

Weber County Planning Division  
2380 Washington Blvd, Suite 240  
Ogden, Utah 84401

Christofferson, Shauna  
5214 S 2700 W  
Roy Ut 840679324



## Notice

Weber County Planning Division  
2380 Washington Blvd, Suite 240  
Ogden, Utah 84401

Engelby, Kathleen C & Bruce E Engelby Trustees  
5000 N Pole Patch Dr  
Ogden Ut 84414



## Notice

**To Owners of Property within 500 feet of Property Located at Approximately 5080 Jessie Creek Drive, Pleasant View, UT**

The Weber County Planning Office has received a request for final approval of Pole Patch Phase 3 Subdivision, consisting of 3 lots.

There will be a meeting of the Weber County Planning Division to be held in the Weber County Planning Office (2nd floor, Weber Center [2380 Washington Blvd, Ste. 240, Ogden Utah]) on Wednesday, February 5, 2020 at 4:00 pm.

Meeting date and time is subject to change. Please call to confirm the meeting time and schedule at 801-399-8374.

Sincerely,

Scott Perkes, Planner  
801-399-8772  
sperkes@co.weber.ut.us

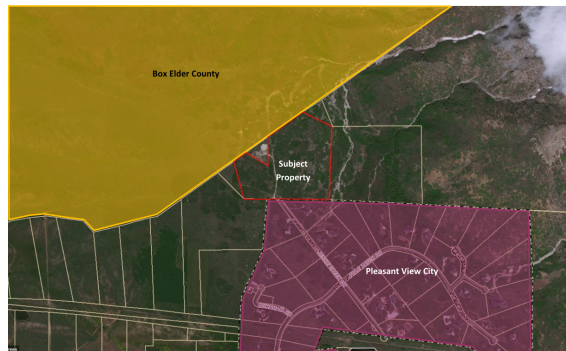

**To Owners of Property within 500 feet of Property Located at Approximately 5080 Jessie Creek Drive, Pleasant View, UT**

The Weber County Planning Office has received a request for final approval of Pole Patch Phase 3 Subdivision, consisting of 3 lots.

There will be a meeting of the Weber County Planning Division to be held in the Weber County Planning Office (2nd floor, Weber Center [2380 Washington Blvd, Ste. 240, Ogden Utah]) on Wednesday, February 5, 2020 at 4:00 pm.

Meeting date and time is subject to change. Please call to confirm the meeting time and schedule at 801-399-8374.

Sincerely,

Scott Perkes, Planner  
801-399-8772  
sperkes@co.weber.ut.us

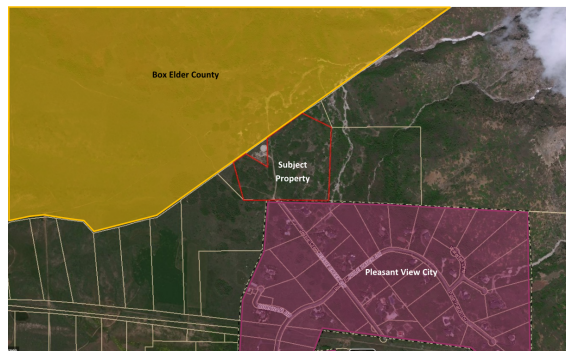

Weber County Planning Division  
2380 Washington Blvd, Suite 240  
Ogden, Utah 84401

Jensen Brothers Box Elder County Properties Llc  
Po Box 73  
Clearfield Ut 840890073



## Notice

Weber County Planning Division  
2380 Washington Blvd, Suite 240  
Ogden, Utah 84401

Kap, Jason L & Lynette E Kap  
12506 172nd Ave Ne  
Redmond Wa 980522271



## Notice

**To Owners of Property within 500 feet of Property Located at Approximately 5080 Jessie Creek Drive, Pleasant View, UT**

The Weber County Planning Office has received a request for final approval of Pole Patch Phase 3 Subdivision, consisting of 3 lots.

There will be a meeting of the Weber County Planning Division to be held in the Weber County Planning Office (2nd floor, Weber Center [2380 Washington Blvd, Ste. 240, Ogden Utah]) on Wednesday, February 5, 2020 at 4:00 pm.

Meeting date and time is subject to change. Please call to confirm the meeting time and schedule at 801-399-8374.

Sincerely,

Scott Perkes, Planner  
801-399-8772  
sperkes@co.weber.ut.us

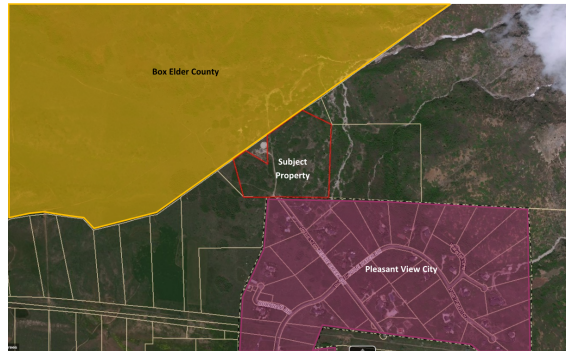

**To Owners of Property within 500 feet of Property Located at Approximately 5080 Jessie Creek Drive, Pleasant View, UT**

The Weber County Planning Office has received a request for final approval of Pole Patch Phase 3 Subdivision, consisting of 3 lots.

There will be a meeting of the Weber County Planning Division to be held in the Weber County Planning Office (2nd floor, Weber Center [2380 Washington Blvd, Ste. 240, Ogden Utah]) on Wednesday, February 5, 2020 at 4:00 pm.

Meeting date and time is subject to change. Please call to confirm the meeting time and schedule at 801-399-8374.

Sincerely,

Scott Perkes, Planner  
801-399-8772  
sperkes@co.weber.ut.us

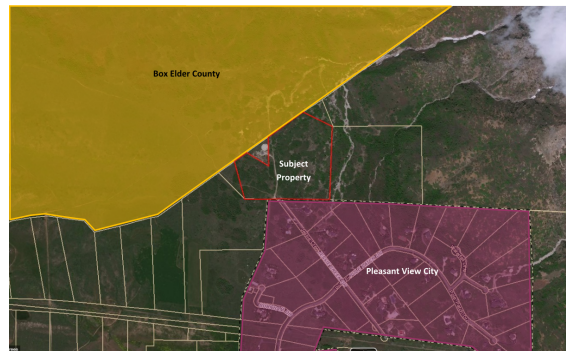

Weber County Planning Division  
2380 Washington Blvd, Suite 240  
Ogden, Utah 84401

Montierth, Brad G & Wf Cathy J Montierth  
5010 Jessie Creek Dr  
Ogden Ut 84414



## Notice

Weber County Planning Division  
2380 Washington Blvd, Suite 240  
Ogden, Utah 84401

Phoebear Llc  
5080 N Jessie Creek Dr  
Pleasant View Ut 84414



## Notice

**To Owners of Property within 500 feet of Property Located at Approximately 5080 Jessie Creek Drive, Pleasant View, UT**

The Weber County Planning Office has received a request for final approval of Pole Patch Phase 3 Subdivision, consisting of 3 lots.

There will be a meeting of the Weber County Planning Division to be held in the Weber County Planning Office (2nd floor, Weber Center [2380 Washington Blvd, Ste. 240, Ogden Utah]) on Wednesday, February 5, 2020 at 4:00 pm.

Meeting date and time is subject to change. Please call to confirm the meeting time and schedule at 801-399-8374.

Sincerely,

Scott Perkes, Planner  
801-399-8772  
sperkes@co.weber.ut.us

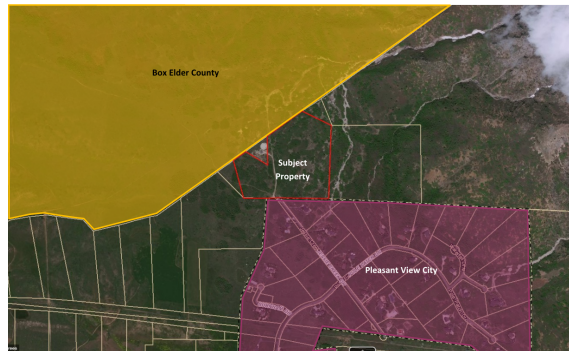

**To Owners of Property within 500 feet of Property Located at Approximately 5080 Jessie Creek Drive, Pleasant View, UT**

The Weber County Planning Office has received a request for final approval of Pole Patch Phase 3 Subdivision, consisting of 3 lots.

There will be a meeting of the Weber County Planning Division to be held in the Weber County Planning Office (2nd floor, Weber Center [2380 Washington Blvd, Ste. 240, Ogden Utah]) on Wednesday, February 5, 2020 at 4:00 pm.

Meeting date and time is subject to change. Please call to confirm the meeting time and schedule at 801-399-8374.

Sincerely,

Scott Perkes, Planner  
801-399-8772  
sperkes@co.weber.ut.us

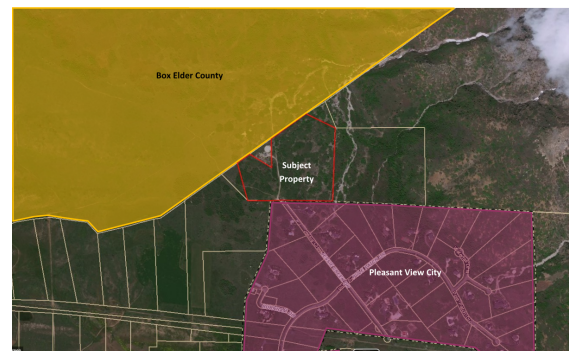

Weber County Planning Division  
2380 Washington Blvd, Suite 240  
Ogden, Utah 84401

Pleasant View City Pleasant View City  
520 W Elberta Dr  
Pleasant View Ut 844141408



## Notice

Weber County Planning Division  
2380 Washington Blvd, Suite 240  
Ogden, Utah 84401

Scott, Don H & Wf Mindy Lee Scott  
5051 N Jessie Creek Dr  
Pleasant View Ut 84414



## Notice

**To Owners of Property within 500 feet of Property Located at Approximately 5080 Jessie Creek Drive, Pleasant View, UT**

The Weber County Planning Office has received a request for final approval of Pole Patch Phase 3 Subdivision, consisting of 3 lots.

There will be a meeting of the Weber County Planning Division to be held in the Weber County Planning Office (2nd floor, Weber Center [2380 Washington Blvd, Ste. 240, Ogden Utah]) on Wednesday, February 5, 2020 at 4:00 pm.

Meeting date and time is subject to change. Please call to confirm the meeting time and schedule at 801-399-8374.

Sincerely,

Scott Perkes, Planner  
801-399-8772  
sperkes@co.weber.ut.us

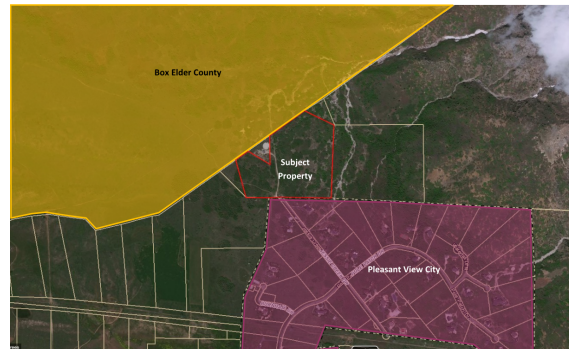

**To Owners of Property within 500 feet of Property Located at Approximately 5080 Jessie Creek Drive, Pleasant View, UT**

The Weber County Planning Office has received a request for final approval of Pole Patch Phase 3 Subdivision, consisting of 3 lots.

There will be a meeting of the Weber County Planning Division to be held in the Weber County Planning Office (2nd floor, Weber Center [2380 Washington Blvd, Ste. 240, Ogden Utah]) on Wednesday, February 5, 2020 at 4:00 pm.

Meeting date and time is subject to change. Please call to confirm the meeting time and schedule at 801-399-8374.

Sincerely,

Scott Perkes, Planner  
801-399-8772  
sperkes@co.weber.ut.us

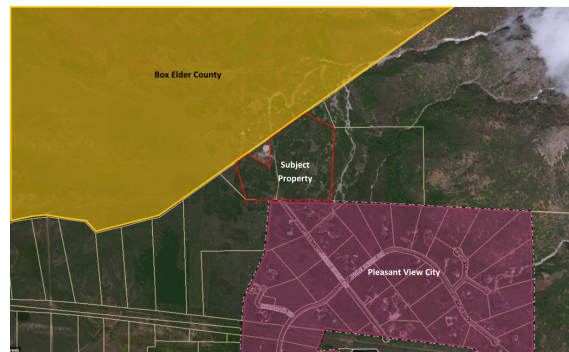



Weber County Planning Division  
2380 Washington Blvd, Suite 240  
Ogden, Utah 84401

Taylor, Todd  
4127 N 250 W  
Pleasant View Ut 844141130



## Notice

Weber County Planning Division  
2380 Washington Blvd, Suite 240  
Ogden, Utah 84401

Wadman Investments  
Po Box 1458  
Ogden Ut 844021458



## Notice

**To Owners of Property within 500 feet of Property Located at Approximately 5080 Jessie Creek Drive, Pleasant View, UT**

The Weber County Planning Office has received a request for final approval of Pole Patch Phase 3 Subdivision, consisting of 3 lots.

There will be a meeting of the Weber County Planning Division to be held in the Weber County Planning Office (2nd floor, Weber Center [2380 Washington Blvd, Ste. 240, Ogden Utah]) on Wednesday, February 5, 2020 at 4:00 pm.

Meeting date and time is subject to change. Please call to confirm the meeting time and schedule at 801-399-8374.

Sincerely,

Scott Perkes, Planner  
801-399-8772  
sperkes@co.weber.ut.us

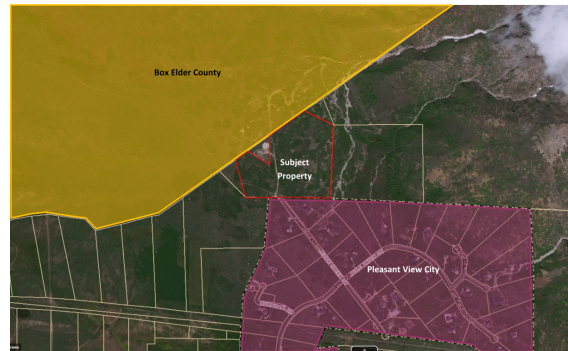

**To Owners of Property within 500 feet of Property Located at Approximately 5080 Jessie Creek Drive, Pleasant View, UT**

The Weber County Planning Office has received a request for final approval of Pole Patch Phase 3 Subdivision, consisting of 3 lots.

There will be a meeting of the Weber County Planning Division to be held in the Weber County Planning Office (2nd floor, Weber Center [2380 Washington Blvd, Ste. 240, Ogden Utah]) on Wednesday, February 5, 2020 at 4:00 pm.

Meeting date and time is subject to change. Please call to confirm the meeting time and schedule at 801-399-8374.

Sincerely,

Scott Perkes, Planner  
801-399-8772  
sperkes@co.weber.ut.us

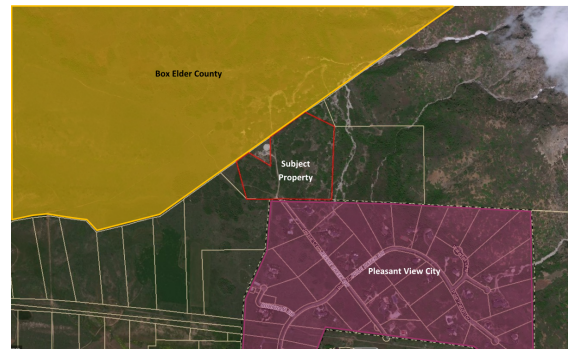

Weber County Planning Division  
2380 Washington Blvd, Suite 240  
Ogden, Utah 84401

Williams W & Donna R White Family Trust  
1981 Maplevue Dr  
Bountiful Ut 84010



## Notice

Weber County Planning Division  
2380 Washington Blvd, Suite 240  
Ogden, Utah 84401



## Notice

**To Owners of Property within 500 feet of Property Located at Approximately 5080 Jessie Creek Drive, Pleasant View, UT**

The Weber County Planning Office has received a request for final approval of Pole Patch Phase 3 Subdivision, consisting of 3 lots.

There will be a meeting of the Weber County Planning Division to be held in the Weber County Planning Office (2nd floor, Weber Center [2380 Washington Blvd, Ste. 240, Ogden Utah]) on Wednesday, February 5, 2020 at 4:00 pm.

Meeting date and time is subject to change. Please call to confirm the meeting time and schedule at 801-399-8374.

Sincerely,

Scott Perkes, Planner  
801-399-8772  
sperkes@co.weber.ut.us

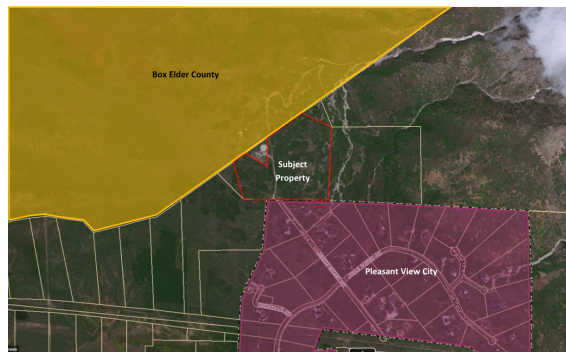

**To Owners of Property within 500 feet of Property Located at Approximately 5080 Jessie Creek Drive, Pleasant View, UT**

The Weber County Planning Office has received a request for final approval of Pole Patch Phase 3 Subdivision, consisting of 3 lots.

There will be a meeting of the Weber County Planning Division to be held in the Weber County Planning Office (2nd floor, Weber Center [2380 Washington Blvd, Ste. 240, Ogden Utah]) on Wednesday, February 5, 2020 at 4:00 pm.

Meeting date and time is subject to change. Please call to confirm the meeting time and schedule at 801-399-8374.

Sincerely,

Scott Perkes, Planner  
801-399-8772  
sperkes@co.weber.ut.us

