

- 1-who will be responsible for the site conditions of site during construction? *Wendy Kallis*
- 2- What will be done to prevent the neighbors from being affected? Silt Fence or Berm as needed.
- 3-What will be done with all excavated material temporarily and permanently? All materials will stay on site
- 4-Where is the concrete washout and how will it be maintained? Concrete washout will be located on front corner of lot
- 5- Where is the porta John located? Restroom will be placed on front Corner of lot
- 6- How and where will the construction entrance be built? Sand, gravel, rock will be placed at the front entrance.
- 7-what will you do when mud and or dirt gets tracked on the asphalt? sweep
- 8- What currently happens to the rain/storm water when it reaches the project site? Trench will be built along property lines to prevent storm water from entering adjacent lots if necessary
- 9-No existing occupation on property.

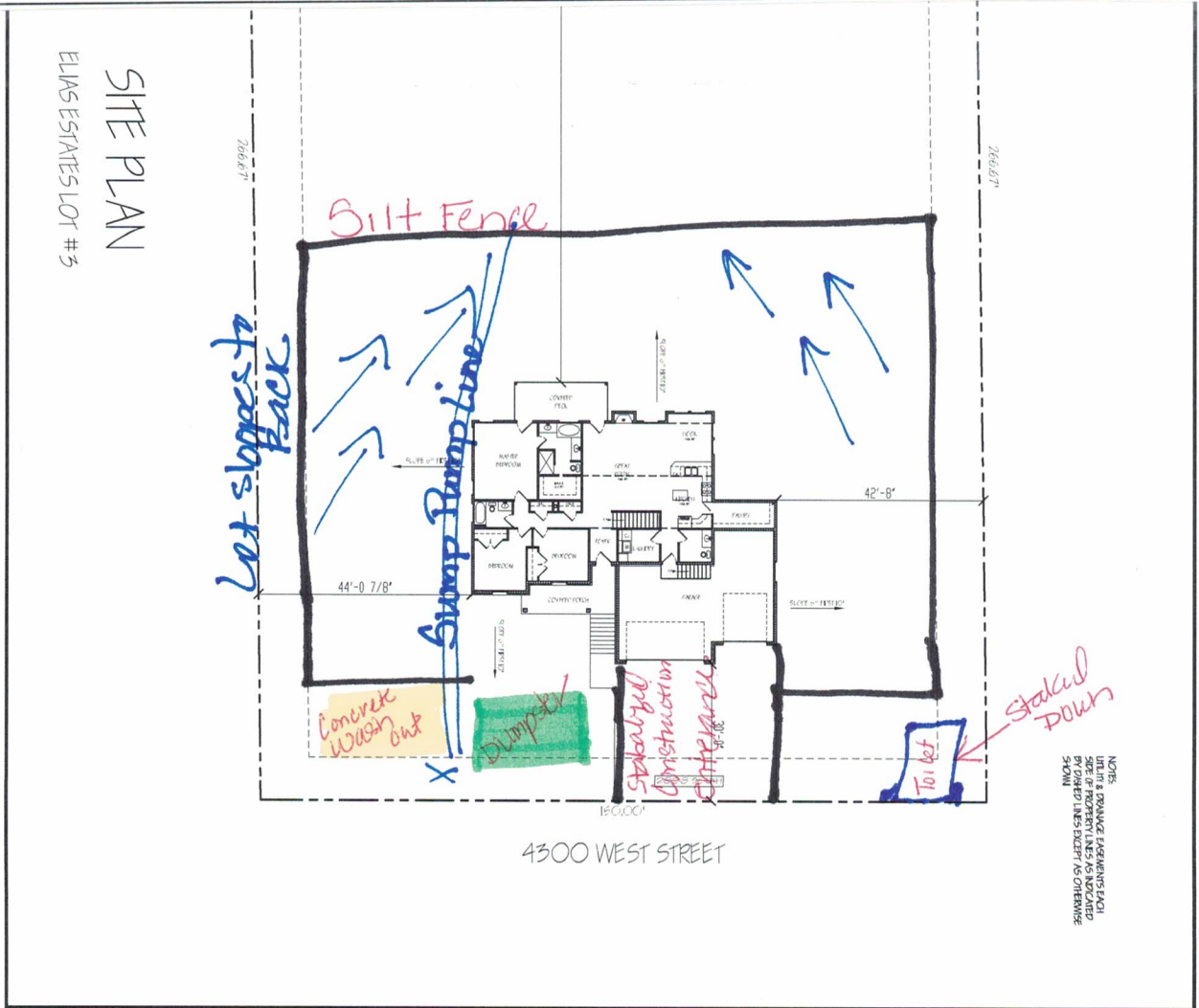

SHEET 5	DATE: 09/21/19	DRAWN BY: REMI HERRERA (505) 707-0299	BROC BALLIF RESIDENCE 2808 SOUTH 4300 WEST WEBER COUNTY, UTAH	T & C DESIGN 4497 WEST 1600 NORTH PLAIN CITY, UT 84404	COMMENTS ALL WORK IS TO BE CONSISTENT WITH THE BEST BUILDING PRACTICES AND CONFORM TO ALL BUILDING CODE REQUIREMENTS. THE CONTRACTOR SHALL VERIFY ALL DIMENSIONS AND CONDITIONS PRIOR TO STARTING CONSTRUCTION.	SCALE: 1/2"=1'-0"
---------	-------------------	---	---	--	--	-------------------