



Weber County Parcel Search

2380 Washington Blvd Ogden, Utah

Weber County Home - Parcel Search - Interactive Maps

[Print this page](#)

Current Taxes	Ownership Info	Tax History	Property Characteristics	Delinquent Taxes
----------------------	-----------------------	--------------------	---------------------------------	-------------------------

Today's Date: 12/16/2019

[<--Back to Search](#)
[<--Back to Search Results](#)

Parcel #: 220460076

Building Characteristics

Property Type: Commercial
 Built As Desc.: Banks - Central Offices
 Stories: 1
 Above Grade Square Feet: 1,712
 Basement Square Feet: 0
 Total Square Feet: 1,712
 Basement Percent Complete: No Basement
 Building Class: C
 Percent Complete: 100%
 Year Built: 1998
 Lot Size: 0.61 Acres

Building Sketches - Click on Image to enlarge

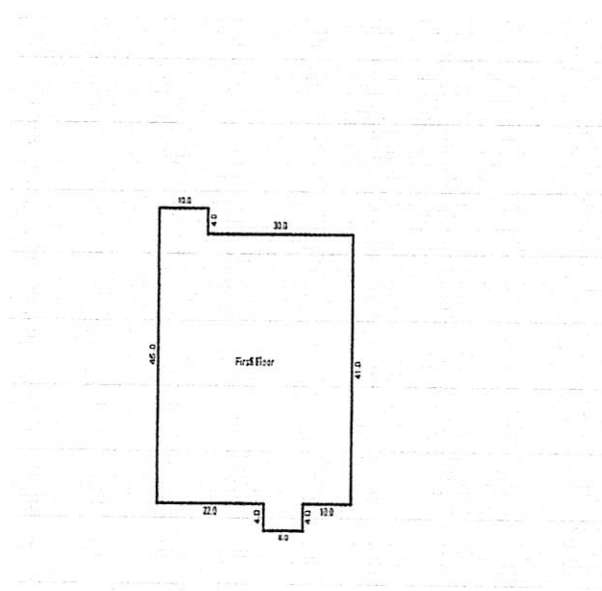

Data by "Geo Matrix"

MAPS

[View in Geo-Gizmo](#)

22-046 [View PDF](#)

Updated: October 15 2019