

Storm Water Pollution Prevention Plan

for:

Anderson Residence
86~~80~~ East 800 South
Huntsville, Utah 84317

Operator:

Bangerter Homes LLC
Blair Bangerter
10424 South 2700 West Suite 200
South Jordan, Utah 84095
801-446-2866
Blair@Bangerterhomes.com

Primary SWPPP Contact

Bangerter Homes LLC
Brett Bangerter
10424 South 2700 West Suite 200
South Jordan, Utah 84095
801-446-2866
Brett@Bangerterhomes.com

SWPPP Preparation Date:

11/10/19

UPDES Permit Tracking Number:

UTR 397429

SECTION 1: CONTACT INFORMATION/ RESPONSIBLE PARTIES

1.1 Storm Water Team

Name and/or Position, and Contact	Responsibilities, Qualifications, and Training
Jordan Bangerter Bangerter Homes LLC Managing Member/RSI 801-860-1441 Jordan@Bangerterhomes.com	-Managing Member of Company -RSI since 2014 -May perform inspections
Kyle McKellar Bangerter Homes LLC Site Foreman 801-550-6704 Kyle@Bangerterhomes.com	-Manage Job Site -May fix Action Items -May direct subcontractors to fix action items
Brett Bangerter Bangerter Homes LLC Company SWPPP Contact 801-330-0984 Brett@Bangerterhomes.com	-RSI since 2014 -Perform Weekly Inspections -Responsible for Corrections of Action Items -Create SWPPP and Keep Records for site

SECTION 2: NATURE OF CONSTRUCTION ACTIVITIES

2.1 Construction Site Estimates

The following are estimates for the construction site.

Total project area (lot size):	5.63 acres
Construction site area to be disturbed:	1.00 acres

2.2 Construction Activity Descriptions

Describe the general scope of the work for the project, major phases of construction, etc:

Single Family Dwelling

Describe any on-site and off-site construction support activity areas:

N/A

Typical site business days and times:

Mon. - Fri. 8:00 – 6:00

2.3 Maps

The SWPPP site map(s) are filed in Appendix A

SECTION 3: WATER QUALITY

3.1 Discharge Information

Does your project/site discharge storm water into a Municipal Separate Storm Sewer System (MS4)? Yes No

List the MS4 that receives the discharge from the construction project: Hunstville City

3.2 Receiving Waters

Names of Receiving Waters

Name of Receiving Water (first surface water that receives storm water or where storm system discharges to)	Is the water impaired or high quality?	If high quality: Is it Category 1 or 2? If impaired: List pollutants that the waterbody is impaired for
1. North Branch South Fork Ogdan River	<input type="checkbox"/> Not high quality/impaired <input type="checkbox"/> Impaired, has approved TMDL <input type="checkbox"/> Impaired, no TMDL <input checked="" type="checkbox"/> High quality	Category 1

3.3 Impaired Waters

Description of additional precautions taken if you are discharging to an impaired surface water. State if no impairment causing pollutants are on site:

N/A

3.4 High Water Quality

Description of additional precautions taken to minimize pollution effects if you are discharging to a high quality surface water:

The building envelope will not encroach on the 100 foot Flood Zone River Bank Setback. Existing Vegetation will be left to provide a buffer between the building envelope and the River.

SECTION 4: POLLUTION PREVENTION STANDARDS

4.1 Potential Sources of Pollution

Potential sources of sediment to storm water runoff:

- Clearing and grubbing operations
- Grading and site excavation operations
- Vehicle tracking
- Topsoil stripping and stockpiling
- Landscaping operations

Potential pollutants and sources, other than sediment, to storm water runoff:

- Combined Staging Area—small fueling activities, minor equipment maintenance, sanitary facilities, and hazardous waste storage.
- Materials Storage Area—general building materials, solvents, adhesives, paving materials, paints, aggregates, trash, and so on.
- Construction Activity—paving, curb/gutter installation, concrete pouring/mortar/stucco, and building construction
- Concrete Washout Area

For all potential construction site pollutants, see Table 2 below.

Table 2. Potential construction site pollutants. Circle all that applies to your site and in the last column identify pollution prevention measures to minimize their discharge.

Material/Chemical	Storm Water Pollutants	Common Location*	Pollution Prevention Methods
Pesticides (insecticides, fungicides, herbicides, rodenticide)	Chlorinated hydrocarbons, organophosphates, carbamates, arsenic	Herbicides used for noxious weed control	
Fertilizer	Nitrogen, phosphorous	Newly seeded areas	
Plaster	Calcium sulphate, calcium carbonate, sulfuric acid	Building construction	Cleaned out in Washout. Excess that falls, dried and removed.
Cleaning solvents	Perchloroethylene, methylene chloride, trichloroethylene, petroleum distillates	No equipment cleaning allowed in project limits	
Asphalt	Oil, petroleum distillates	Streets and roofing	Roofing Shingles thrown away.
Concrete	Limestone, sand, pH, chromium	Curb and gutter, building construction	Cleaned out in Washout. Excess dried and removed.
Glue, adhesives	Polymers, epoxies	Building construction	Thrown in dumpsters.

Material/Chemical	Storm Water Pollutants	Common Location*	Pollution Prevention Methods
Paints	Metal oxides, Stoddard solvent, talc, calcium carbonate, arsenic	Building construction	Washed out in Washout.
Curing compounds	Naphtha	Curb and gutter	
Wood preservatives	Stoddard solvent, petroleum distillates, arsenic, copper, chromium	Timber pads and building construction	
Hydraulic oil/fluids	Mineral oil	Leaks or broken hoses from equipment	Use dirt to absorb excess, then removed
Gasoline	Benzene, ethyl benzene, toluene, xylene, MTBE	Secondary containment/staging area	
Diesel Fuel	Petroleum distillate, oil & grease, naphthalene, xylenes	Secondary containment/staging area	
Kerosene	Coal oil, petroleum distillates	Secondary containment/staging area	
Antifreeze/coolant	Ethylene glycol, propylene glycol, heavy metals (copper, lead, zinc)	Leaks or broken hoses from equipment	
Sanitary toilets	Bacteria, parasites, and viruses	Staging area	Stored on site, staked down, and away from any stormdrains.

*(Area where material/chemical is used on-site)

4.2 Non-Storm Water Discharges

Check allowable non-storm water discharges that are present and describe the measures used to reduce them or prevent them from contributing pollutants to discharges:

Authorized Non-Storm Water Discharges	Present	Comments/Controls
Discharges from emergency fire-fighting activities	<input type="checkbox"/> Y <input checked="" type="checkbox"/> N	
Fire hydrant flushing	<input type="checkbox"/> Y <input checked="" type="checkbox"/> N	
Properly managed landscape irrigation (excludes fertilizer injector systems)	<input type="checkbox"/> Y <input checked="" type="checkbox"/> N	

Properly managed vehicle and equipment wash water with no soaps, solvents, or detergents	<input type="checkbox"/> Y <input checked="" type="checkbox"/> N	
Water used to control dust	<input checked="" type="checkbox"/> Y <input type="checkbox"/> N	
Drinking water, includes uncontaminated water line flushing	<input type="checkbox"/> Y <input checked="" type="checkbox"/> N	
External building washdown with no soaps, solvents, detergents, or hazardous substances	<input type="checkbox"/> Y <input checked="" type="checkbox"/> N	
Pavement wash waters with no detergents or toxic or hazardous materials. Must have a sediment basin, sediment trap, or similarly effective control prior to discharge.	<input type="checkbox"/> Y <input checked="" type="checkbox"/> N	
Uncontaminated air conditioning or compressor condensate	<input type="checkbox"/> Y <input checked="" type="checkbox"/> N	
Uncontaminated, non-turbid discharges of ground water (from natural sources) or spring water	<input type="checkbox"/> Y <input checked="" type="checkbox"/> N	
Uncontaminated foundation or footing drains	<input type="checkbox"/> Y <input checked="" type="checkbox"/> N	

4.3 Dewatering Practices

Check box if section not applicable to this site.

4.4 Natural Buffers or Equivalent Sediment Controls

Buffer Compliance Alternatives

Are there any surface waters within 50 feet of your project's earth disturbances?

YES NO

SECTION 5: EROSION AND SEDIMENT CONTROLS – BMPS

5.1 List of Erosion and Sediment BMPs on Site

CGP Requirement	Example BMPs	EPA SWPPP Guide Section	BMPs Selected (Name and Reference Number if applicable)
Preserve vegetation where possible and direct storm water to vegetated areas when feasible (CGP 2.2.2.)	Phasing to minimize disturbance, signs/fences to protect areas not being disturbed.	Chapter 4, ESC Principle 1	-Vegetation Buffer
Install sediment controls along perimeter areas that receive pollutant discharges (CGP 2.2.3.).	Silt fence, fiber rolls, earth berms	Chapter 4, ESC Principle 7	N/A
Minimize sediment track-out (CGP 2.2.4.)	Restrict access, stabilize exits, track-out pads, tire washing station, clean-up sediments	Chapter 4, ESC Principle 9	-Restrict Access -Track out Pad
Manage stockpiles with perimeter controls and locate away from storm water conveyances (CGP 2.2.5.)	Sediment barriers downgradient, proper location, covered stockpiles, diverting storm water from stockpiles	Chapter 4, ESC Principle 4	-Vegetation Buffer -Cut Down behind Road
Minimize dust (CGP 2.2.6.)	Water application, mulching, chemical dust suppression techniques		-Lower drop height. -Use water to minimize dust.
Minimize steep slope disturbance (CGP 2.2.7.)	Erosion control blankets, tackifiers, protect slopes from disturbance	Chapter 4, ESC Principle 5	N/A
Preserve topsoil (CGP 2.2.8.)	Stockpile topsoil	Chapter 4, ESC Principle 1	N/A
Minimize soil compaction where final cover is vegetation (CGP 2.2.9.)	Restrict vehicle access, recondition soils before seeding		N/A
Protect storm drain inlets (CGP 2.2.10.)	Inserts, rock-filled bags, covers	Chapter 4, ESC Principle 6	N/A
Slow down runoff with erosion controls and velocity dissipation devices (CGP 2.2.11.)	Check dams, riprap	Chapter 4, ESC Principle 3	N/A

Appropriately design any sediment basins or impoundments (CGP 2.2.12.)	Design to 2-year 24-hour storm or 3,600 cubic feet per acre drained, include design specifications	Chapter 4, ESC Principle 8	N/A
Follow requirements for any treatment chemicals (polymers, flocculants, coagulants, etc.)	Store in leak proof containers and cover, proper training, minimize use		N/A
Stabilize exposed portions of site with 14 days of inactivity (CGP 2.2.14).	Seeding, erosion control blankets, gravel, hydromulch	Chapter 9	N/A

5.1.1: Vegetation Buffer

BMP Description/Instructions: Plot has existing vegetation everywhere. Reducing the disturbance area, will allow the existing vegetation to create a natural perimeter around building envelope. All construction activities will preserve vegetation where possible.

Installation Schedule:	Throughout construction
Maintenance and Inspection:	Weekly
Responsible Staff:	Excavator, and any grading activities.
Design Specifications and Drawings:	

5.1.2: Cut Down

BMP Description/Instructions: Access from road will be cut down to prevent sediment from leaving site.

Installation Schedule:	At Backfill
Maintenance and Inspection:	Weekly
Responsible Staff:	Excavator.
Design Specifications and Drawings:	

5.1.3: Track Out Pad

BMP Description/Instructions: Gravel will be placed at access from road up to the house. This will provide parking for subcontractors, prevent dust, and prevent sediment form leaving the site.

Installation Schedule:	At Backfill
-------------------------------	-------------

<i>Maintenance and Inspection:</i>	Weekly
<i>Responsible Staff:</i>	Excavator and any applicable subcontractors
<i>Design Specifications and Drawings:</i>	

5.2 Linear Site Perimeter Control Exemption

Check box if section not applicable to this site

5.3 Final Stabilization

Homeowner will provide Final Stabilization after construction is complete. All controls will be left in place until then.

SECTION 6: BMPS - POLLUTION PREVENTION/OPERATIONAL CONTROLS

6.1 Spill Prevention and Response

Spill Containment and Cleanup Controls:

1. Containment: Dirt will be located at the low end of the project for immediate mobilization and may be used to contain flowing spills.
2. Cleanup and Disposal: Spill will be absorbed by dirt and disposed.

Identify the employee responsible for detection and response of spills and leaks:
Brett Bangerter

Any discharges in 24 hours equal to or in excess of the reportable quantities listed in 40 CFR 117, 40 CFR 110, and 40 CFR 302 will be reported to the National Response Center and the Division of Water Quality (DWQ) as soon as practical after knowledge of the spill is known to the permittees. The permittee shall submit within 14 calendar days of knowledge of the release a written description of: the release (including the type and estimate of the amount of material released), the date that such release occurred, the circumstances leading to the release, and measures taken and/or planned to be taken to the Division of Water Quality (DWQ), 288 North 1460 West, P.O. Box 144870, Salt Lake City, Utah 84114-4870. The Storm Water Pollution Prevention Plan must be modified within 14 calendar days of knowledge of the release to provide a description of the release, the circumstances leading to the release, and the date of the release. In addition, the plan must be reviewed to identify measures to prevent the reoccurrence of such releases and to respond to such releases, and the plan must be modified where appropriate.

Agency	Phone Number
National Response Center	(800) 424-8802
Division of Water Quality (DWQ) 24-Hr Reporting	(801)-231-1769 (801) 536-4123
Utah Department of Health Emergency Response	(801) 580-6681

Material	Media Released To	Reportable Quantity
Engine oil, fuel, hydraulic & brake fluid	Land	25 gallons
Paints, solvents, thinners	Land	100 lbs (13 gallons)
Engine oil, fuel, hydraulic & brake fluid	Water	Visible Sheen
Antifreeze, battery acid, gasoline, engine degreasers	Air, Land, Water	100 lbs (13 gallons)
Refrigerant	Air	1 lb

6.2 Pollution Prevention Controls

CGP Requirements	Example BMPs	EPA SWPPP Guide Section	BMPs Selected (Name and Reference Number if applicable)
Equipment and vehicle fueling (CGP 2.3.1)	Spill kits, SPCCP, drip pans, locate activities away from conveyances, use secondary containment	Chapter 5, P2 Principle 4	N/A
Equipment and vehicle washing (CGP 2.3.2.)	Locating away from surface waters and storm water conveyances, directing wash waters to a sediment basin or sediment trap, using filtration devices	Chapter 5, P2 Principle 5	N/A
Storage, handling, and disposal of building products and waste (CGP 2.3.3.)	Cover (plastic sheeting / temporary roofs), secondary containment, leakproof containers, proper dumpsters, secured portable toilets, locate away from storm water conveyances	Chapter 5, P2 Principle 1 and 2	-Proper Dumpsters -Secured Portable Toilets

Washing of stucco, paint, concrete, form release oils, curing compounds, etc. (CGP 2.3.4.)	Leak proof containers, lined pits, locate away from storm water conveyances	Chapter 5, P2 Principle 3	-Washout.
Properly apply fertilizer (CGP 2.3.5)	Follow manufacture specifications, document deviations in applications, avoid applications to frozen ground, before heavy rains, or to storm water conveyances		N/A

6.2.1.: Waste Disposal

BMP Description/Instructions: A 20 yard dumpster will be placed on site to contain and haul off any construction waste.

Installation Schedule:	At Backfill.
Maintenance and Inspection:	Weekly. Removed when full.
Responsible Staff:	Brett Bangerter
Design Specifications and Drawings:	

6.2.2.: Portable Toilet.

BMP Description/Instructions: Portable toilet will be placed on site and be serviced by Honey Bucket. Toilet will be staked down, and not placed near any storm water conveyance.

Installation Schedule:	At Backfill.
Maintenance and Inspection:	Weekly.
Responsible Staff:	Honey Bucket, Brett Bangerter
Design Specifications and Drawings:	

6.2.3.: Washout

BMP Description/Instructions: Concrete washout will be placed on site to contain concrete washings, paint, stucco, or plaster. Washout will be either plastic containers, or plastic lined depressions. Washouts will dry, then be broken up and disposed.

Installation Schedule:	At footings
Maintenance and Inspection:	Weekly. Changed, or additional brought when get to 1/2 full.
Responsible Staff:	Brett Bangerter, concrete subs, painters, etc.
Design Specifications and Drawings:	

SECTION 7: SPECIAL CONDITIONS

7.1 Emergency Related Projects

Emergency-Related Project? Yes No

7.2 UIC Class 5 Injection Wells

Check box if section not applicable to this site

7.3 Chemical Treatment

Check box if section not applicable to this site

SECTION 8: INSPECTIONS & CORRECTIVE ACTIONS

8.1 Inspections

Minimum Inspection Schedule Requirements:

Standard Frequency:
<input checked="" type="checkbox"/> Once every 7 calendar days.
<input type="checkbox"/> Once every 14 calendar days and within 24 hours of the end of a storm event of 0.5 inches or greater. Rain gauge/weather station used: Gauge or station for rainfall depth
Increased Frequency (if applicable):
<input type="checkbox"/> Sites discharging to impaired or high quality waters: Once every 7 calendar days and within 24 hours of the end of a storm event of 0.5 inches or greater.
Decreased Frequency (if applicable):
<input type="checkbox"/> Arid areas: once a month and within 24 hours of a 0.5 inch storm event or greater.
<input type="checkbox"/> Semi-arid areas: once a month and within 24 hours of a 0.5 inch storm event or greater during the dry season: List months for dry season (also select the inspection schedule followed outside of the dry season).
<input type="checkbox"/> Frozen conditions with work suspended – must have 3 months of continuous expected frozen conditions based on historical averages: no inspections List months of suspended inspections (also select the inspection schedule followed when not frozen)
<input type="checkbox"/> Frozen conditions with continued activities - must have 3 months of continuous expected frozen conditions based on historical averages: once per month List months of frozen conditions (also select the inspection schedule followed when not frozen)
Other:
<input type="checkbox"/> Describe alternative frequency: List alternative schedule, must meet minimum requirements

Inspection Reports are filed in Appendix C

8.2 Corrective Actions

Correction Action Report is filed in Appendix D.

8.3 Delegation of Authority

See the signed delegation of authority forms in Appendix E.

SECTION 10: CERTIFICATION

Owner

I certify under penalty of law that this document and all attachments were prepared under my direction or supervision in accordance with a system designed to assure that qualified personnel properly gathered and evaluated the information submitted. Based on my inquiry of the person or persons who manage the system, or those persons directly responsible for gathering the information, the information submitted is, to the best of my knowledge and belief, true, accurate, and complete. I am aware that there are significant penalties for submitting false information, including the possibility of fine and imprisonment for knowing violations.

Name: Lorraine Anderson Title: Owner

Signature: Lorraine Anderson Date: 11-11-19

General Contractor

I certify under penalty of law that this document and all attachments were prepared under my direction or supervision in accordance with a system designed to assure that qualified personnel properly gathered and evaluated the information submitted. Based on my inquiry of the person or persons who manage the system, or those persons directly responsible for gathering the information, the information submitted is, to the best of my knowledge and belief, true, accurate, and complete. I am aware that there are significant penalties for submitting false information, including the possibility of fine and imprisonment for knowing violations.

Name: Blair Bangerter Title: Managing Member

Signature: Blair Bangerter Date: 11/11/2019

SWPPP APPENDICES

Attach the following documentation to the SWPPP:

Appendix A – Site Maps

Appendix B – NOI

***Appendix C – Inspection Reports (Found online at
wpcompliancego.com)***

***Appendix D – Corrective Action Report (Found online at
wpcompliancego.com)***

***Appendix E – Subcontractor
Certifications/Agreements/Delegation of
Authority***

Appendix F – Training Logs and Certifications

Appendix G – Additional Information

***Appendix H – BMP Instruction and Detail Specifications (Found
online at compliancego.com)***

***Appendix I – Construction General Permit (Found online at
<https://deq.utah.gov/legacy/permits/water-quality/utah-pollutant-discharge-elimination-system/docs/2016/02feb/fact-sheet-for-updes.pdf>)***

Weber County Geo-Gizmo

Find address or place

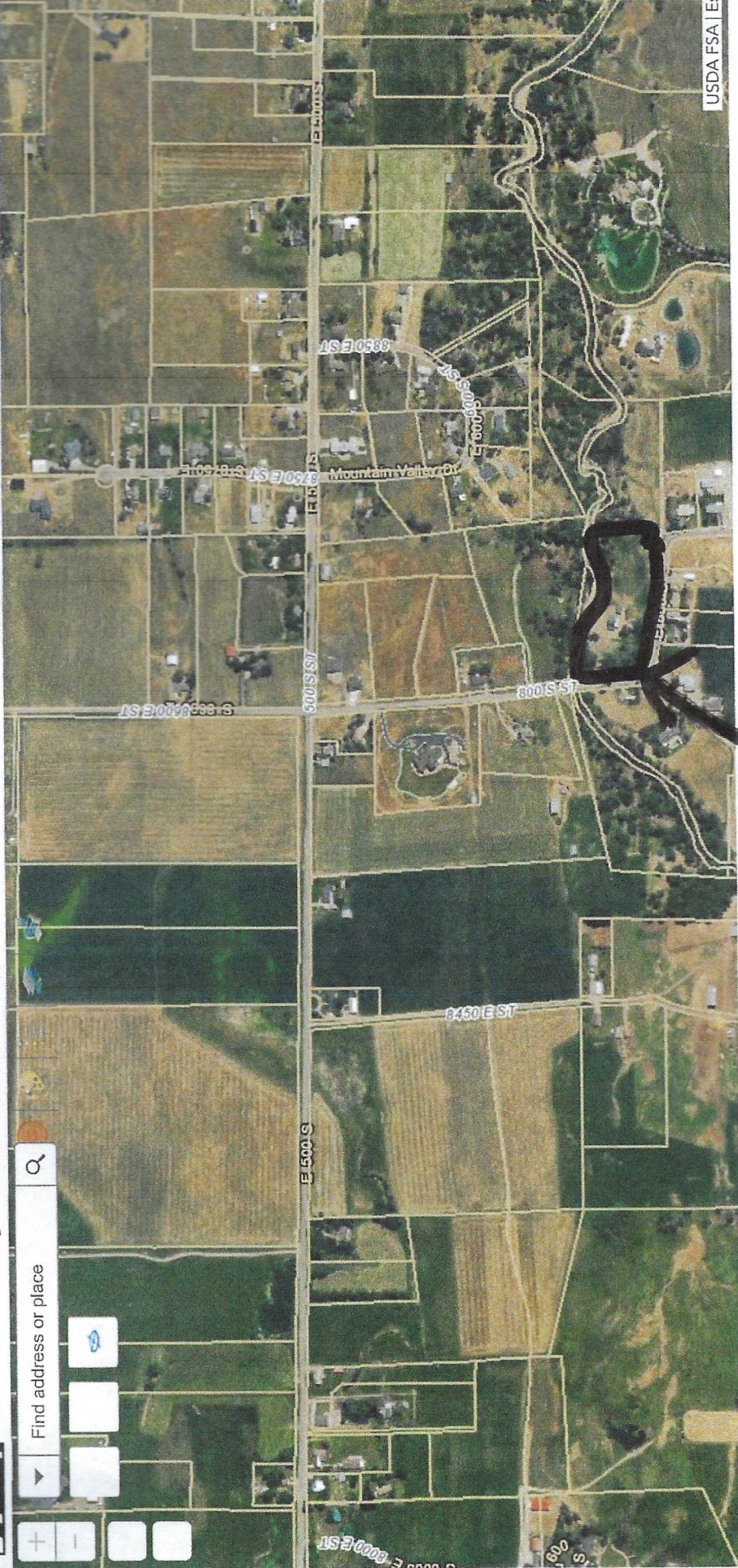

USDA FSA | E

Anderson Residence

8676 East 800 South
Huntsville, UT. 84317

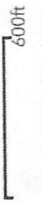

- NOTES**
1. ALL DIMENSIONS ARE TO FACE UNLESS OTHERWISE NOTED.
 2. ALL DIMENSIONS ARE TO FACE UNLESS OTHERWISE NOTED.
 3. ALL DIMENSIONS ARE TO FACE UNLESS OTHERWISE NOTED.
 4. ALL DIMENSIONS ARE TO FACE UNLESS OTHERWISE NOTED.
 5. ALL DIMENSIONS ARE TO FACE UNLESS OTHERWISE NOTED.
 6. ALL DIMENSIONS ARE TO FACE UNLESS OTHERWISE NOTED.
 7. ALL DIMENSIONS ARE TO FACE UNLESS OTHERWISE NOTED.
 8. ALL DIMENSIONS ARE TO FACE UNLESS OTHERWISE NOTED.
 9. ALL DIMENSIONS ARE TO FACE UNLESS OTHERWISE NOTED.
 10. ALL DIMENSIONS ARE TO FACE UNLESS OTHERWISE NOTED.
 11. ALL DIMENSIONS ARE TO FACE UNLESS OTHERWISE NOTED.
 12. ALL DIMENSIONS ARE TO FACE UNLESS OTHERWISE NOTED.
 13. ALL DIMENSIONS ARE TO FACE UNLESS OTHERWISE NOTED.
 14. ALL DIMENSIONS ARE TO FACE UNLESS OTHERWISE NOTED.
 15. ALL DIMENSIONS ARE TO FACE UNLESS OTHERWISE NOTED.
 16. ALL DIMENSIONS ARE TO FACE UNLESS OTHERWISE NOTED.
 17. ALL DIMENSIONS ARE TO FACE UNLESS OTHERWISE NOTED.
 18. ALL DIMENSIONS ARE TO FACE UNLESS OTHERWISE NOTED.
 19. ALL DIMENSIONS ARE TO FACE UNLESS OTHERWISE NOTED.
 20. ALL DIMENSIONS ARE TO FACE UNLESS OTHERWISE NOTED.
 21. ALL DIMENSIONS ARE TO FACE UNLESS OTHERWISE NOTED.
 22. ALL DIMENSIONS ARE TO FACE UNLESS OTHERWISE NOTED.
 23. ALL DIMENSIONS ARE TO FACE UNLESS OTHERWISE NOTED.
 24. ALL DIMENSIONS ARE TO FACE UNLESS OTHERWISE NOTED.
 25. ALL DIMENSIONS ARE TO FACE UNLESS OTHERWISE NOTED.
 26. ALL DIMENSIONS ARE TO FACE UNLESS OTHERWISE NOTED.
 27. ALL DIMENSIONS ARE TO FACE UNLESS OTHERWISE NOTED.
 28. ALL DIMENSIONS ARE TO FACE UNLESS OTHERWISE NOTED.
 29. ALL DIMENSIONS ARE TO FACE UNLESS OTHERWISE NOTED.
 30. ALL DIMENSIONS ARE TO FACE UNLESS OTHERWISE NOTED.

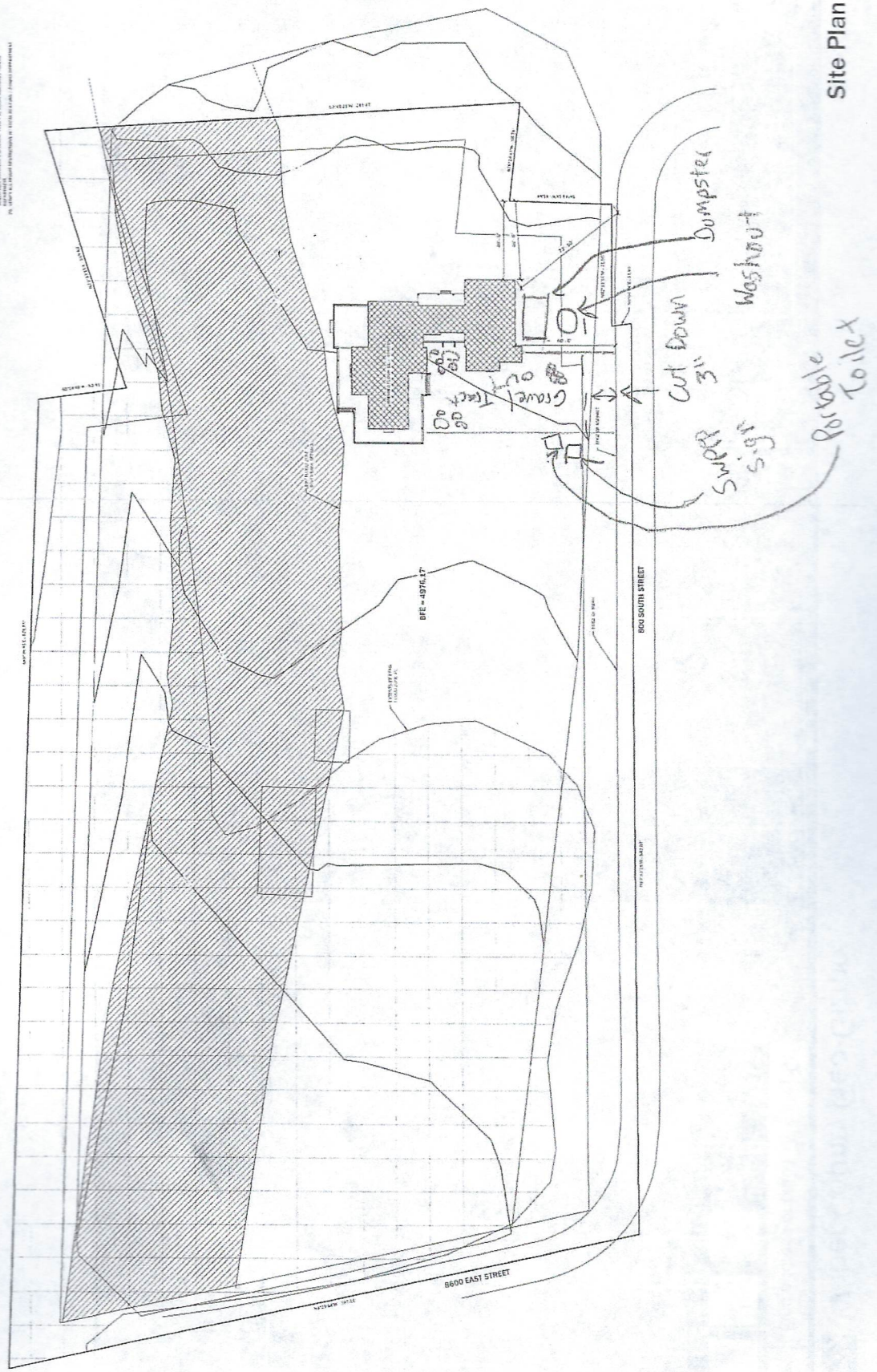



Weber County Geo-Gizmo

Find address or place

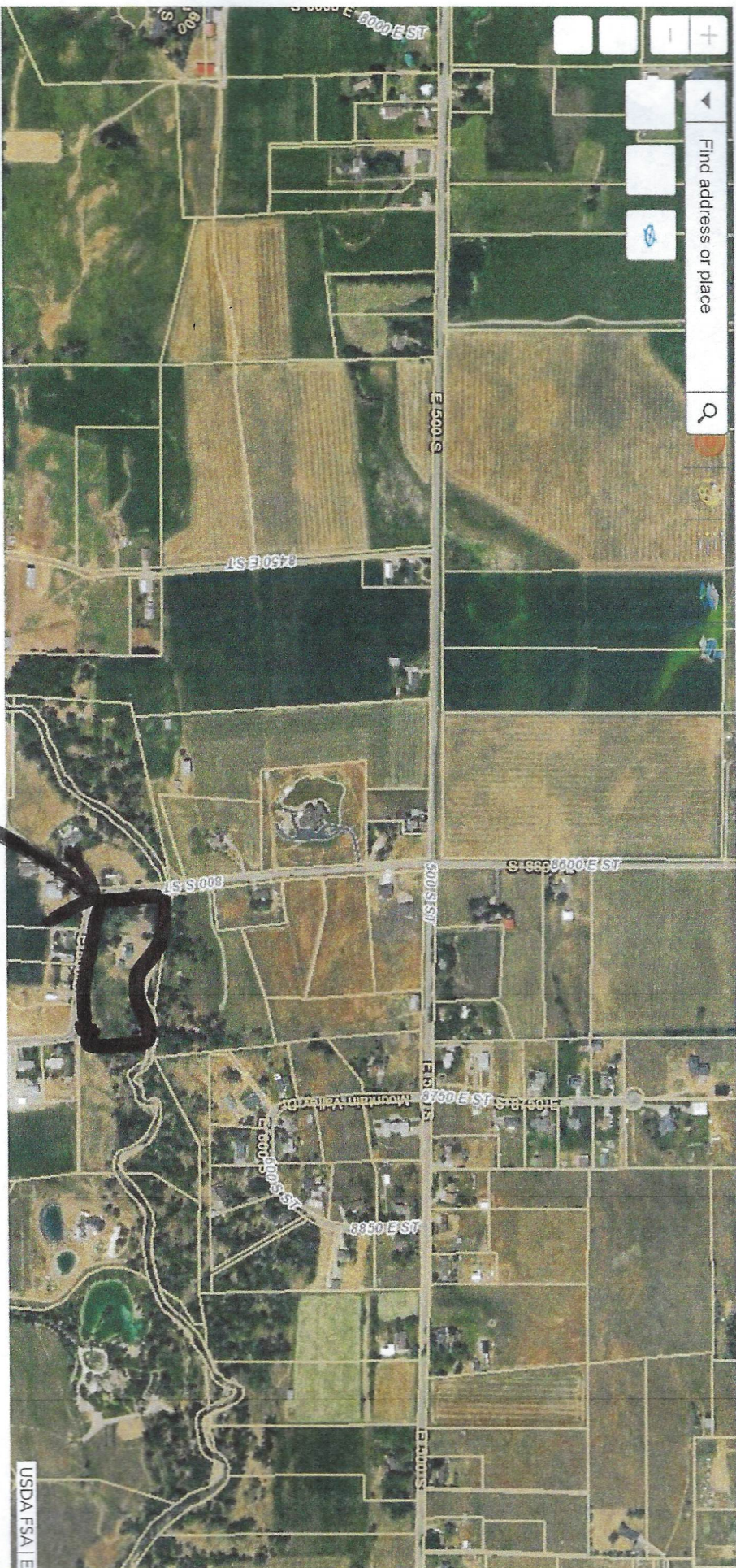

Anderson Residence

8680 East 800 South

Huntsville, UT, 84317

600ft

11/11/2019 11:11:33 AM

STATE OF UTAH, DEPARTMENT OF ENVIRONMENTAL QUALITY, DIVISION OF WATER QUALITY
195 North 1950 West, P.O. Box 144870, Salt Lake City, Utah 84114-4870 (801) 536-4300

NOI

Notice of Intent (NOI) for Storm Water Discharges Associated with Construction Activity Under the UPDES General Permit No. UTR397429 SEE REVERSE FOR INSTRUCTIONS

Submission of this Notice of Intent constitutes notice that the party(s) identified in Section I of this form intends to be authorized by UPDES General Permit No. UTR397429 issued for storm water discharges associated with construction activity in the State of Utah. Becoming a permittee obligates such discharger to comply with the terms and conditions of the permit. ALL NECESSARY INFORMATION MUST BE PROVIDED ON THIS FORM.

Is this NOI seeking continuation for previously expired permit coverage at the same site? Y N

If yes, what is the number of the previous permit coverage? Permit No. _____

Permit Start Date 11/11/2019 Permit Expiration Date: 11/11/2020

I. OPERATOR INFORMATION

Name (Owner): Bangertor Homes LLC

Phone: 801-446-2866

Address: 10424 South 2700 West Suite 200

Status of Owner/Operator: PRIVATE

City: SOUTH JORDAN

State: UT Zip: 84095

Contact Person: Blair Bangertor

Phone: 801-205-1455

Name (Operator): Bangertor Homes LLC

Phone: 801-446-2866

Address: 10424 South 2700 West Suite 200

Status of Owner/Operator: PRIVATE

City: SOUTH JORDAN

State: UT Zip: 84095

Contact Person: Kyle McKellar

Phone: 801-550-6704

II. FACILITY SITE / LOCATION INFORMATION

Name: Anderson Residence

Is the facility located in Indian Country?

Project No. (if any): _____

Y N

Address: 8676 East 800 South

County: WEBER

City: HUNTSVILLE

State: UT Zip: 84317

Latitude: 41.250761

Longitude: -111.739460

Method (check one): USGS Topo Map, Scale _____ EPA Web site GPS Other _____

III. SITE INFORMATION

Municipal Separate Storm Sewer System (MS4) Operator Name: Weber County

Receiving Water Body: North Branch South Fork Ogden River guess

this is known this is a guess

Estimate of distance to the nearest water body? 230 ft

ft. miles.

Is the receiving water an impaired or high quality water body (see <http://wq.deq.utah.gov/>)? Yes No

List the Number of any other UPDES permits at the site: _____

IV. TYPE OF CONSTRUCTION (Check all that apply)

1. Residential 2. Commercial 3. Industrial 4. Road 5. Bridge 6. Utility

7. Contouring, Landscaping 8. Pipeline 9. Other (Please list) _____

V. BEST MANAGEMENT PRACTICES

Identify proposed Best Management Practices (BMPs) to reduce pollutants in storm water discharges (Check all that apply):

- 1. Silt Fence/Straw Wattle/Perimeter Controls
- 2. Sediment Pond
- 3. Seeding/Preservation of Vegetation
- 4. Mulching/Geotextiles
- 5. Check Dams
- 6. Structural Controls (Berms, Ditches, etc.)
- 7. Other (Please list) _____

VI. GOOD HOUSEKEEPING PRACTICES

Identify proposed Good Housekeeping Practices to reduce pollutants in storm water discharges (Check all that apply even if they apply only during a part of the construction time):

- 1. Sanitary/Portable Toilet
- 2. Washout Areas
- 3. Construction Chemicals/Building Supplies Storage Area
- 4. Garbage/Waste Disposal
- 5. Non-Storm Water
- 6. Track Out Controls
- 7. Spill Control Measures

VII. ADDITIONAL

Estimated Area to be Disturbed (in Acres): 1.00

Total Area of Plot (in Acres): 5.63

A storm water pollution prevention plan has been prepared for this site and is to the best of my knowledge in Compliance with State and/or Local Sediment and Erosion Plans and Requirements. Y N
(A pollution prevention plan is required to be on hand before submittal of the NOI.)

Enter the best e-mail address to contact the permittee: Blair@Bangertehomes.com

VIII. CERTIFICATION: I certify under penalty of law that I have read and understand the Part 1 eligibility requirements for coverage under the general permit for storm water discharges from construction activities. I further certify that to the best of my knowledge, all discharges and BMPs that have been scheduled and detailed in a storm water pollution prevention plan will satisfy requirements of this permit. I understand that continued coverage under this storm water general permit is contingent upon maintaining eligibility as provided for in Part 1.

I also certify under penalty of law that this document and all attachments were prepared under the direction or supervision of those who have placed their signature(s) below, in accordance with a system designed to assure that qualified personnel properly gather and evaluate the information submitted. Based on my inquiry of the person or persons who manage the system, or those persons directly responsible for gathering the information, the information submitted is, to the best of my knowledge and belief, true, accurate, and complete. I am aware that there are significant penalties for submitting false information, including the possibility of fine and imprisonment for knowing violations.

Print Name (Owner):

Date: 11/11/19

Bangertehomes LLC

Signature:

Print Name (Operator):

Date:

Bangertehomes LLC

Signature:

"Same" "

Amount of Permit Fee Enclosed: \$ 150.00

SUBCONTRACTOR CERTIFICATION
STORM WATER POLLUTION PREVENTION PLAN

Project Number: _____

Project Title: _____

Operator(s): _____

As a subcontractor, you are required to comply with the Storm water Pollution Prevention Plan (SWPPP) for any work that you perform on-site. Any person or group who violates any condition of the SWPPP may be subject to substantial penalties or loss of contract. You are encouraged to advise each of your employees working on this project of the requirements of the SWPPP. A copy of the SWPPP is available for your review at request.

Each subcontractor engaged in activities at the construction site that could impact storm water must be identified and sign the following certification statement:

I certify under the penalty of law that I have read and understand the terms and conditions of the SWPPP for the above designated project and agree to follow the BMPs and practices described in the SWPPP.

This certification is hereby signed in reference to the above named project:

Company: _____

Address: _____

Telephone Number: _____

Type of construction service to be provided: _____

Signature: _____

Title: _____

Date: _____

Delegation of Authority

I, Blair Bangerter, hereby designate the person or specifically described position below to be a duly authorized representative for the purpose of overseeing compliance with environmental requirements, including the UPDES "General Permit for Storm Water Discharges Associated with Construction Activity" (CGP), at the construction site:

Anderson Residence, Permit No. UTR 397429

The designee is authorized to sign all reports required by the Permit and other information requested by the Director of the Utah Division of Water Quality, or by an authorized representative of the Executive Secretary.

Name of Person or Position: Brett Bangerter

Owner/Operator: Bangerter Homes LLC

Mailing Address: 10424 South 2700 West Suite 200

City, State, Zip Code: South Jordan, Utah 84095

Phone Number: 801-446-2866

By signing this authorization, I confirm that I meet the requirements to make such a designation as set forth in Part G.16.1.2. of the CGP, and that the designee above meets the definition of a "duly authorized representative" as set forth in Part G.16.1.2 of the CGP.

I certify under penalty of law that this document and all attachments were prepared under my direction or supervision in accordance with a system designed to assure that qualified personnel properly gather and evaluate the information submitted. Based on my inquiry of the person or persons who manage the system, or those persons directly responsible for gathering the information, the information submitted is, to the best of my knowledge and belief, true, accurate, and complete. I am aware that there are significant penalties for submitting false information, including the possibility of fine and imprisonment for knowing violations.

Name: Blair Bangerter

Title: Managing Member

Signature: 

Date: 11/11/19

Appendix F – SWPPP Training Log

Storm Water Pollution Prevention Training Log

Project Name: _____

Project Location: _____

Instructor's Name(s): _____

Instructor's Title(s): _____

Course Location: _____ Date: _____

Course Length (hours): _____

Storm Water Training Topic: *(check as appropriate)*

- Erosion Control BMPs Emergency Procedures
 Sediment Control BMPs Good Housekeeping BMPs
 Non-Storm Water BMPs

Specific Training Objective: _____

Attendee Roster: *(attach additional pages as necessary)*

No.	Name of Attendee	Company
1		
2		
3		
4		
5		
6		
7		
8		
9		
10		

Utah Chapter of the American Public Works Association
and the
Utah Storm Water Advisory Committee

In coordination with, and with support by the
State of Utah Department of Environmental Quality, Division of Water Quality

Acknowledge That

Brett Bangarter

has met all the requirements and passed the competency examination to qualify as a

Registered Storm Water Inspector

in the State of Utah

Jun 30, 2020

Expires

Thomas Beesley

Tom Beesley, P.E., USWAC Chair



Utah Local Technical Assistance Program (LTAP)

4111 Old Main Hill

Logan, UT 84322-4111

(800) 822-8878