

C:\Users\matthew.corbin\Drive\2019 Projects\Water Ski Development\CAD\Phase 1\201901-C19.dwg Printed: 8/11/2019 7:15:45 PM - Matthew Corbin

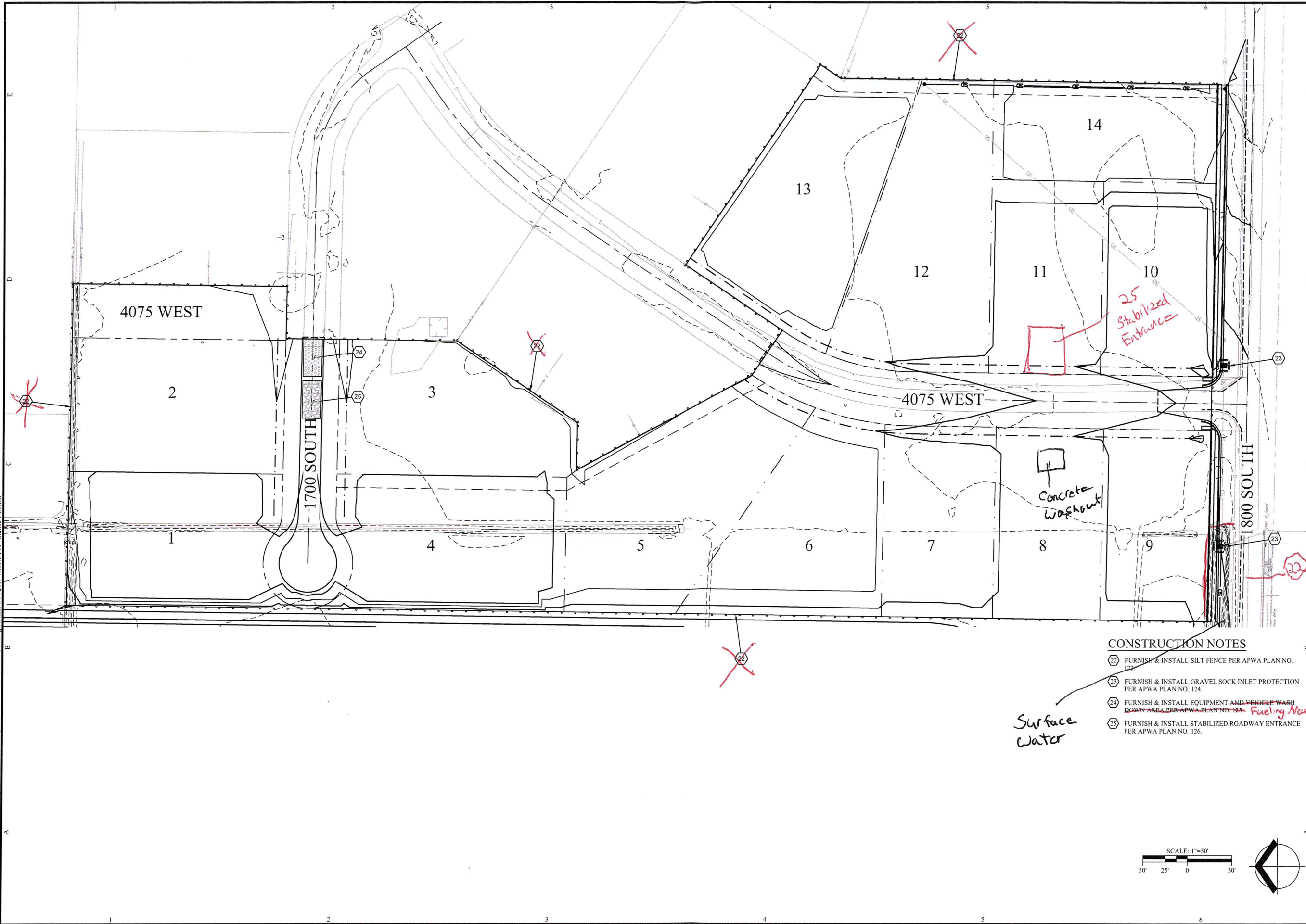

PREPARED BY
WRB Consulting Services
 521 West 1050 South
 PO Box 1117
 Salem, UT 84653
 (801) 360-6297
 bruceward007@live.com

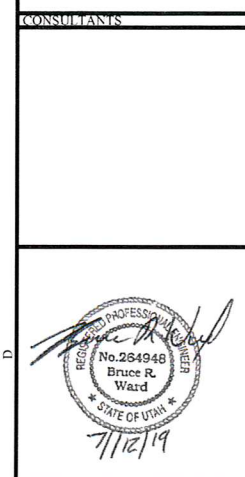

HALCYON LAKE ESTATES
 A PORTION OF THE SW 1/4 OF SECTION 21, T.6N R.2W SALT LAKE BASE & MERIDIAN WEBER COUNTY, UTAH
 "A LOT-AVERAGED SUBDIVISION"
 OWNER
WAKELESS HOLDINGS LLC.
 TYLER BRENCHEY
 1064 SPYGLASS HILL
 SYRACUSE, UT 84075
 (801) 644-3148
 tylorbrenchey@gmail.com
 and
 KEITH WARD
 1978 CAMERON DRIVE
 WEST HAVEN, UT 84401
 (801) 540-9399
 wardkr1@msn.com

REVISIONS SUBMISSIONS

MARK	DATE	DESCRIPTION
2	8/7/19	IRR COMMENTS
1	7/28/19	REVISED C&G

PROJECT # 201901
 CAD DWG FILE: 201901-C19.dwg
 DRAWN BY: M. CORBIN
 CHECKED BY: B. WARD
 DESIGNED BY: S. SMITH

STORMWATER POLLUTION & PREVENTION PLAN
 SHEET NAME
C-19
 SHEET 20 OF 24

- CONSTRUCTION NOTES**
- 22 FURNISH & INSTALL SILT FENCE PER APWA PLAN NO. 123
 - 23 FURNISH & INSTALL GRAVEL SOCK INLET PROTECTION PER APWA PLAN NO. 124
 - 24 FURNISH & INSTALL EQUIPMENT AND VEHICLE WASH DOWN AREA PER APWA PLAN NO. 125 *Fueling Area*
 - 25 FURNISH & INSTALL STABILIZED ROADWAY ENTRANCE PER APWA PLAN NO. 126

Surface Water

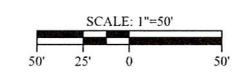

NARRATIVE: THIS PLAN MAY BE USED FOR THE CONSTRUCTION OF A STORM WATER BEST MANAGEMENT PRACTICE (BMP). IT IS NOT INCLUSIVE OF ALL PRACTICES AVAILABLE AND IS ONLY SPECIFIC TO THE CONSTRUCTION OF THIS TYPE. MAINTENANCE OF THIS TYPE OF INSTALLATION IS IMPORTANT AND SHOULD BE CONTINUOUSLY MONITORED BY THE CONTRACTOR AND ENGINEER. DETAILS SHOWN HERE HIGHLIGHT IMPORTANT PARTS OF CONSTRUCTION, AND SHOULD BE MODIFIED AS NEEDED.

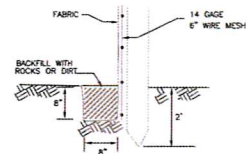
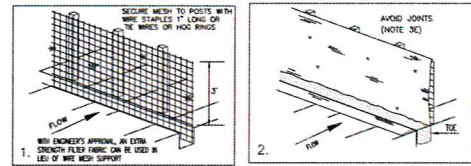

Silt fence 122
February 2006 7

NARRATIVE: THIS PLAN MAY BE USED FOR THE CONSTRUCTION OF A STORM WATER BEST MANAGEMENT PRACTICE (BMP). IT IS NOT INCLUSIVE OF ALL PRACTICES AVAILABLE AND IS ONLY SPECIFIC TO THE CONSTRUCTION OF THIS TYPE. MAINTENANCE OF THIS TYPE OF INSTALLATION IS IMPORTANT AND SHOULD BE CONTINUOUSLY MONITORED BY THE CONTRACTOR AND ENGINEER. DETAILS SHOWN HERE HIGHLIGHT IMPORTANT PARTS OF CONSTRUCTION, AND SHOULD BE MODIFIED AS NEEDED.

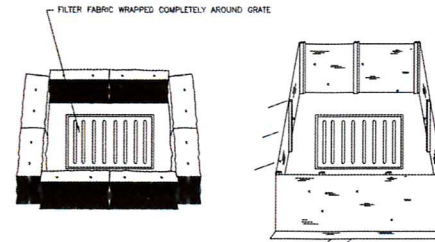

STRAW BALE BARRIER (PLAN No. 121)
SILT FENCE (PLAN No. 122)

Inlet protection - fence or straw bale 124
February 2006 15 Drawing 3 of 3

NARRATIVE: THIS PLAN MAY BE USED FOR THE CONSTRUCTION OF A STORM WATER BEST MANAGEMENT PRACTICE (BMP). IT IS NOT INCLUSIVE OF ALL PRACTICES AVAILABLE AND IS ONLY SPECIFIC TO THE CONSTRUCTION OF THIS TYPE. MAINTENANCE OF THIS TYPE OF INSTALLATION IS IMPORTANT AND SHOULD BE CONTINUOUSLY MONITORED BY THE CONTRACTOR AND ENGINEER. DETAILS SHOWN HERE HIGHLIGHT IMPORTANT PARTS OF CONSTRUCTION, AND SHOULD BE MODIFIED AS NEEDED.

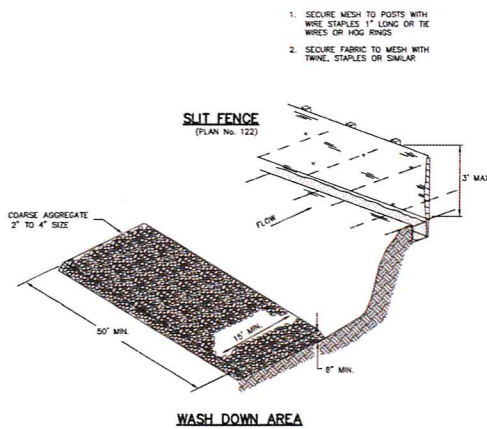

Equipment and vehicle wash down area 125
February 2006 17

NARRATIVE: THIS PLAN MAY BE USED FOR THE CONSTRUCTION OF A STORM WATER BEST MANAGEMENT PRACTICE (BMP). IT IS NOT INCLUSIVE OF ALL PRACTICES AVAILABLE AND IS ONLY SPECIFIC TO THE CONSTRUCTION OF THIS TYPE. MAINTENANCE OF THIS TYPE OF INSTALLATION IS IMPORTANT AND SHOULD BE CONTINUOUSLY MONITORED BY THE CONTRACTOR AND ENGINEER. DETAILS SHOWN HERE HIGHLIGHT IMPORTANT PARTS OF CONSTRUCTION, AND SHOULD BE MODIFIED AS NEEDED.

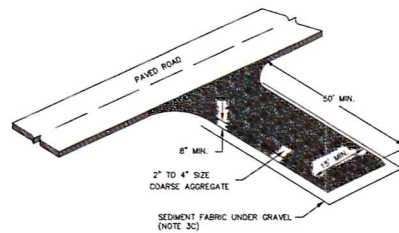

Stabilized roadway entrance 126
February 2006 19

PREPARER
WRB Consulting Services
521 West 1050 South
PO Box 1117
Salem, UT 84653
(801) 360-6297
bruceward007@live.com

CONSULTANTS



HALCYON LAKE ESTATES
A PORTION OF THE SW 1/4 OF SECTION 21, T.6N R.2W SALT LAKE BASE & MERIDIAN WEBER COUNTY, UTAH
"A LOT-AVERAGED SUBDIVISION"

OWNER
WAKELESS HOLDINGS LLC.
TYLER BRENCHELY
1064 SPYGLASS HILL
SYRACUSE, UT 84075
(801) 644-3148
tylorbrenchley@gmail.com
and
KEITH WARD
1978 CAMERON DRIVE
WEST HAVEN, UT 84401
(801) 540-9399
wardkr1@msn.com

REVISIONS/SUBMISSIONS		
NO.	DATE	DESCRIPTION
2	8/7/19	IRR COMMENTS
1	7/28/19	REVISED C&G

PROJECT # 201901
CAD DWG FILE: 201901-C20.dwg
DRAWN BY: M. CORBIN
CHECKED BY: B. WARD
DESIGNED BY: S. SMITH

SHEET TITLE
SWPPP DETAILS

SHEET NAME
C-20
SHEET 21 OF 24

C:\Users\mathieu.corbin\OneDrive\Documents\Projects\Water_S&I_Development\CAD\Phase 1\201901-C20.dwg Plotted: 8/11/2019 7:15:52 PM - Mathieu Corbin