

INSPECTION	DESCRIPTION/REQUIREMENTS	CONTACT
DRIVEWAY/SITE STACKING	REQUIRED PRIOR TO ISSUANCE OF A BUILDING PERMIT. LOCATE/STAKE THE DRIVEWAY AT THE STREET AND AT THE ROAD RIGHT OF WAY/PROPERTY LINE AND LOCATE/STAKE ALL PROPERTY CORNERS WITH A 4 FOOT STEEL FENCE POST.	ENGINEERING
ROUGH GRADING	REQUIRED PRIOR TO SCHEDULING A FOOTING INSPECTION. SITE EROSION CONTROL MEASURES MUST BE INSTALLED AND DRIVEWAY MUST BE ROUGHLY GRADED ACCORDING TO PLAN.	ENGINEERING
FOOTING	SCHEDULE AFTER STEEL IS PLACE AND BEFORE THE CONCRETE IS POURED.	BUILDING
FOUNDATION	SCHEDULE AFTER STEEL IS IN PLACE IN THE FORMS AND BEFORE CONCRETE IS PLACED.	BUILDING
UNDER SLAB PLUMBING & HEATING CERTIFICATE OF ELEVATION AND/OR SURVEY	BEFORE CONCRETE IS POURED OR PLUMBING HAS BEEN BACKFILLED.	BUILDING
FLOOR FRAMING INSPECTION	PERFORMED BY A LICENCED SURVEYOR. REQUIRED PRIOR TO SCHEDULING A FLOOR FRAMING INSPECTION. SEE REQUIREMENTS BELOW.	BUILDING
SHEAR WALL	REQUIRED PRIOR TO PLACING FLOOR SHEETING AND INCLUDES FOOTING DRAIN INSPECTION.	BUILDING
FIRE SPRINKLERS	AFTER THE BUILDING IS UP TO 'THE SQUARE' AND ALL SHEAR WALLS HAVE BEEN NAILED AND ALL THE TIE DOWNS AND SHEAR WALL CONNECTIONS HAVE BEEN INSTALLED.	BUILDING
FOUR-WAY	REQUIRED PRIOR TO FOUR-WAY INSPECTION, WHEN REQUIRED BY THE LOCAL FIRE DISTRICT.	BUILDING
WEATHER BARRIER/STUCCO LATH	THIS INSPECTION IS PERFORMED AFTER ALL ROUGH ELECTRICAL, PLUMBING, AND MECHANICAL HAS BEEN INSTALLED. ALL FRAMING IS COMPLETE, SHEAR WALLS PREVIOUSLY INSPECTED, AND TRUSS SPECIFICATIONS ARE ON THE JOB FOR THE INSPECTOR TO READ. BLUMBING SHALL HAVE EITHER AN AIR OR WATER PRESSURE TEST ON THEM WHEN THE INSPECTOR ARRIVES.	BUILDING
WEATHER BARRIER/STUCCO LATH	WEATHER BARRIER SHALL BE INSPECTED PRIOR TO APPLYING VENEER. APPROVED STUCCO I.C.C. RESEARCH REPORTS ON SITE.	BUILDING

INSPECTION	DESCRIPTION/REQUIREMENTS	CONTACT
GAS METER SET	REQUIRED BEFORE GAS METER CLEARANCE IS GIVEN TO QUESTAR.	BUILDING
MASONRY WALL/BOND BEAM INSULATION	STEEL IN MASONRY AND BEFORE CONCRETE/GROUT IS POURED. PRE SHEETROCK INSULATION CERTIFICATE REQUIRED.	BUILDING
DRYWALL NAILING	THIS IS DONE BEFORE DRYWALL IS TAPED.	BUILDING
POWER TO PANEL	AFTER DRYWALL INSPECTION HAS PASSED AND PERMANENT ROOF INSTALLED.	BUILDING
DRIVEWAY PRE-SURFACING	SITE EROSION CONTROL MEASURES MUST BE INSTALLED AND DRIVEWAY GRADED TO IT'S FINAL CONFIGURATION.	ENGINEERING
FINAL DRIVEWAY AND SITE INSPECTION	REQUIRED PRIOR TO CERTIFICATE OF OCCUPANCY AND/OR BOND RELEASE. DRIVEWAY MUST BE SURFACED AND SITE MUST BE REVEGETATED (INSPECTIONS MAY BE SCHEDULED SEPARATELY).	ENGINEERING
FLOOD PLAIN ELEVATION CERTIFICATE	FEMA ELEVATION CERTIFICATE (IF APPLICABLE) REQUIRED PRIOR TO CERTIFICATE OF OCCUPANCY. FORM MUST BE FILED WITH FEMA AND A COPY PROVIDED TO THE ENGINEERING DEPARTMENT.	ENGINEERING
FINAL	ALL WORK IS DONE AND BUILDING COMPLETE. FINAL CLEARANCES FROM THE WASTE WATER DISTRICT FOR SEWER, COUNTY HEALTH DEPARTMENT FOR SEPTIC, AND FIRE DISTRICT FOR SPRINKLER SYSTEMS MUST BE ON THE PROJECT FOR THIS INSPECTION. REQUIRED FOR CERTIFICATE OF OCCUPANCY.	BUILDING
CERTIFICATE OF OCCUPANCY	REQUIRED PRIOR TO ANYONE OCCUPYING THE STRUCTURE. A CERTIFICATE OF OCCUPANCY WILL BE ISSUED ONCE THE FINAL CLEARANCES HAVE BEEN OBTAINED BY THE BUILDER AND BROUGHT TO THE BUILDING DEPARTMENT'S OFFICE IN COALVILLE. 1) SNYDERVILLE BASIN RESIDENTIAL: FINAL FROM BUILDING DEPARTMENT, FINAL FROM ENGINEERING DEPARTMENT, FINAL LETTER FROM SNYDERVILLE BASIN WATER RECLAMATION DISTRICT, FINAL WATER CONCLURRENCY LETTER FROM APPROPRIATE WATER COMPANY, FINAL FROM PARK CITY FIRE DISTRICT (IN REQUIRED SUBDIVISIONS). 2) EASTERN SUMMIT COUNTY: FINAL FROM BUILDING DEPARTMENT, FINAL FROM ENGINEERING DEPARTMENT, FINAL FROM FIRE DISTRICT AND FINAL FROM HEALTH DEPARTMENT.	BUILDING

R105.31
>4" RETAINING WALLS, SWIMMING POOLS, SOLAR AND GEO-THERMAL HEATING SYSTEMS, AND PHOTO-VOLTAIC AND WIND GENERATED ELECTRICAL SYSTEMS REQUIRE SEPARATE PERMITS. SEPARATE PLANS, SPECIFICATIONS, AND APPLICATIONS ARE TO BE SUBMITTED AND REVIEWED PRIOR TO ISSUANCE OF THESE PERMITS.

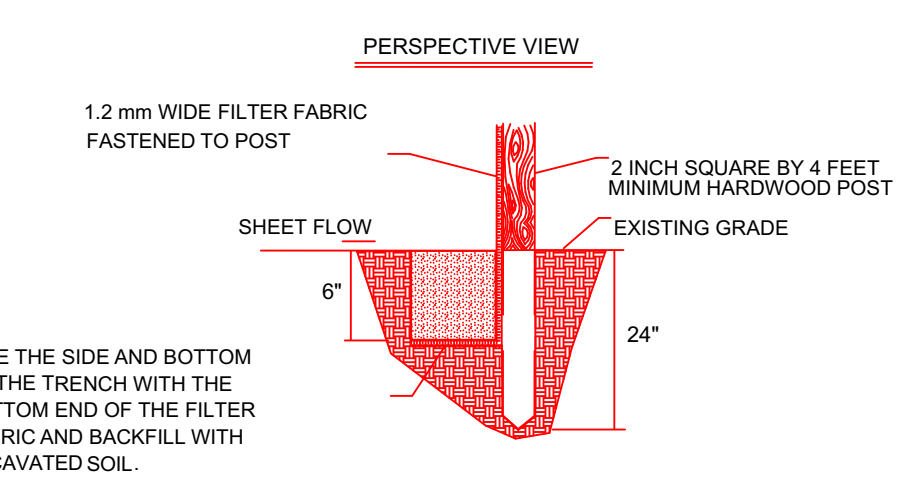
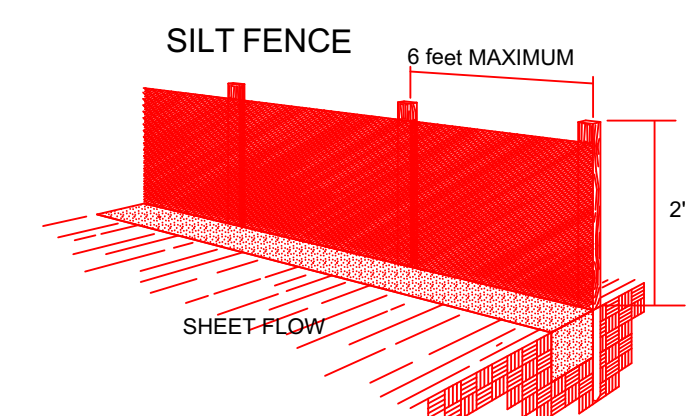
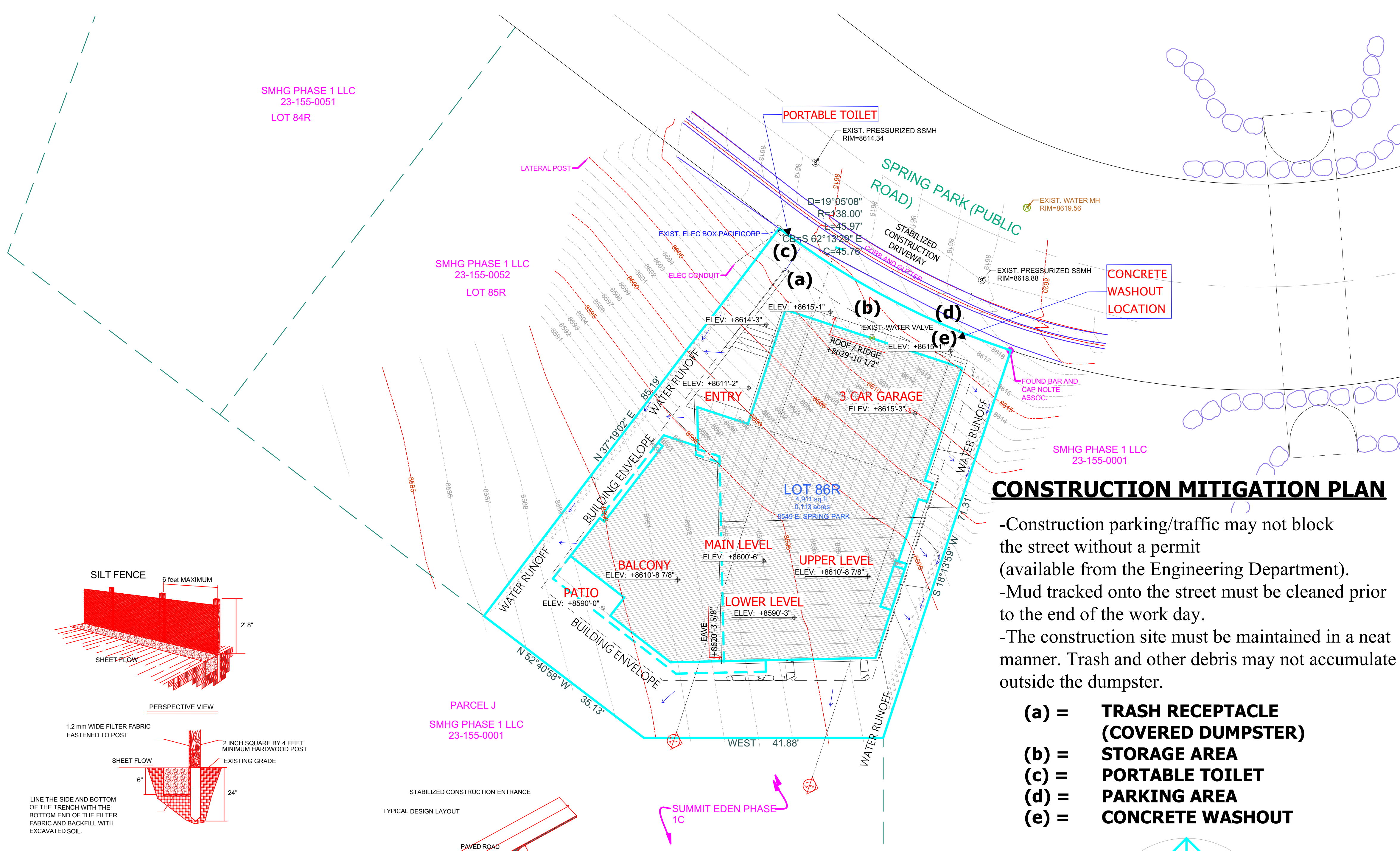

INSTALLATION:

1. Where possible, layout the silt fence 5 to 10 feet beyond the toe of slope.
2. Align the fence along the contour as close as possible.
3. When excavating the trench, use machinery that will produce no more than the desired dimension.
4. Place posts 6 foot on center along contour (or use preassembled unit) and drive 2 feet (min.) into ground. Excavate an anchor trench (8 inches wide and 8 inches deep) immediately up-gradient of posts.
5. Cut fabric to required width, unroll along length of barrier and drape over barrier. Secure fabric to, stakes with staples, or similar, with trailing edge extending into anchor trench.
6. Backfill trench over filter fabric to anchor.

MAINTENANCE :

1. Inspect immediately after any rainfall and at least daily during prolonged rainfall.
2. Look for runoff bypassing ends of barriers or undercutting fence (repair immediately).
3. Repair or replace damaged areas of the fence and remove accumulated sediment.
4. Re-anchor fence as necessary to prevent shortcutting.
5. Remove accumulated sediment when it reaches 1/2 the height of the fence.

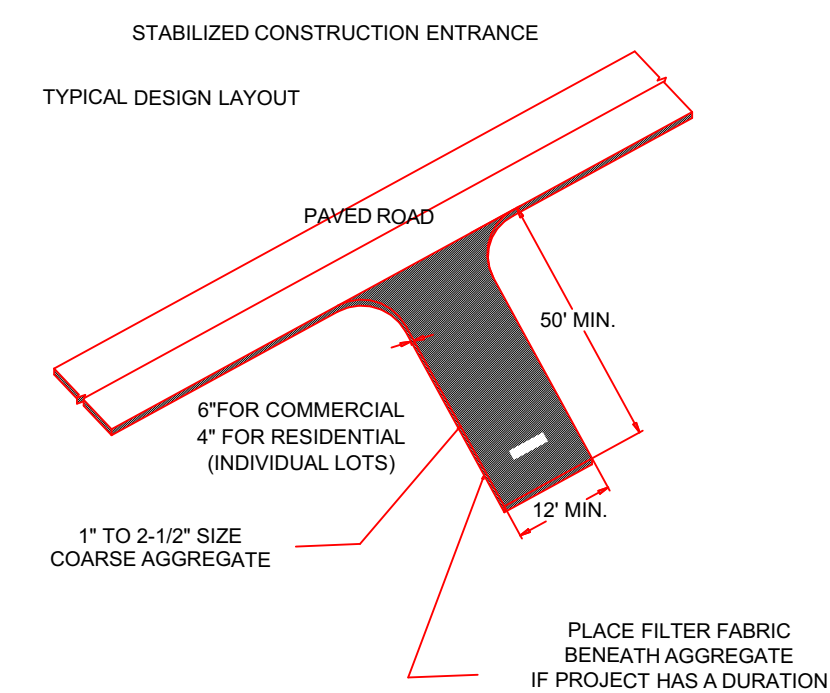
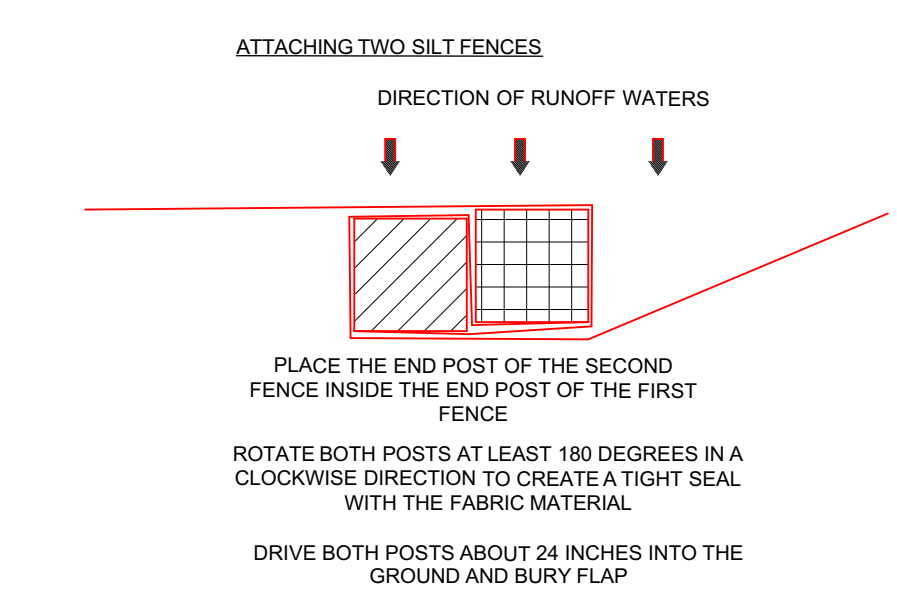

INSTALLATION:

1. Install at any point of ingress or egress at a construction site where adjacent traveled way is paved.
2. Clear and grub area and grade to provide slope shown for driveway, or access/intersection. If adjacent to waterway, use a maximum slope of 2%.
3. Compact subgrade and place filter fabric if required.
4. Place coarse aggregate, 1 to 2 1/2 inches size, to a minimum depth of 6 inches for commercial projects, and 4 inches for residential projects.

MAINTENANCE:

1. Inspect daily for loss of gravel or sediment buildup.
2. Inspect adjacent roadway for sediment deposit and clean by sweeping or shoveling.
3. Repair entrance and replace gravel as required to maintain control in good working condition.
4. Expand stabilized area as required to accommodate traffic, and off site street parking and prevent erosion at driveway.

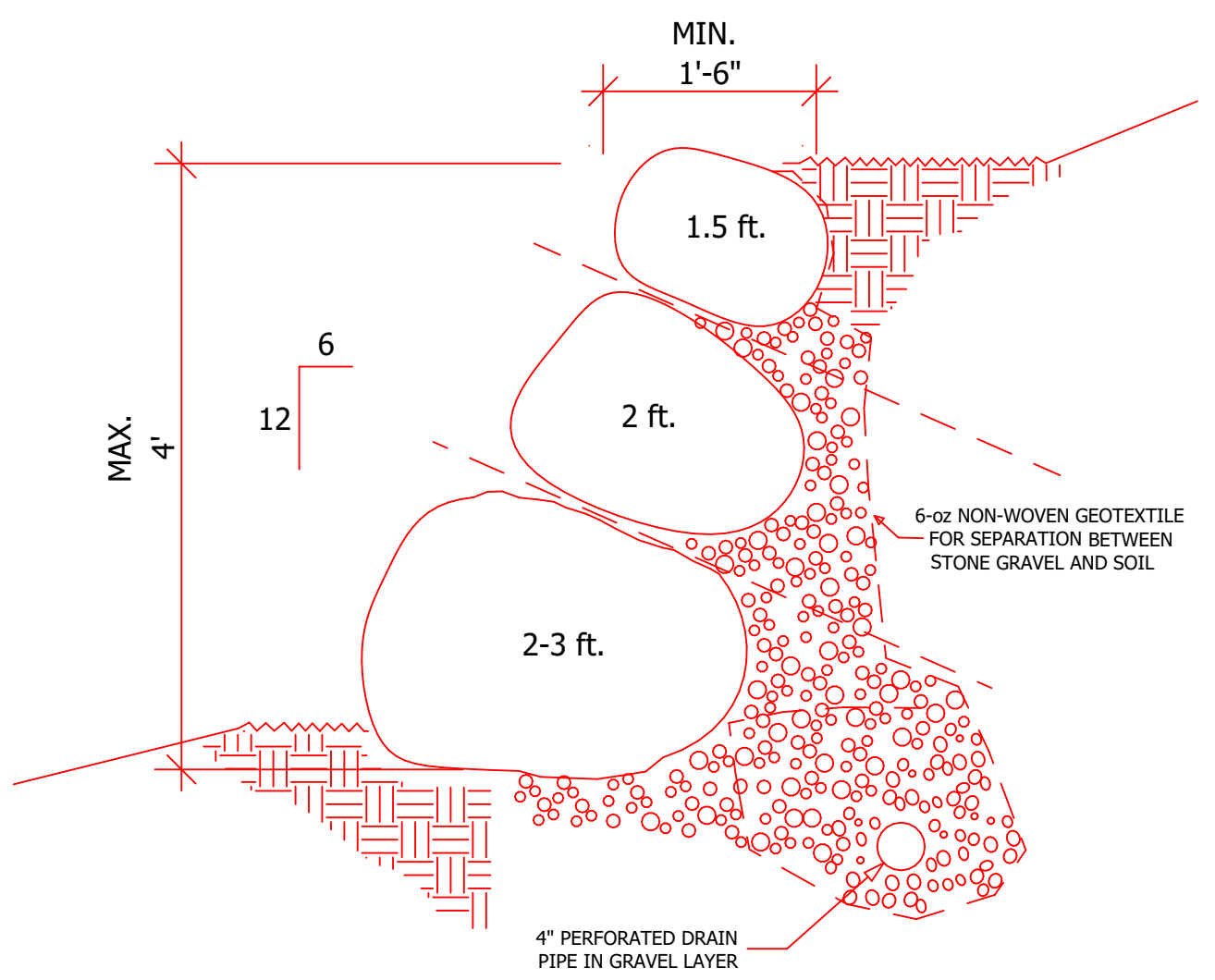

NOTE!
BOULDERS ARE TO BE SELECTED & STACKED TO PROVIDE MAX. CONTACT. BOULDER WALLS ARE DESIGNED TO BE LESS THAN 4 FEET IN HEIGHT. IF THEY EXCEED 4 FEET, THEY WILL BE ENGINEERED. 12\"/>

CONSTRUCTION MITIGATION PLAN

- Construction parking/traffic may not block the street without a permit (available from the Engineering Department).
- Mud tracked onto the street must be cleaned prior to the end of the work day.
- The construction site must be maintained in a neat manner. Trash and other debris may not accumulate outside the dumpster.

- (a) = TRASH RECEPTACLE (COVERED DUMPSTER)
- (b) = STORAGE AREA
- (c) = PORTABLE TOILET
- (d) = PARKING AREA
- (e) = CONCRETE WASHOUT

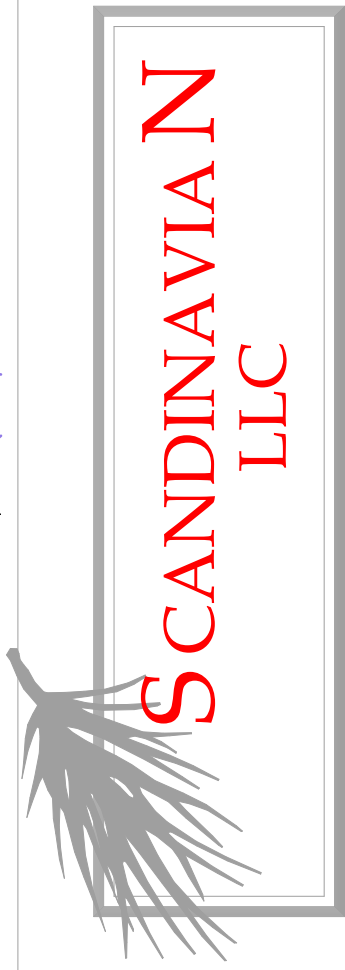
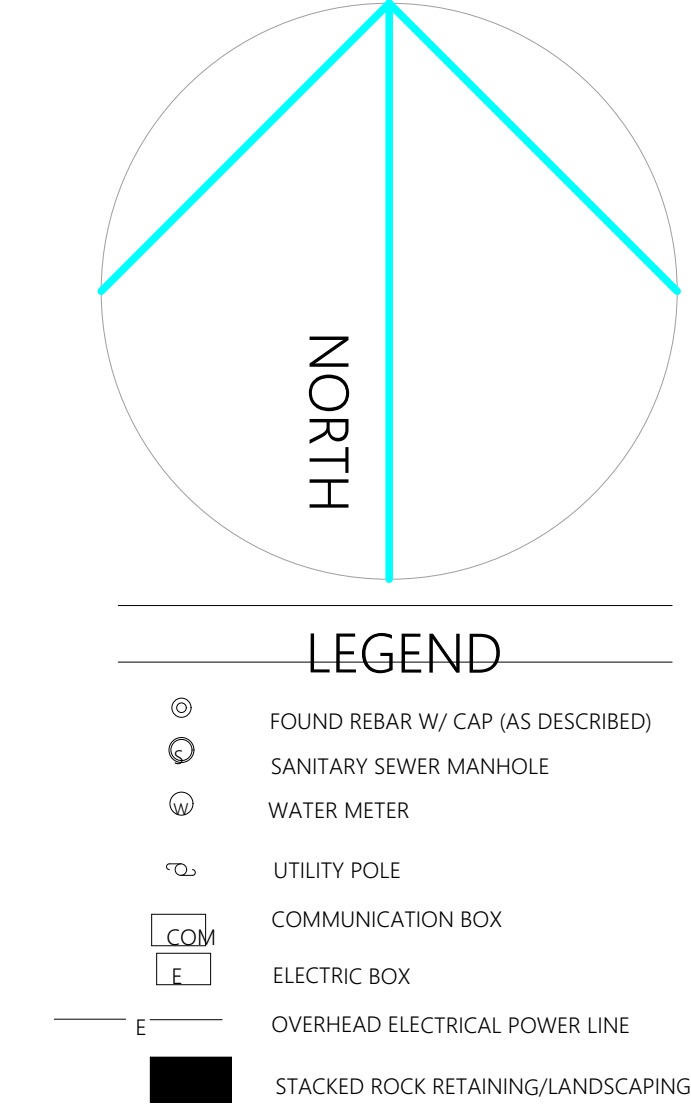

ARCHITECTURAL OFFICE
Company Name: Scandinavian LLC
Address: 6410 N. Business Park Loop Rd. Unit E
Phone: 435-513-0355
Fax:
Project No.:
Cad File:
Drawn:
Checked:

A New Residence:
BLAKE KINGSBURY
Summit Powder Mountain, Lot # 86R
85 49 E. Spring Park, Weber County, Utah

BUILDER
Company Name:
Address:
Park City, Utah 84098
Phone:
Fax:
Drawing Date: 09-19-2019
Scale: 1" = 10'-0"
Title No.: **SITE PLAN**
BUILDER/DEALER'S APPROVAL:
Signature and Date:



© COPYRIGHT 2019
THIS DRAWING AND ALL INFORMATION CONTAINED HEREIN IS THE EXCLUSIVE PROPERTY OF SCANDINAVIAN LLC. NO PART TO BE COPIED OR REPRODUCED WITHOUT THE EXPRESS WRITTEN CONSENT OF SCANDINAVIAN LLC AND MUST BE RETURNED UPON REQUEST.

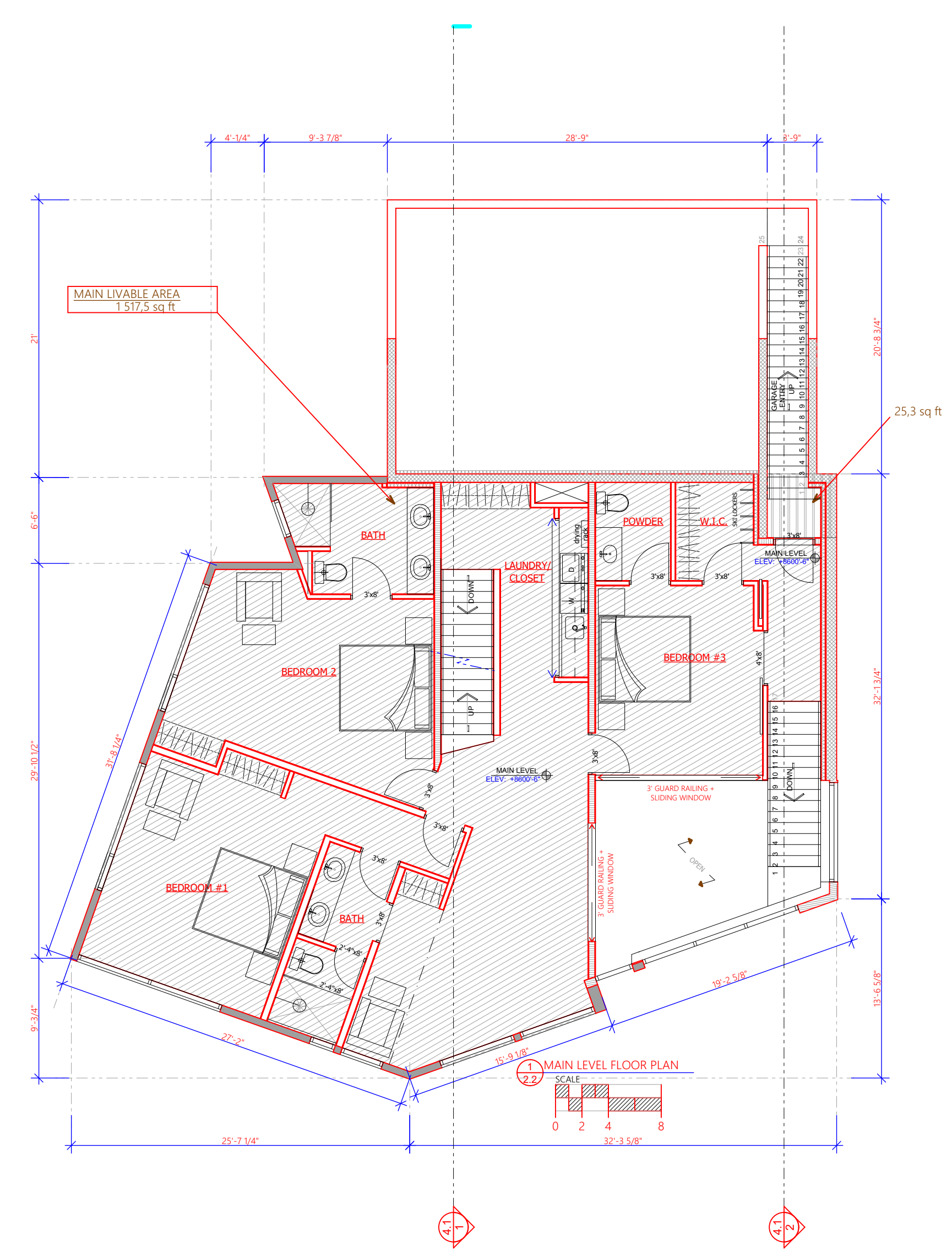
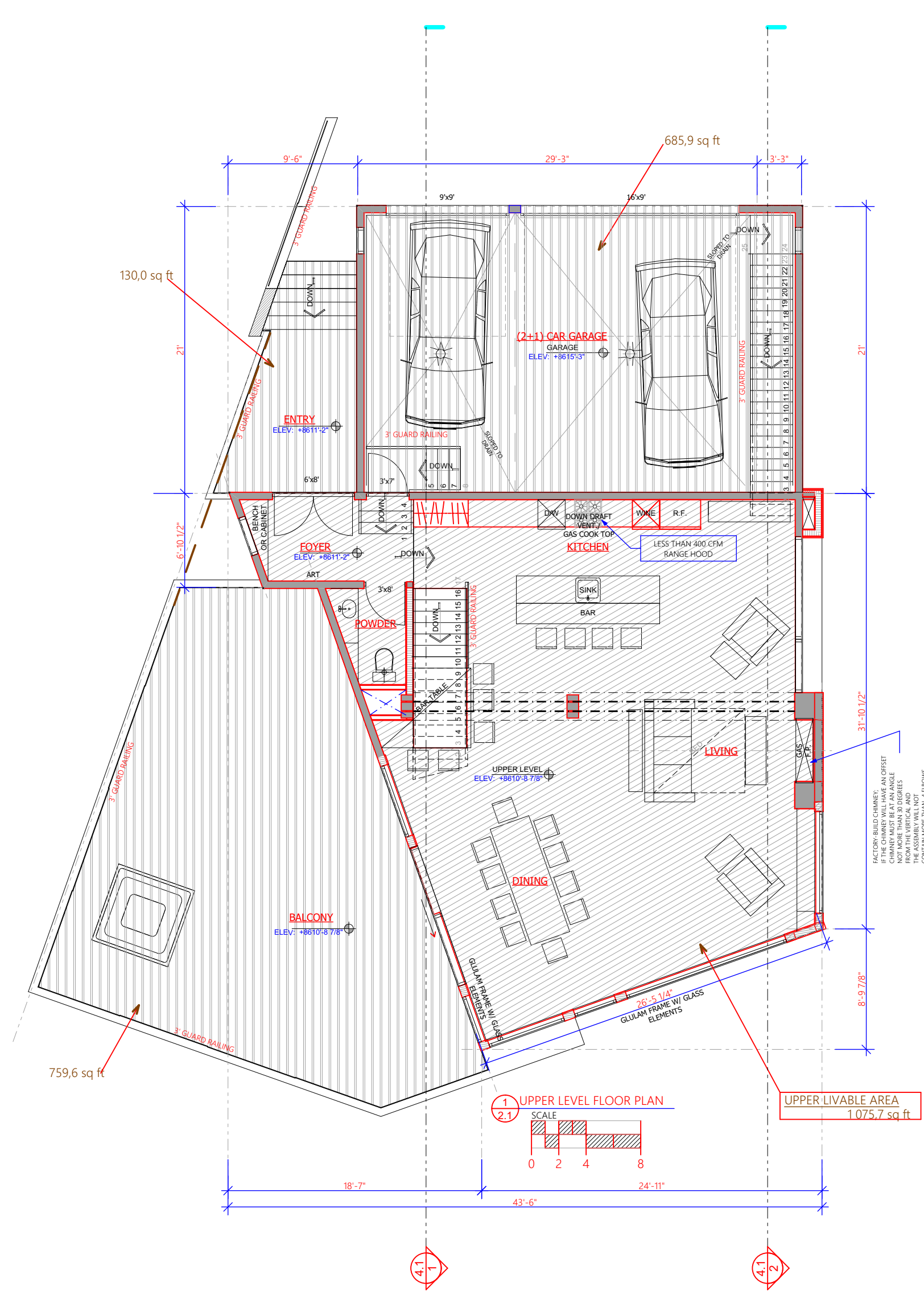

NET LIVABLE AREA CALCULATION	
UPPER LEVEL LIVABLE AREA	1076 sqft
MAIN LEVEL LIVABLE AREA	1518 sqft
LOWER LEVEL LIVABLE AREA (Below the ground level)	1592 sqft
NET TOTAL LIVABLE AREA (Above the ground level, TOTAL)	4,196 sqft
NET TOTAL LIVABLE AREA (Above the ground level, TOTAL)	3236 sqft
GROSS TOTAL AREA CALCULATION	
GARAGE	686sqft
ENCLOSED UPPER LEVEL FLOOR PLAN	1,144 sqft
ENCLOSED MAIN LEVEL FLOOR PLAN	1,706 sqft
GARAGE ENTRY	25 sqft
ENCLOSED LOWER LEVEL FLOOR PLAN	1,815 sqft
ENCLOSED MECHANICAL / STORAGE	79 sqft
ENCLOSED TOTAL HEATED AREA	5,455 sqft
UPPER LEVEL BALCONY AND ENTRY	889 sqft
LOWER LEVEL PATIO	48 sqft
GROSS TOTAL AREA	6,392 sqft

