

Weber County Stormwater Construction Activity Permit

Application submittals will be accepted by appointment only. (801) 399-8374. 2380 Washington Blvd. Suite 240, Ogden, UT 84401

Date Submitted 9/4/2019	Fees (Office Use) \$150.00	Receipt Number (Office Use)	Priority Site (Office Use) <input type="radio"/> Yes <input type="radio"/> No	Permit Number (Office Use) 2019-109
Property Owner/Authorized Representative Contact Information			Project Information	
Name of Property Owner(s)/Authorized Representative(s) <i>Dustin Harbertson</i>			Project Name <i>Dustin's Home</i>	
Phone <i>801-803-8115</i>		Project Address <i>2322 N. 6700W Blossom</i>		
Email Address <i>dusty.harbertson@gmail.com</i>			Estimated Project Length (mo) <i>9 months</i>	
Mailing Address of Property Owner(s)/Authorized Representative(s) <i>1668S. 1900W West Haven Ut. 84401</i>			Previous Permit No. (if applicable) <i>None</i>	
			Estimated Start Date <i>Sept 30th</i>	

Submittal Checklist

The application shall include a Storm Water Pollution Prevention Plan which meets the criteria set forth in Section 33-3-4 of the county ordinances.

The applicant shall file the application on or before the following dates:

- Subdivision:** The date that the applicant submits the preliminary subdivision development plat application.
- Site Plan:** The date that the applicant submits a site plan application or amended site plan.
- Building Permit:** The date that the applicant submits a building permit application if the applicant proposes to construct a building on an existing lot or parcel.
- Land Use Permit:** The date that the applicant submits a land use permit application.
- Other:** At least two (2) weeks before the developer intends to perform any type of work not listed above that would require a Storm Water Construction Activity Permit pursuant to this Chapter.

Failure to acquire a required Storm Water Construction Activity Permit is grounds for tabling a related subdivision application, site plan application, conditional use permit application, or building permit application. It is unlawful to commence work (move dirt) on a development site before obtaining a required Storm Water Construction Activity Permit.

Note: A pre-construction meeting is required before performing any on-site earth work, unless waived by the county engineer.

Applicant Narrative

Please explain your request. *Set up SWPP for single home dwelling*

Authorization

By signing below the Owner / Representative authorizes the county to enter the property to perform inspections.

Owner or Authorized Representative Signature <i>[Signature]</i>	Date <i>9-4-19</i>
Signature of Approval Tucker Weight	Date 9/23/2019

Dustin Harbertson

SWPP

1. Area to be disturbed approx. 120'x120'
2. Responsible person Dustin Harbertson 801-803-8115
3. Protecting neighbors no close neighbors water if dusty, keep sight clean.
4. Excavated material grubbing's will be hauled away, usable material will be stock piled watered to form a crust so it does not blow dust.
5. Concrete washout shown on swpp diagram will be cleaned and hauled off when need be.
6. porta-johns shown on swpp diagram staked down.
7. Construction entrance will be a rock track out shown on swpp diagram.
8. Mud dirt tracked on asphalt will be scraped off with loader or swept off.
9. Ditch in front of construction site is piped.
10. Rain and storm water soaks into the ground.
11. No existing occupation on property.

300'

W,
300'

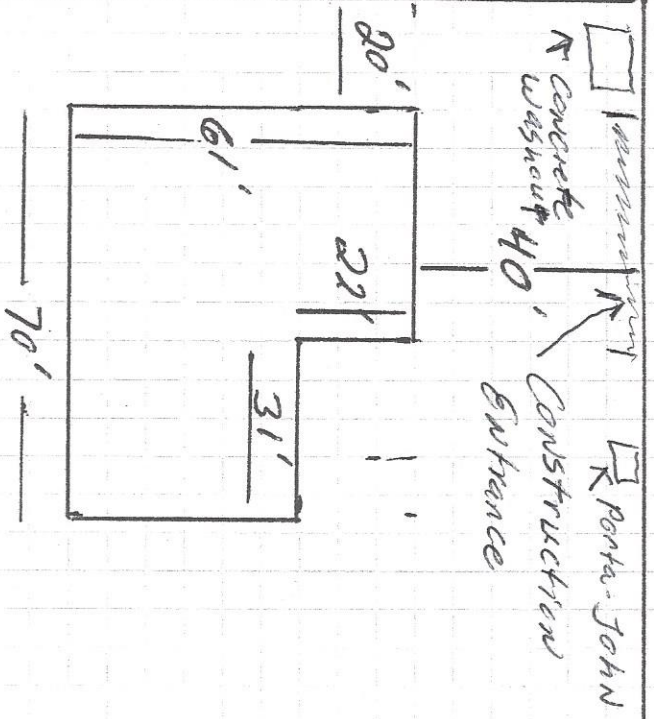

Taylor anderson
Subdivision

LOT #2

Supp
Plan

N