

THE RIDGE TOWNHOMES PHASE 4
 LOCATED IN THE NORTHEAST QUARTER OF SECTION 27,
 TOWNSHIP 7 NORTH, RANGE 1 EAST, SALT LAKE BASE AND MERIDIAN,
 WEBER COUNTY, UTAH
 NOVEMBER 2019

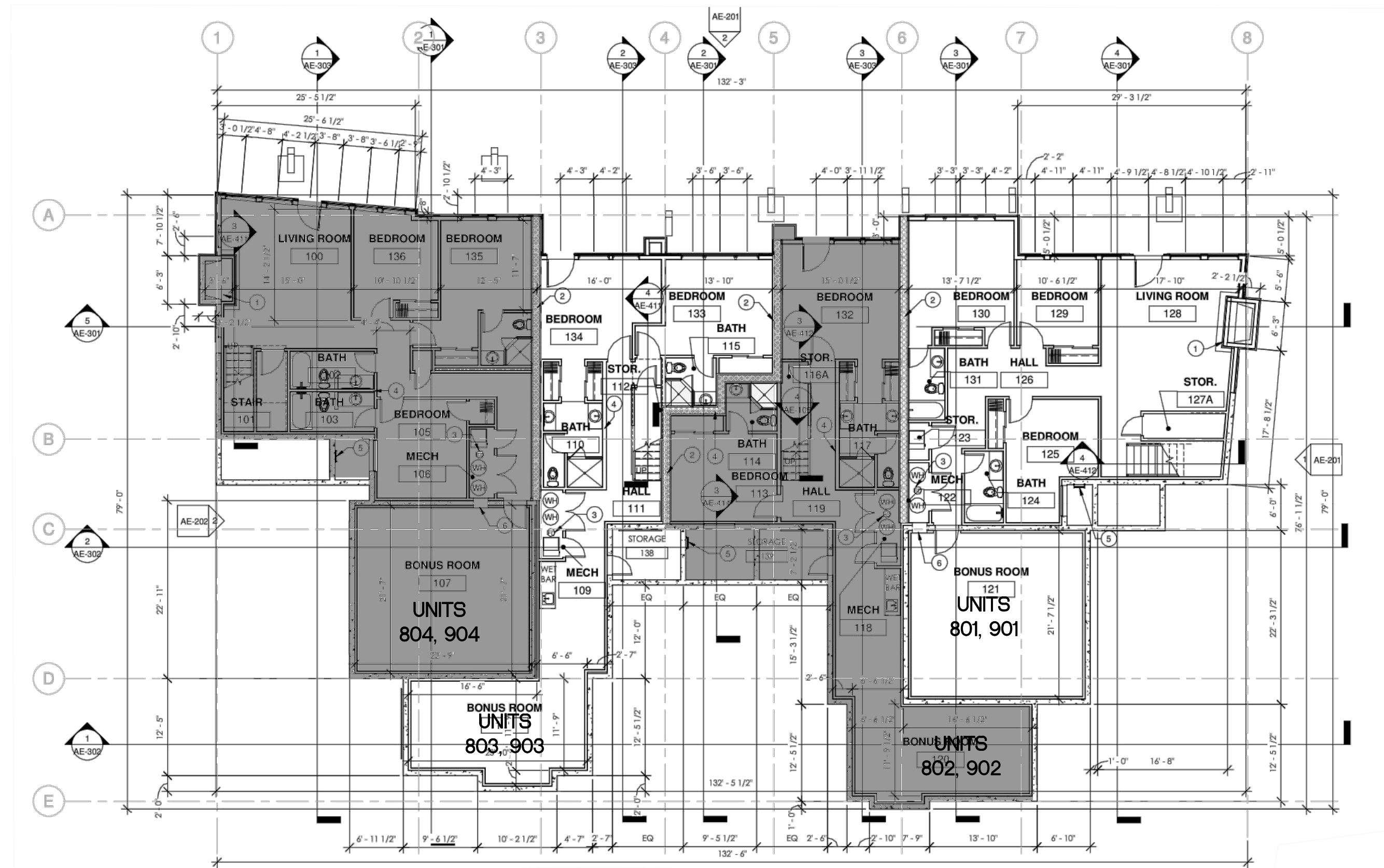

**LOWER LEVEL
 FLOOR PLAN**

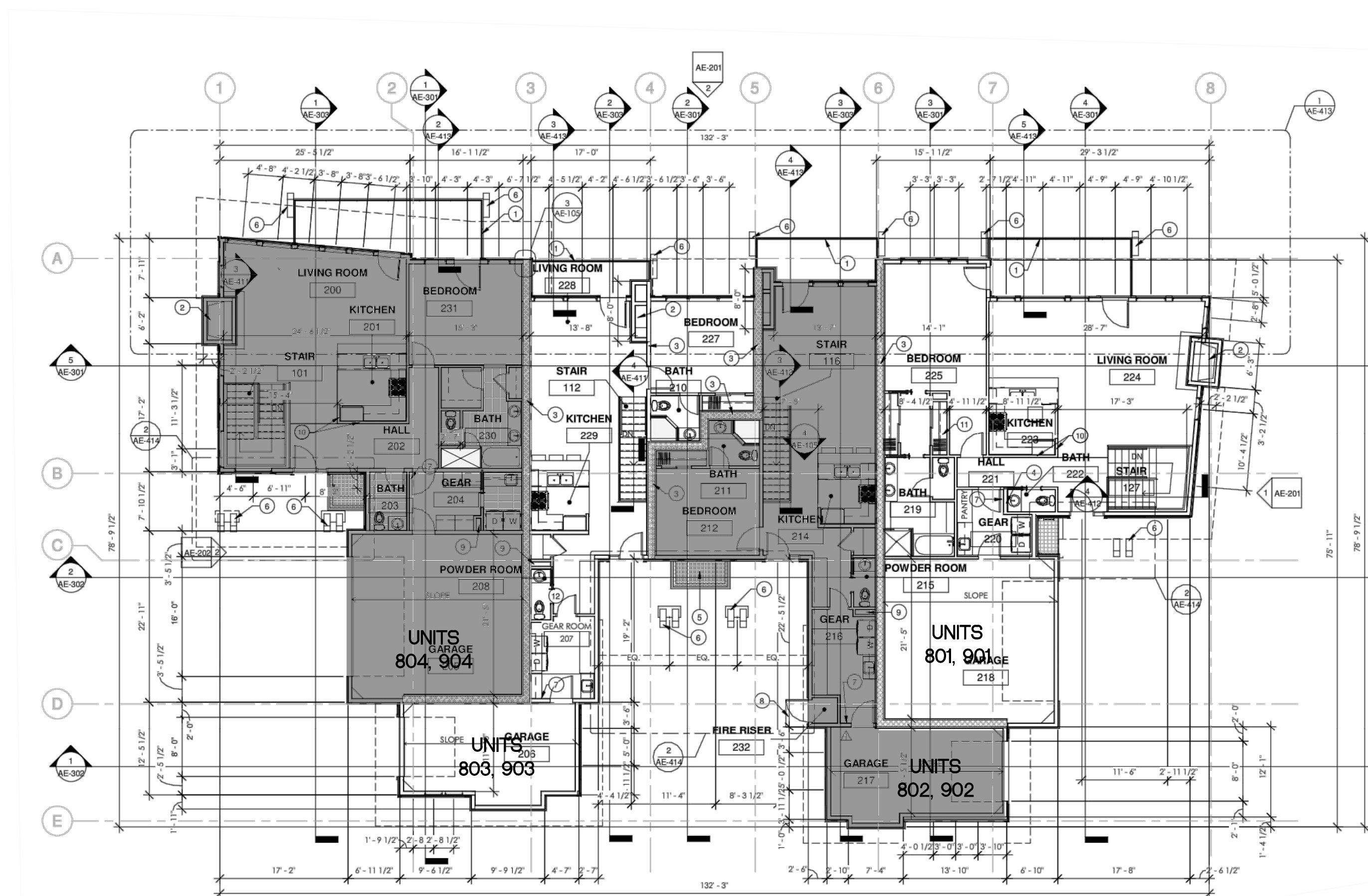

**MAIN LEVEL
 FLOOR PLAN**

R:\1201 - LEWIS HOMES\1203 - THE RIDGE - TOWNHOMES\THE RIDGE PHASE 4 SURVEY\DWG\THE RIDGE TOWNHOMES PHASE 4 PLAN 2019.DWG

| | | |
|--|-----------------------|---|
| DEVELOPER: RIDGE UTAH DEVELOPMENT CORPORATION JOHN L. LEWIS 3718 NORTH WOLF CREEK DRIVE EDEN, UTAH 84310 801-430-1507 | S3 4 | COUNTY RECORDER |
| | | ENTRY NO. _____ FEE PAID _____ FILED FOR AND RECORDED _____ AT _____ IN BOOK _____ OF OFFICIAL RECORDS, PAGE _____ RECORDED FOR _____ COUNTY RECORDER BY: _____ |
| GARDNER ENGINEERING CIVIL • LAND PLANNING MUNICIPAL • LAND SURVEYING 5150 SOUTH 375 EAST OGDEN, UT OFFICE: 801.476.0202 FAX: 801.476.0066 | | |