

CIVIL

C000	General Notes & Legend
C200	Site & Utility Plan
C201	Horizontal Control Plan
C300	Grading & Drainage Plan
C600	Erosion Control Plan
C700	Details
C701	Details

ARCHITECTURAL

A001	Rm Finish Schedule, Abbreviations, Int Partitions
A002	Assembly Types
A100	Site Plan
A200	Basement Floor Plan
A201	Main Floor Plan
A202	Second Floor Plan
A203	Roof Plan
A204	Foundation Plan
A205	Reflected Ceiling Plan Basement Level
A206	Reflected Ceiling Plan Main Level
A207	Reflected Ceiling Plan Second Level
A300	Exterior Elevation
A301	Exterior Elevation
A302	Exterior Elevation
A303	Exterior Elevation
A304	Exterior Elevation
A305	Exterior Elevations
A306	Exterior Elevations
A400	Building Sections
A401	Building Sections
A402	Building Sections
A403	Building Sections

A500	Detail Wall Sections
A501	Detail Wall Sections
A502	Detail Wall Sections
A503	Detail Wall Sections
A504	Detail Wall Sections
A5XX	Plan Details
A5XX	Section Details
A600	Millwork
A601	Millwork
A602	Millwork
A603	Millwork
A604	Millwork
A605	Millwork
A606	Millwork
A607	Millwork
A610	Stair Detail
A611	Stair Detail
A800	Electrical Plan Basement Level
A801	Electrical Plan Main Level
A802	Electrical Plan Second Level
A900	Window/Door Schedule

STRUCTURAL

S0.1	Structural Notes
S0.2	Structural Notes
S0.3	Structural Details
S0.4	Structural Details
S0.5	Structural Details
S1.1	Footing & Foundation Plan
S1.2	Foundation Details
S2.1	Main Floor Framing Plan
S2.2	Upper Floor Framing Plan
S2.3	Roof Framing Plan
S3.1	Main Level Shear Wall Plan
S3.2	Second Level Shear Wall Plan
S4.1	Floor Framing Details
S4.2	Floor Framing Details
S5.1	Framing Details

August 19, 2019
Revised for Construction

Mackay-Lyons Sweetapple
 Architects Limited

2188 Gottingen Street
 Halifax, Nova Scotia Canada B3K 3B4
 ph: (902) 429-1867

AE Urbia
 Structural Engineers

909 W. South Jordan Parkway
 SouthJordan, Utah, United States 84095
 ph: (801) 746-0456

Talisman
 Civil Engineers

1588 South Main Street, Suite 200
 Salt Lake City, Utah, United States 84115
 ph: (801) 743-1300

Michael Boucher
 Landscape Architects

457 US Route 1, Suite 2
 Freeport, Maine, United States 04032
 ph: (207) 865-1080

Edge Builders LLC.
 Construction Management

P.O. Box 17404, Salt Lake City, Utah, United States 84117
 ph: (801) 381-9003



Klinefelter Residence

ROOF TYPE DESCRIPTION	
<p>Roof Assembly Type 1 (RA1) System Components:</p> <ul style="list-style-type: none"> snow retention system, refer to spec. & roof plan for locations standing-seam metal roofing system (Class A roof covering), refer to specification 2 layers of alternating 1x4 strapping 2" vapor-open mineral wool rigid insulation board (R8), refer to specification vapor open roof membrane, refer to spec 3/4" exterior grade sheathing as per structural wood I-joists, refer to structural 6" 2lb. closed-cell spray foam insulation (R36) interior sprinkler system 1/2" OSB sheathing 1x4 shiplap wood cladding, refer to finish schedule 	
<p>Roof Assembly Type 2 (RA2) System Components:</p> <ul style="list-style-type: none"> snow retention system, refer to spec. & roof plan for locations standing-seam metal roofing system (Class A roof covering), refer to specification 2 layers of alternating 1x4 strapping 2" vapor-open mineral wool rigid insulation board (R8), refer to specification vapor open roof membrane, refer to spec 3/4" exterior grade sheathing as per structural wood I-joists, refer to structural 6" 2lb. closed-cell spray foam insulation (R36) interior sprinkler system 5/8" gypsum board, refer to finish schedule 	
<p>Roof Assembly Type 3 (RA3) System Components:</p> <ul style="list-style-type: none"> Class A EPDM low slope roof membrane sloped continuous XPS rigid insulation (minimum 1") - minimum 2% slope to drain self-adhered air / vapor barrier 3/4" exterior grade sheathing as per structural wood joists as per structural 6" 2lb. closed-cell spray foam insulation (R36) interior sprinkler system 5/8" gypsum board, refer to finish schedule 	

Roof Types
Scale 1-1/2" = 1'-0"

SOFFIT TYPE DESCRIPTION	
<p>Soffit Assembly Type 1 (SA1) System Components:</p> <ul style="list-style-type: none"> typical floor assembly as noted wood I-joists, refer to structural infill 2x4 framing as required 6" 2lb. closed-cell spray foam insulation (R36) 1/2" OSB sheathing 1x6 tongue and groove wood cladding to match facade (refer to finish schedule, cladding profile 1) 	

Soffit Types
Scale 1-1/2" = 1'-0"

FLOOR TYPE DESCRIPTION	
<p>Floor Assembly Type 1 (FA1) System Components:</p> <ul style="list-style-type: none"> 3" min. polished concrete topping (class A aggregate exposure) w/ hydronic in-floor heating system, refer to schedule for finish 3/4" sheathing as per structural wood I-joists, refer to structural 2x6 framing as required acoustic insulation, refer to specification interior sprinkler system 5/8" gypsum board, refer to finish schedule 	
<p>Floor Assembly Type 2 (FA2) System Components:</p> <ul style="list-style-type: none"> 3" min. polished concrete topping (class A aggregate exposure) w/ hydronic in-floor heating system, refer to schedule for finish 3/4" sheathing as per structural wood I-joists, refer to structural 4-1/2" 2lb. closed-cell spray foam insulation (R27) 	
<p>Floor Assembly Type 3 (FA3) System Components:</p> <ul style="list-style-type: none"> 3/4" engineered hardwood flooring 2 1/4" gypcrete w/ hydronic in-floor heating system 3/4" sheathing as per structural wood I-joists, refer to structural acoustic insulation, refer to specification ceiling suspension system interior sprinkler system resilient channel 5/8" gypsum board, refer to finish schedule 	
<p>Floor Assembly Type 4 (FA4) System Components:</p> <ul style="list-style-type: none"> 3/4" engineered hardwood flooring 1-1/2" gypcrete w/ hydronic in-floor heating system 3/4" sheathing as per structural wood I-joists, refer to structural 4-1/2" 2lb. closed-cell spray foam insulation (R27) 	

EXTERIOR WALL TYPE DESCRIPTION	
<p>Floor Assembly Type 5 (FA5) System Components:</p> <ul style="list-style-type: none"> 3/4" engineered hardwood flooring 1 1/2" gypcrete w/ hydronic in-floor heating system 3/4" sheathing as per structural wood I-joists, refer to structural acoustic insulation, refer to specification interior sprinkler system resilient channel 5/8" gypsum board, refer to finish schedule 	
<p>Floor Assembly Type 6 (FA6) System Components:</p> <ul style="list-style-type: none"> tile floor finish as per schedule 3/16" GenieMAT RST Series 1-1/2" concrete topping w/ radiant heat 3/4" sheathing as per structural wood I-joists, as per structural 4-1/2" 2lb. closed-cell spray foam insulation (R27) 	

Floor Types
Scale 1-1/2" = 1'-0"

EXTERIOR WALL TYPE DESCRIPTION	
<p>Floor Assembly Type 7 (FA7) System Components:</p> <ul style="list-style-type: none"> tile floor finish as per schedule 3/16" GenieMAT RST Series 1-1/2" concrete topping w/ radiant heat 3/4" sheathing as per structural wood I-joists, refer to structural 4-1/2" 2lb. closed-cell spray foam insulation (R27) acoustic insulation, refer to specification 5/8" gypsum board, refer to finish schedule 	
<p>Floor Assembly Type 8 (FA8) System Components:</p> <ul style="list-style-type: none"> tile floor finish as per schedule 3/16" GenieMAT RST Series 1-1/2" concrete topping w/ radiant heat 3/4" sheathing as per structural wood I-joists, refer to structural acoustic insulation, refer to specification interior sprinkler system 5/8" gypsum board, refer to finish schedule 	
<p>Floor Assembly Type 9 (FA9) System Components:</p> <ul style="list-style-type: none"> 4" pea gravel 10 mil. poly vapor retarder (seal all joints) 2" XPS rigid insulation (R10) 6" compacted gravel base 	
<p>Floor Assembly Type 10 (FA10) System Components:</p> <ul style="list-style-type: none"> 4" reinforced polished concrete slab on grade as per structural 10 mil. poly under slab vapor retarder (seal all joints) 2" XPS rigid insulation (R10) 6" compacted gravel base 	

EXTERIOR WALL TYPE DESCRIPTION	
<p>Exterior Wall Assembly 1 (EWA1) System Components:</p> <ul style="list-style-type: none"> 1x6 tongue and groove wood cladding - profile 1 rainscreen grid vapour permeable weather barrier 1/2" sheathing 2" continuous XPS rigid insulation (R10) 1/2" plywood sheathing as per structural 2" 2lb. closed cell sprayfoam insulation (R12 - vapour retarder Class 2) 5 1/2" insulation batts (R24) 2x6 wood studs as per structural interior finish, refer to finish schedule 	

Exterior Wall Types
Scale 1-1/2" = 1'-0"

EXTERIOR WALL TYPE DESCRIPTION CONT.	
<p>Exterior Wall Assembly 1B (EWA1B) System Components:</p> <ul style="list-style-type: none"> 1x6 tongue and groove wood cladding - profile 1 rainscreen grid vapour permeable weather barrier 1/2" sheathing 2" continuous XPS rigid insulation (R10) 1/2" plywood sheathing as per structural 2" 2lb. closed cell sprayfoam insulation (R12 - vapour retarder Class 2) 5 1/2" insulation batts (R24) 2x6 wood studs as per structural furring as required interior finish, refer to finish schedule 	
<p>Exterior Wall Assembly 2 (EWA2) System Components:</p> <ul style="list-style-type: none"> waterproofing system below grade; as per spec reinforced 8" thick architectural concrete wall as per structural 4-1/2" 2lb. closed-cell spray foam insulation (R27) 2x4 stud wall, hold stud wall 1" from conc. wall interior finish, refer to finish schedule 	
<p>Exterior Wall Assembly 3 (EWA3) System Components:</p> <ul style="list-style-type: none"> reinforced 8" thick concrete wall as per structural; board form finish, refer to specification 4-1/2" 2lb. closed-cell spray foam insulation (R27) 2x4 stud wall, hold stud wall 1" from concrete wall interior finish, refer to room finish schedule 	
<p>Exterior Wall Assembly 4 (EWA4) System Components:</p> <ul style="list-style-type: none"> waterproofing system below grade; as per spec reinforced 8" thick architectural concrete wall as per structural 4-1/2" 2lb. closed-cell spray foam insulation (R27) 	
<p>Exterior Wall Assembly 5 (EWA5) System Components:</p> <ul style="list-style-type: none"> reinforced 8" thick architectural concrete wall as per structural; board form finish, refer to specification 2" continuous XPS rigid insulation (R10) 1/2" plywood sheathing as per structural 4-1/2" 2lb. closed-cell spray foam insulation (R27) 2x6 stud wall, hold stud wall 1" from concrete wall hearth interior finish, refer to drawings 	
<p>Exterior Wall Assembly 6 (EWA6) System Components:</p> <ul style="list-style-type: none"> 1/4" metal cladding 3/4" horizontal strapping 3/4" vertical strapping vapour permeable weather barrier 1/2" sheathing 2" continuous XPS rigid insulation (R10) 1/2" plywood sheathing as per structural 2" 2lb. closed cell sprayfoam insulation (R12 - vapour retarder Class 2) 5 1/2" insulation batts (R24) 2x6 wood studs as per structural interior finish, refer to finish schedule 	

Kinfeleter Residence

Submit Powder Mountain (Elev. 900)

MackKay-Lyons Sweetapple Architects Limited

2188 Gorington St. Halifax, Nova Scotia Canada B3K 3B4

ph: (902) 429-1867 fax: (902) 429-6276

STATE OF UTAH

Brian MackKay-Lyons

No. 9809836

LICENSED ARCHITECT

No.	Description	Date
01	Revised for Construction	19 August 2019

NOTES:

COPYRIGHT RELATED TO THE USE OF THIS DRAWING:
The use of this drawing shall be governed by standard copyright law as generally accepted in architectural practice.

ARCHITECT'S REQUIREMENTS AND APPROVALS:
It is the Builder's responsibility to notify MackKay-Lyons Sweetapple Architects Ltd. and to seek prior written approval for materials and workmanship which deviates from instructions provided by the Architect.

ENGINEER'S REQUIREMENTS AND APPROVALS:
It is the Builder's responsibility to notify MackKay-Lyons Sweetapple Architects Ltd. and to seek prior written approval for materials and workmanship which deviates from instructions provided by the Engineer.

AUTHORITIES' REQUIREMENTS AND APPROVALS:
All materials and workmanship must comply with the requirements of all authorities having jurisdiction over the work. It is the Builder's responsibility to gain necessary approval from all relevant Authorities.

DIMENSIONS:
All dimensions must be verified on site. Do not scale off drawings. Plans take precedent over elevations. In the absence of dimensions, or if discrepancies exist, consult Architect. All minimum dimensions are to comply with the National Building Code of Canada.

SHOP DRAWINGS:
Submit shop drawings to the Architect and Engineer for approval prior to manufacture of prefabricated elements of the building.

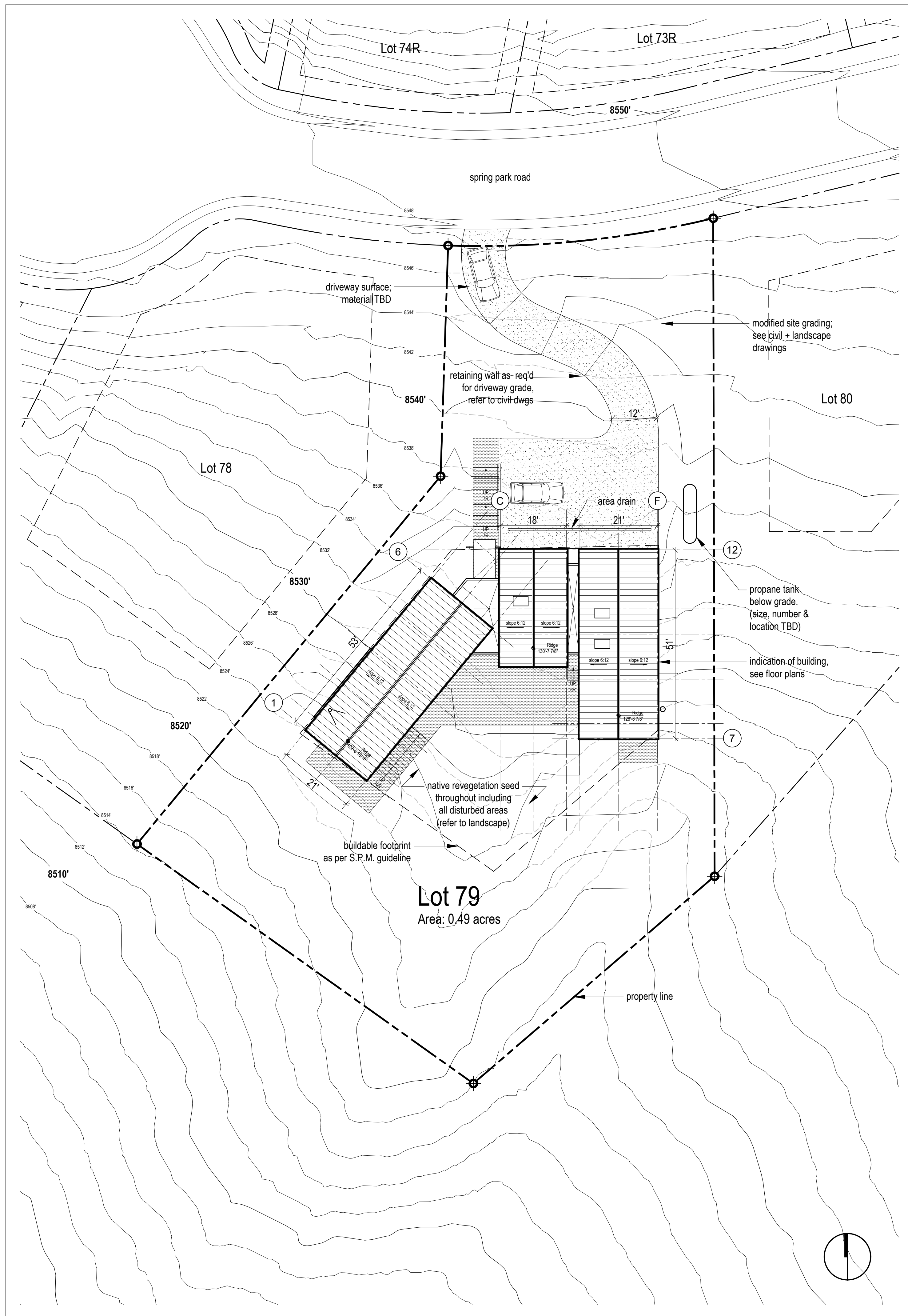

Siteplan Notes:

- + See Civil Engineering drawings for information relating but not limited to:
 - site location.
 - site boundaries.
 - rights-of-way, easements.
 - geodetic elevations, site grading, earthwork.
 - all underground and aboveground services including fire hydrants, maintenance access covers, transformers, air condensers.
 - paved areas such as driveways, curbs, curb cutouts.
- + See Electrical drawings for site lighting.
- + See Structural Engineering drawings for reference to Geotechnical Report.
- + See Landscape Architect drawings for reference to landscape design.

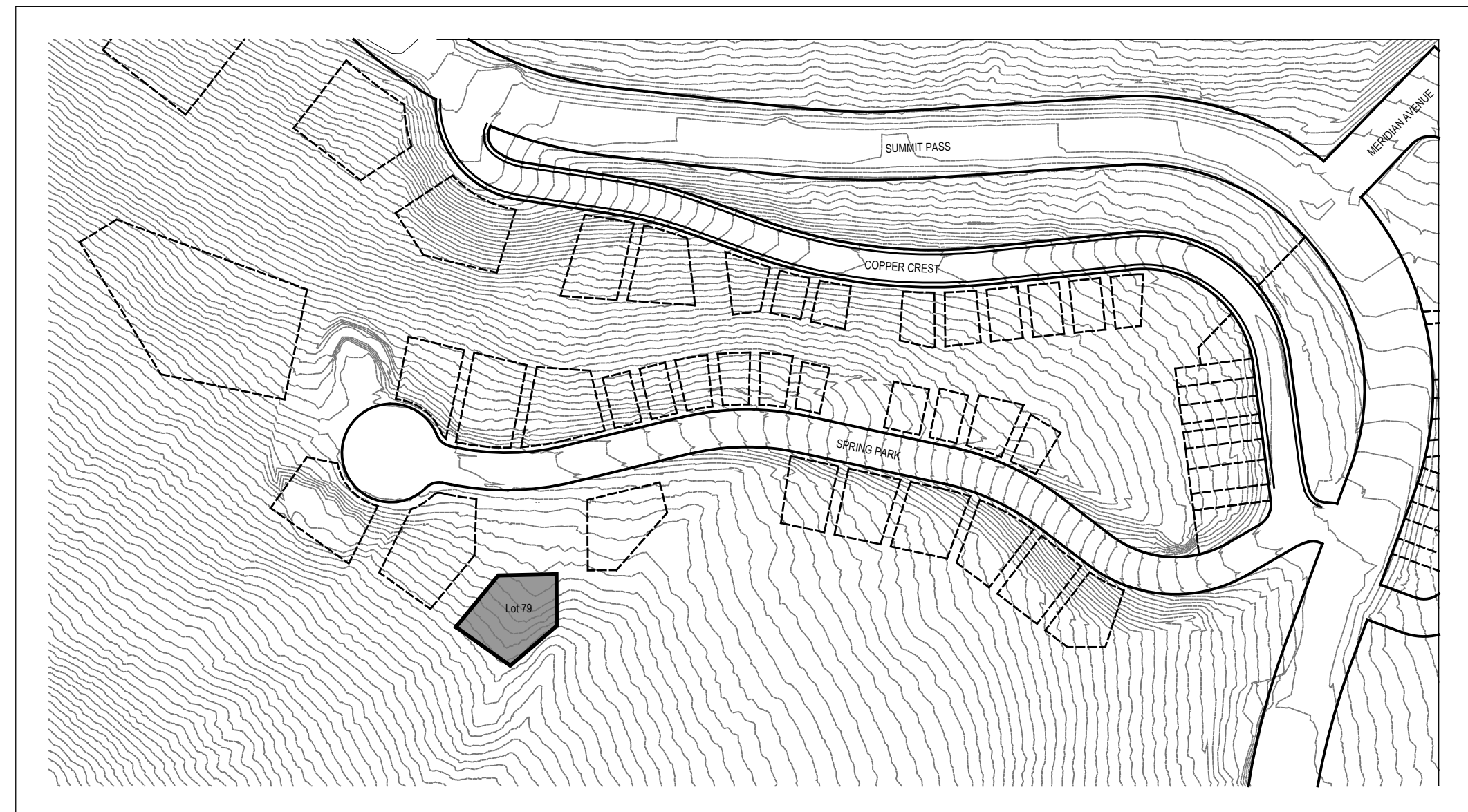

2 Site Plan
A100
Scale 1/16" = 1'-0"

1 Key Plan
A100
Scale 1/128" = 1'-0"

Kinfeleter Residence

Summit Powder Mountain
Elev. 9000'

MackKay-Lyons
Sweetapple
Architects
Limited

2188 Cottingham St.
Halifax, Nova Scotia
Canada B3K 3B4

ph: (902) 429-1867
fax: (902) 429-6276

north

STATE OF UTAH

Brian MackKay-Lyons

Brian MackKay-Lyons

No. 9809836

LICENSED ARCHITECT

01	Revised for Construction	19 August 2019
No.	Description	Date

Revision:

NOTES:

COPYRIGHT RELATED TO THE USE OF THIS DRAWING:
The use of this drawing shall be governed by standard copyright law as generally accepted in architectural practice.

ARCHITECT'S REQUIREMENTS AND APPROVALS:
It is the Builder's responsibility to notify MackKay-Lyons Sweetapple Architects Ltd. and to seek prior written approval for materials and workmanship which deviates from instructions provided by the Architect.

ENGINEER'S REQUIREMENTS AND APPROVALS:
It is the Builder's responsibility to notify MackKay-Lyons Sweetapple Architects Ltd. and to seek prior written approval for materials and workmanship which deviates from instructions provided by the Engineer.

AUTHORITIES' REQUIREMENTS AND APPROVALS:
All materials and workmanship must comply with the requirements of all authorities having jurisdiction over the work. It is the Builder's responsibility to gain necessary approval from all relevant Authorities.

DIMENSIONS:
All dimensions must be verified on site. Do not scale off drawings. Plans take precedent over elevations. In the absence of dimensions, or if discrepancies exist, consult Architect. All minimum dimensions are to comply with the National Building Code of Canada.

SHOP DRAWINGS:
Submit shop drawings to the Architect and Engineer for approval prior to manufacture of prefabricated elements of the building.

Site Plan

scale: 1/16" = 1'-0"
date: 2019-06-03
drawn: TR/LM
chk'd: SA

A100

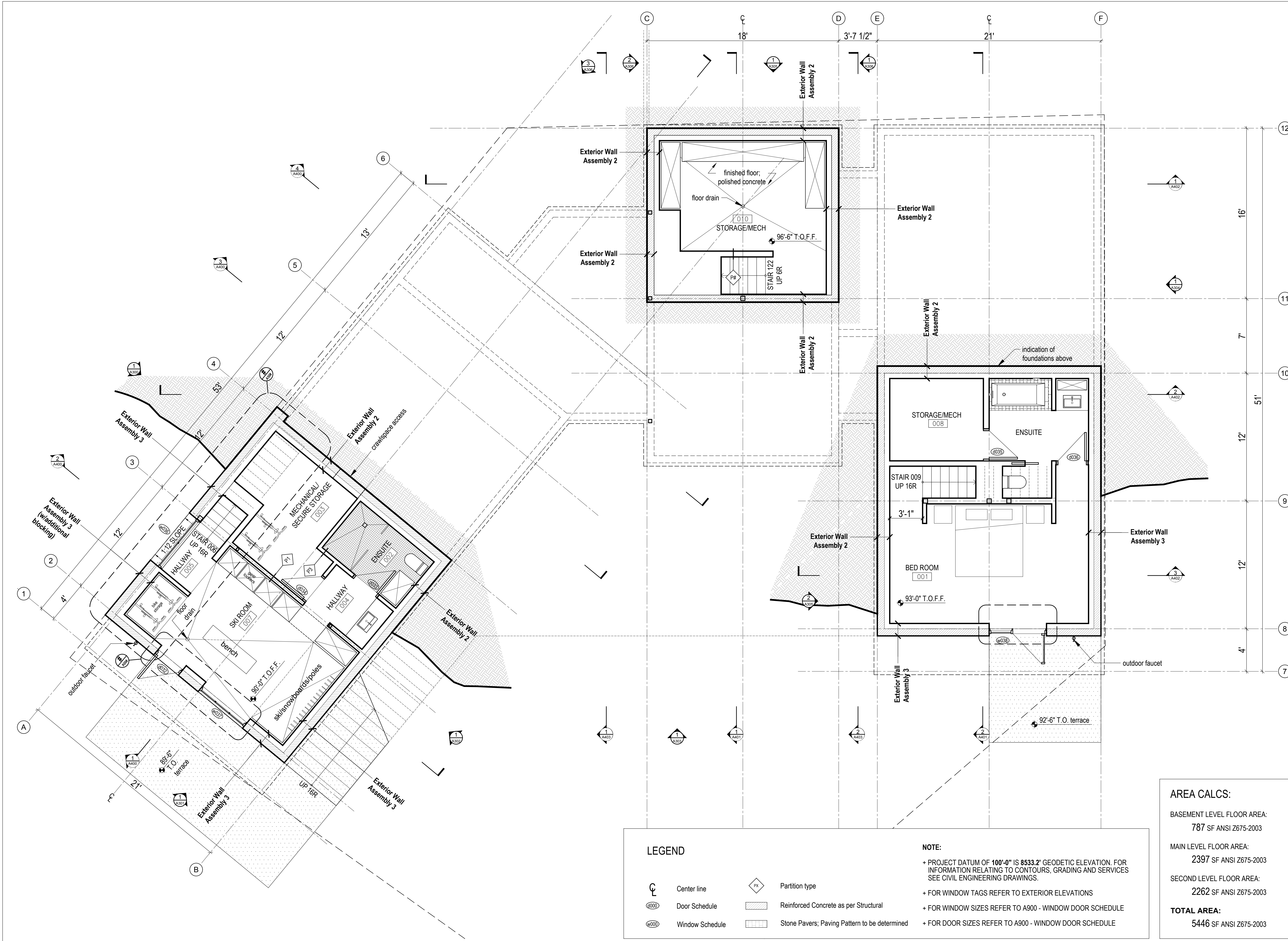

LEGEND

	Center line		Partition type
	Door Schedule		Reinforced Concrete as per Structural
	Window Schedule		Stone Pavers; Paving Pattern to be determined

NOTE:

- + PROJECT DATUM OF 100'-0" IS 8533.2' GEODETIC ELEVATION. FOR INFORMATION RELATING TO CONTOURS, GRADING AND SERVICES SEE CIVIL ENGINEERING DRAWINGS.
- + FOR WINDOW TAGS REFER TO EXTERIOR ELEVATIONS
- + FOR WINDOW SIZES REFER TO A900 - WINDOW DOOR SCHEDULE
- + FOR DOOR SIZES REFER TO A900 - WINDOW DOOR SCHEDULE

AREA CALCS:

BASEMENT LEVEL FLOOR AREA:	787 SF ANSI Z675-2003
MAIN LEVEL FLOOR AREA:	2397 SF ANSI Z675-2003
SECOND LEVEL FLOOR AREA:	2262 SF ANSI Z675-2003
TOTAL AREA:	5446 SF ANSI Z675-2003

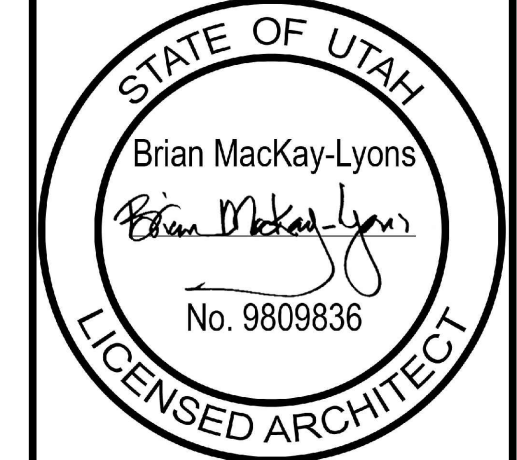

01	Revised for Construction	19 August 2019
No.	Description	Date

NOTES:

COPYRIGHT RELATED TO THE USE OF THIS DRAWING:
The use of this drawing shall be governed by standard copyright law as generally accepted in architectural practice.

ARCHITECT'S REQUIREMENTS AND APPROVALS:
It is the Builder's responsibility to notify MackKay-Lyons Sweetapple Architects Ltd. and to seek prior written approval for materials and workmanship which deviates from instructions provided by the Architect.

ENGINEER'S REQUIREMENTS AND APPROVALS:
It is the Builder's responsibility to notify MackKay-Lyons Sweetapple Architects Ltd. and to seek prior written approval for materials and workmanship which deviates from instructions provided by the Engineer.

AUTHORITIES' REQUIREMENTS AND APPROVALS:
All materials and workmanship must comply with the requirements of all authorities having jurisdiction over the work. It is the Builder's responsibility to gain necessary approval from all relevant Authorities.

DIMENSIONS:
All dimensions must be verified on site. Do not scale off drawings. Plans take precedent over elevations. In the absence of dimensions, or if discrepancies exist, consult Architect. All minimum dimensions are to comply with the National Building Code of Canada.

SHOP DRAWINGS:
Submit shop drawings to the Architect and Engineer for approval prior to manufacture of prefabricated elements of the building.

1
A200
Basement Floor Plan
Scale 1/4" = 1'-0"

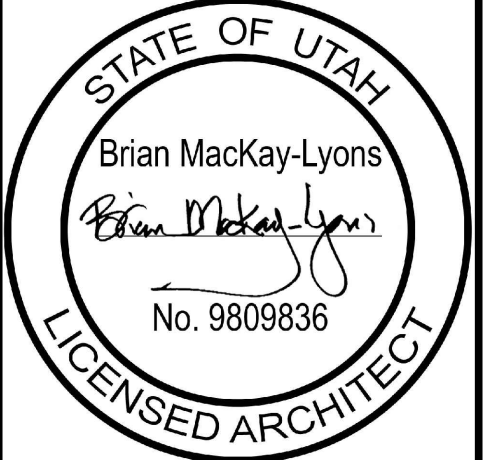

01	Revised for Construction	19 August 2019
No.	Description	Date

NOTES:

COPYRIGHT RELATED TO THE USE OF THIS DRAWING:
The use of this drawing shall be governed by standard copyright law as generally accepted in architectural practice.

ARCHITECT'S REQUIREMENTS AND APPROVALS:
It is the Builder's responsibility to notify MackKay-Lyons Sweetapple Architects Ltd. and to seek prior written approval for materials and workmanship which deviates from instructions provided by the Architect.

ENGINEER'S REQUIREMENTS AND APPROVALS:
It is the Builder's responsibility to notify MackKay-Lyons Sweetapple Architects Ltd. and to seek prior written approval for materials and workmanship which deviates from instructions provided by the Engineer.

AUTHORITIES' REQUIREMENTS AND APPROVALS:
All materials and workmanship must comply with the requirements of all authorities having jurisdiction over the work. It is the Builder's responsibility to gain necessary approval from all relevant Authorities.

DIMENSIONS:
All dimensions must be verified on site. Do not scale off drawings. Plans take precedent over elevations. In the absence of dimensions, or if discrepancies exist, consult Architect. All minimum dimensions are to comply with the National Building Code of Canada.

SHOP DRAWINGS:
Submit shop drawings to the Architect and Engineer for approval prior to manufacture of prefabricated elements of the building.

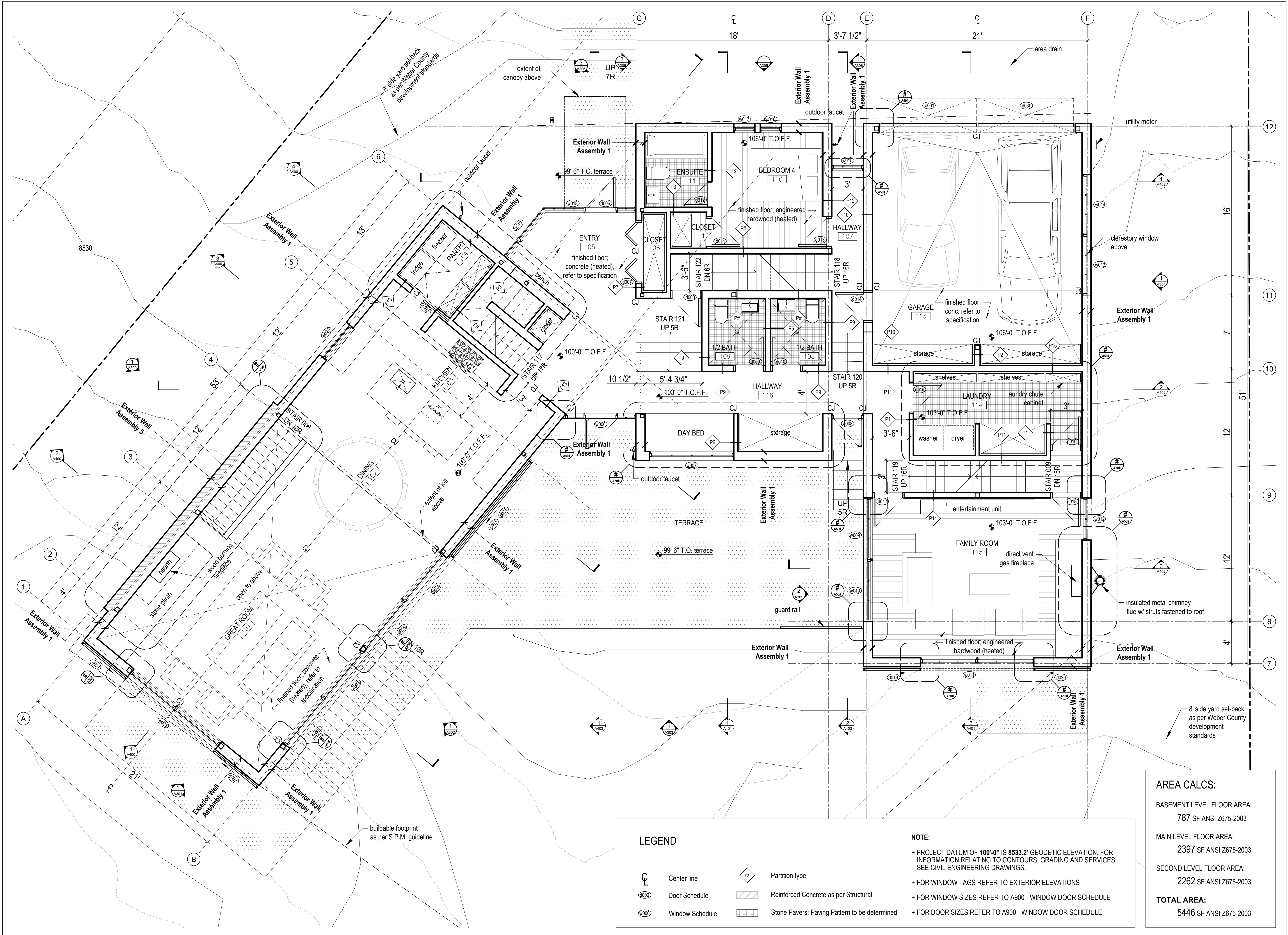

LEGEND

	Center line		Partition type
	Door Schedule		Reinforced Concrete as per Structural
	Window Schedule		Stone Pavers; Paving Pattern to be determined

NOTE:

- + PROJECT DATUM OF 100'-0" IS 8533.2' GEODETIC ELEVATION. FOR INFORMATION RELATING TO CONTOURS, GRADING AND SERVICES SEE CIVIL ENGINEERING DRAWINGS.
- + FOR WINDOW TAGS REFER TO EXTERIOR ELEVATIONS
- + FOR WINDOW SIZES REFER TO A900 - WINDOW DOOR SCHEDULE
- + FOR DOOR SIZES REFER TO A900 - WINDOW DOOR SCHEDULE

AREA CALCS:

BASEMENT LEVEL FLOOR AREA:	787 SF ANSI Z675-2003
MAIN LEVEL FLOOR AREA:	2397 SF ANSI Z675-2003
SECOND LEVEL FLOOR AREA:	2262 SF ANSI Z675-2003
TOTAL AREA:	5446 SF ANSI Z675-2003

1 Main Floor Plan
Scale 1/4" = 1'-0"



01	Revised for Construction	19 August 2019
No.	Description	Date

NOTES:

COPYRIGHT RELATED TO THE USE OF THIS DRAWING:
The use of this drawing shall be governed by standard copyright law as generally accepted in architectural practice.

ARCHITECT'S REQUIREMENTS AND APPROVALS:
It is the Builder's responsibility to notify MackKay-Lyons Sweetapple Architects Ltd. and to seek prior written approval for materials and workmanship which deviates from instructions provided by the Architect.

ENGINEER'S REQUIREMENTS AND APPROVALS:
It is the Builder's responsibility to notify MackKay-Lyons Sweetapple Architects Ltd. and to seek prior written approval for materials and workmanship which deviates from instructions provided by the Engineer.

AUTHORITIES' REQUIREMENTS AND APPROVALS:
All materials and workmanship must comply with the requirements of all authorities having jurisdiction over the work. It is the Builder's responsibility to gain necessary approval from all relevant Authorities.

DIMENSIONS:
All dimensions must be verified on site. Do not scale off drawings. Plans take precedent over elevations. In the absence of dimensions, or if discrepancies exist, consult Architect. All minimum dimensions are to comply with the National Building Code of Canada.

SHOP DRAWINGS:
Submit shop drawings to the Architect and Engineer for approval prior to manufacture of prefabricated elements of the building.

Second Floor Plan

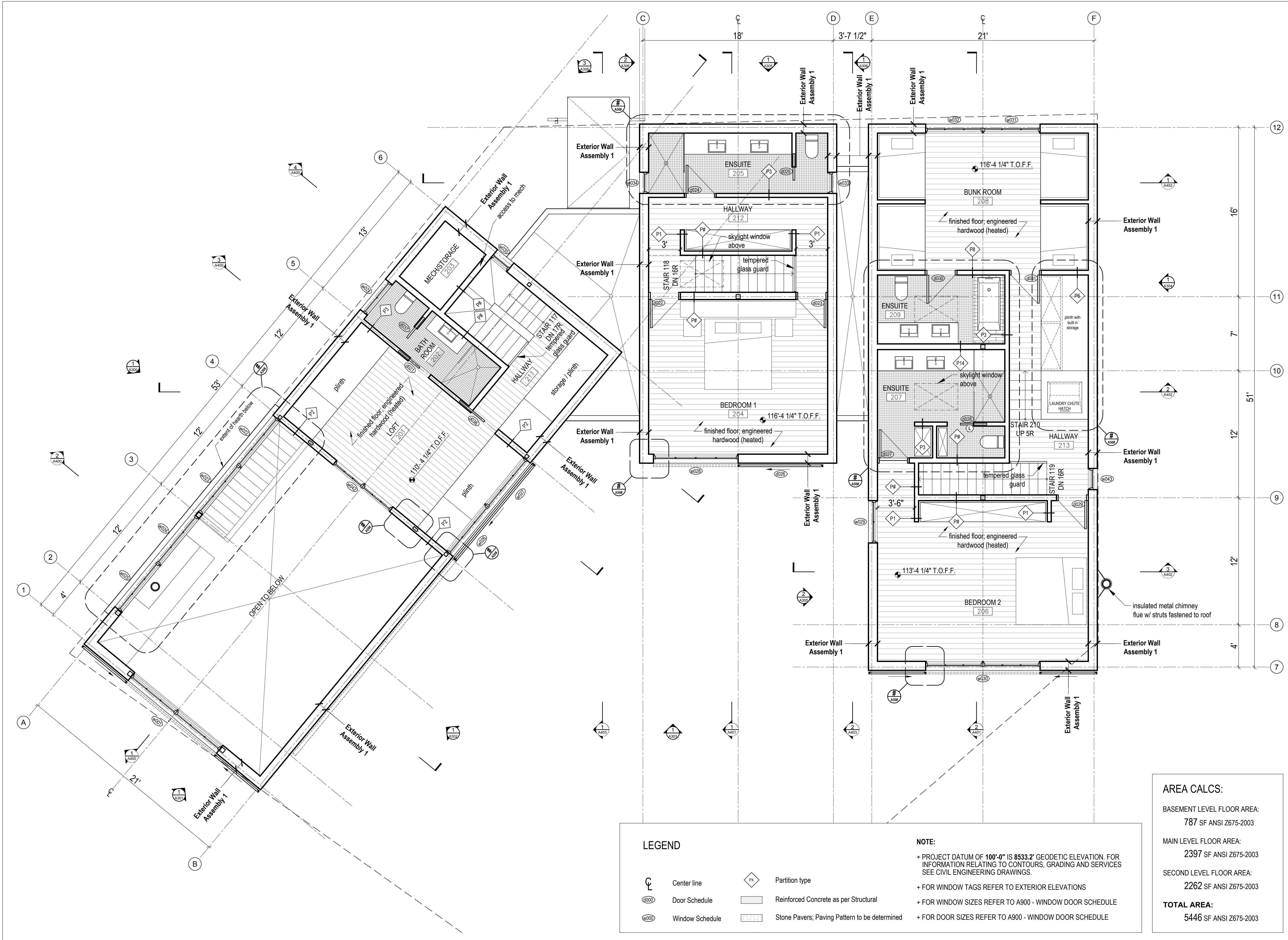

LEGEND

	Center line		Partition type
	Door Schedule		Reinforced Concrete as per Structural
	Window Schedule		Stone Pavers; Paving Pattern to be determined

NOTE:

- + PROJECT DATUM OF 100'-0" IS 8533.2' GEODETIC ELEVATION. FOR INFORMATION RELATING TO CONTOURS, GRADING AND SERVICES SEE CIVIL ENGINEERING DRAWINGS.
- + FOR WINDOW TAGS REFER TO EXTERIOR ELEVATIONS
- + FOR WINDOW SIZES REFER TO A900 - WINDOW DOOR SCHEDULE
- + FOR DOOR SIZES REFER TO A900 - WINDOW DOOR SCHEDULE

AREA CALCS:

BASEMENT LEVEL FLOOR AREA:	787 SF ANSI Z675-2003
MAIN LEVEL FLOOR AREA:	2397 SF ANSI Z675-2003
SECOND LEVEL FLOOR AREA:	2262 SF ANSI Z675-2003
TOTAL AREA:	5446 SF ANSI Z675-2003

1
A202
Second Floor Plan
Scale 1/4" = 1'-0"

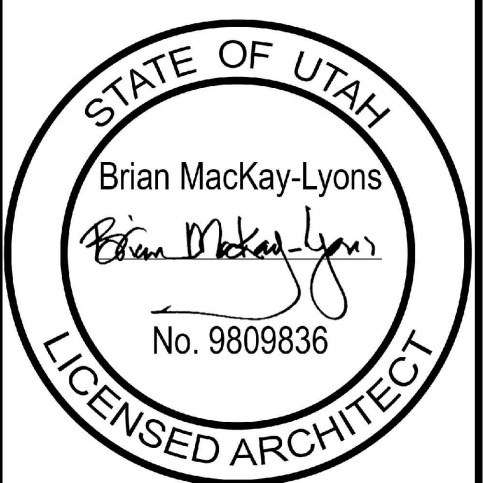
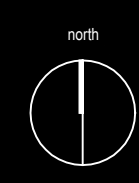

01	Revised for Construction	19 August 2019
No.	Description	Date
Revision:		

NOTES:

COPYRIGHT RELATED TO THE USE OF THIS DRAWING:
The use of this drawing shall be governed by standard copyright law as generally accepted in architectural practice.

ARCHITECT'S REQUIREMENTS AND APPROVALS:
It is the Builder's responsibility to notify MackKay-Lyons Sweetapple Architects Ltd. and to seek prior written approval for materials and workmanship which deviates from instructions provided by the Architect.

ENGINEER'S REQUIREMENTS AND APPROVALS:
It is the Builder's responsibility to notify MackKay-Lyons Sweetapple Architects Ltd. and to seek prior written approval for materials and workmanship which deviates from instructions provided by the Engineer.

AUTHORITIES' REQUIREMENTS AND APPROVALS:
All materials and workmanship must comply with the requirements of all authorities having jurisdiction over the work. It is the Builder's responsibility to gain necessary approval from all relevant Authorities.

DIMENSIONS:
All dimensions must be verified on site. Do not scale off drawings. Plans take precedent over elevations. In the absence of dimensions, or if discrepancies exist, consult Architect. All minimum dimensions are to comply with the National Building Code of Canada.

SHOP DRAWINGS:
Submit shop drawings to the Architect and Engineer for approval prior to manufacture of prefabricated elements of the building.

Roof Plan

TOTAL AREA:
5446 SF ANSI Z675-2003

scale: 1/4" = 1'-0"
date: 2019-06-03
drawn: TRLM
chk'd: SA

A203

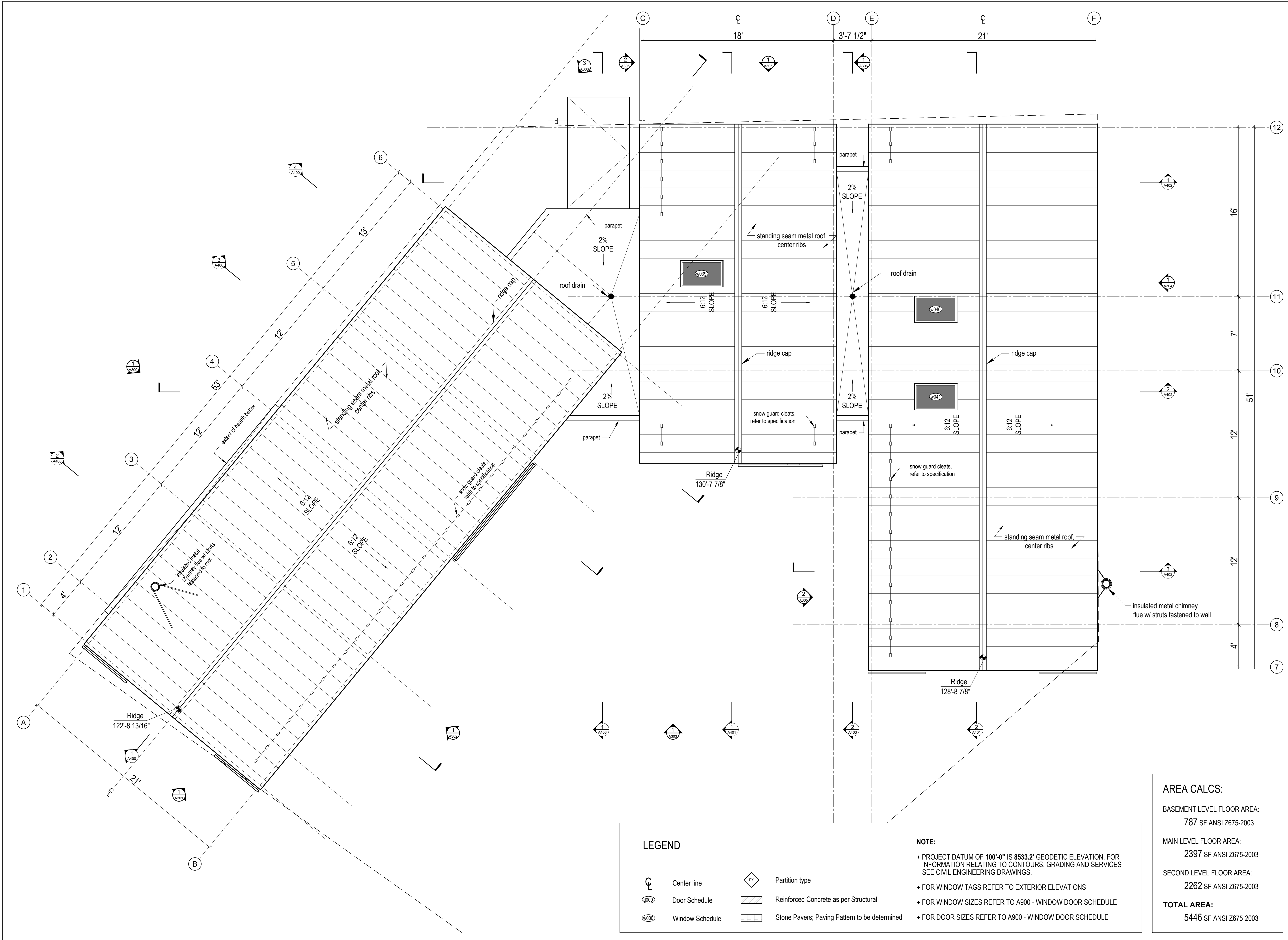

LEGEND

	Center line		Partition type
	Door Schedule		Reinforced Concrete as per Structural
	Window Schedule		Stone Pavers; Paving Pattern to be determined

NOTE:

- + PROJECT DATUM OF 100'-0" IS 8533.2' GEODETIC ELEVATION. FOR INFORMATION RELATING TO CONTOURS, GRADING AND SERVICES SEE CIVIL ENGINEERING DRAWINGS.
- + FOR WINDOW TAGS REFER TO EXTERIOR ELEVATIONS
- + FOR WINDOW SIZES REFER TO A900 - WINDOW DOOR SCHEDULE
- + FOR DOOR SIZES REFER TO A900 - WINDOW DOOR SCHEDULE

AREA CALCS:

BASEMENT LEVEL FLOOR AREA:	787 SF ANSI Z675-2003
MAIN LEVEL FLOOR AREA:	2397 SF ANSI Z675-2003
SECOND LEVEL FLOOR AREA:	2262 SF ANSI Z675-2003
TOTAL AREA:	5446 SF ANSI Z675-2003

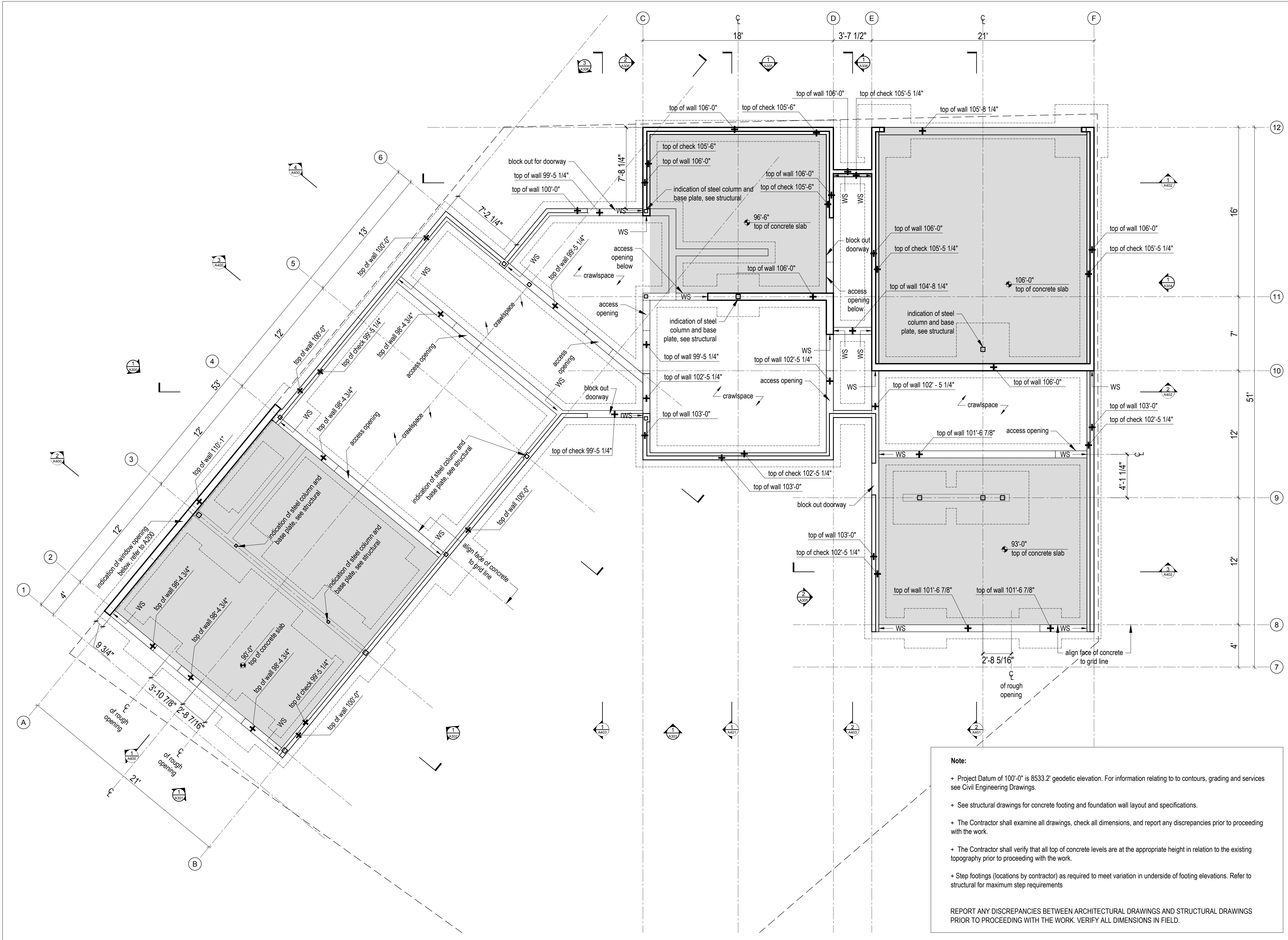

Note:

- + Project Datum of 100'-0" is 8533.2' geodetic elevation. For information relating to contours, grading and services see Civil Engineering Drawings.
- + See structural drawings for concrete footing and foundation wall layout and specifications.
- + The Contractor shall examine all drawings, check all dimensions, and report any discrepancies prior to proceeding with the work.
- + The Contractor shall verify that all top of concrete levels are at the appropriate height in relation to the existing topography prior to proceeding with the work.
- + Step footings (locations by contractor) as required to meet variation in underside of footing elevations. Refer to structural for maximum step requirements

REPORT ANY DISCREPANCIES BETWEEN ARCHITECTURAL DRAWINGS AND STRUCTURAL DRAWINGS PRIOR TO PROCEEDING WITH THE WORK. VERIFY ALL DIMENSIONS IN FIELD.

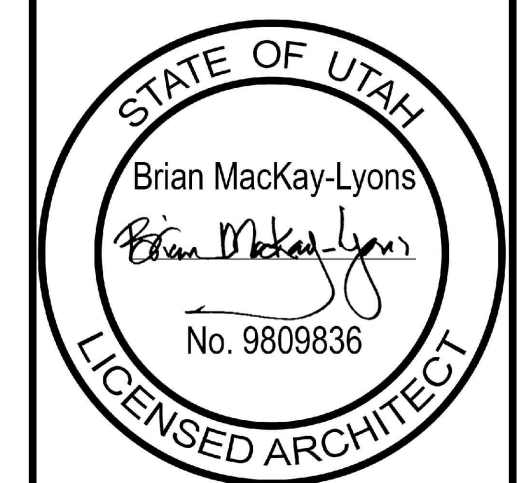

01	Revised for Construction	19 August 2019
No.	Description	Date
Revision:		

NOTES:

COPYRIGHT RELATED TO THE USE OF THIS DRAWING:
The use of this drawing shall be governed by standard copyright law as generally accepted in architectural practice.

ARCHITECT'S REQUIREMENTS AND APPROVALS:
It is the Builder's responsibility to notify MackKay-Lyons Sweetapple Architects Ltd. and to seek prior written approval for materials and workmanship which deviates from instructions provided by the Architect.

ENGINEER'S REQUIREMENTS AND APPROVALS:
It is the Builder's responsibility to notify MackKay-Lyons Sweetapple Architects Ltd. and to seek prior written approval for materials and workmanship which deviates from instructions provided by the Engineer.

AUTHORITIES' REQUIREMENTS AND APPROVALS:
All materials and workmanship must comply with the requirements of all authorities having jurisdiction over the work. It is the Builder's responsibility to gain necessary approval from all relevant Authorities.

DIMENSIONS:
All dimensions must be verified on site. Do not scale off drawings. Plans take precedent over elevations. In the absence of dimensions, or if discrepancies exist, consult Architect. All minimum dimensions are to comply with the National Building Code of Canada.

SHOP DRAWINGS:
Submit shop drawings to the Architect and Engineer for approval prior to manufacture of prefabricated elements of the building.

**Foundation
Plan**

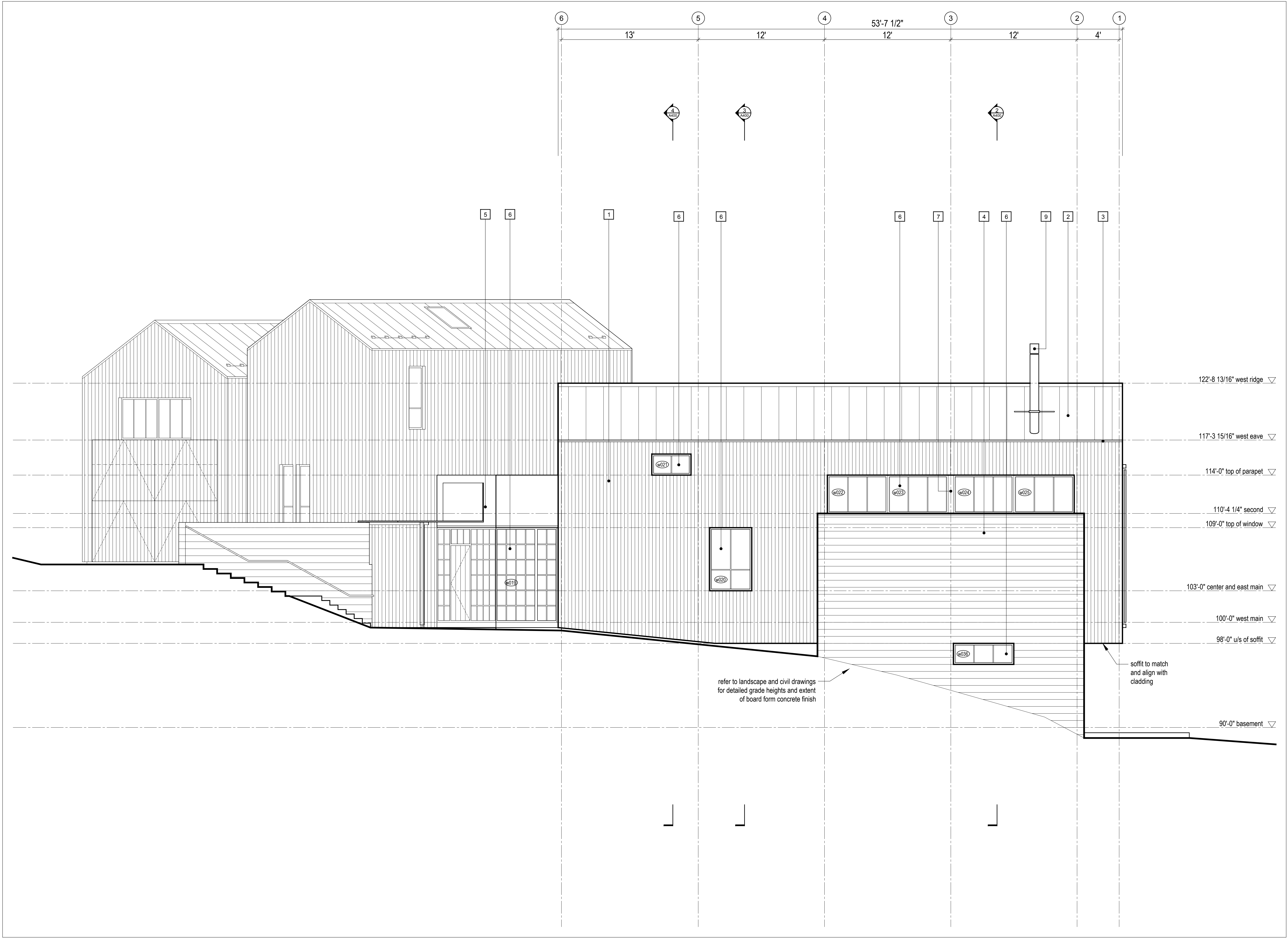
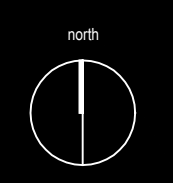

- 1 1x6 vertical wood cladding, refer to specification, see A001 for profile
- 2 black standing seam metal roofing, refer to specification
- 3 metal flashing - to match roofing, refer to specification
- 4 horizontal board-formed concrete, refer to specification
- 5 black steel panel TBD, refer to specification
- 6 glazing system, see window/door schedule
- 7 metal flashing - to match glazing system, refer to specification
- 8 skylight glazing system, see window/door schedule
- 9 stainless steel chimney, refer to specification
- 10 1x6 vertical shiplap shou sugi ban clad sliding barn doors, see window/door schedule
- 11 bi-fold garage door clad w/ 1x6 vertical shou sugi ban; align w/ exterior siding, see window/door schedule
- 12 reserved
- 13 snow cleat system, refer to specification
- 14 sliding door track, refer to specification



No.	Description	Date
01	Revised for Construction	19 August 2019

NOTES:

COPYRIGHT RELATED TO THE USE OF THIS DRAWING:
The use of this drawing shall be governed by standard copyright law as generally accepted in architectural practice.

ARCHITECT'S REQUIREMENTS AND APPROVALS:
It is the Builder's responsibility to notify MackKay-Lyons Sweetapple Architects Ltd. and to seek prior written approval for materials and workmanship which deviates from instructions provided by the Architect.

ENGINEER'S REQUIREMENTS AND APPROVALS:
It is the Builder's responsibility to notify MackKay-Lyons Sweetapple Architects Ltd. and to seek prior written approval for materials and workmanship which deviates from instructions provided by the Engineer.

AUTHORITIES' REQUIREMENTS AND APPROVALS:
All materials and workmanship must comply with the requirements of all authorities having jurisdiction over the work. It is the Builder's responsibility to gain necessary approval from all relevant Authorities.

DIMENSIONS:
All dimensions must be verified on site. Do not scale off drawings. Plans take precedent over elevations. In the absence of dimensions, or if discrepancies exist, consult Architect. All minimum dimensions are to comply with the National Building Code of Canada.

SHOP DRAWINGS:
Submit shop drawings to the Architect and Engineer for approval prior to manufacture of prefabricated elements of the building.

Elevation 1

scale: 1/4" = 1'-0"
date: 2019-06-03
drawn: TRLM
chk'd: SA

A300

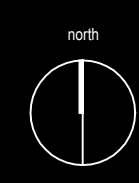

- 1 1x6 vertical wood cladding, refer to specification, see A001 for profile
- 2 black standing seam metal roofing, refer to specification
- 3 metal flashing - to match roofing, refer to specification
- 4 horizontal board-formed concrete, refer to specification
- 5 black steel panel TBD, refer to specification
- 6 glazing system, see window/door schedule
- 7 metal flashing - to match glazing system, refer to specification
- 8 skylight glazing system, see window/door schedule
- 9 stainless steel chimney, refer to specification
- 10 1x6 vertical shiplap shou sugi ban clad sliding barn doors, see window/door schedule
- 11 bi-fold garage door clad w/ 1x6 vertical shou sugi ban; align w/ exterior siding, see window/door schedule
- 12 reserved
- 13 snow cleat system, refer to specification
- 14 sliding door track, refer to specification

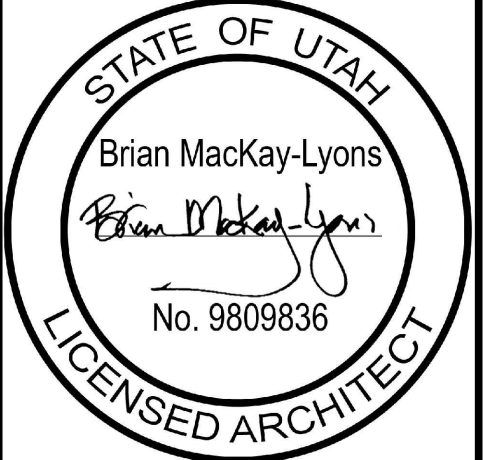

No.	Description	Date
01	Revised for Construction	19 August 2019

NOTES:

COPYRIGHT RELATED TO THE USE OF THIS DRAWING:
The use of this drawing shall be governed by standard copyright law as generally accepted in architectural practice.

ARCHITECT'S REQUIREMENTS AND APPROVALS:
It is the Builder's responsibility to notify MackKay-Lyons Sweetapple Architects Ltd. and to seek prior written approval for materials and workmanship which deviates from instructions provided by the Architect.

ENGINEER'S REQUIREMENTS AND APPROVALS:
It is the Builder's responsibility to notify MackKay-Lyons Sweetapple Architects Ltd. and to seek prior written approval for materials and workmanship which deviates from instructions provided by the Engineer.

AUTHORITIES' REQUIREMENTS AND APPROVALS:
All materials and workmanship must comply with the requirements of all authorities having jurisdiction over the work. It is the Builder's responsibility to gain necessary approval from all relevant Authorities.

DIMENSIONS:
All dimensions must be verified on site. Do not scale off drawings. Plans take precedent over elevations. In the absence of dimensions, or if discrepancies exist, consult Architect. All minimum dimensions are to comply with the National Building Code of Canada.

SHOP DRAWINGS:
Submit shop drawings to the Architect and Engineer for approval prior to manufacture of prefabricated elements of the building.

MacKay-Lyons
Sweetapple
Architects
Limited

2188 Cottingham St.
Halifax, Nova Scotia
Canada B3K 3B4

ph: (902) 429.1867
fax: (902) 429.6276



- 1 1x6 vertical wood cladding, refer to specification, see A001 for profile
- 2 black standing seam metal roofing, refer to specification
- 3 metal flashing - to match roofing, refer to specification
- 4 horizontal board-formed concrete, refer to specification
- 5 black steel panel TBD, refer to specification
- 6 glazing system, see window/door schedule
- 7 metal flashing - to match glazing system, refer to specification
- 8 skylight glazing system, see window/door schedule
- 9 stainless steel chimney, refer to specification
- 10 1x6 vertical shiplap shou sugi ban clad sliding barn doors, see window/door schedule
- 11 bi-fold garage door clad w/ 1x6 vertical shou sugi ban; align w/ exterior siding, see window/door schedule
- 12 reserved
- 13 snow cleat system, refer to specification
- 14 sliding door track, refer to specification

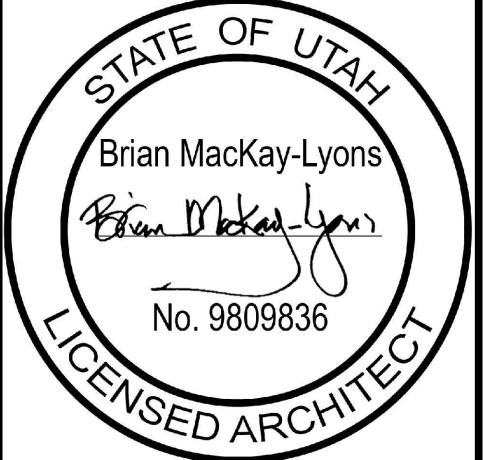

01	Revised for Construction	19 August 2019
No.	Description	Date
Revision:		

NOTES:

COPYRIGHT RELATED TO THE USE OF THIS DRAWING:
The use of this drawing shall be governed by standard copyright law as generally accepted in architectural practice.

ARCHITECT'S REQUIREMENTS AND APPROVALS:
It is the Builder's responsibility to notify MacKay-Lyons Sweetapple Architects Ltd. and to seek prior written approval for materials and workmanship which deviates from instructions provided by the Architect.

ENGINEER'S REQUIREMENTS AND APPROVALS:
It is the Builder's responsibility to notify MacKay-Lyons Sweetapple Architects Ltd. and to seek prior written approval for materials and workmanship which deviates from instructions provided by the Engineer.

AUTHORITIES' REQUIREMENTS AND APPROVALS:
All materials and workmanship must comply with the requirements of all authorities having jurisdiction over the work. It is the Builder's responsibility to gain necessary approval from all relevant Authorities.

DIMENSIONS:
All dimensions must be verified on site. Do not scale off drawings. Plans take precedent over elevations. In the absence of dimensions, or if discrepancies exist, consult Architect. All minimum dimensions are to comply with the National Building Code of Canada.

SHOP DRAWINGS:
Submit shop drawings to the Architect and Engineer for approval prior to manufacture of prefabricated elements of the building.

Elevation 3

scale: 1/4" = 1'-0"
date: 2019-06-03
drawn: TR/LM
chk'd: SA

A302

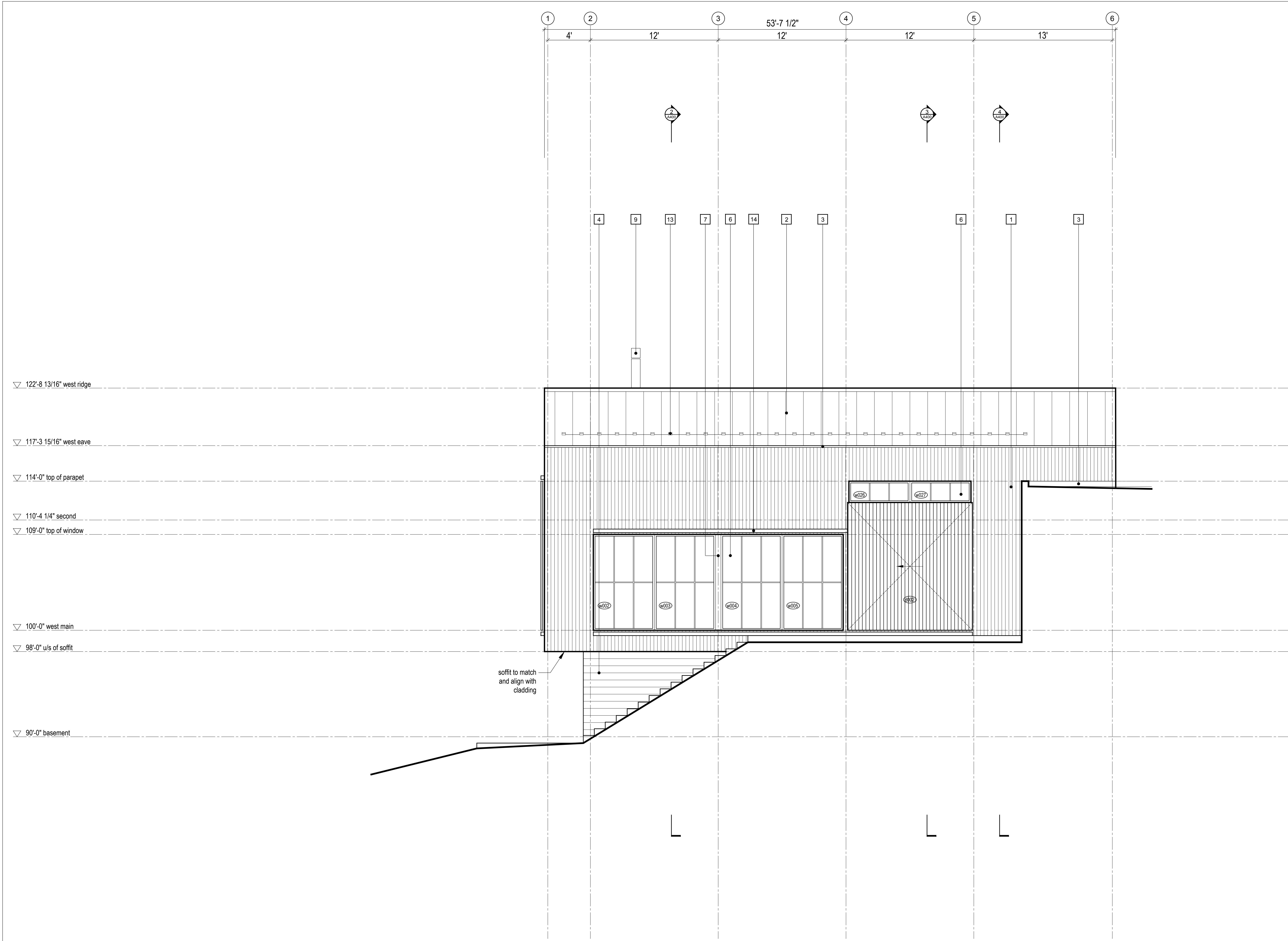

1 Elevation 3
Scale 1/4" = 1'-0"

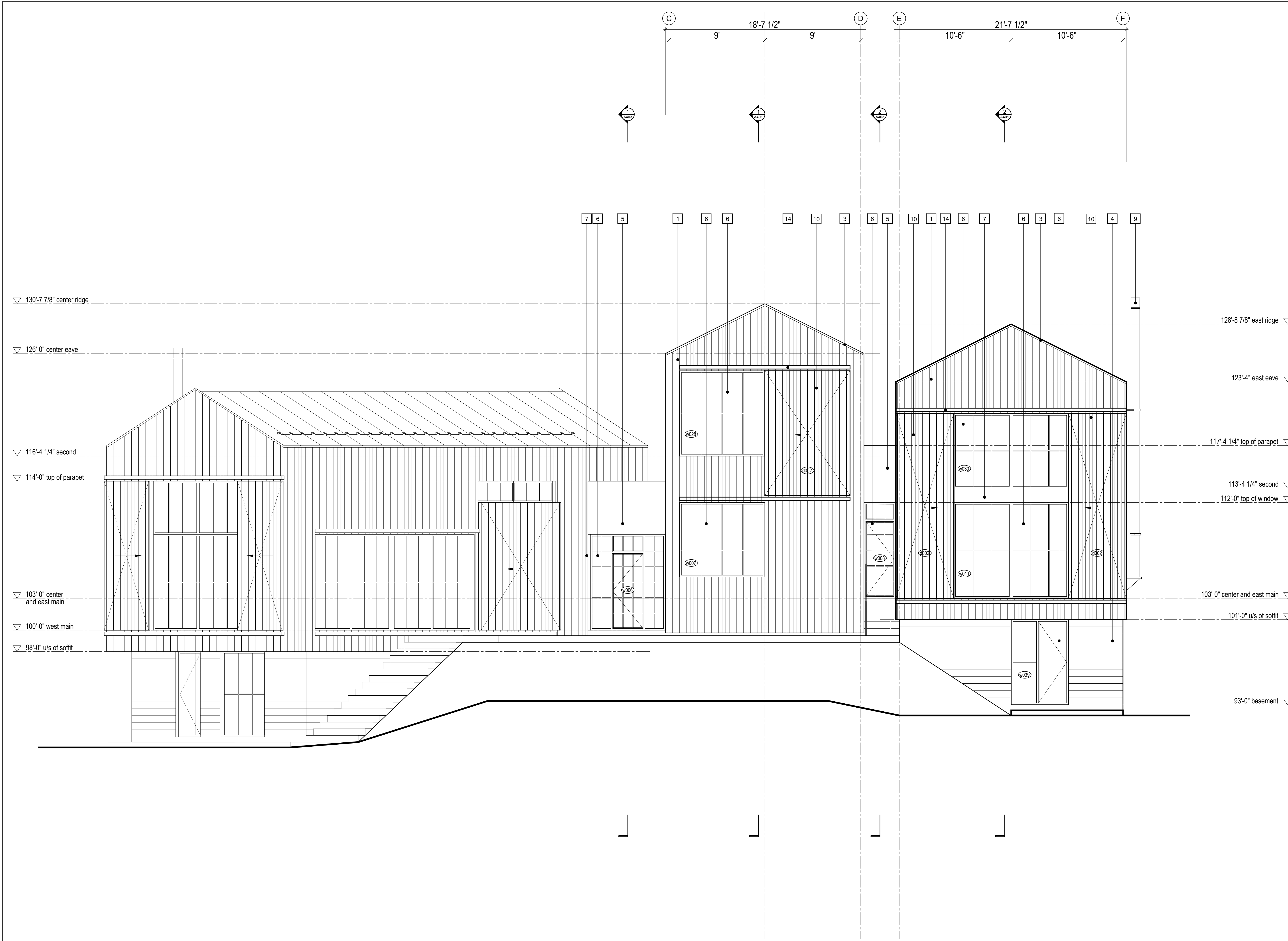

- 1 1x6 vertical wood cladding, refer to specification, see A001 for profile
- 2 black standing seam metal roofing, refer to specification
- 3 metal flashing - to match roofing, refer to specification
- 4 horizontal board-formed concrete, refer to specification
- 5 black steel panel TBD, refer to specification
- 6 glazing system, see window/door schedule
- 7 metal flashing - to match glazing system, refer to specification
- 8 skylight glazing system, see window/door schedule
- 9 stainless steel chimney, refer to specification
- 10 1x6 vertical shiplap shou sugi ban clad sliding barn doors, see window/door schedule
- 11 bi-fold garage door clad w/ 1x6 vertical shou sugi ban; align w/ exterior siding, see window/door schedule
- 12 reserved
- 13 snow cleat system, refer to specification
- 14 sliding door track, refer to specification

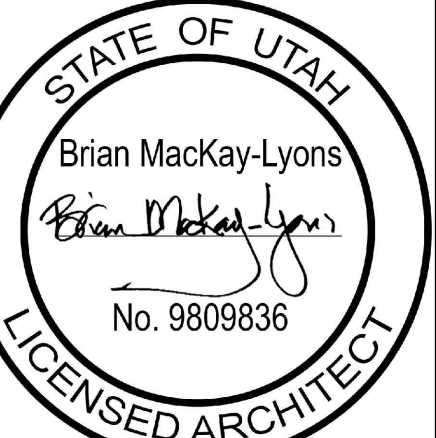

01	Revised for Construction	19 August 2019
No.	Description	Date
Revision:		

NOTES:

COPYRIGHT RELATED TO THE USE OF THIS DRAWING:
The use of this drawing shall be governed by standard copyright law as generally accepted in architectural practice.

ARCHITECT'S REQUIREMENTS AND APPROVALS:
It is the Builder's responsibility to notify MackKay-Lyons Sweetapple Architects Ltd. and to seek prior written approval for materials and workmanship which deviates from instructions provided by the Architect.

ENGINEER'S REQUIREMENTS AND APPROVALS:
It is the Builder's responsibility to notify MackKay-Lyons Sweetapple Architects Ltd. and to seek prior written approval for materials and workmanship which deviates from instructions provided by the Engineer.

AUTHORITIES' REQUIREMENTS AND APPROVALS:
All materials and workmanship must comply with the requirements of all authorities having jurisdiction over the work. It is the Builder's responsibility to gain necessary approval from all relevant Authorities.

DIMENSIONS:
All dimensions must be verified on site. Do not scale off drawings. Plans take precedent over elevations. In the absence of dimensions, or if discrepancies exist, consult Architect. All minimum dimensions are to comply with the National Building Code of Canada.

SHOP DRAWINGS:
Submit shop drawings to the Architect and Engineer for approval prior to manufacture of prefabricated elements of the building.

MackKay-Lyons
Sweetapple
Architects
Limited

2188 Cottingham St.
Halifax, Nova Scotia
Canada B3K 3B4

ph: (902) 429 1867
fax: (902) 429 6276

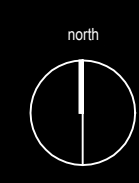

- 1 1x6 vertical wood cladding, refer to specification, see A001 for profile
- 2 black standing seam metal roofing, refer to specification
- 3 metal flashing - to match roofing, refer to specification
- 4 horizontal board-formed concrete, refer to specification
- 5 black steel panel TBD, refer to specification
- 6 glazing system, see window/door schedule
- 7 metal flashing - to match glazing system, refer to specification
- 8 skylight glazing system, see window/door schedule
- 9 stainless steel chimney, refer to specification
- 10 1x6 vertical shiplap shou sugi ban clad sliding barn doors, see window/door schedule
- 11 bi-fold garage door clad w/ 1x6 vertical shou sugi ban; align w/ exterior siding, see window/door schedule
- 12 reserved
- 13 snow cleat system, refer to specification
- 14 sliding door track, refer to specification

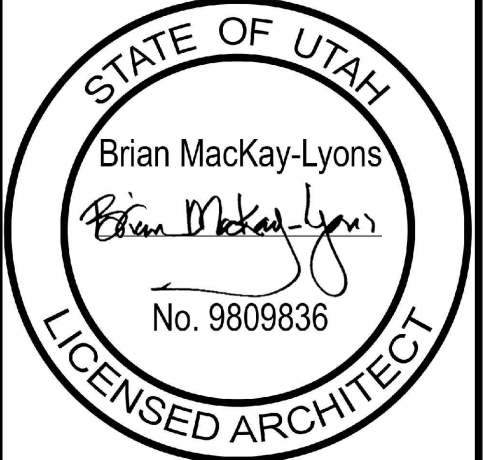

No.	Description	Date
01	Revised for Construction	19 August 2019

NOTES:

COPYRIGHT RELATED TO THE USE OF THIS DRAWING:
The use of this drawing shall be governed by standard copyright law as generally accepted in architectural practice.

ARCHITECT'S REQUIREMENTS AND APPROVALS:
It is the Builder's responsibility to notify MacKay-Lyons Sweetapple Architects Ltd. and to seek prior written approval for materials and workmanship which deviates from instructions provided by the Architect.

ENGINEER'S REQUIREMENTS AND APPROVALS:
It is the Builder's responsibility to notify MacKay-Lyons Sweetapple Architects Ltd. and to seek prior written approval for materials and workmanship which deviates from instructions provided by the Engineer.

AUTHORITIES' REQUIREMENTS AND APPROVALS:
All materials and workmanship must comply with the requirements of all authorities having jurisdiction over the work. It is the Builder's responsibility to gain necessary approval from all relevant Authorities.

DIMENSIONS:
All dimensions must be verified on site. Do not scale off drawings. Plans take precedent over elevations. In the absence of dimensions, or if discrepancies exist, consult Architect. All minimum dimensions are to comply with the National Building Code of Canada.

SHOP DRAWINGS:
Submit shop drawings to the Architect and Engineer for approval prior to manufacture of prefabricated elements of the building.

Elevation 5

scale: 1/4" = 1'-0"
date: 2019-06-03
drawn: TRLM
chk'd: SA

A304

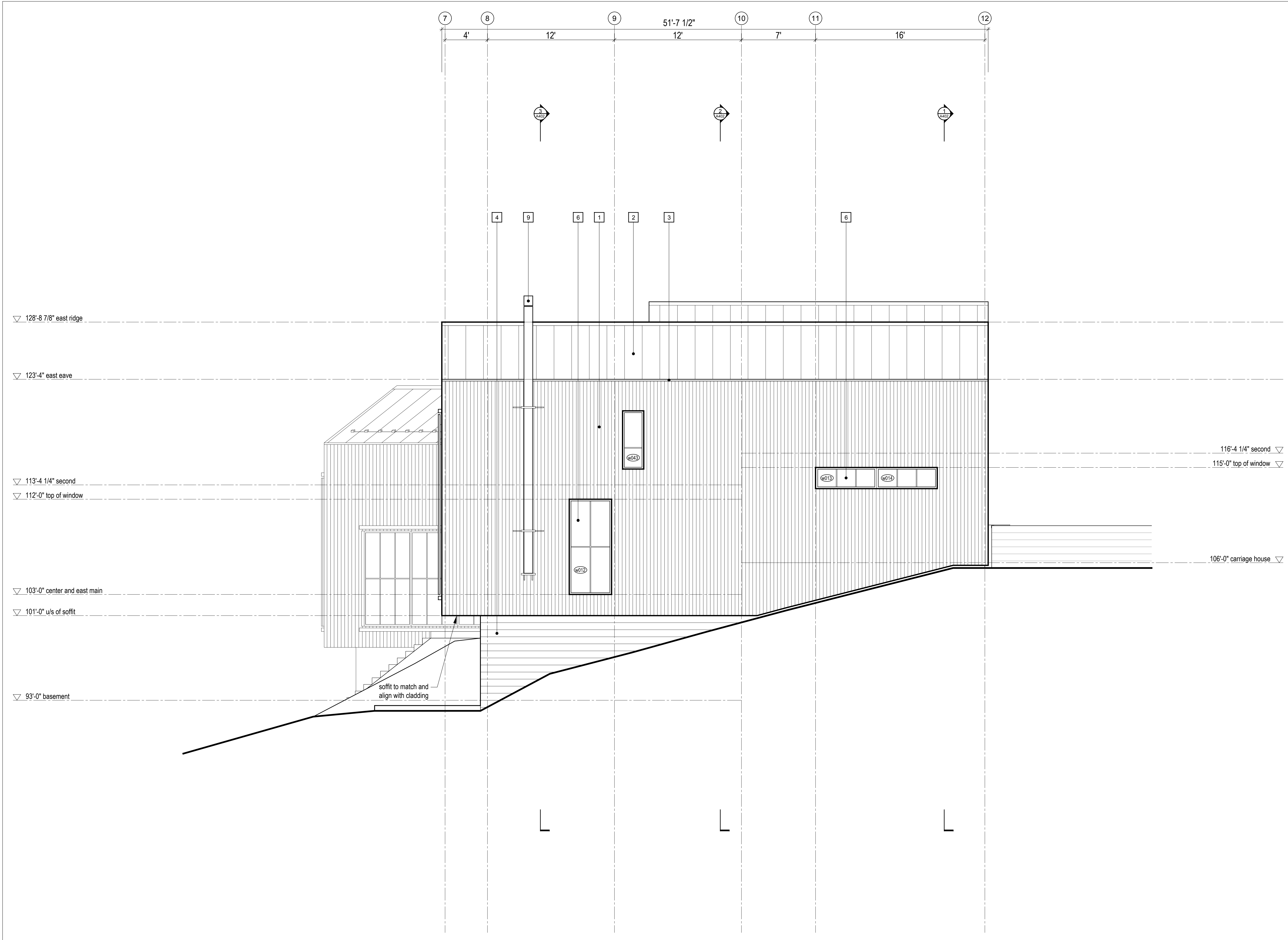

1 Elevation 5
A304 Scale 1/4" = 1'-0"

MackKay-Lyons
Sweetapple
Architects
Limited

2188 Cottingham St.
Halifax, Nova Scotia
Canada B3K 3B4

ph: (902) 429.1867
fax: (902) 429.6276

north



- 1 1x6 vertical wood cladding, refer to specification, see A001 for profile
- 2 black standing seam metal roofing, refer to specification
- 3 metal flashing - to match roofing, refer to specification
- 4 horizontal board-formed concrete, refer to specification
- 5 black steel panel TBD, refer to specification
- 6 glazing system, see window/door schedule
- 7 metal flashing - to match glazing system, refer to specification
- 8 skylight glazing system, see window/door schedule
- 9 stainless steel chimney, refer to specification
- 10 1x6 vertical shiplap shou sugi ban clad sliding barn doors, see window/door schedule
- 11 bi-fold garage door clad w/ 1x6 vertical shou sugi ban; align w/ exterior siding, see window/door schedule
- 12 reserved
- 13 snow cleat system, refer to specification
- 14 sliding door track, refer to specification

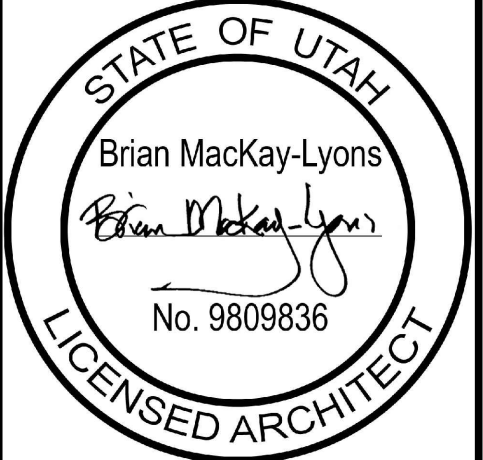

No.	Description	Date
01	Revised for Construction	19 August 2019

NOTES:

COPYRIGHT RELATED TO THE USE OF THIS DRAWING:
The use of this drawing shall be governed by standard copyright law as generally accepted in architectural practice.

ARCHITECT'S REQUIREMENTS AND APPROVALS:
It is the Builder's responsibility to notify MackKay-Lyons Sweetapple Architects Ltd. and to seek prior written approval for materials and workmanship which deviates from instructions provided by the Architect.

ENGINEER'S REQUIREMENTS AND APPROVALS:
It is the Builder's responsibility to notify MackKay-Lyons Sweetapple Architects Ltd. and to seek prior written approval for materials and workmanship which deviates from instructions provided by the Engineer.

AUTHORITIES' REQUIREMENTS AND APPROVALS:
All materials and workmanship must comply with the requirements of all authorities having jurisdiction over the work. It is the Builder's responsibility to gain necessary approval from all relevant Authorities.

DIMENSIONS:
All dimensions must be verified on site. Do not scale off drawings. Plans take precedent over elevations. In the absence of dimensions, or if discrepancies exist, consult Architect. All minimum dimensions are to comply with the National Building Code of Canada.

SHOP DRAWINGS:
Submit shop drawings to the Architect and Engineer for approval prior to manufacture of prefabricated elements of the building.

Elevation
6 + 7

scale: 1/4" = 1'-0"
date: 2019-06-03
drawn: TRLM
chk'd: SA

A305

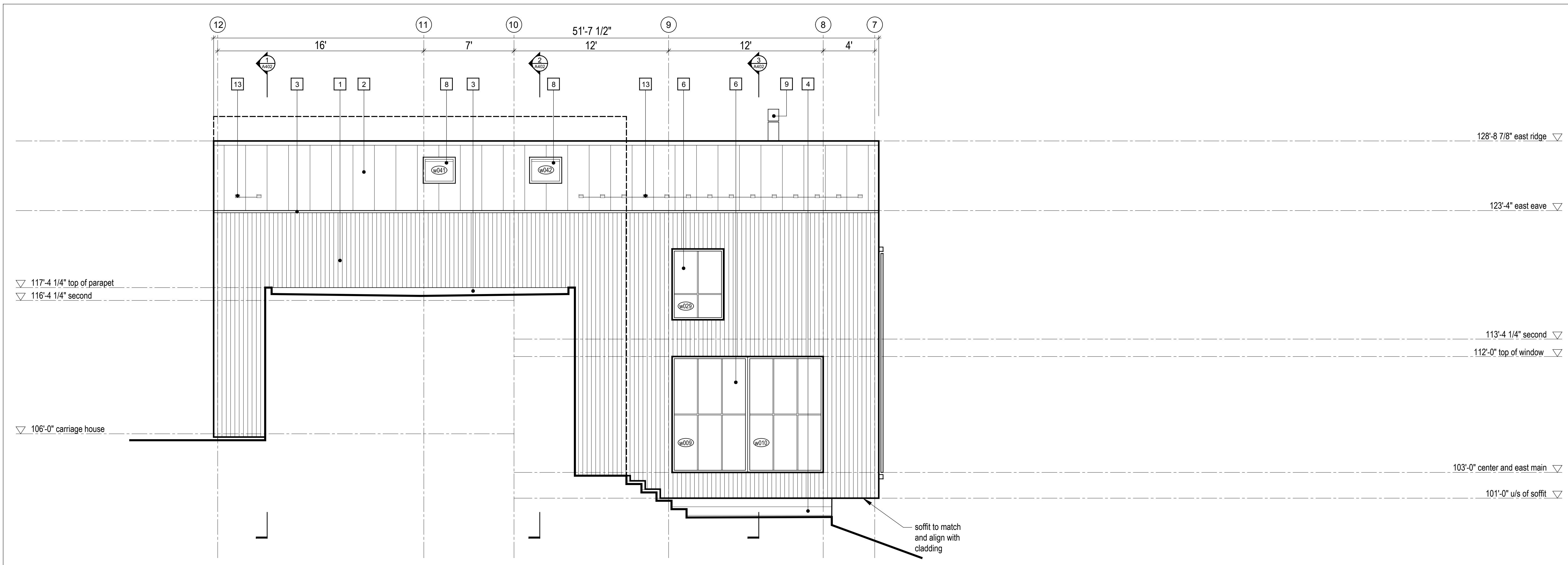

2 Elevation 7
Scale 1/4" = 1'-0"

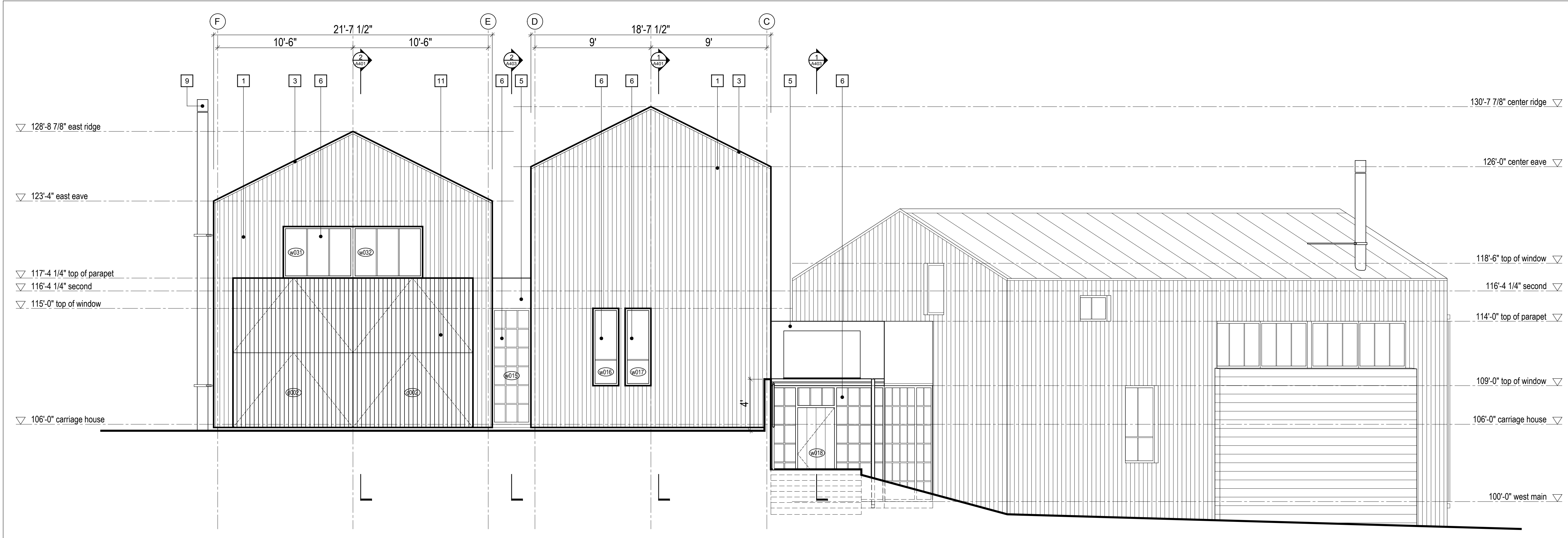

1 Elevation 6
Scale 1/4" = 1'-0"

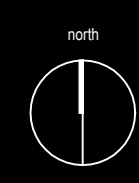

- 1 1x6 vertical wood cladding, refer to specification, see A001 for profile
- 2 black standing seam metal roofing, refer to specification
- 3 metal flashing - to match roofing, refer to specification
- 4 horizontal board-formed concrete, refer to specification
- 5 black steel panel TBD, refer to specification
- 6 glazing system, see window/door schedule
- 7 metal flashing - to match glazing system, refer to specification
- 8 skylight glazing system, see window/door schedule
- 9 stainless steel chimney, refer to specification
- 10 1x6 vertical shiplap shou sugi ban clad sliding barn doors, see window/door schedule
- 11 bi-fold garage door clad w/ 1x6 vertical shou sugi ban; align w/ exterior siding, see window/door schedule
- 12 reserved
- 13 snow cleat system, refer to specification
- 14 sliding door track, refer to specification

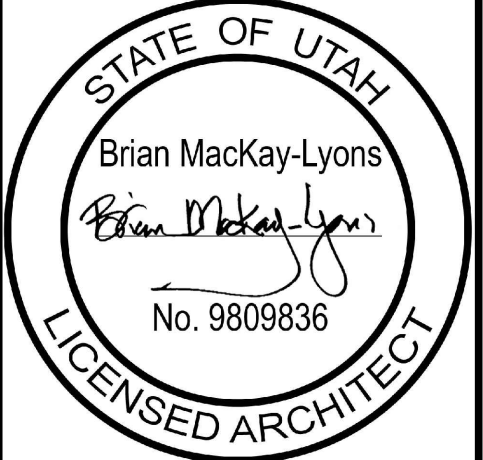

No.	Description	Date
01	Revised for Construction	19 August 2019

NOTES:

COPYRIGHT RELATED TO THE USE OF THIS DRAWING:
The use of this drawing shall be governed by standard copyright law as generally accepted in architectural practice.

ARCHITECT'S REQUIREMENTS AND APPROVALS:
It is the Builder's responsibility to notify MacKay-Lyons Sweetapple Architects Ltd. and to seek prior written approval for materials and workmanship which deviates from instructions provided by the Architect.

ENGINEER'S REQUIREMENTS AND APPROVALS:
It is the Builder's responsibility to notify MacKay-Lyons Sweetapple Architects Ltd. and to seek prior written approval for materials and workmanship which deviates from instructions provided by the Engineer.

AUTHORITIES' REQUIREMENTS AND APPROVALS:
All materials and workmanship must comply with the requirements of all authorities having jurisdiction over the work. It is the Builder's responsibility to gain necessary approval from all relevant Authorities.

DIMENSIONS:
All dimensions must be verified on site. Do not scale off drawings. Plans take precedent over elevations. In the absence of dimensions, or if discrepancies exist, consult Architect. All minimum dimensions are to comply with the National Building Code of Canada.

SHOP DRAWINGS:
Submit shop drawings to the Architect and Engineer for approval prior to manufacture of prefabricated elements of the building.

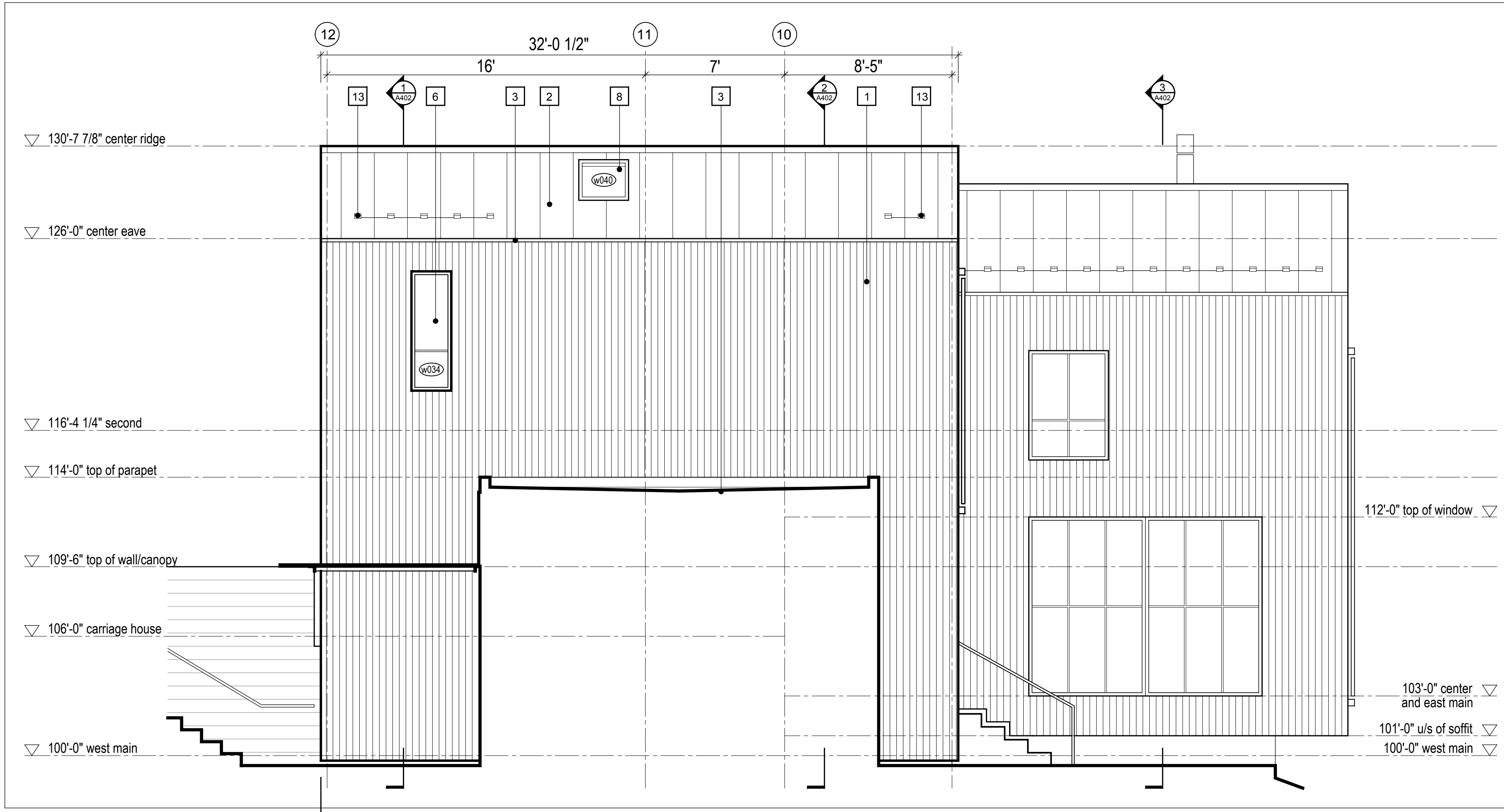

2 Elevation 9
Scale 1/4" = 1'-0"

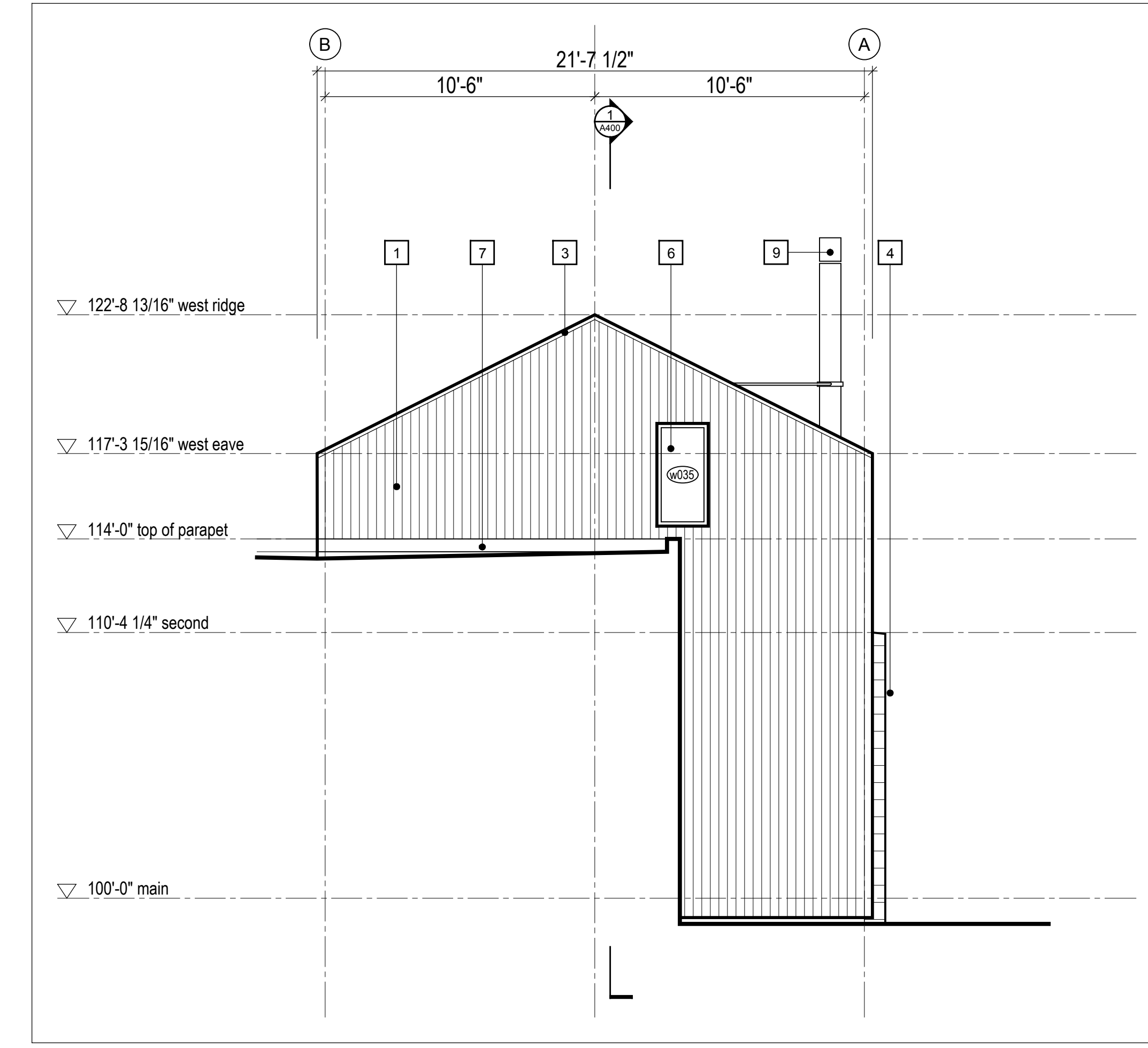

3 Elevation 10
Scale 1/4" = 1'-0"

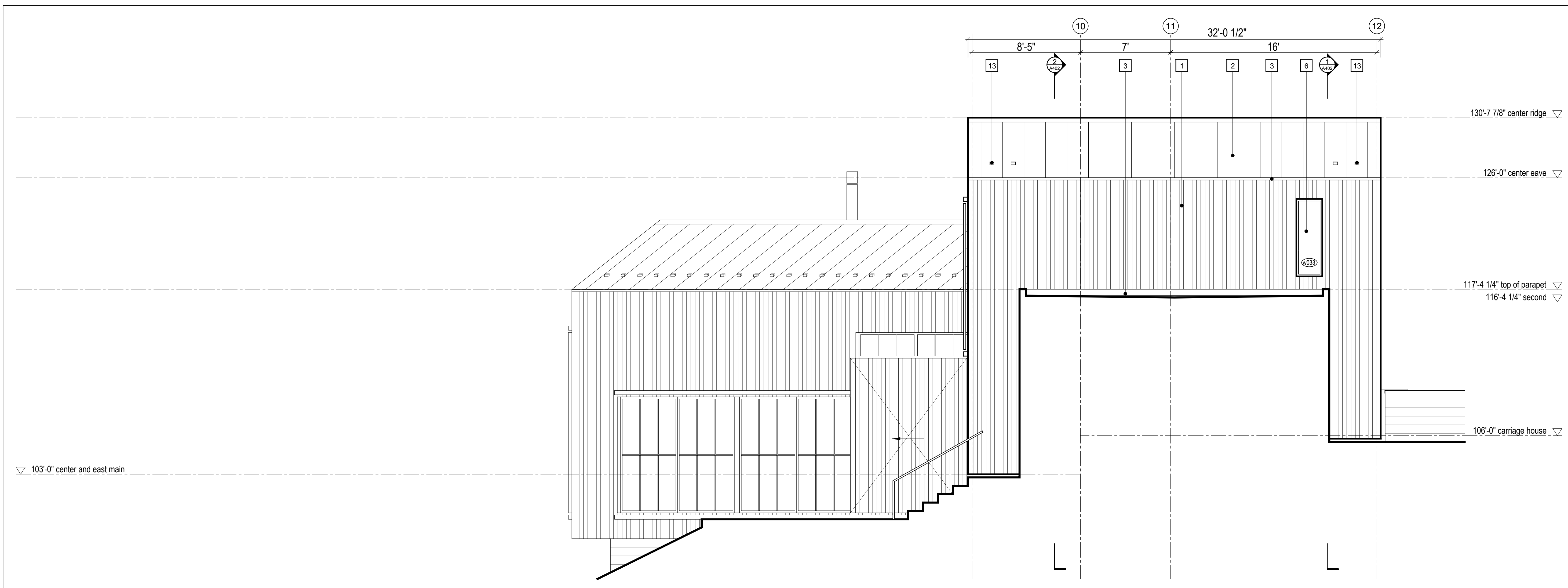

1 Elevation 8
Scale 1/4" = 1'-0"

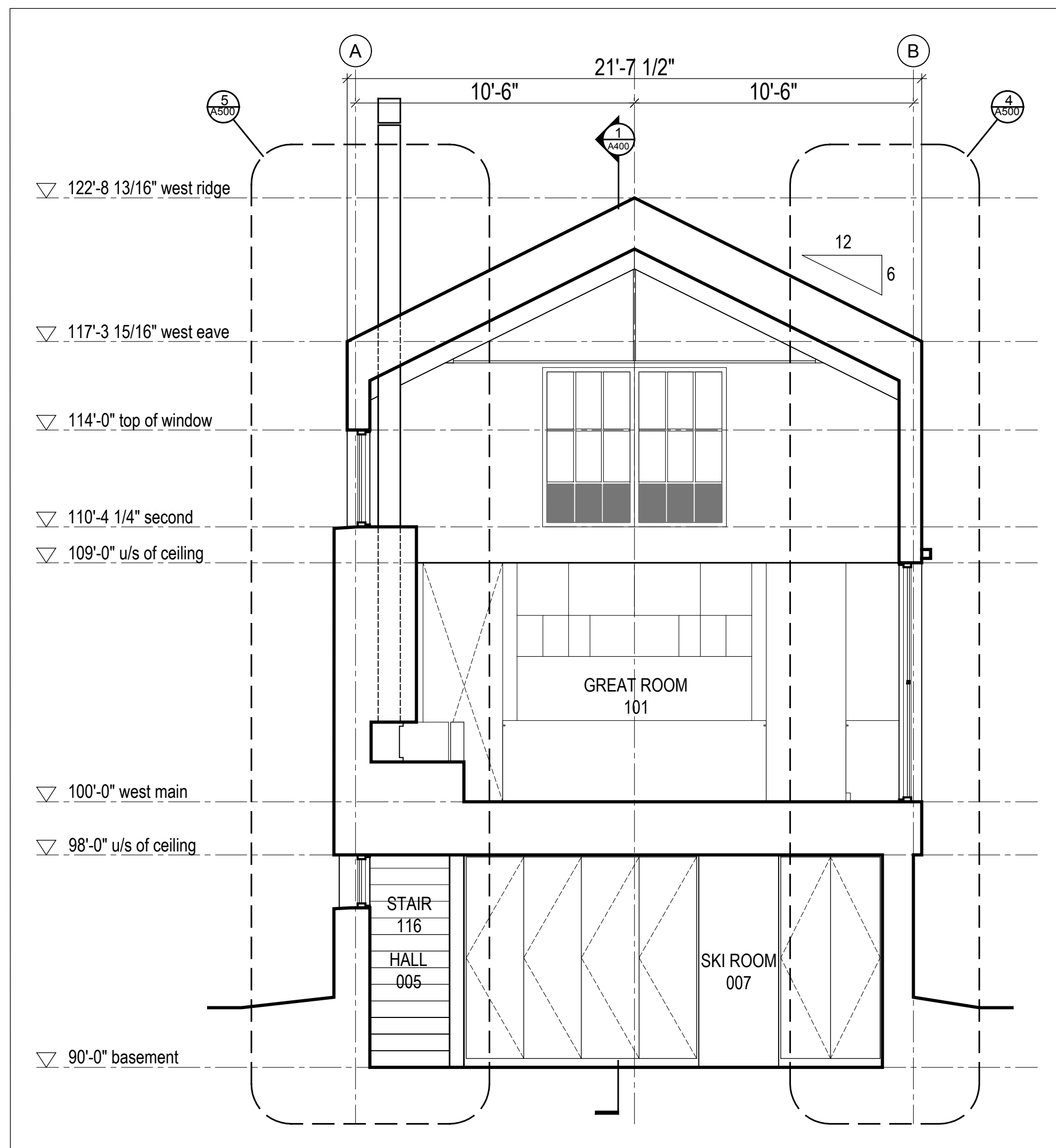
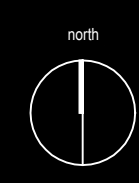

2 Building Section
Scale 1/4" = 1'-0"

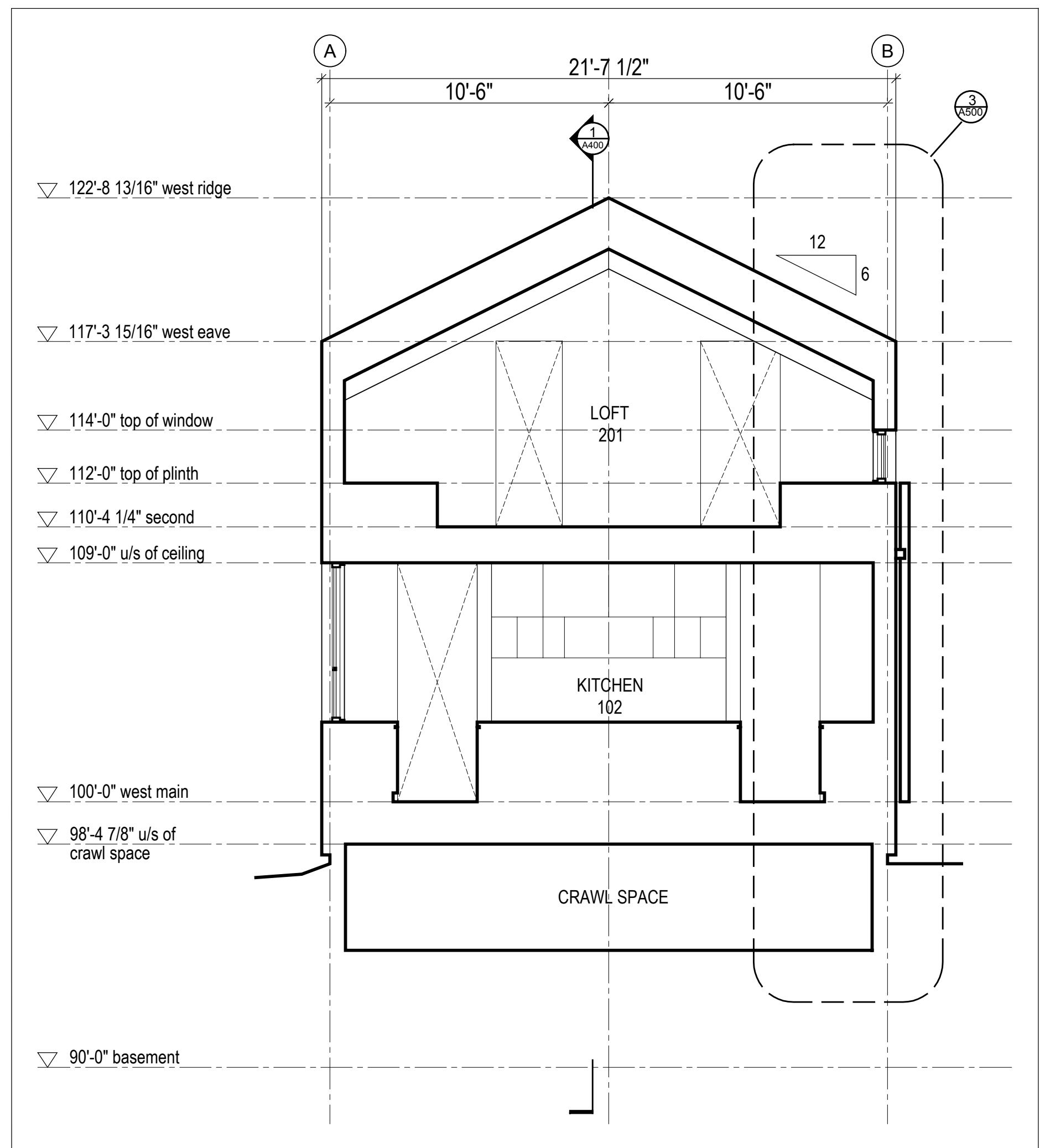

3 Building Section
Scale 1/4" = 1'-0"

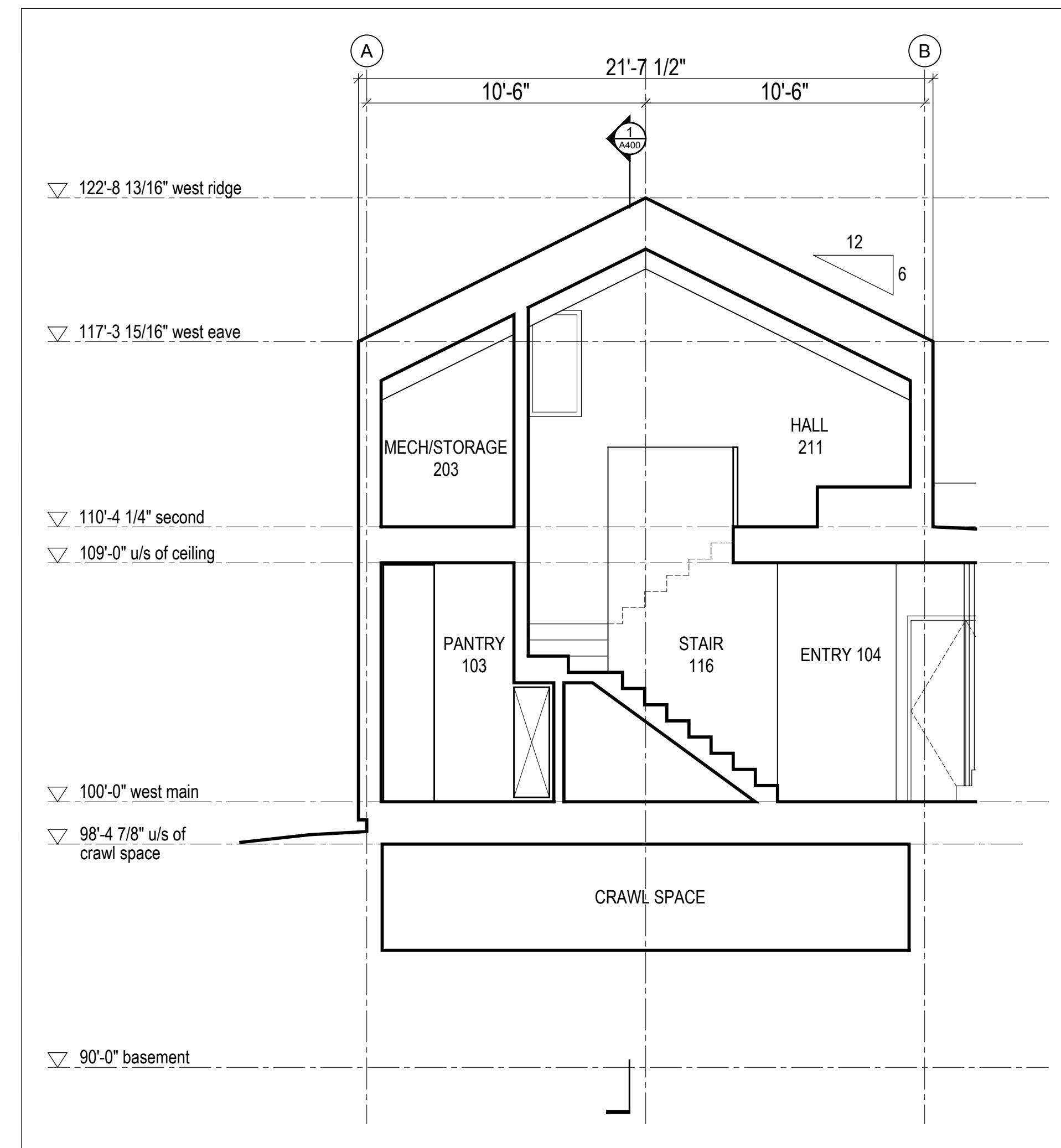

4 Building Section
Scale 1/4" = 1'-0"

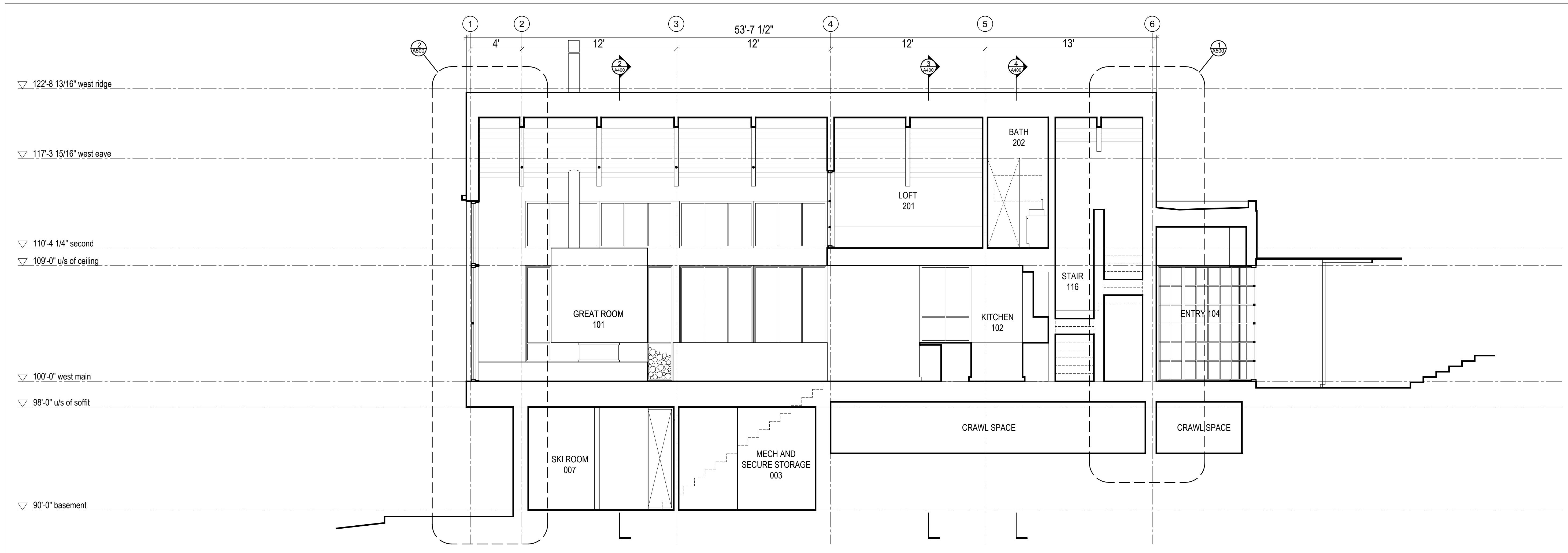

1 Building Section
Scale 1/4" = 1'-0"

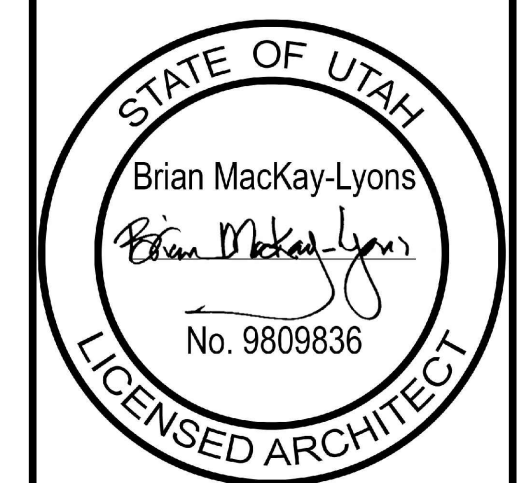

No.	Description	Date
01	Revised for Construction	19 August 2019

NOTES:

COPYRIGHT RELATED TO THE USE OF THIS DRAWING:
The use of this drawing shall be governed by standard copyright law as generally accepted in architectural practice.

ARCHITECT'S REQUIREMENTS AND APPROVALS:
It is the Builder's responsibility to notify MackKay-Lyons Sweetapple Architects Ltd. and to seek prior written approval for materials and workmanship which deviates from instructions provided by the Architect.

ENGINEER'S REQUIREMENTS AND APPROVALS:
It is the Builder's responsibility to notify MackKay-Lyons Sweetapple Architects Ltd. and to seek prior written approval for materials and workmanship which deviates from instructions provided by the Engineer.

AUTHORITIES' REQUIREMENTS AND APPROVALS:
All materials and workmanship must comply with the requirements of all authorities having jurisdiction over the work. It is the Builder's responsibility to gain necessary approval from all relevant Authorities.

DIMENSIONS:
All dimensions must be verified on site. Do not scale off drawings. Plans take precedent over elevations. In the absence of dimensions, or if discrepancies exist, consult Architect. All minimum dimensions are to comply with the National Building Code of Canada.

SHOP DRAWINGS:
Submit shop drawings to the Architect and Engineer for approval prior to manufacture of prefabricated elements of the building.

Building Sections

scale: 1/4" = 1'-0"
date: 2019-06-03
drawn: TRLM
chk'd: SA

A400

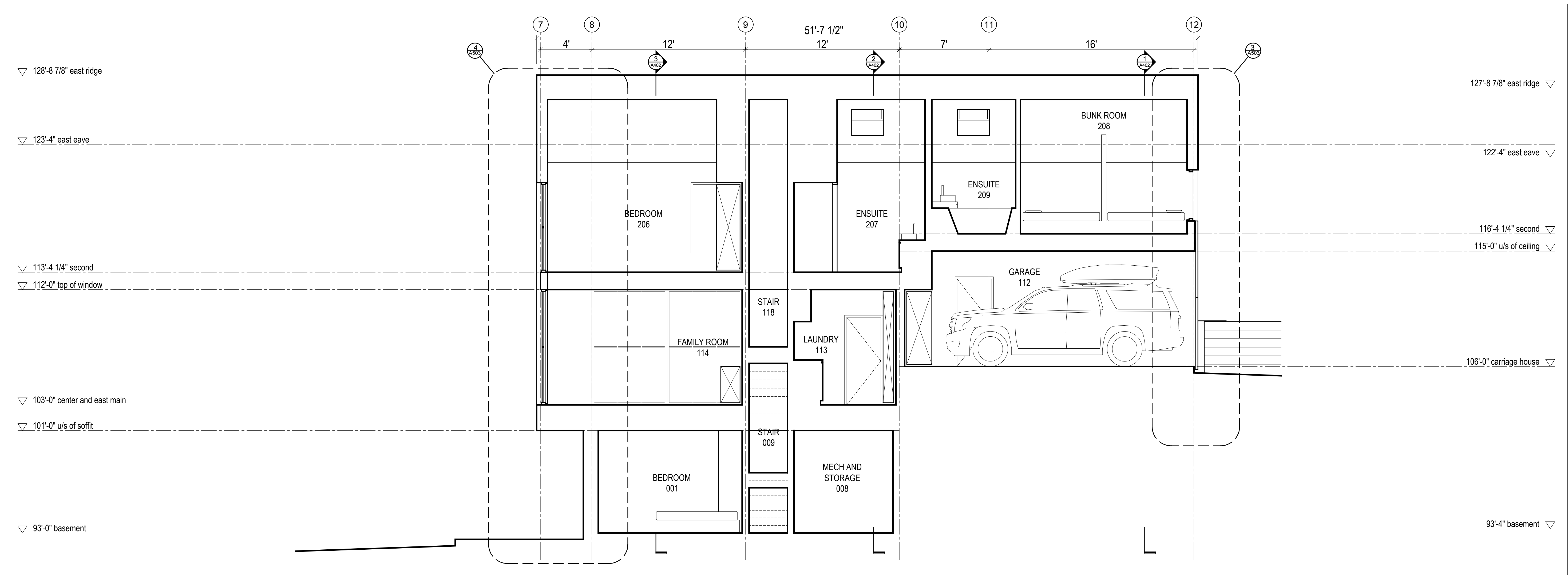

2 Building Section
Scale 1/4" = 1'-0"

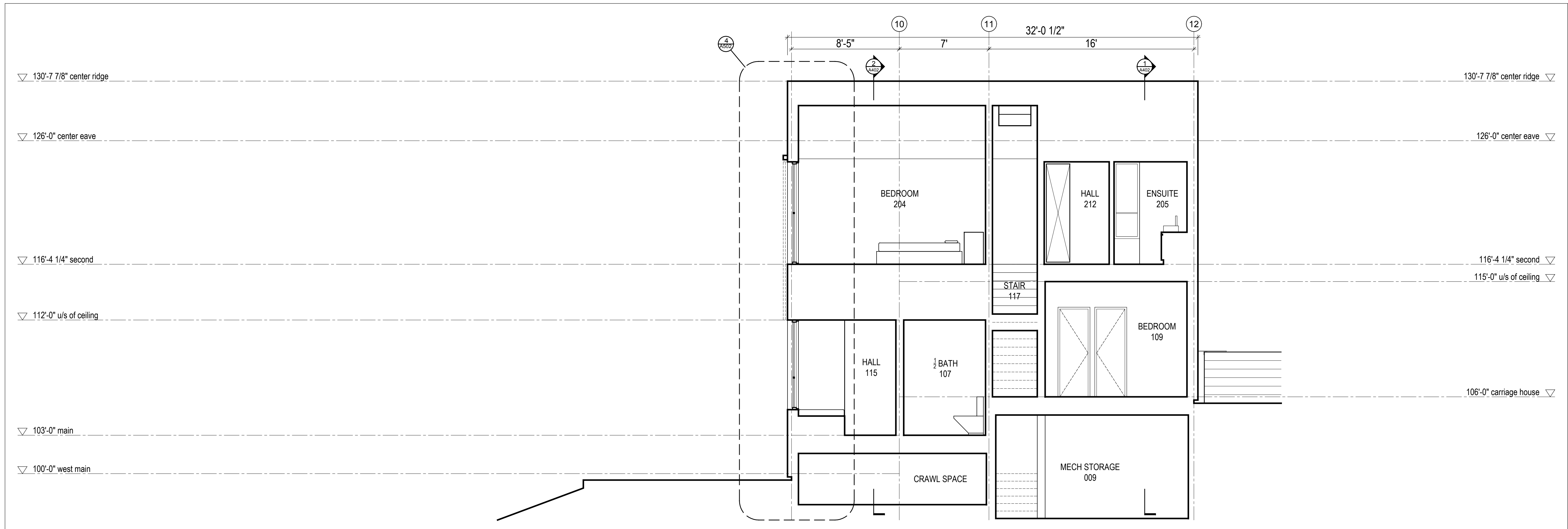

1 Building Section
Scale 1/4" = 1'-0"

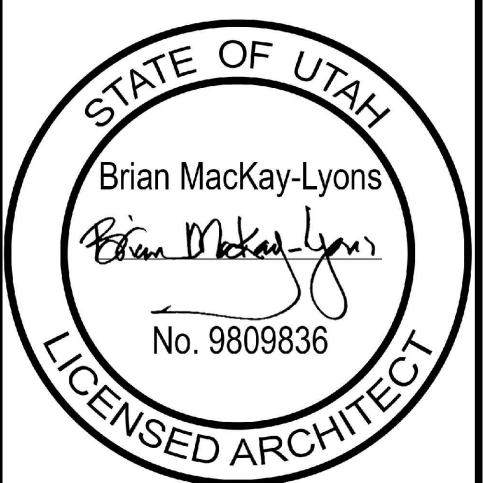
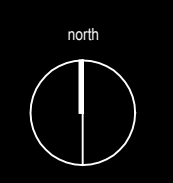

No.	Description	Date
01	Revised for Construction	19 August 2019

NOTES:

COPYRIGHT RELATED TO THE USE OF THIS DRAWING:
The use of this drawing shall be governed by standard copyright law as generally accepted in architectural practice.

ARCHITECT'S REQUIREMENTS AND APPROVALS:
It is the Builder's responsibility to notify MackKay-Lyons Sweetapple Architects Ltd. and to seek prior written approval for materials and workmanship which deviates from instructions provided by the Architect.

ENGINEER'S REQUIREMENTS AND APPROVALS:
It is the Builder's responsibility to notify MackKay-Lyons Sweetapple Architects Ltd. and to seek prior written approval for materials and workmanship which deviates from instructions provided by the Engineer.

AUTHORITIES' REQUIREMENTS AND APPROVALS:
All materials and workmanship must comply with the requirements of all authorities having jurisdiction over the work. It is the Builder's responsibility to gain necessary approval from all relevant Authorities.

DIMENSIONS:
All dimensions must be verified on site. Do not scale off drawings. Plans take precedent over elevations. In the absence of dimensions, or if discrepancies exist, consult Architect. All minimum dimensions are to comply with the National Building Code of Canada.

SHOP DRAWINGS:
Submit shop drawings to the Architect and Engineer for approval prior to manufacture of prefabricated elements of the building.

Building Sections

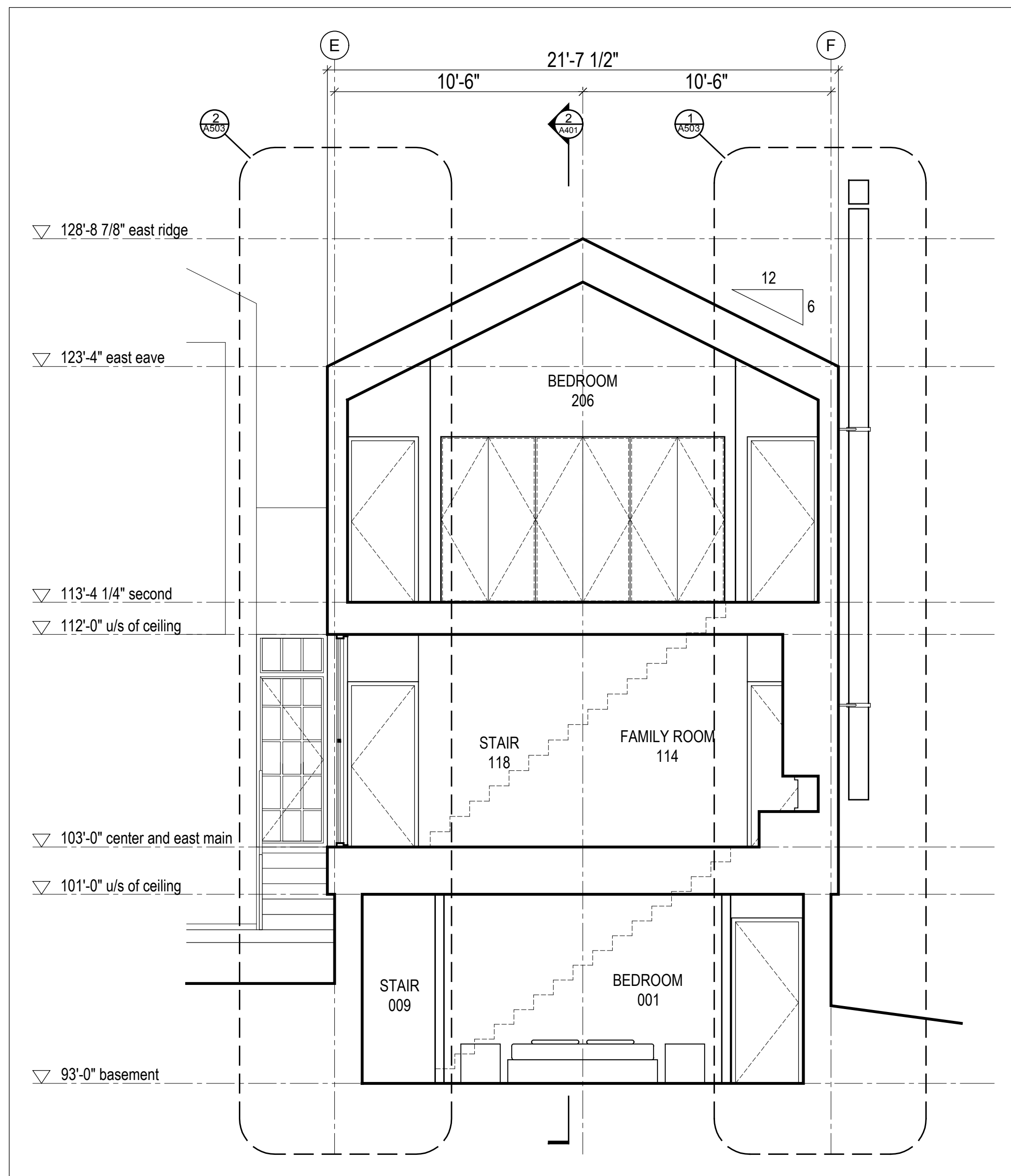

3 Building Section
Scale 1/4" = 1'-0"

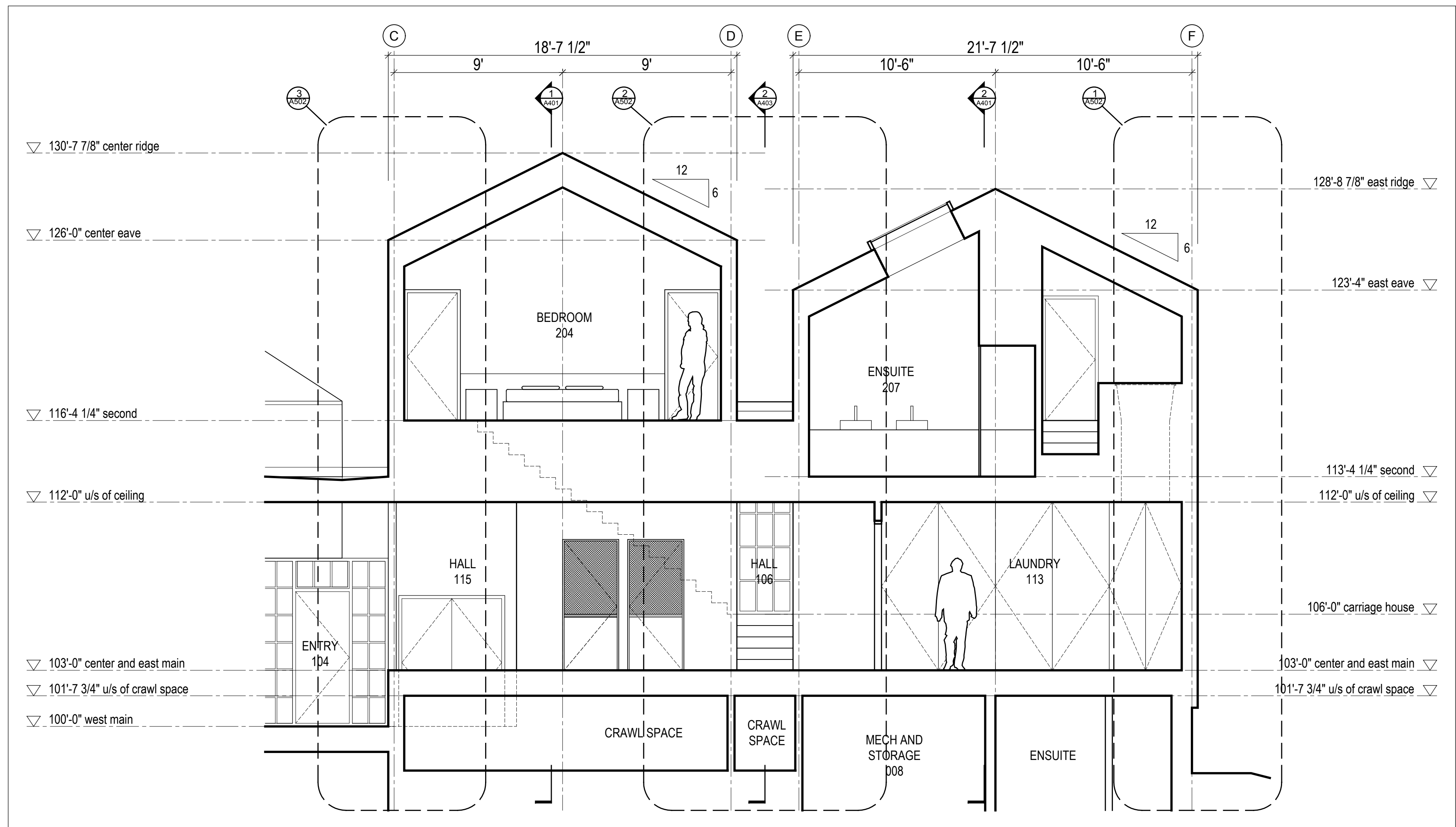

2 Building Section
Scale 1/4" = 1'-0"

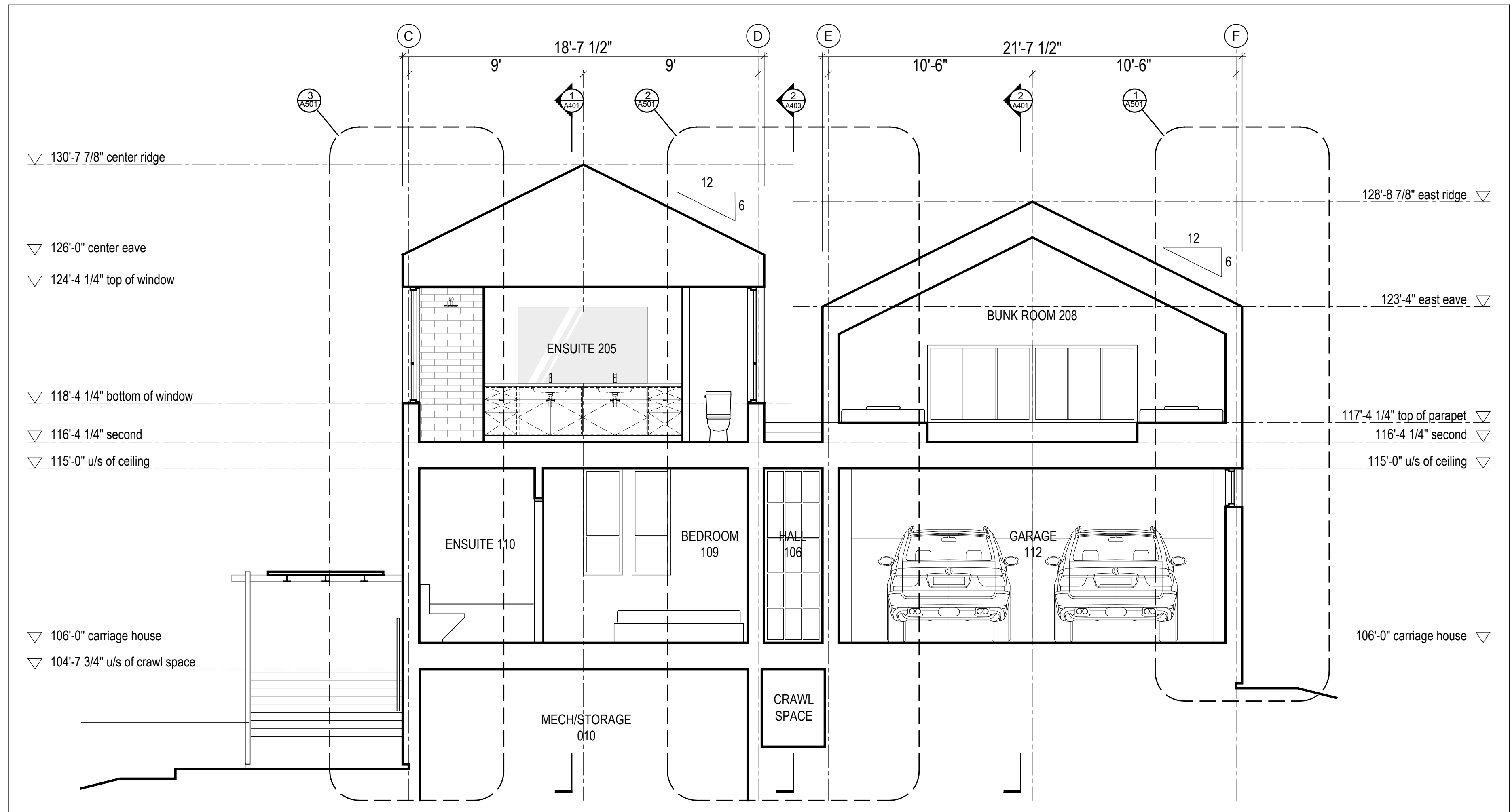

1 Building Section
Scale 1/4" = 1'-0"

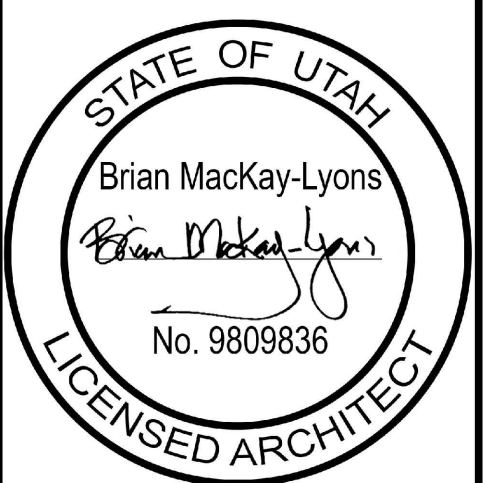
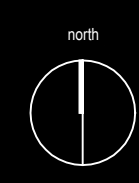

No.	Description	Date
01	Revised for Construction	19 August 2019

NOTES:

COPYRIGHT RELATED TO THE USE OF THIS DRAWING:
The use of this drawing shall be governed by standard copyright law as generally accepted in architectural practice.

ARCHITECT'S REQUIREMENTS AND APPROVALS:
It is the Builder's responsibility to notify MackKay-Lyons Sweetapple Architects Ltd. and to seek prior written approval for materials and workmanship which deviates from instructions provided by the Architect.

ENGINEER'S REQUIREMENTS AND APPROVALS:
It is the Builder's responsibility to notify MackKay-Lyons Sweetapple Architects Ltd. and to seek prior written approval for materials and workmanship which deviates from instructions provided by the Engineer.

AUTHORITIES' REQUIREMENTS AND APPROVALS:
All materials and workmanship must comply with the requirements of all authorities having jurisdiction over the work. It is the Builder's responsibility to gain necessary approval from all relevant Authorities.

DIMENSIONS:
All dimensions must be verified on site. Do not scale off drawings. Plans take precedent over elevations. In the absence of dimensions, or if discrepancies exist, consult Architect. All minimum dimensions are to comply with the National Building Code of Canada.

SHOP DRAWINGS:
Submit shop drawings to the Architect and Engineer for approval prior to manufacture of prefabricated elements of the building.

Building Sections

MackKay-Lyons
Sweetapple
Architects
Limited

2188 Cottingham St.
Halifax, Nova Scotia
Canada B3K 3B4

ph: (902) 429-1867
fax: (902) 429-6276

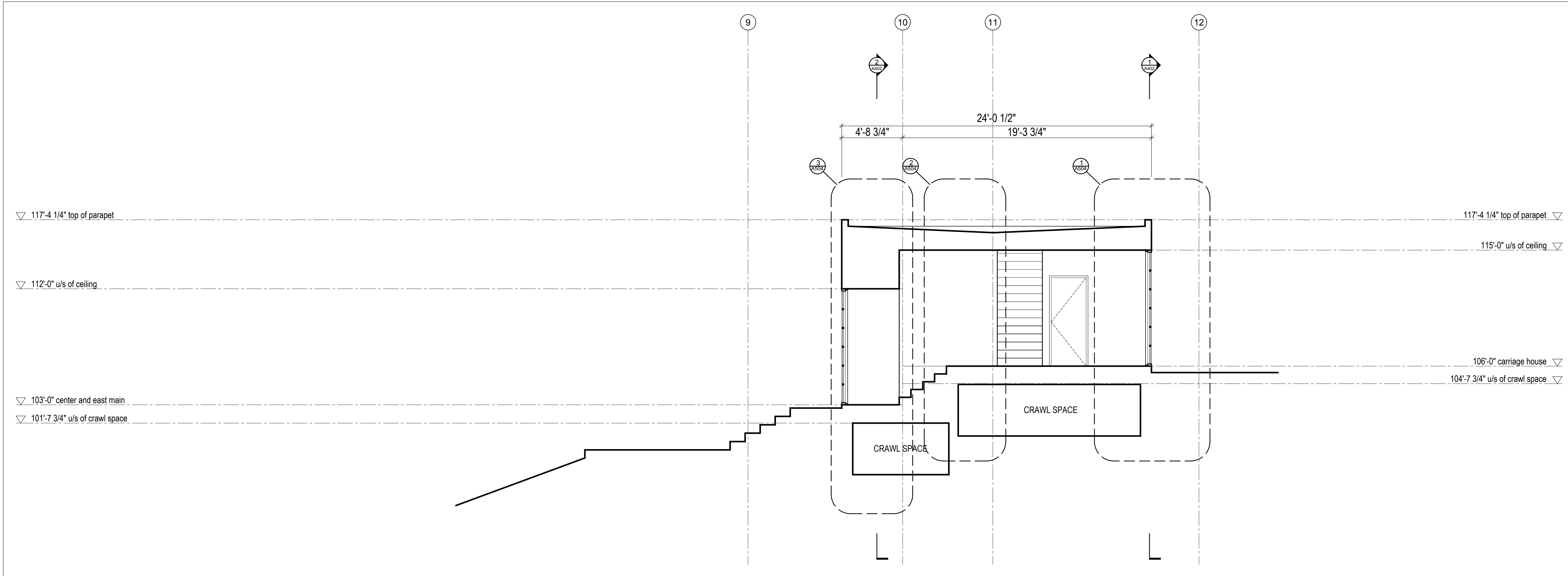
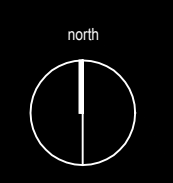

2 Building Section
Scale 1/4" = 1'-0"

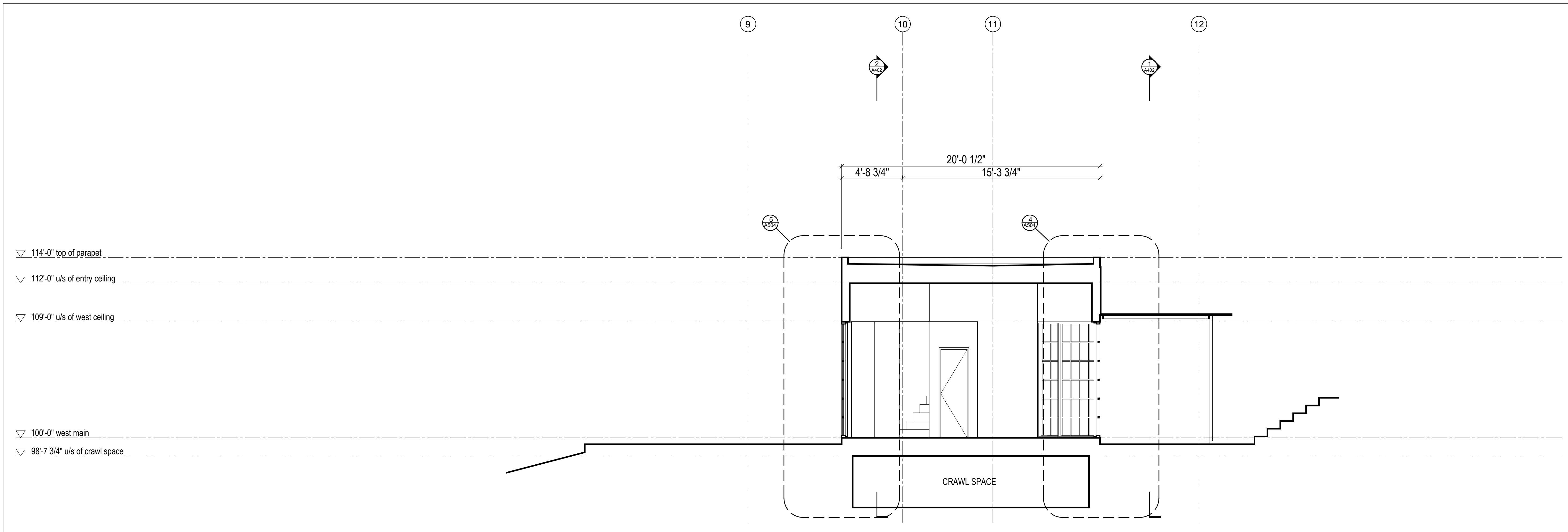

1 Building Section
Scale 1/4" = 1'-0"

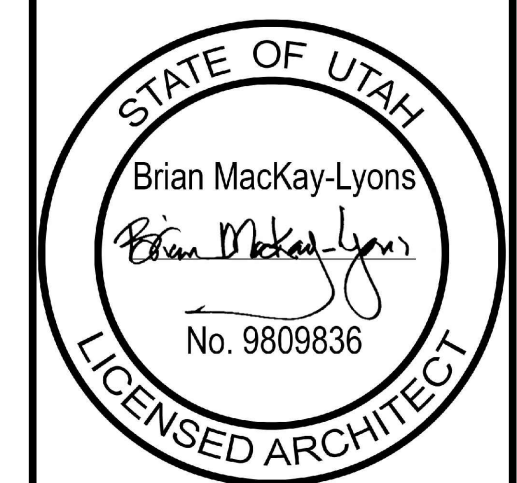

No.	Description	Date
01	Revised for Construction	19 August 2019

NOTES:

COPYRIGHT RELATED TO THE USE OF THIS DRAWING:
The use of this drawing shall be governed by standard copyright law as generally accepted in architectural practice.

ARCHITECT'S REQUIREMENTS AND APPROVALS:
It is the Builder's responsibility to notify MackKay-Lyons Sweetapple Architects Ltd. and to seek prior written approval for materials and workmanship which deviates from instructions provided by the Architect.

ENGINEER'S REQUIREMENTS AND APPROVALS:
It is the Builder's responsibility to notify MackKay-Lyons Sweetapple Architects Ltd. and to seek prior written approval for materials and workmanship which deviates from instructions provided by the Engineer.

AUTHORITIES' REQUIREMENTS AND APPROVALS:
All materials and workmanship must comply with the requirements of all authorities having jurisdiction over the work. It is the Builder's responsibility to gain necessary approval from all relevant Authorities.

DIMENSIONS:
All dimensions must be verified on site. Do not scale off drawings. Plans take precedent over elevations. In the absence of dimensions, or if discrepancies exist, consult Architect. All minimum dimensions are to comply with the National Building Code of Canada.

SHOP DRAWINGS:
Submit shop drawings to the Architect and Engineer for approval prior to manufacture of prefabricated elements of the building.

Building Sections

scale: 1/4" = 1'-0"
date: 2019-06-03
drawn: TRLM
chk'd: SA

A403

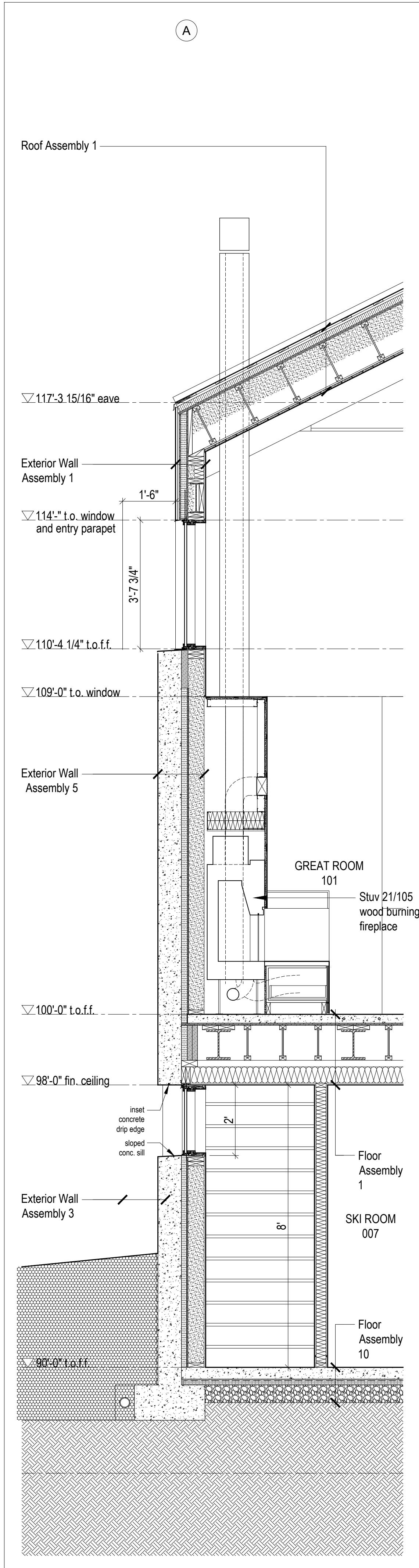

5 Wall Section @ Great Rm Hearth
Scale 1/2" = 1'-0"

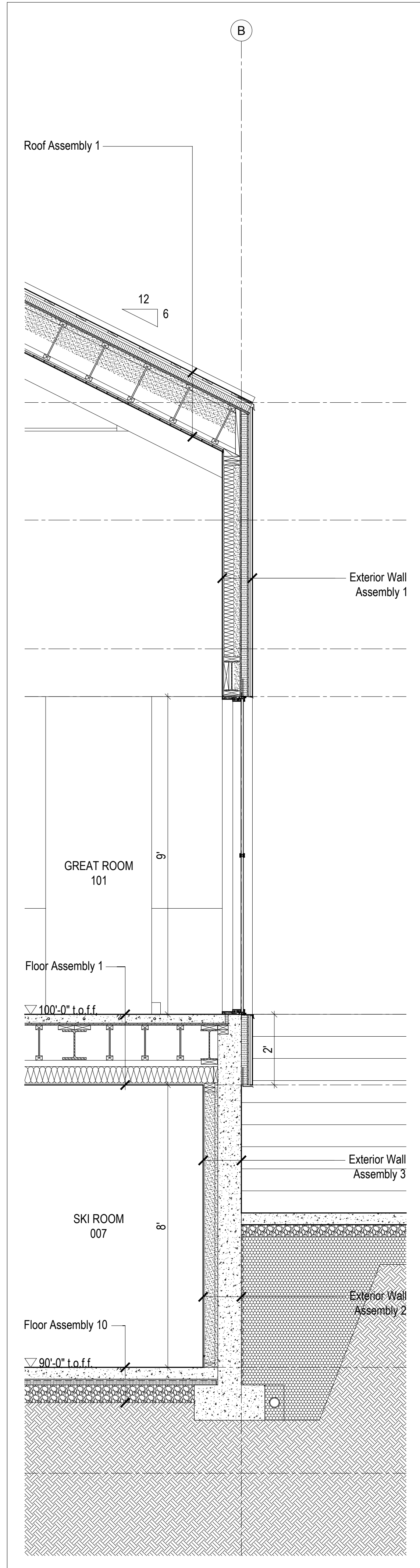

4 Wall Section @ Great Room
Scale 1/2" = 1'-0"

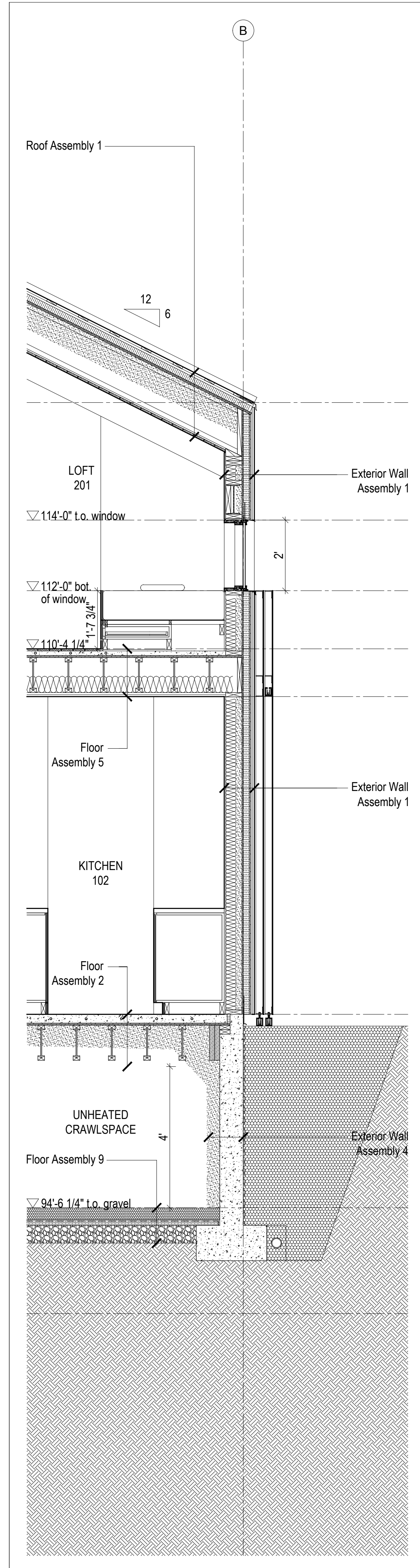

3 Wall Section @ Kitchen/Loft
Scale 1/2" = 1'-0"

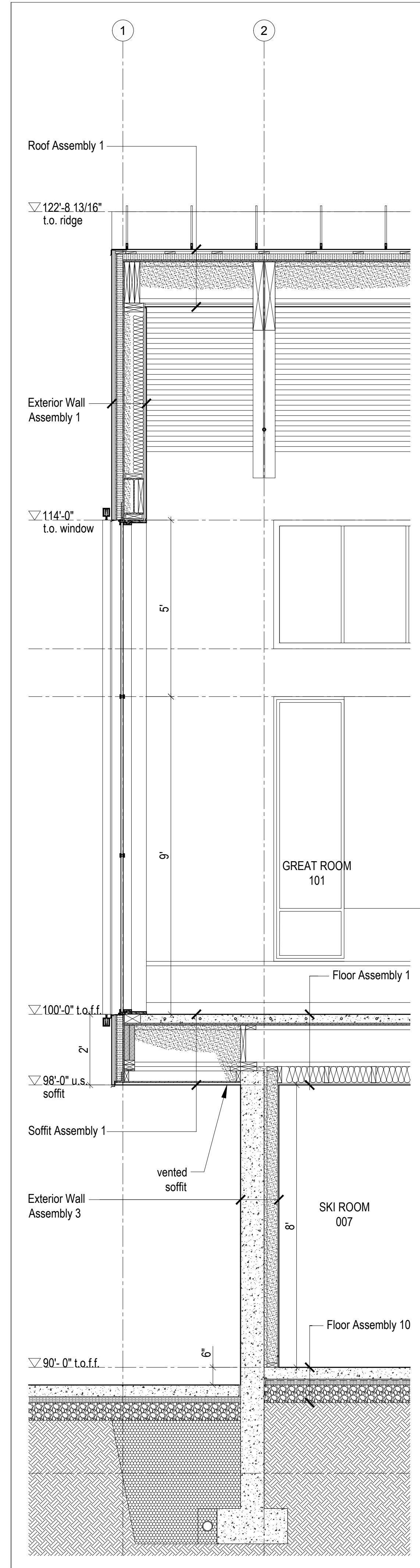

2 Wall Section @ Great Room Cantilever
Scale 1/2" = 1'-0"

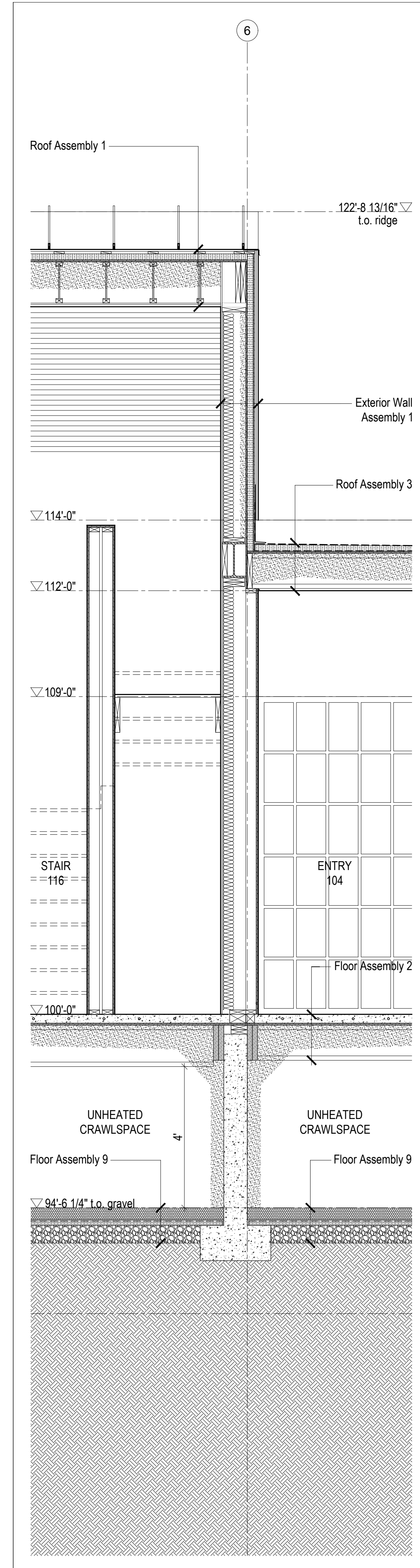

1 Wall Section @ Entry
Scale 1/2" = 1'-0"

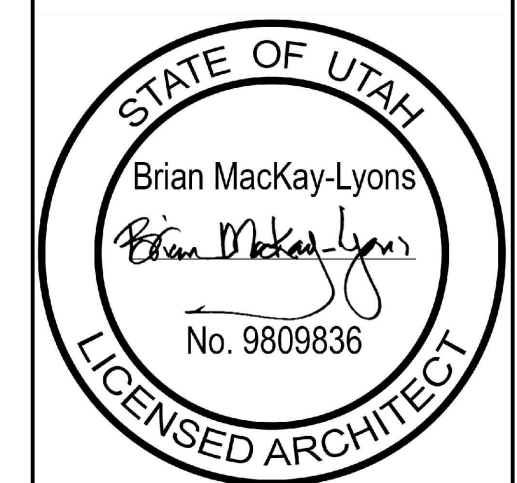

01	Revised for Construction	19 August 2019
No.	Description	Date
Revision:		

NOTES:

COPYRIGHT RELATED TO THE USE OF THIS DRAWING:
The use of this drawing shall be governed by standard copyright law as generally accepted in architectural practice.

ARCHITECT'S REQUIREMENTS AND APPROVALS:
It is the Builder's responsibility to notify MackKay-Lyons Sweetapple Architects Ltd. and to seek prior written approval for materials and workmanship which deviates from instructions provided by the Architect.

ENGINEER'S REQUIREMENTS AND APPROVALS:
It is the Builder's responsibility to notify MackKay-Lyons Sweetapple Architects Ltd. and to seek prior written approval for materials and workmanship which deviates from instructions provided by the Engineer.

AUTHORITIES' REQUIREMENTS AND APPROVALS:
All materials and workmanship must comply with the requirements of all authorities having jurisdiction over the work. It is the Builder's responsibility to gain necessary approval from all relevant Authorities.

DIMENSIONS:
All dimensions must be verified on site. Do not scale off drawings. Plans take precedent over elevations. In the absence of dimensions, or if discrepancies exist, consult Architect. All minimum dimensions are to comply with the National Building Code of Canada.

SHOP DRAWINGS:
Submit shop drawings to the Architect and Engineer for approval prior to manufacture of prefabricated elements of the building.

Wall Sections

scale: 1/2" = 1'-0"
date: 2019-06-03
drawn: TR
chk'd: SA

A500

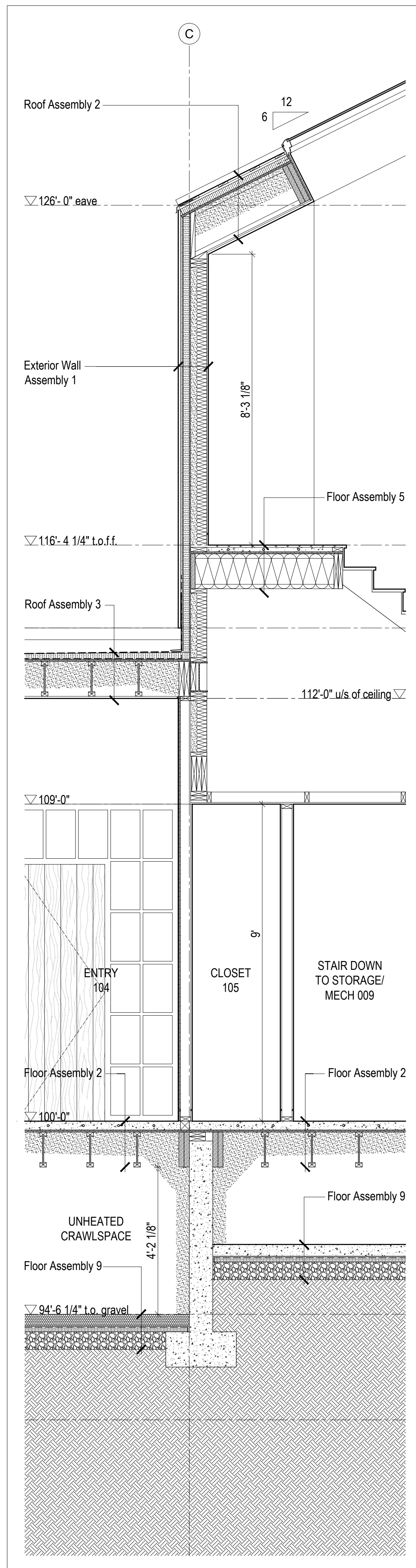

4
A501 Wall Section @ Center Gable/Entry
Scale 1/2" = 1'-0"

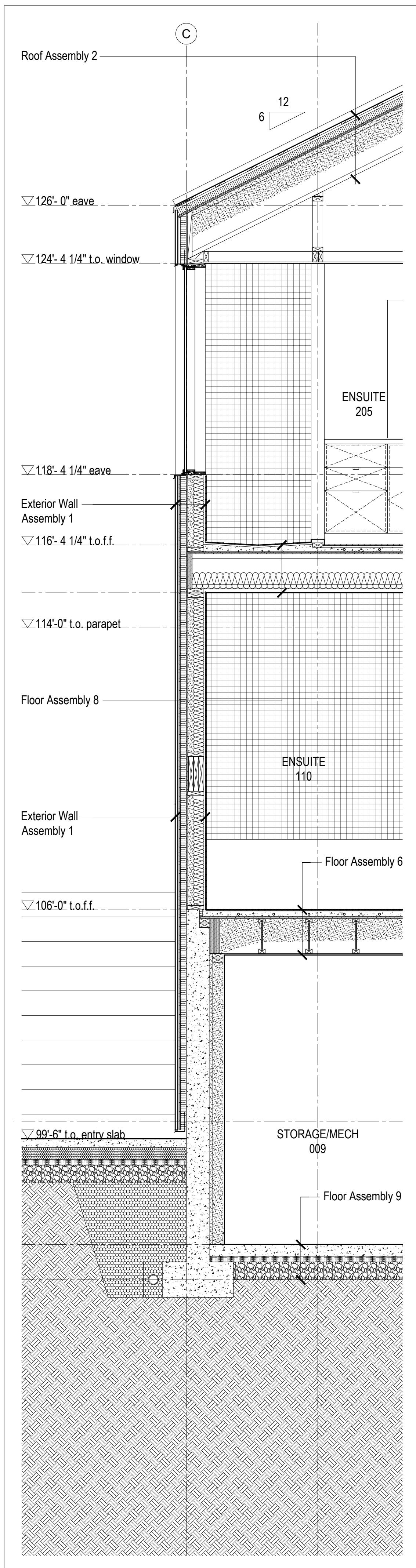

3
A501 Wall Section @ Center Gable
Scale 1/2" = 1'-0"

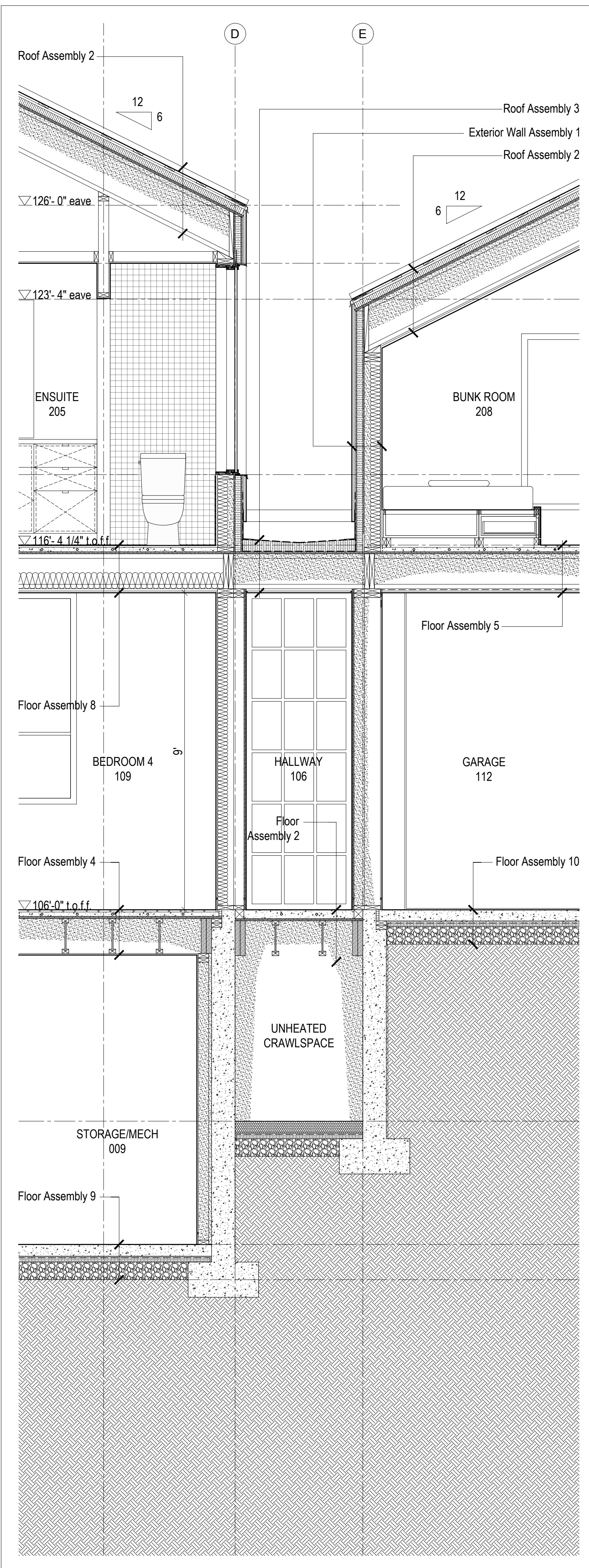

2
A501 Wall Section @ Garage Connection
Scale 1/2" = 1'-0"

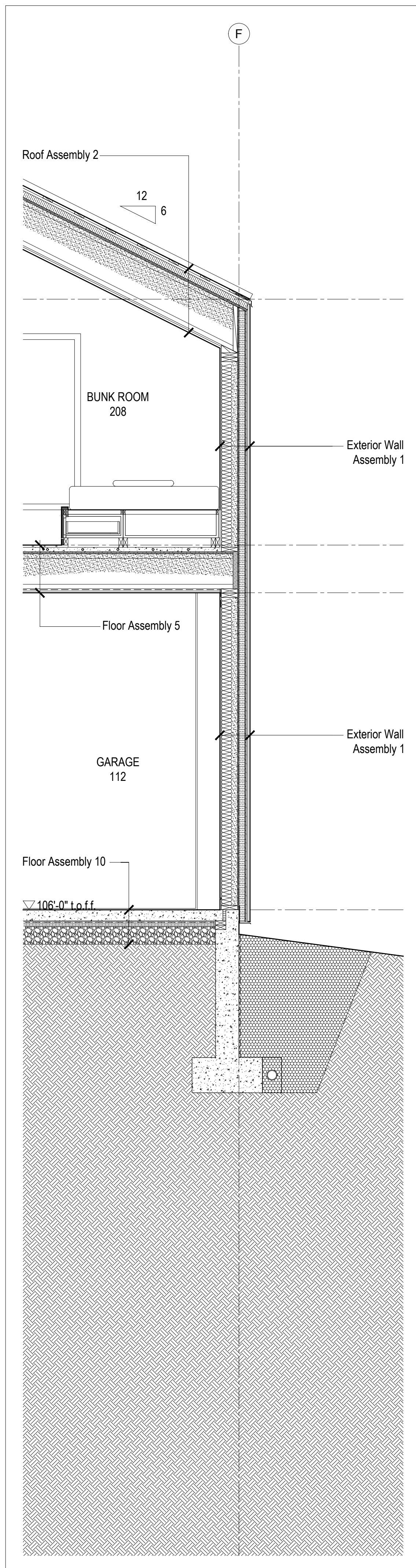

1
A501 Wall Section @ Garage/Bunk Room
Scale 1/2" = 1'-0"



01	Revised for Construction	19 August 2019
No.	Description	Date
Revision:		

NOTES:

COPYRIGHT RELATED TO THE USE OF THIS DRAWING:
The use of this drawing shall be governed by standard copyright law as generally accepted in architectural practice.

ARCHITECT'S REQUIREMENTS AND APPROVALS:
It is the Builder's responsibility to notify MackKay-Lyons Sweetapple Architects Ltd. and to seek prior written approval for materials and workmanship which deviates from instructions provided by the Architect.

ENGINEER'S REQUIREMENTS AND APPROVALS:
It is the Builder's responsibility to notify MackKay-Lyons Sweetapple Architects Ltd. and to seek prior written approval for materials and workmanship which deviates from instructions provided by the Engineer.

AUTHORITIES' REQUIREMENTS AND APPROVALS:
All materials and workmanship must comply with the requirements of all authorities having jurisdiction over the work. It is the Builder's responsibility to gain necessary approval from all relevant Authorities.

DIMENSIONS:
All dimensions must be verified on site. Do not scale off drawings. Plans take precedent over elevations. In the absence of dimensions, or if discrepancies exist, consult Architect. All minimum dimensions are to comply with the National Building Code of Canada.

SHOP DRAWINGS:
Submit shop drawings to the Architect and Engineer for approval prior to manufacture of prefabricated elements of the building.

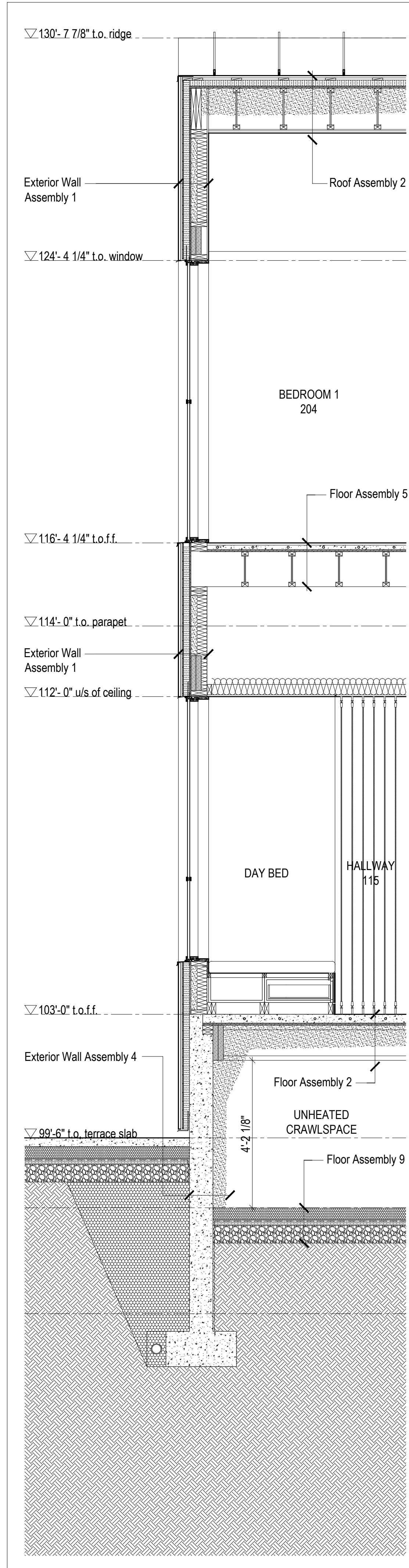

4
A502
Wall Section @ Day Bed
Scale 1/2" = 1'-0"

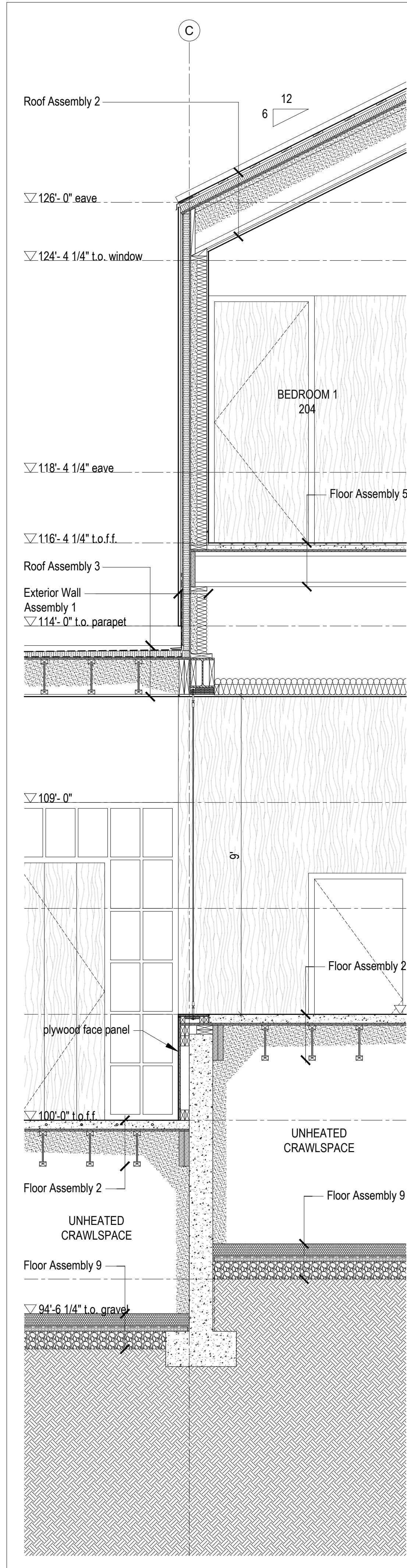

3
A502
Wall Section @ Center Gable/Entry
Scale 1/2" = 1'-0"

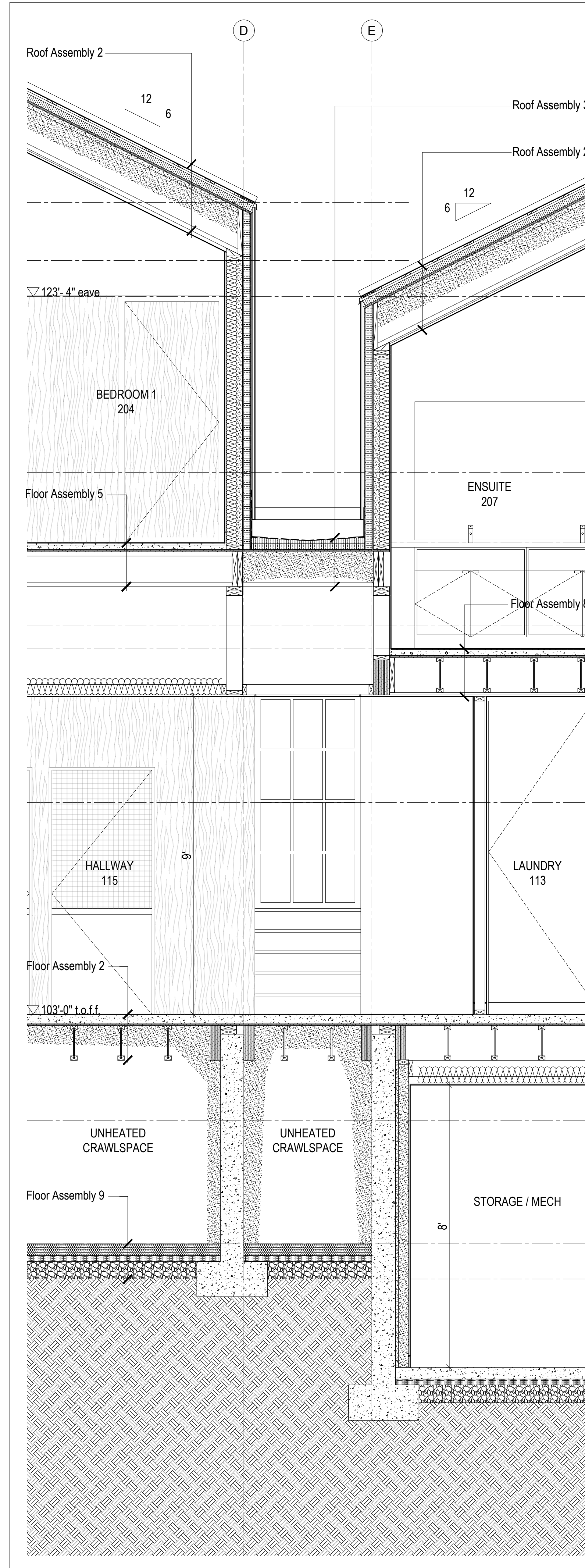

2
A502
Wall Section @ Hall Connection
Scale 1/2" = 1'-0"

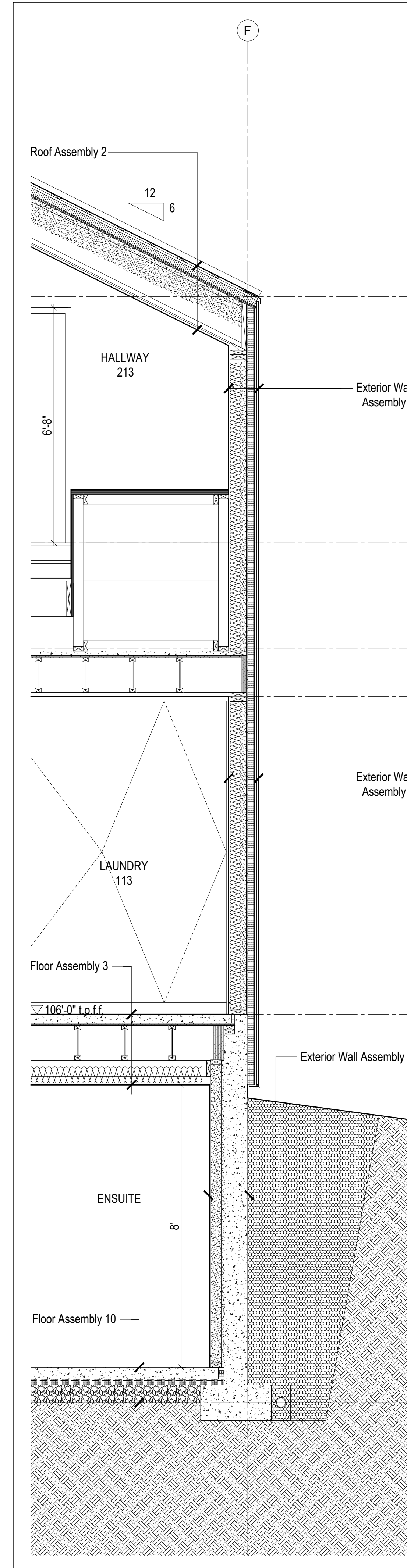

1
A502
Wall Section @ Laundry Rm
Scale 1/2" = 1'-0"

STATE OF UTAH
 Brian MacKay-Lyons
 No. 9809836
 LICENSED ARCHITECT

No.	Description	Date
01	Revised for Construction	19 August 2019

NOTES:
COPYRIGHT RELATED TO THE USE OF THIS DRAWING:
 The use of this drawing shall be governed by standard copyright law as generally accepted in architectural practice.
ARCHITECT'S REQUIREMENTS AND APPROVALS:
 It is the Builder's responsibility to notify MacKay-Lyons Sweetapple Architects Ltd. and to seek prior written approval for materials and workmanship which deviates from instructions provided by the Architect.
ENGINEER'S REQUIREMENTS AND APPROVALS:
 It is the Builder's responsibility to notify MacKay-Lyons Sweetapple Architects Ltd. and to seek prior written approval for materials and workmanship which deviates from instructions provided by the Engineer.
AUTHORITIES' REQUIREMENTS AND APPROVALS:
 All materials and workmanship must comply with the requirements of all authorities having jurisdiction over the work. It is the Builder's responsibility to gain necessary approval from all relevant Authorities.
DIMENSIONS:
 All dimensions must be verified on site. Do not scale off drawings. Plans take precedent over elevations. In the absence of dimensions, or if discrepancies exist, consult Architect. All minimum dimensions are to comply with the National Building Code of Canada.
SHOP DRAWINGS:
 Submit shop drawings to the Architect and Engineer for approval prior to manufacture of prefabricated elements of the building.

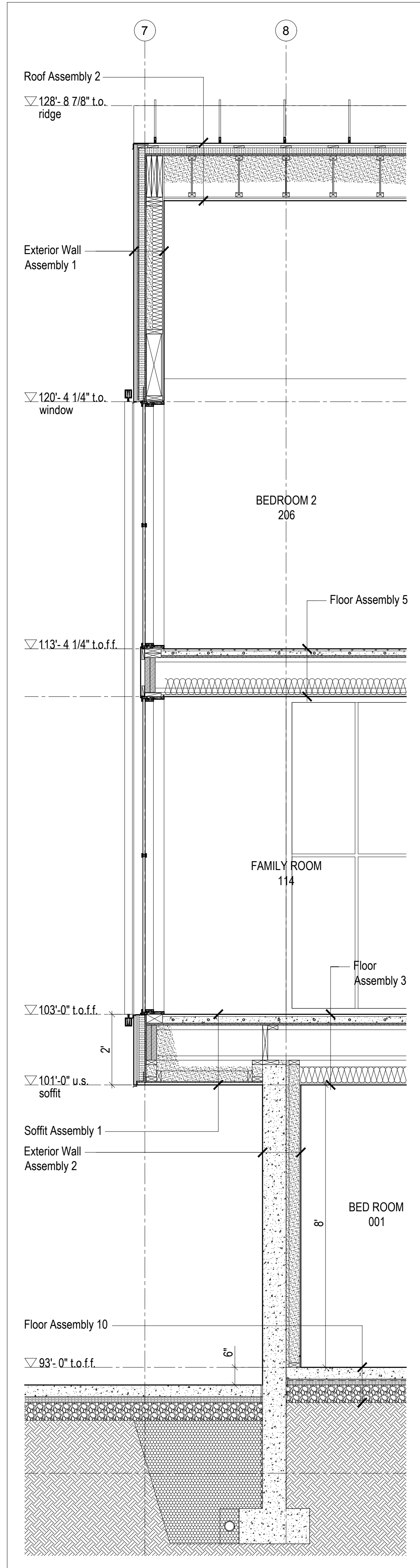

4 Wall Section @ Family Rm Cantilever
Scale 1/2" = 1'-0"

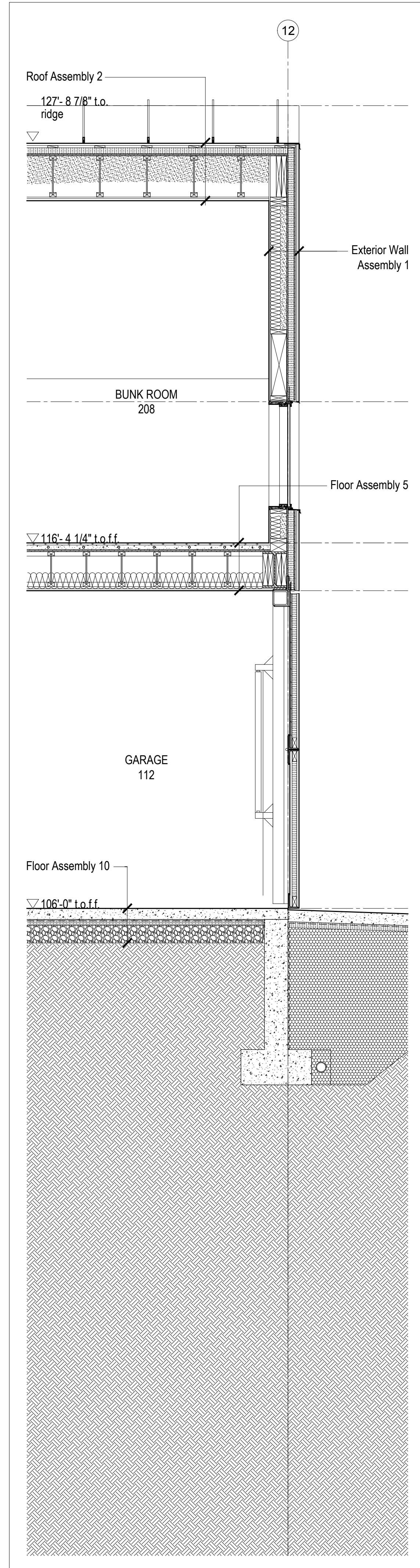

3 Wall Section @ Garage
Scale 1/2" = 1'-0"

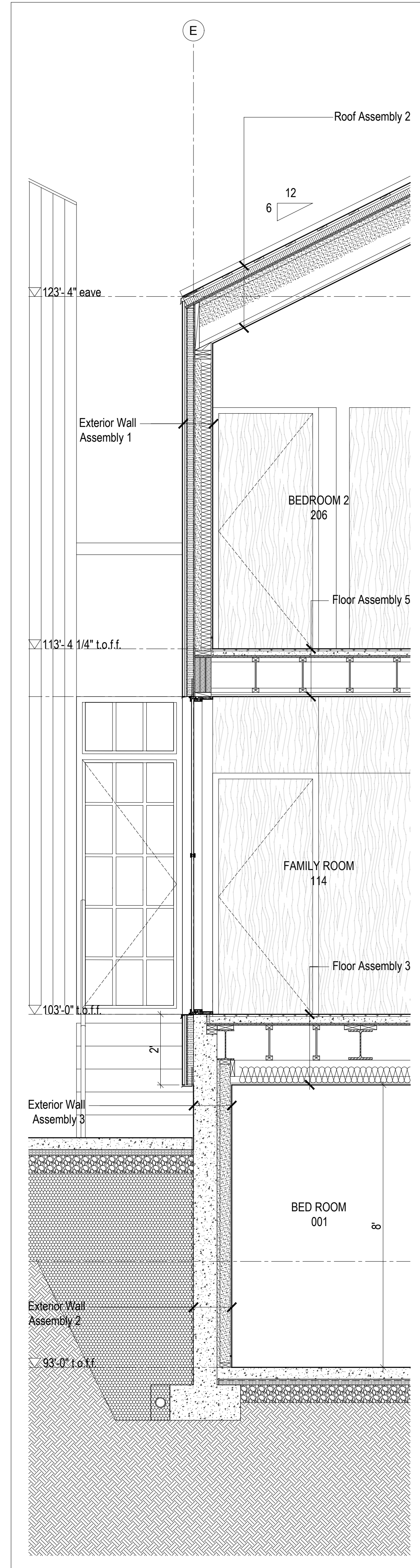

2 Wall Section @ Family Rm
Scale 1/2" = 1'-0"

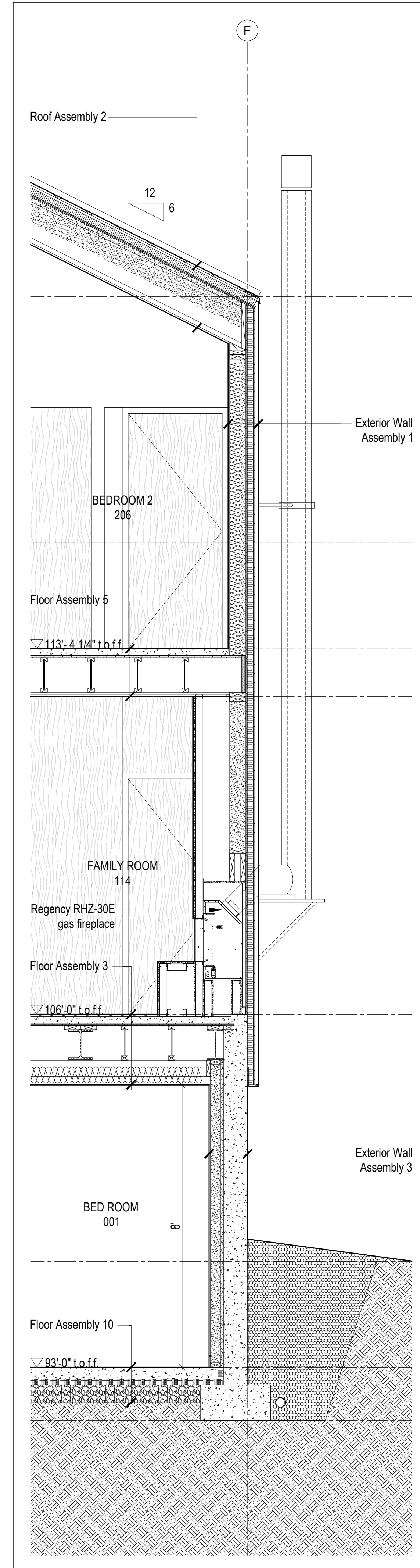

1 Wall Section @ Family Rm Hearth
Scale 1/2" = 1'-0"

Kinefelter Residence

Summit Powder Mountain
Eden, Utah

MackKay-Lyons
Sweetapple
Architects
Limited

2188 Gorington St.
Halifax, Nova Scotia
Canada B3K 3B4

ph: (902) 429 1867
fax: (902) 429 6276

north

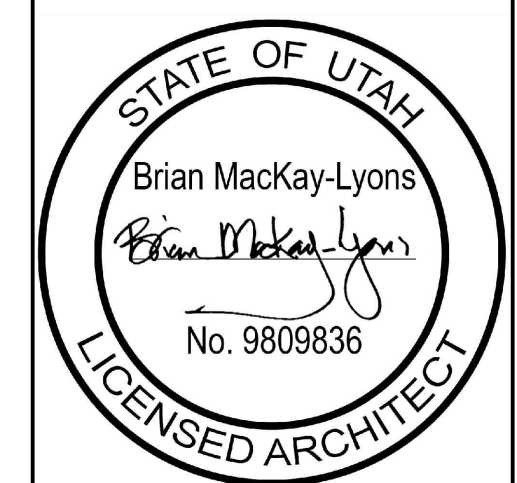

No.	Description	Date
01	Revised for Construction	19 August 2019

NOTES:

COPYRIGHT RELATED TO THE USE OF THIS DRAWING:
The use of this drawing shall be governed by standard copyright law as generally accepted in architectural practice.

ARCHITECT'S REQUIREMENTS AND APPROVALS:
It is the Builder's responsibility to notify MackKay-Lyons Sweetapple Architects Ltd. and to seek prior written approval for materials and workmanship which deviates from instructions provided by the Architect.

ENGINEER'S REQUIREMENTS AND APPROVALS:
It is the Builder's responsibility to notify MackKay-Lyons Sweetapple Architects Ltd. and to seek prior written approval for materials and workmanship which deviates from instructions provided by the Engineer.

AUTHORITIES' REQUIREMENTS AND APPROVALS:
All materials and workmanship must comply with the requirements of all authorities having jurisdiction over the work. It is the Builder's responsibility to gain necessary approval from all relevant Authorities.

DIMENSIONS:
All dimensions must be verified on site. Do not scale off drawings. Plans take precedent over elevations. In the absence of dimensions, or if discrepancies exist, consult Architect. All minimum dimensions are to comply with the National Building Code of Canada.

SHOP DRAWINGS:
Submit shop drawings to the Architect and Engineer for approval prior to manufacture of prefabricated elements of the building.

Wall Sections

scale: 1/2" = 1'-0"
date: 2019-06-03
drawn: TR
chk'd: SA

A503

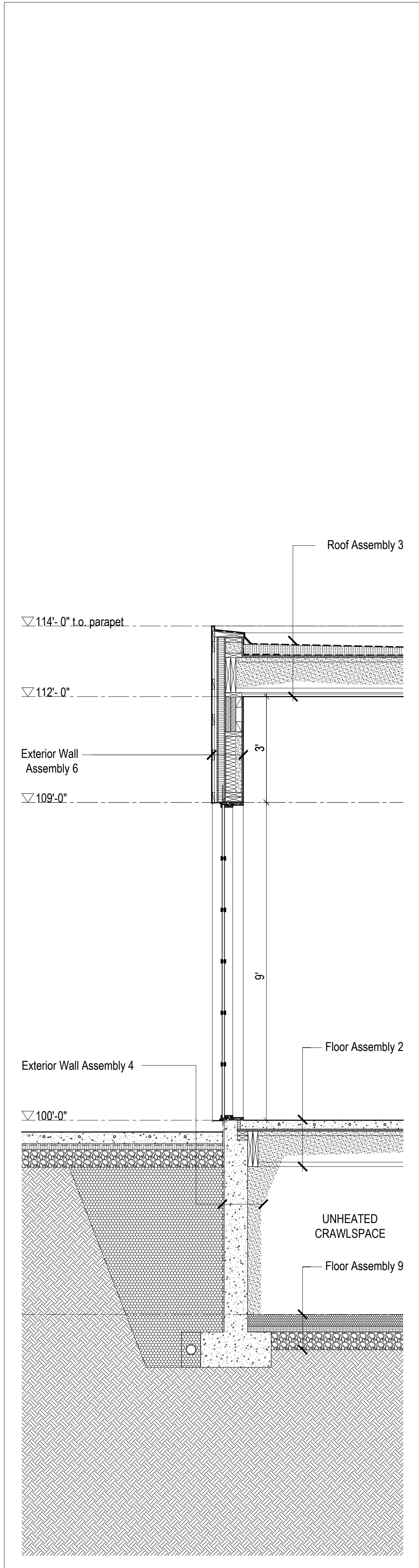
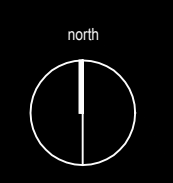

5 Wall Section @ Terrace Door
Scale 1/2" = 1'-0"

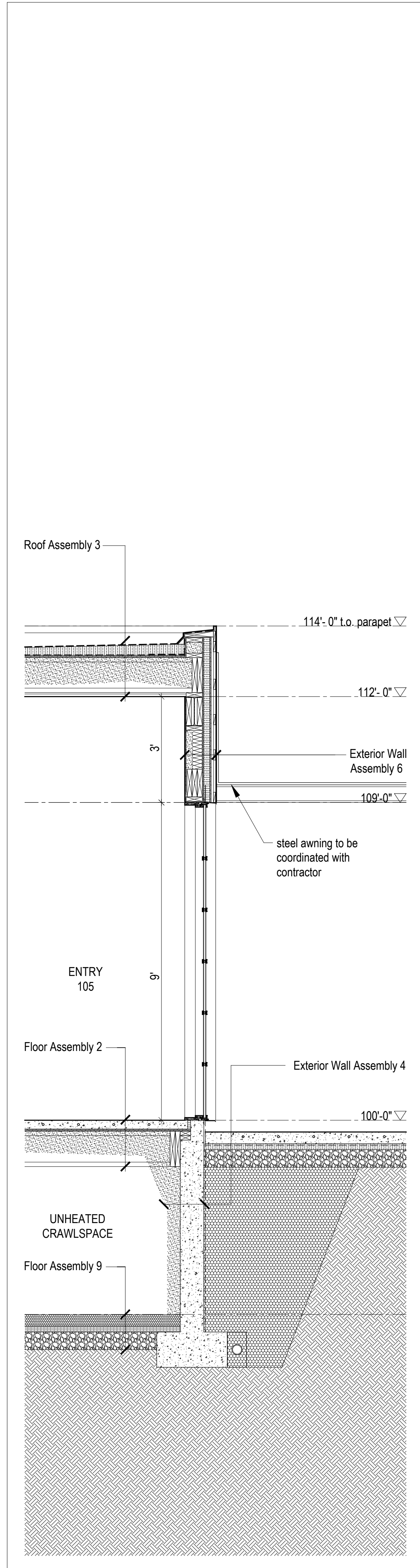

4 Wall Section @ Entry
Scale 1/2" = 1'-0"

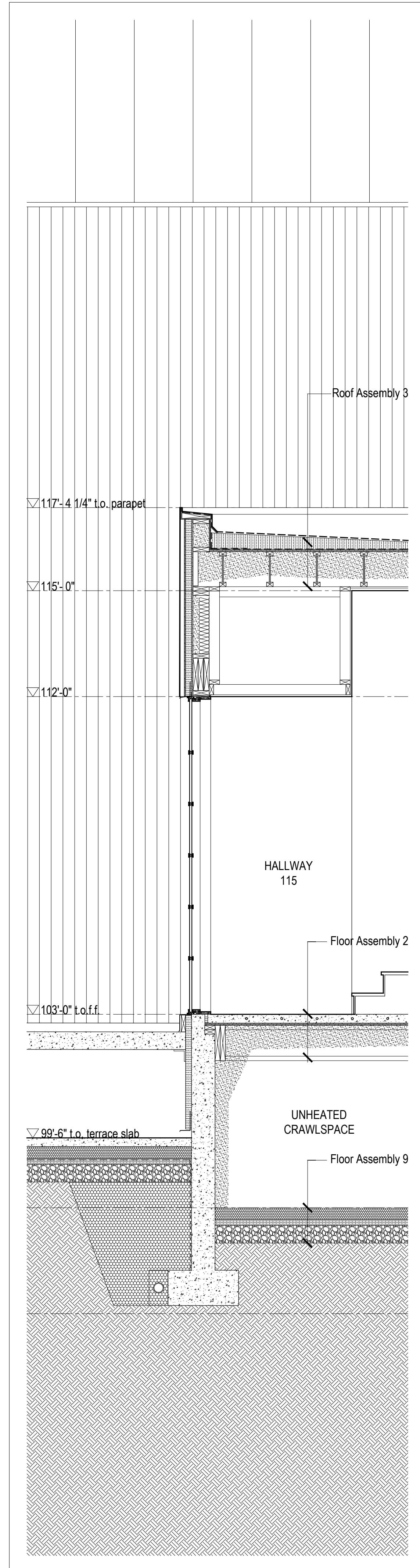

3 Wall Section @ Hallway
Scale 1/2" = 1'-0"

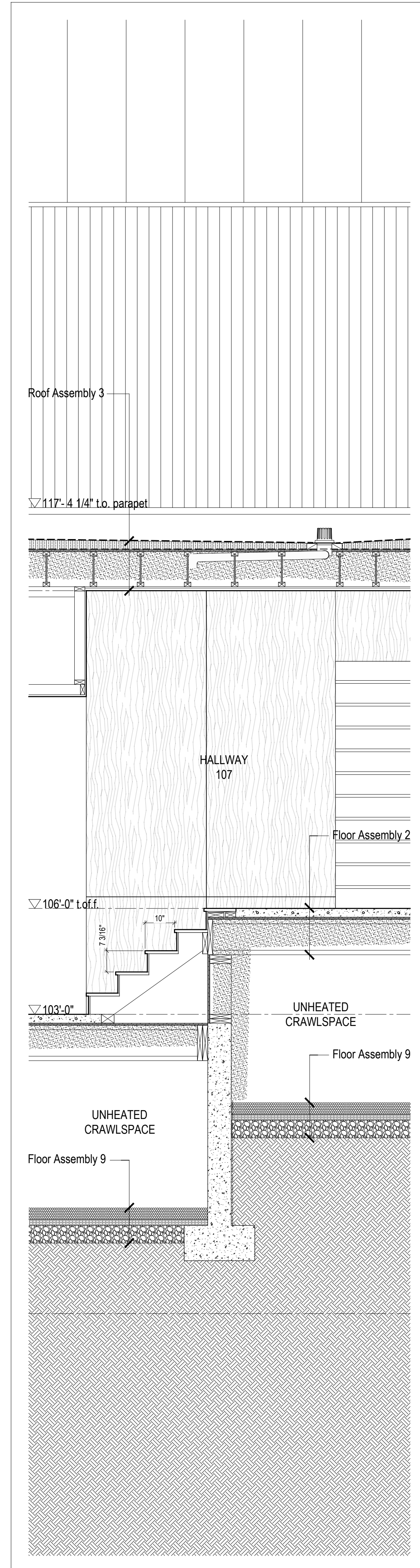

2 Wall Section @ Hallway Stair
Scale 1/2" = 1'-0"

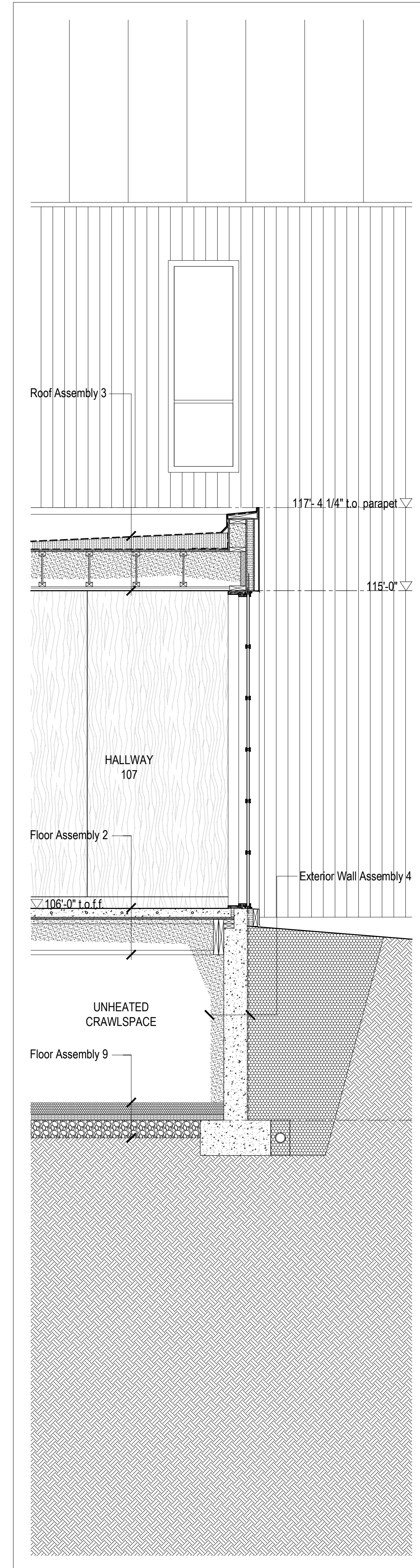

1 Wall Section @ Hallway
Scale 1/2" = 1'-0"

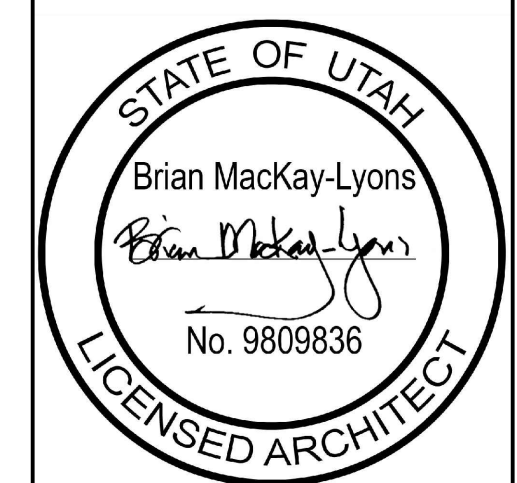

01	Revised for Construction	19 August 2019
No.	Description	Date
Revision:		

NOTES:

COPYRIGHT RELATED TO THE USE OF THIS DRAWING:
The use of this drawing shall be governed by standard copyright law as generally accepted in architectural practice.

ARCHITECT'S REQUIREMENTS AND APPROVALS:
It is the Builder's responsibility to notify MackKay-Lyons Sweetapple Architects Ltd. and to seek prior written approval for materials and workmanship which deviates from instructions provided by the Architect.

ENGINEER'S REQUIREMENTS AND APPROVALS:
It is the Builder's responsibility to notify MackKay-Lyons Sweetapple Architects Ltd. and to seek prior written approval for materials and workmanship which deviates from instructions provided by the Engineer.

AUTHORITIES' REQUIREMENTS AND APPROVALS:
All materials and workmanship must comply with the requirements of all authorities having jurisdiction over the work. It is the Builder's responsibility to gain necessary approval from all relevant Authorities.

DIMENSIONS:
All dimensions must be verified on site. Do not scale off drawings. Plans take precedent over elevations. In the absence of dimensions, or if discrepancies exist, consult Architect. All minimum dimensions are to comply with the National Building Code of Canada.

SHOP DRAWINGS:
Submit shop drawings to the Architect and Engineer for approval prior to manufacture of prefabricated elements of the building.

Wall Sections

scale: 1/2" = 1'-0"
date: 2019-06-03
drawn: TR
chk'd: SA

A504

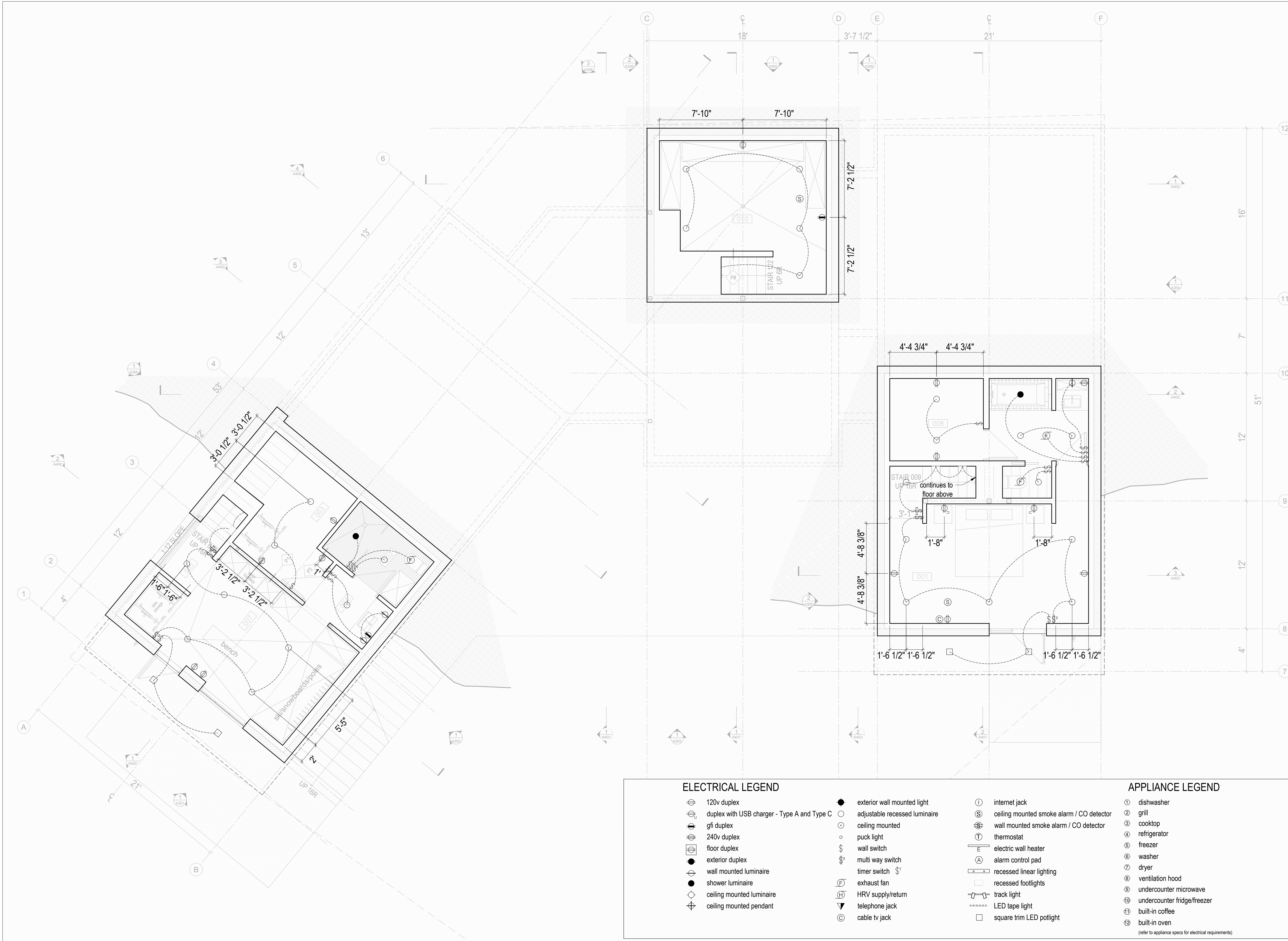
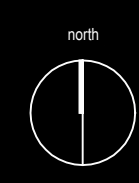

ELECTRICAL LEGEND

- ⊕ 120v duplex
- ⊕ with USB charger - Type A and Type C
- ⊕ gfci duplex
- ⊕ 240v duplex
- ⊕ floor duplex
- exterior duplex
- ⊕ wall mounted luminaire
- shower luminaire
- ⊕ ceiling mounted luminaire
- ⊕ ceiling mounted pendant
- exterior wall mounted light
- adjustable recessed luminaire
- ceiling mounted
- puck light
- ⊕ wall switch
- ⊕ multi way switch
- ⊕ timer switch
- ⊕ exhaust fan
- ⊕ HRV supply/return
- ⊕ telephone jack
- ⊕ cable tv jack

- ⊕ internet jack
- ⊕ ceiling mounted smoke alarm / CO detector
- ⊕ wall mounted smoke alarm / CO detector
- ⊕ thermostat
- ⊕ electric wall heater
- ⊕ alarm control pad
- ⊕ recessed linear lighting
- ⊕ recessed footlights
- ⊕ track light
- ⊕ LED tape light
- ⊕ square trim LED potlight

APPLIANCE LEGEND

- ① dishwasher
 - ② grill
 - ③ cooktop
 - ④ refrigerator
 - ⑤ freezer
 - ⑥ washer
 - ⑦ dryer
 - ⑧ ventilation hood
 - ⑨ undercounter microwave
 - ⑩ undercounter fridge/freezer
 - ⑪ built-in coffee
 - ⑫ built-in oven
- (refer to appliance specs for electrical requirements)

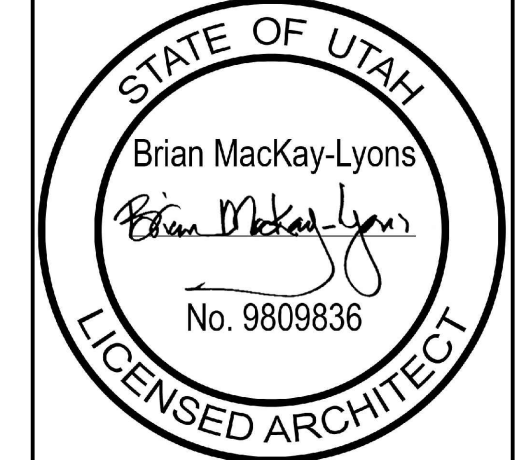

01	Revised for Construction	19 August 2019
No.	Description	Date
Revision:		

NOTES:

COPYRIGHT RELATED TO THE USE OF THIS DRAWING:
The use of this drawing shall be governed by standard copyright law as generally accepted in architectural practice.

ARCHITECT'S REQUIREMENTS AND APPROVALS:
It is the Builder's responsibility to notify MackKay-Lyons Sweetapple Architects Ltd. and to seek prior written approval for materials and workmanship which deviates from instructions provided by the Architect.

ENGINEER'S REQUIREMENTS AND APPROVALS:
It is the Builder's responsibility to notify MackKay-Lyons Sweetapple Architects Ltd. and to seek prior written approval for materials and workmanship which deviates from instructions provided by the Engineer.

AUTHORITIES' REQUIREMENTS AND APPROVALS:
All materials and workmanship must comply with the requirements of all authorities having jurisdiction over the work. It is the Builder's responsibility to gain necessary approval from all relevant Authorities.

DIMENSIONS:
All dimensions must be verified on site. Do not scale off drawings. Plans take precedent over elevations. In the absence of dimensions, or if discrepancies exist, consult Architect. All minimum dimensions are to comply with the National Building Code of Canada.

SHOP DRAWINGS:
Submit shop drawings to the Architect and Engineer for approval prior to manufacture of prefabricated elements of the building.

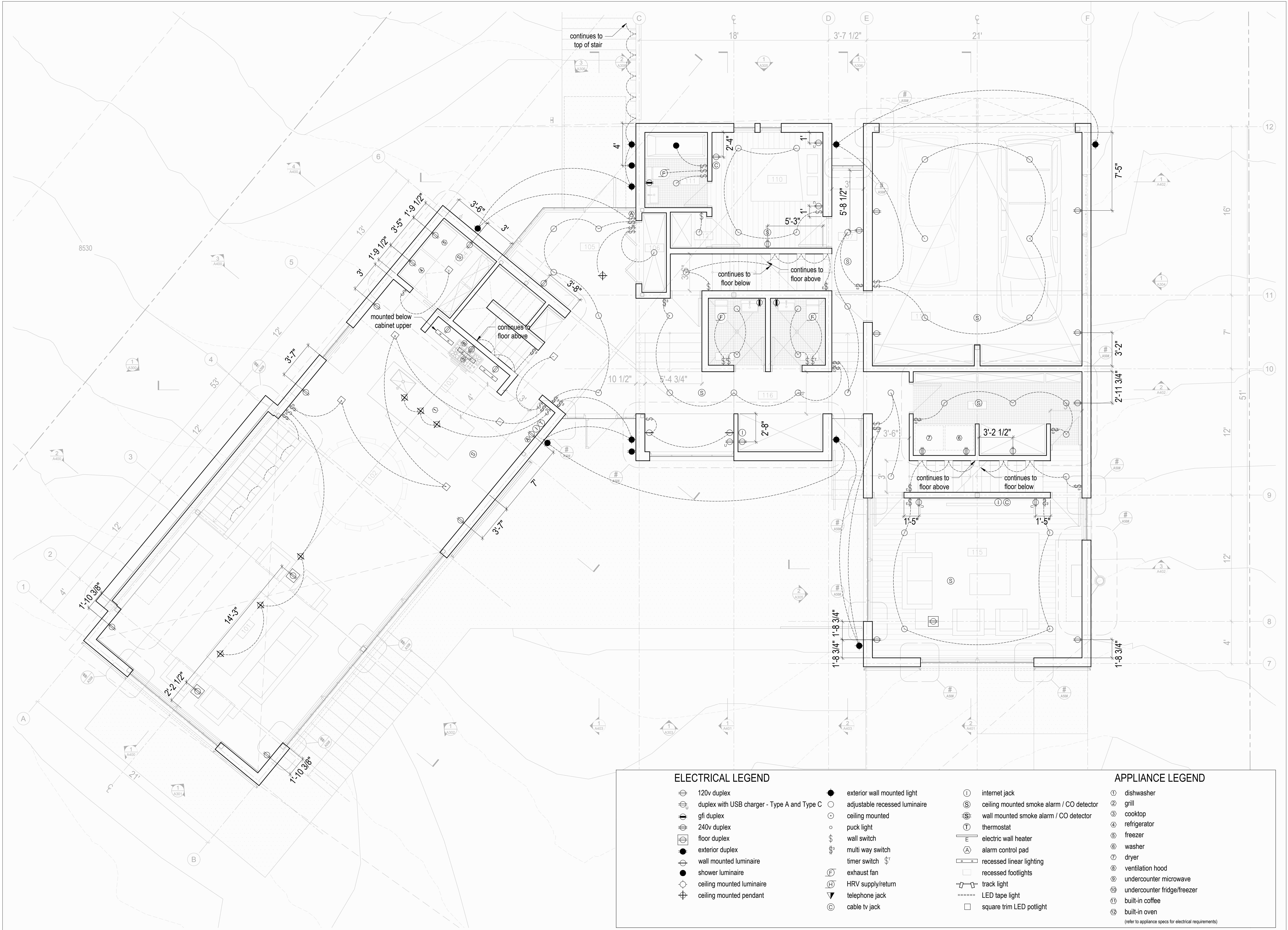
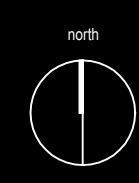

ELECTRICAL LEGEND

- ⊕ 120v duplex
- ⊕ duplex with USB charger - Type A and Type C
- ⊕ gfi duplex
- ⊕ 240v duplex
- ⊕ floor duplex
- ⊕ exterior duplex
- ⊕ wall mounted luminaire
- shower luminaire
- ⊕ ceiling mounted luminaire
- ⊕ ceiling mounted pendant
- exterior wall mounted light
- adjustable recessed luminaire
- ceiling mounted
- puck light
- ⊕ wall switch
- ⊕ multi way switch
- ⊕ timer switch
- ⊕ exhaust fan
- ⊕ HRV supply/return
- ⊕ telephone jack
- ⊕ cable tv jack

- ⊕ internet jack
- ⊕ ceiling mounted smoke alarm / CO detector
- ⊕ wall mounted smoke alarm / CO detector
- ⊕ thermostat
- ⊕ electric wall heater
- ⊕ alarm control pad
- ⊕ recessed linear lighting
- ⊕ recessed footlights
- ⊕ track light
- ⊕ LED tape light
- ⊕ square trim LED potlight

APPLIANCE LEGEND

- ① dishwasher
 - ② grill
 - ③ cooktop
 - ④ refrigerator
 - ⑤ freezer
 - ⑥ washer
 - ⑦ dryer
 - ⑧ ventilation hood
 - ⑨ undercounter microwave
 - ⑩ undercounter fridge/freezer
 - ⑪ built-in coffee
 - ⑫ built-in oven
- (refer to appliance specs for electrical requirements)

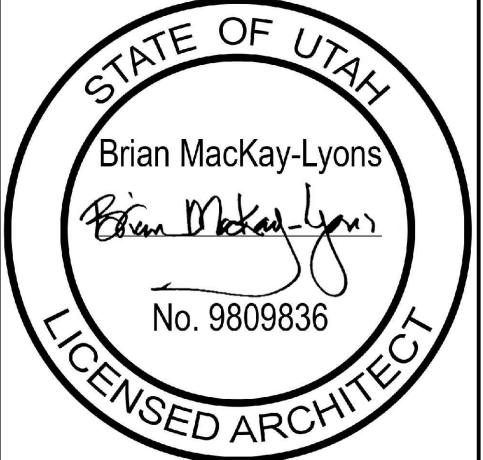

01	Revised for Construction	19 August 2019
No.	Description	Date
Revision:		

NOTES:

COPYRIGHT RELATED TO THE USE OF THIS DRAWING:
The use of this drawing shall be governed by standard copyright law as generally accepted in architectural practice.

ARCHITECT'S REQUIREMENTS AND APPROVALS:
It is the Builder's responsibility to notify MackKay-Lyons Sweetapple Architects Ltd. and to seek prior written approval for materials and workmanship which deviates from instructions provided by the Architect.

ENGINEER'S REQUIREMENTS AND APPROVALS:
It is the Builder's responsibility to notify MackKay-Lyons Sweetapple Architects Ltd. and to seek prior written approval for materials and workmanship which deviates from instructions provided by the Engineer.

AUTHORITIES' REQUIREMENTS AND APPROVALS:
All materials and workmanship must comply with the requirements of all authorities having jurisdiction over the work. It is the Builder's responsibility to gain necessary approval from all relevant Authorities.

DIMENSIONS:
All dimensions must be verified on site. Do not scale off drawings. Plans take precedent over elevations. In the absence of dimensions, or if discrepancies exist, consult Architect. All minimum dimensions are to comply with the National Building Code of Canada.

SHOP DRAWINGS:
Submit shop drawings to the Architect and Engineer for approval prior to manufacture of prefabricated elements of the building.

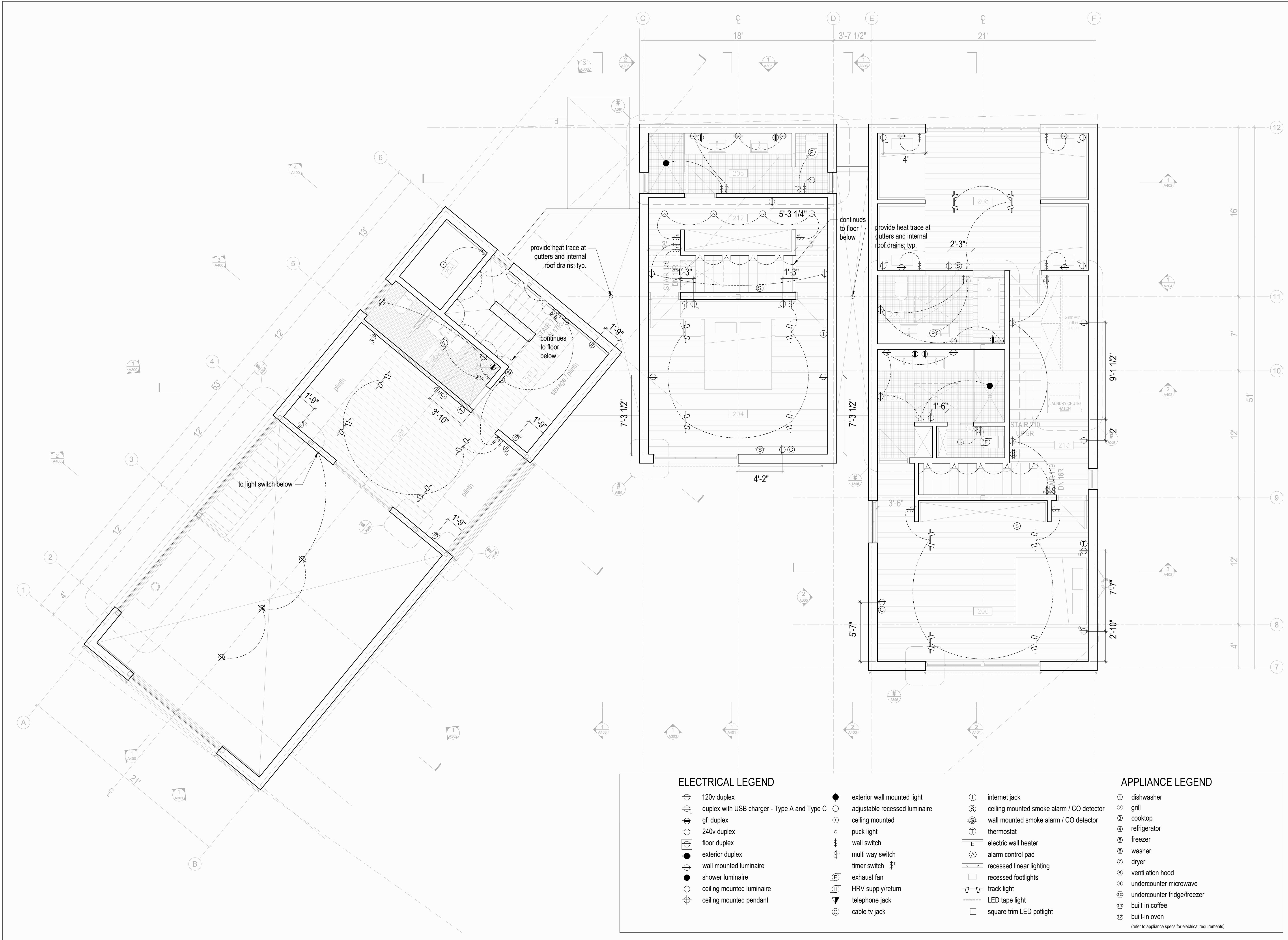
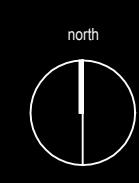

ELECTRICAL LEGEND

- ⊕ 120v duplex
- ⊕ duplex with USB charger - Type A and Type C
- ⊕ gfi duplex
- ⊕ 240v duplex
- ⊕ floor duplex
- exterior duplex
- ⊕ wall mounted luminaire
- shower luminaire
- ⊕ ceiling mounted luminaire
- ⊕ ceiling mounted pendant
- exterior wall mounted light
- adjustable recessed luminaire
- ceiling mounted
- puck light
- ⊕ wall switch
- ⊕ multi way switch
- ⊕ timer switch \$T
- ⊕ exhaust fan
- ⊕ HRV supply/return
- ⊕ telephone jack
- ⊕ cable tv jack

- ⊕ internet jack
- ⊕ ceiling mounted smoke alarm / CO detector
- ⊕ wall mounted smoke alarm / CO detector
- ⊕ thermostat
- ⊕ electric wall heater
- ⊕ alarm control pad
- ⊕ recessed linear lighting
- ⊕ recessed footlights
- ⊕ track light
- ⊕ LED tape light
- ⊕ square trim LED potlight

APPLIANCE LEGEND

- ① dishwasher
 - ② grill
 - ③ cooktop
 - ④ refrigerator
 - ⑤ freezer
 - ⑥ washer
 - ⑦ dryer
 - ⑧ ventilation hood
 - ⑨ undercounter microwave
 - ⑩ undercounter fridge/freezer
 - ⑪ built-in coffee
 - ⑫ built-in oven
- (refer to appliance specs for electrical requirements)

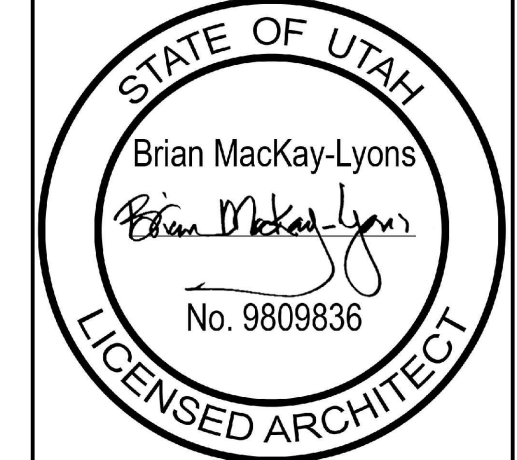

01	Revised for Construction	19 August 2019
No.	Description	Date
Revision:		

NOTES:

COPYRIGHT RELATED TO THE USE OF THIS DRAWING:
The use of this drawing shall be governed by standard copyright law as generally accepted in architectural practice.

ARCHITECT'S REQUIREMENTS AND APPROVALS:
It is the Builder's responsibility to notify MackKay-Lyons Sweetapple Architects Ltd. and to seek prior written approval for materials and workmanship which deviates from instructions provided by the Architect.

ENGINEER'S REQUIREMENTS AND APPROVALS:
It is the Builder's responsibility to notify MackKay-Lyons Sweetapple Architects Ltd. and to seek prior written approval for materials and workmanship which deviates from instructions provided by the Engineer.

AUTHORITIES' REQUIREMENTS AND APPROVALS:
All materials and workmanship must comply with the requirements of all authorities having jurisdiction over the work. It is the Builder's responsibility to gain necessary approval from all relevant Authorities.

DIMENSIONS:
All dimensions must be verified on site. Do not scale off drawings. Plans take precedent over elevations. In the absence of dimensions, or if discrepancies exist, consult Architect. All minimum dimensions are to comply with the National Building Code of Canada.

SHOP DRAWINGS:
Submit shop drawings to the Architect and Engineer for approval prior to manufacture of prefabricated elements of the building.

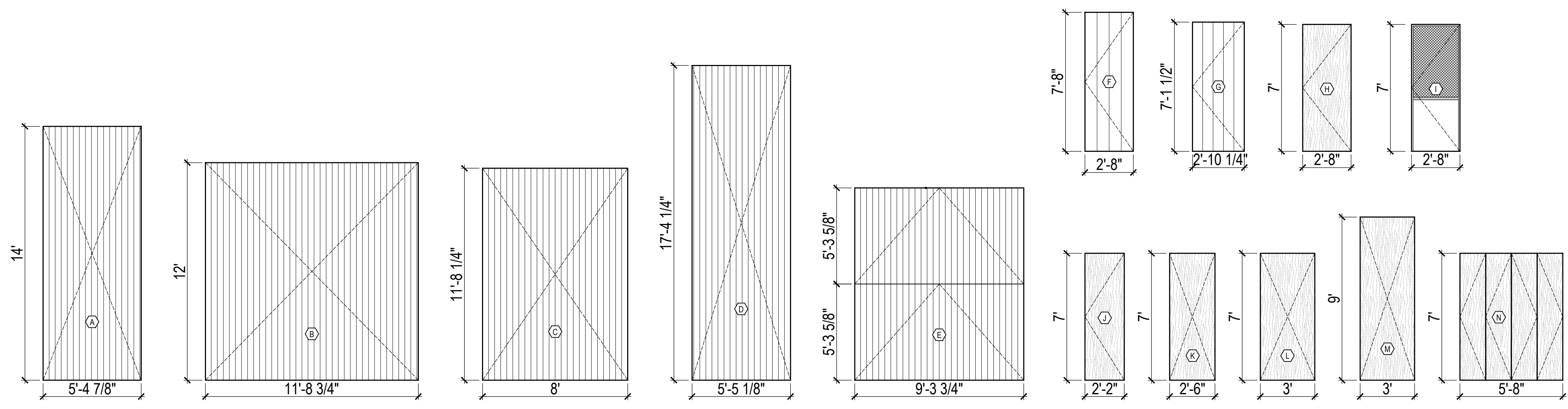
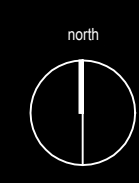

DOOR SCHEDULE				
MARK	TYPE	SIZE	FIRE RATING	STC
001	A		Unrated	--
002	A		Unrated	--
003	B		Unrated	--
004	B		Unrated	--
005	M		Unrated	--
006	G		Unrated	--
007	N		Unrated	--
008	G		Unrated	--
009	L		Unrated	--
010	L		Unrated	--
011	H		Unrated	--
012	L		Unrated	--
013	H		Unrated	--
014	H		Unrated	--
015	H		Unrated	--
016	H		Unrated	--
017	H		Unrated	--
018	H		Unrated	--
019	D		Unrated	--
020	D		Unrated	--
021	K		Unrated	--
022	H		Unrated	--
023	H		Unrated	--
024	H		Unrated	--
025	K		Unrated	--
026	C		Unrated	--
027	H		Unrated	--
028	K		Unrated	--
029	H		Unrated	--
030	H		Unrated	--
031	H		Unrated	--
032	F		Unrated	--
033	H		Unrated	--
034	H		Unrated	--
035	H		Unrated	--
036	L		Unrated	--
037	L		Unrated	--

WINDOW SCHEDULE				
MARK	TYPE	SIZE	FIRE RATING	STC
w001	5		Unrated	--
w002	7		Unrated	--
w003	7		Unrated	--
w004	7		Unrated	--
w005	7		Unrated	--
w006	12		Unrated	--
w007	14		Unrated	--
w008	26		Unrated	--
w009	18		Unrated	--
w010	18		Unrated	--
w011	20		Unrated	--
w012	27		Unrated	--
w013	23		Unrated	--
w014	23		Unrated	--
w015	16		Unrated	--
w016	15		Unrated	--
w017	15		Unrated	--
w018	10		Unrated	--
w019	17		Unrated	--
w020	2		Unrated	--
w021	7		Unrated	--
w022	3		Unrated	--
w023	3		Unrated	--
w024	3		Unrated	--
w025	3		Unrated	--
w026	8		Unrated	--
w027	8		Unrated	--
w028	13		Unrated	--
w029	17		Unrated	--
w030	19		Unrated	--
w031	24		Unrated	--
w032	24		Unrated	--
w033	15		Unrated	--
w034	15		Unrated	--
w035	8		Unrated	--
w036	4		Unrated	--
w037	6		Unrated	--
w038	23		Unrated	--
w039	27		Unrated	--
w040	27		Unrated	--
w041	27		Unrated	--
w042	28		Unrated	--
w043	22		Unrated	--

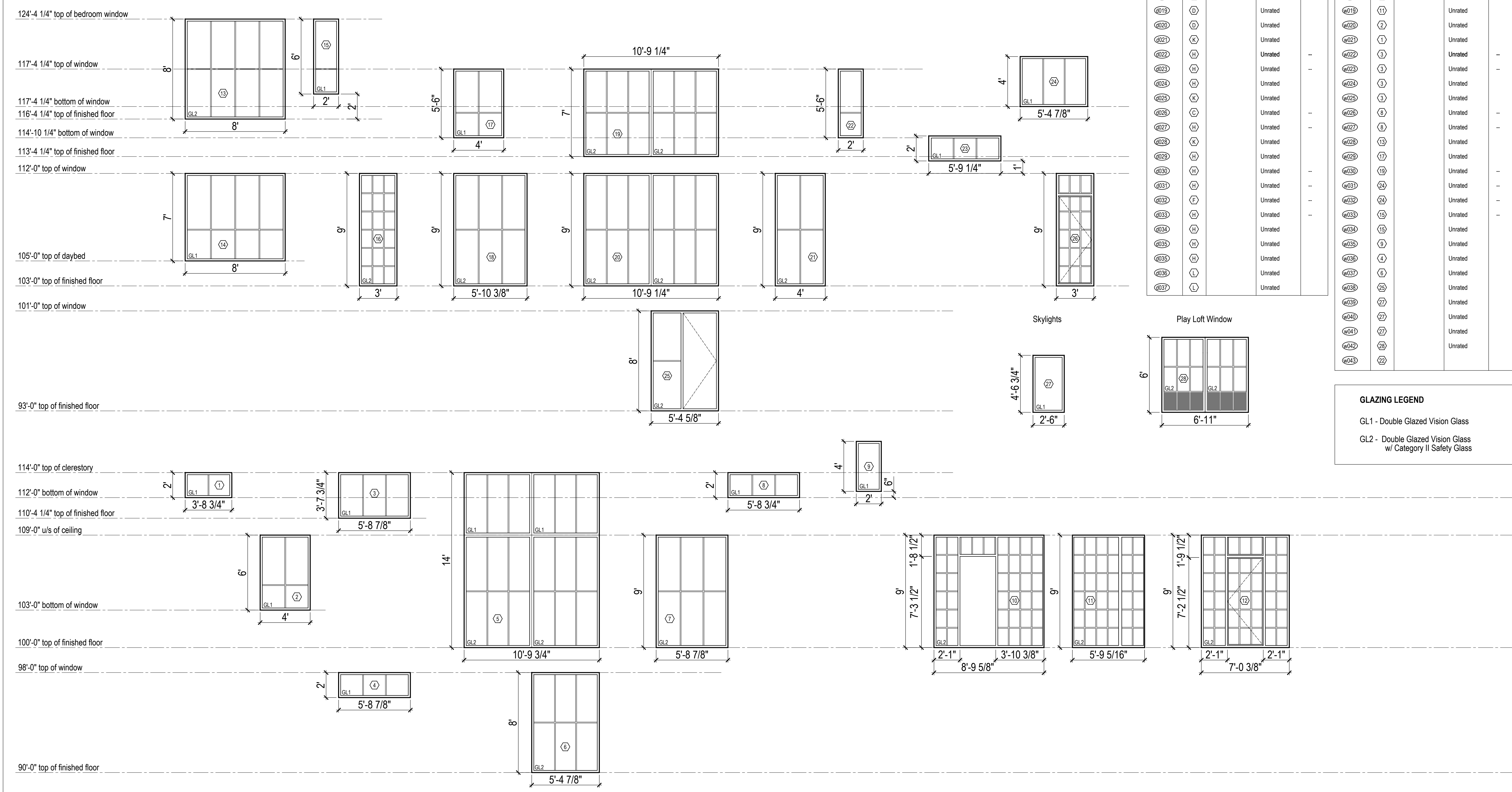

GLAZING LEGEND
 GL1 - Double Glazed Vision Glass
 GL2 - Double Glazed Vision Glass w/ Category II Safety Glass

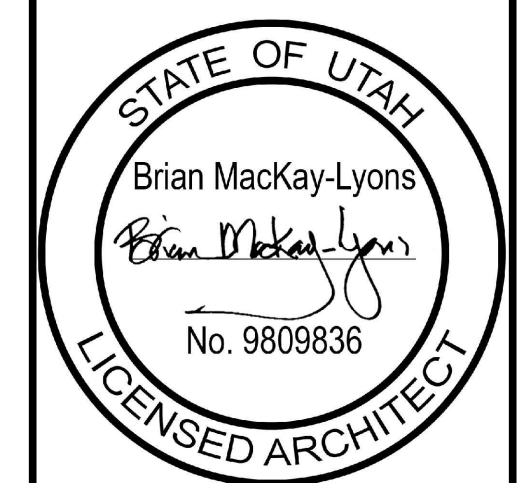

No.	Description	Date
01	Revised for Construction	19 August 2019

NOTES:
COPYRIGHT RELATED TO THE USE OF THIS DRAWING:
 The use of this drawing shall be governed by standard copyright law as generally accepted in architectural practice.
ARCHITECT'S REQUIREMENTS AND APPROVALS:
 It is the Builder's responsibility to notify MackKay-Lyons Sweetapple Architects Ltd. and to seek prior written approval for materials and workmanship which deviates from instructions provided by the Architect.
ENGINEER'S REQUIREMENTS AND APPROVALS:
 It is the Builder's responsibility to notify MackKay-Lyons Sweetapple Architects Ltd. and to seek prior written approval for materials and workmanship which deviates from instructions provided by the Engineer.
AUTHORITIES' REQUIREMENTS AND APPROVALS:
 All materials and workmanship must comply with the requirements of all authorities having jurisdiction over the work. It is the Builder's responsibility to gain necessary approval from all relevant Authorities.
DIMENSIONS:
 All dimensions must be verified on site. Do not scale off drawings. Plans take precedent over elevations. In the absence of dimensions, or if discrepancies exist, consult Architect. All minimum dimensions are to comply with the National Building Code of Canada.
SHOP DRAWINGS:
 Submit shop drawings to the Architect and Engineer for approval prior to manufacture of prefabricated elements of the building.