

- NOTES:
- There will be Approx. 1/2 Acre of Disturbed Area for this Site.
 - The Homeowner will be responsible for the conditions of the site during construction.
 - The site is located in a rural area and the adjacent homes will not be affected by construction activities.
 - All Excavated Materials to be graded out onsite.
 - Concrete Washout provided in location shown.
 - Porta-Johns to be provided at the location shown. They are to be installed per the rental company.
 - Entrance to construction site will be located as shown. A culvert will be placed in swale at front of property and large gravel will be placed at entrance as a Track off pad.
 - If mud/dirt is tracked onto the asphalt, the homeowner or subcontractor will sweep the area affected.
 - There is a Swale at the street side of the property. A culvert is to be provided where driveway is shown.
 - The site is mostly Flat and nearly all surface water infiltrates into the ground.

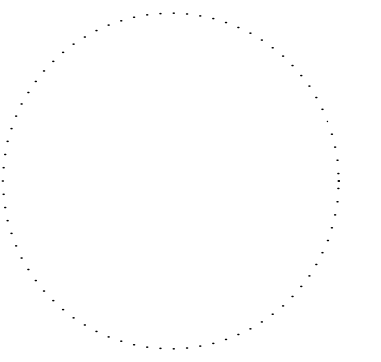
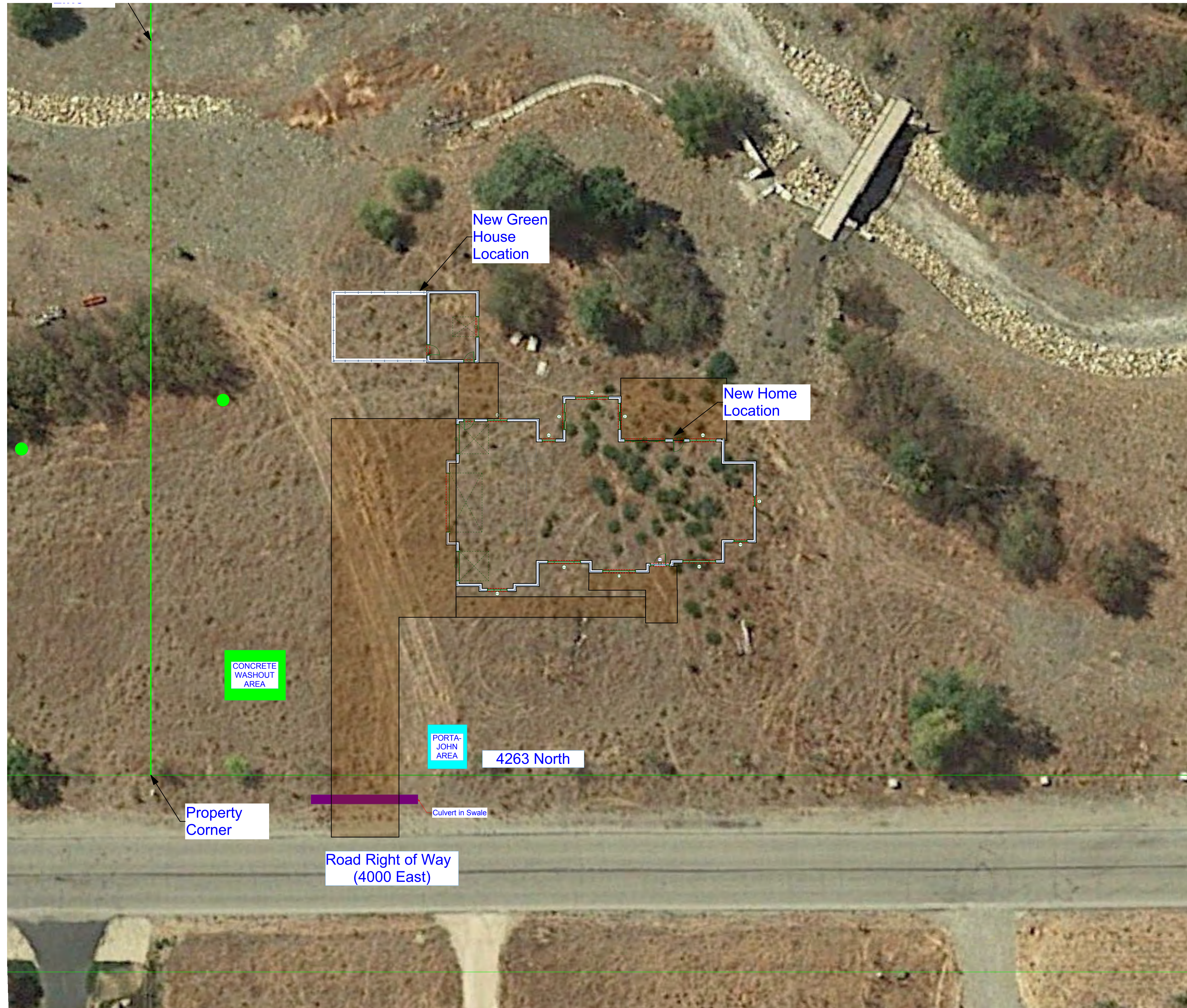

**Mike &
Stephanie
Loud
Residence**

| MARK | DATE | DESCRIPTION |
|------|------|-------------|
| | | |
| | | |
| | | |
| | | |
| | | |

PROJECT NO: **LOUD 1**
 DATE: **7/10/2019**
 DRAWN BY: **Brett Kearl P.E.**
 COPYRIGHT

SHEET TITLE
SWPPP Site Plan

