

snowbasin

EQUIPMENT STORAGE FACILITY - CLINIC REMODEL

WEBER COUNTY, UTAH

OWNERSHIP OF DOCUMENTS: This document, and the ideas and designs incorporated herein, as an instrument of professional service, is the property of RUSCITTO LATHAM BLANTON ARCHITECTURE P.A., and is not to be used in whole or in part, for any other project without written authorization of RUSCITTO LATHAM BLANTON ARCHITECTURE P.A.

| ISSUED | |
|------------|--------------------|
| 2019.04.27 | PLANNING SUBMITTAL |
| | |
| | |
| | |
| | |
| | |
| | |
| | |
| | |
| | |
| | |
| | |

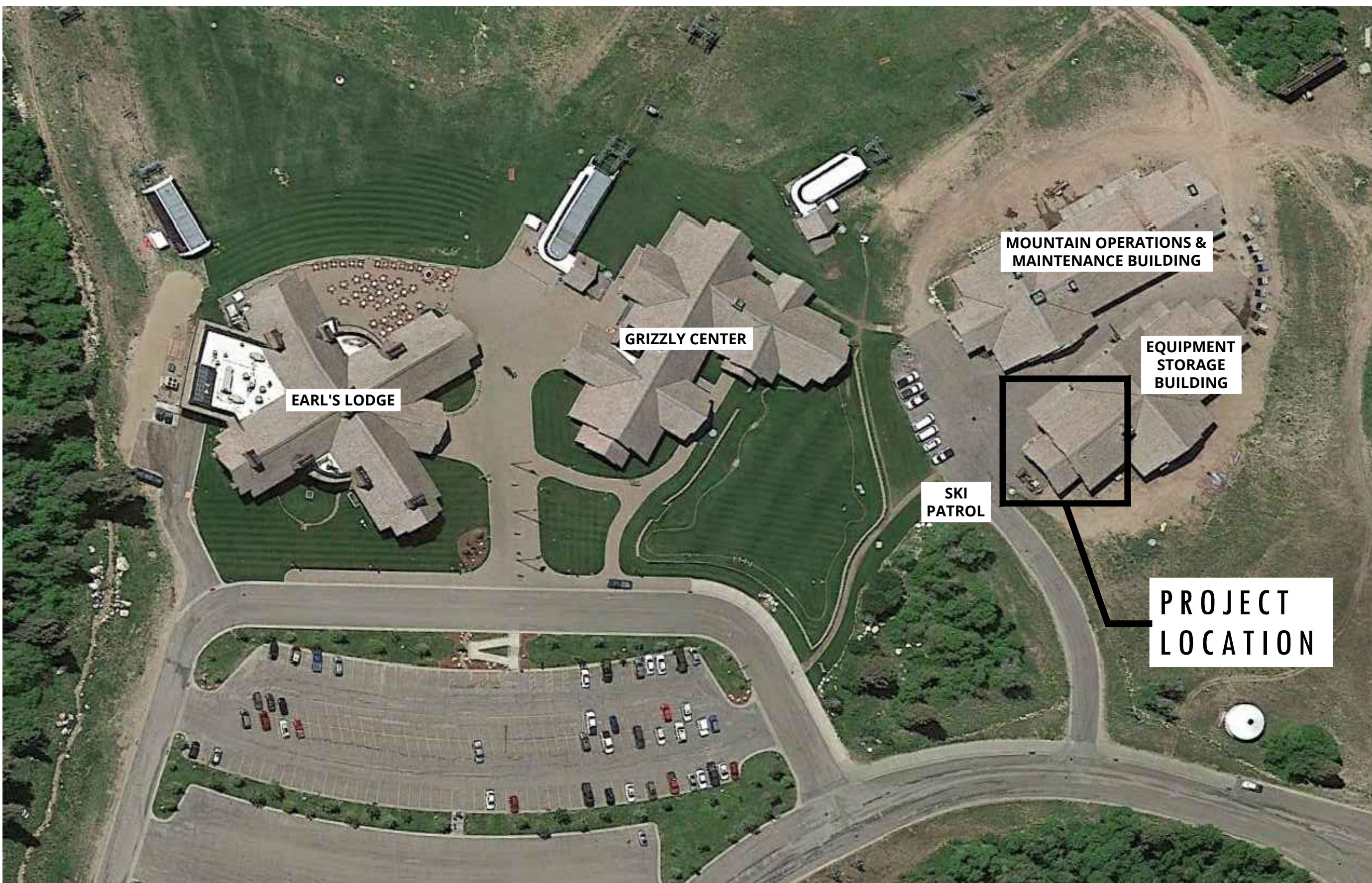

PROJECT SCOPE OF WORK

The scope of work includes the remodel of a storage bay within the existing facility and the enclosure of the main level to provide space for a new outpatient clinic tenant improvement project. The remodel will provide required fire separation as well as infill of an existing overhead sectional door.

INDEX OF DRAWINGS

- ARCHITECTURAL**
- A0.1 PROJECT INFORMATION
- A1.0 MAIN LEVEL FLOOR PLAN - OVERALL
- A1.1 UPPER LEVEL FLOOR PLAN - OVERALL
- A2.0 ENLARGED MAIN LEVEL FLOOR PLAN - EXISTING CONDITIONS / DEMO
- A2.1 ENLARGED MAIN LEVEL FLOOR PLAN - NEW WORK
- A2.2 ENLARGED UPPER LEVEL FLOOR PLAN - NEW WORK
- A3.0 BUILDING SECTIONS
- A4.0 BUILDING ELEVATIONS

PROJECT TEAM

ARCHITECT
 RUSCITTO LATHAM BLANTON ARCHITECTURA P.A.
 MICHAEL BULLS, AIA
 P.O. Box 419 Sun Valley, Idaho 83353
 P: 208.726.5608
 F: 208.726.1033

OWNER
 SNOWBASIN RESORT COMPANY
 3925 SNOW BASIN RD.
 HUNTSVILLE, UT 84317
 DAVY RATCHFORD, GENERAL MANAGER
 P: 801.821.6169
 DALLAS BLACK, DIRECTOR OF CONSTRUCTION
 P: 801.258.6635

STRUCTURAL ENGINEERING
 RUSCITTO LATHAM BLANTON ARCHITECTURA P.A.
 SCOTT HEINER, P.E.
 P.O. Box 419 Sun Valley, Idaho 83353
 P: 208.726.5608
 F: 208.726.1033

SITE PLAN

N.T.S.

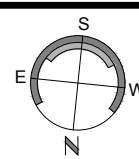

ABBREVIATIONS

| | | | | | | | |
|--------|-----------------------------------|-----------|-----------------------------------|-------|--------------------------------------|------------|---------------------------------------|
| AB | ANCHOR BOLT | DWLS | DOWELS | IN | INCH | REF | REFRIGERATOR |
| AT | EACH | EA | EACH | INFO | INFORMATION | REINF | REINFORCEMENT |
| AV | ACCOUSTICAL CHECKER TILE | EJ | EXPANSION JOINT | INSUL | INSULATION | REQD | REQUIRED |
| AVB | ABOVE | EFIS | EXTERIOR FINISH INSULATION SYSTEM | INT | INTERIOR | REIG | RETAINING |
| ACT | ACCOUSTICAL CHECKER TILE | EJ | EXPANSION JOINT | INV | INVERTED | RM | ROOM |
| ADP | ADJUSTABLE | ELEC | ELECTRICAL | IRGWB | IMPACT RESISTANT GYPSUM WALL BOARD | SOFC | ROUGH OPENING |
| ADOT | ADDITIONAL | ELEV | ELEVATION OR ELEVATOR | IT | JOIST | SNV | SHEAR WALL |
| ADJ | ADJUSTABLE | ENA | ENAMEL | JS | JUNCTION BOX | SCHED | SCHEDULE |
| AF | ABOVE FINISH FLOOR | EPDM | ETHYLENE PROPYLENE DIENE M-CRASS | L | LENGTH | SECT | SECTION |
| ALUM | ALUMINUM | EOB | EDGE OF BEAM | LAV | LAVATORY | SF | SQUARE FOOTAGE |
| ANOD | ANODIZED | EQU | EQUIVALENT | LAG | LAG BOLT | SFRM | SPRAY APPLIED FIRE RESISTIVE MATERIAL |
| A.P. | ACCOUSTICAL PANEL | EQUIP | EQUIPMENT | LB | LAG BOLT | SFRM | SPRAY APPLIED FIRE RESISTIVE MATERIAL |
| ARCH | ARCHITECT | EQUIV | EQUIVALENT | LO | LOW | SHT | SHEET |
| AVG | AVERAGE | EW | EACH WAY | LSL | LAMINATED STRAND LUMBER | SHTG | SHEETING |
| B.B. | BACKER BOARD | EXIST | EXISTING | LSL | LAMINATED STRAND LUMBER | SNW | SNOW |
| BFE | BASE FLOOD ELEVATION | EXP STRUC | EXPOSED STRUCTURE | LWC | LIGHT WEIGHT CONCRETE | SOG | SLAB ON GRADE |
| BB | BLOWN IN BATT | EXT | EXTENSION | MANUF | MANUFACTURER | SPEC | SPECIFICATION |
| BLDG | BUILDING | EXTEN | EXTENSION | MAS | MASONRY | SPK | SPEAKER |
| BLKG | BLOCKING | FA | FROM ABOVE | MATL | MATERIAL | SPRK | SPRINKLER |
| BLW | BELOW | FB | FLOOR DRAIN | MAX | MAXIMUM | SQ | SQUARE |
| BM | BEAM | FD | FLOOR DRAIN | MB | MASONRY BEAM | SSTL | STAINLESS STEEL |
| BO | BOTTOM OF | FEC | FIRE EXTINGUISHER CABINET | MC | MASONRY COLUMN | ST | STONE |
| BOF | BOTTOM OF FOOTING | FEE | FINISH FLOOR ELEVATION | MCS | METAL CEILING SUSPENSION SYSTEM | STAIN CONC | STAINED CONCRETE |
| BOT | BOTTOM | FG | FIBER GLASS | MDPT | MIDPOINT | STIFF | STIFFENER |
| BP | BASE PLATE | FH | FIRE HYDRANT | MECH | MECHANICAL | STC | SOUND TRANSMISSION COEFFICIENT |
| BRD | BOARD | FIN | FINISH | MEMBR | MEMBRANE | STD | STANDARD |
| BRG | BEARING | FIXT | FIXTURE | MIN | MINIMUM | STL | STEEL |
| BRKT | BRACKET | FL | FLOOR | MO | MASONRY OPENING | STO | STORAGE |
| BSMNT | BASEMENT | FND | FOUNDATION | MRGWB | MOISTURE RESISTANT GYPSUM WALL BOARD | STRUC | STRUCTURAL |
| BTVN | BETWEEN | FO | FACE OF | MTL | METAL | SUBFR | SUBFLOOR |
| BVND | BEYOND | FOC | FACE OF CONCRETE | MW | MASONRY WALL | SUP | SUPPORT |
| CA | CEILING ACCESS | FOS | FACE OF STUD | NVA | NOT APPLICABLE | SYM | SYMMETRICAL |
| CB | CEMENT BOARD | FPL | FIRE PLACE | NIC | NOT IN CONTRACT | SYNTH | SYNTHETIC |
| CHNL | CHANNEL | FRMG | FRAMING FOOTING | NO | NUMBER | T | TRIMMER |
| CIP | CAST IN PLACE | FRP | FIBER REINFORCED PANEL | NOM | NOT INCLUDED | T&B | TOP AND BOTTOM |
| CI | CONTROL JOINT | FS | FACE OF STUD | NS | NEAR SIDE | T&G | TONGUE & GROOVE |
| CJP | COMPLETE JOINT PENETRATION | FT | FOOT OR FEET | NTS | NOT TO SCALE | T/D | TELEPHONE/DATA |
| CL | CENTER LINE | FTG | FOOTING | NW | NORMAL WEIGHT CONCRETE | TEL | TELEPHONE |
| CLG | CEILING | FUR | FURRING | NWC | NORMAL WEIGHT CONCRETE | TEMP | TEMPERED GLASS |
| CLR | CLEAR | FXD | FIXED | OC | ON CENTER | TEX | TEXTURE |
| CM | CONSTRUCTION MANAGER | GA | GAGE | OD | OUTSIDE DIAMETER | THK | THICK |
| CMU | CONCRETE MASONRY UNIT | GALV | GALVANIZED | ODD | OVERLAP | THRD | THREADED |
| COL | COLUMN | GL | GLASS | OFL | OVERLAP | TN | TOP OF |
| CONC | CONCRETE | GLB | GLUED LAMINATED BEAM | OPNG | OPENING | TOF | TOP OF |
| CONST. | CONSTRUCTION JOINT | GLC | GLUED LAMINATED COLUMN | OPP | OPPOSITE | TOC | TOP OF CONCRETE |
| CONT | CONTINUOUS | GR | GRADE | OSB | ORIENTED STRAND BOARD | TOF | TOP OF FOOTING |
| CPT | CARPET | GWB | GYPSUM WALL BOARD | PAP | POWER ACTUATED FASTENER | TOS | TOP OF SLAB |
| CR | COLD ROOF RAFTER | GWB-FG | GYPSUM WALL BOARD-FIBERGLASS | PCC | PRE-CAST CONCRETE | TOW | TOP OF WALL |
| CS | COUNTER SINK | HWWD | HARD WOOD | PERF | PERFORATED | TPD | TOILET PAPER DISPENSER |
| CT | CERAMIC TILE | HC | HOLLOW CORE | PL | PLATE | TS | TUBE STEEL |
| CTD | COURTYARD | HD | HOLD DOWN | PLA | PLASTER | TYP | TYPICAL |
| DBL | DOUBLE | HDR | HEADER | PLUMB | PLUMBING | UNO | UNLESS NOTED OTHERWISE |
| DCS | DRYWALL CEILING SUSPENSION SYSTEM | HGR | HANGER | PLYD | PLYWOOD | UNO | UNLESS NOTED OTHERWISE |
| DEMO | DEMOLISH OR DEMOLITION | HLM | HOLLOW METAL | PNT | PAIN | VF | VERTICAL |
| DEPR | DEPRESSION | HR | HIGH POINT | VN | VENER | VF | VERIFY IN FIELD |
| DET | DETAIL | HSA | HEADED STUD ANCHOR | PSI | POUNDS PER SQUARE INCH | VNR | VAPOR |
| DI | DIAMETER | HSS | HOLLOW STEEL SECTION | PT | PRESSURE TREATED | VNT | VINYL TILE |
| DIA | DIAMETER | HT | HEIGHT | PTDF | PRESSURE TREATED DOUGLAS FIR | WV | VINYL WALL COVERING |
| DIM | DIMENSION | HVAC | HEATING, VENTILATING AND AIR | PVC | POLYVINYL CHLORIDE | W | WITH |
| DIMS | DIMENSIONS | IFD | INSIDE DIAMETER | R | RUBBER | WC | WATER CLOSET |
| DIR | DIRECTION | ILO | INSIDE FACE OF | RDR | REFLECTED CEILING PLAN | WD | WOOD |
| DISP | DISPENSER | ISL | INSIDE FACE OF | RDR | REFLECTED CEILING PLAN | WOW | WINDOW |
| DN | DOWN | ISL | INSIDE FACE OF | RDR | REFLECTED CEILING PLAN | WOW | WINDOW |
| DR | DOOR | ISL | INSIDE FACE OF | RDR | REFLECTED CEILING PLAN | WOW | WINDOW |
| DS | DOWN SPOUT | ISL | INSIDE FACE OF | RDR | REFLECTED CEILING PLAN | WOW | WINDOW |
| DWGS | DRAWINGS | ISL | INSIDE FACE OF | RDR | REFLECTED CEILING PLAN | WOW | WINDOW |

PROJECT INFORMATION

| | |
|-------------------------|---|
| OWNER: | SNOWBASIN RESORT COMPANY |
| PROJECT ADDRESS: | SNOWBASIN SKI AREA WEBER COUNTY, UTAH 3925 E. SNOWBASIN RD. HUNTSVILLE, UTAH 84317 |
| APPLICABLE CODES: | 2015 INTERNATIONAL BUILDING CODE (IBC) 2015 INTERNATIONAL EXISTING BUILDING CODE (IEBC) 2015 INTERNATIONAL FIRE CODE (IFC) 2015 INTERNATIONAL ENERGY CONSERVATION CODE (IECC) 2015 ADA STANDARDS FOR ACCESSIBLE DESIGN AND ICC A117.1 2015 INTERNATIONAL PLUMBING CODE (IPC) 2017 NATIONAL ELECTRIC CODE (NEC) 2015 INTERNATIONAL MECHANICAL CODE (IMC) 2015 INTERNATIONAL FUEL GAS CODE (IFGC) |
| PROJECT USE: | BUSINESS - OUTPATIENT CLINIC (NEW) STORAGE (EXISTING) |
| OCCUPANCY: | (B) BUSINESS - OUTPATIENT CLINIC (S2) STORAGE |
| OCCUPANCY SEPARATION: | B-S2 1 HOUR |
| CONSTRUCTION TYPE: | V-A |
| FIRE SPRINKLERS: | EXISTING APPROVED AUTOMATIC FIRE SPRINKLER SYSTEM SHALL BE MAINTAINED PER NFPA 13 AND THE INTERNATIONAL FIRE CODE. THE PROPOSED SCOPE OF WORK MAY REQUIRE THE ADDITION, RELOCATION AND/OR REMOVAL OF FIRE SPRINKLER FIXTURES TO PROVIDE ADEQUATE FIRE SUPPRESSION COVERAGE. |
| ALARM & FIRE DETECTION: | EXISTING APPROVED FIRE ALARM SYSTEM SHALL BE MAINTAINED THROUGHOUT THE PROJECT. THE PROPOSED SCOPE OF WORK MAY REQUIRE THE ADDITION, RELOCATION AND/OR REMOVAL OF DETECTION AND ALARM DEVICES & CONTROLS. |
| DEFERRED SUBMITTALS: | FIRE SPRINKLER SYSTEM FIRE DETECTION AND ALARM SYSTEM |

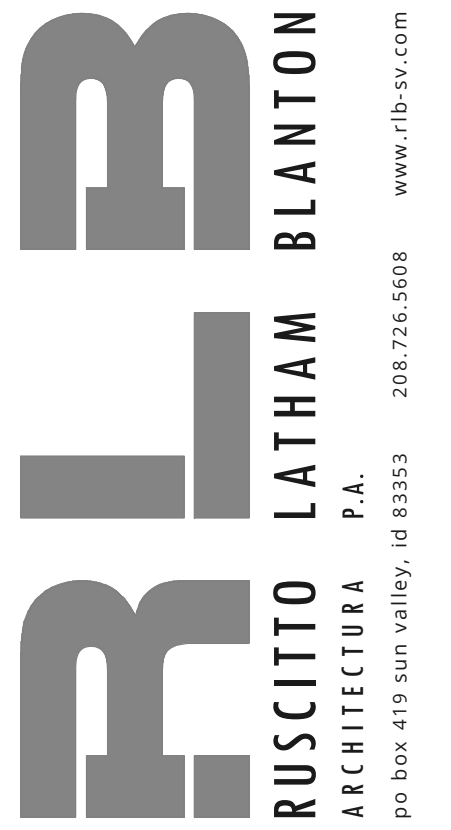

EQUIPMENT STORAGE FACILITY CLINIC REMODEL

snowbasin

COPYRIGHT © 2019

DRAWING

PROJECT INFORMATION

DWG. #

A 0 . 1

OWNERSHIP OF DOCUMENTS: This document, and the ideas and designs incorporated herein, as an instrument of professional service, is the property of RUSCITTO LATHAM BLANTON ARCHITECTURE P.A., and is not to be used in whole or in part, for any other project without written authorization of RUSCITTO LATHAM BLANTON ARCHITECTURE P.A.

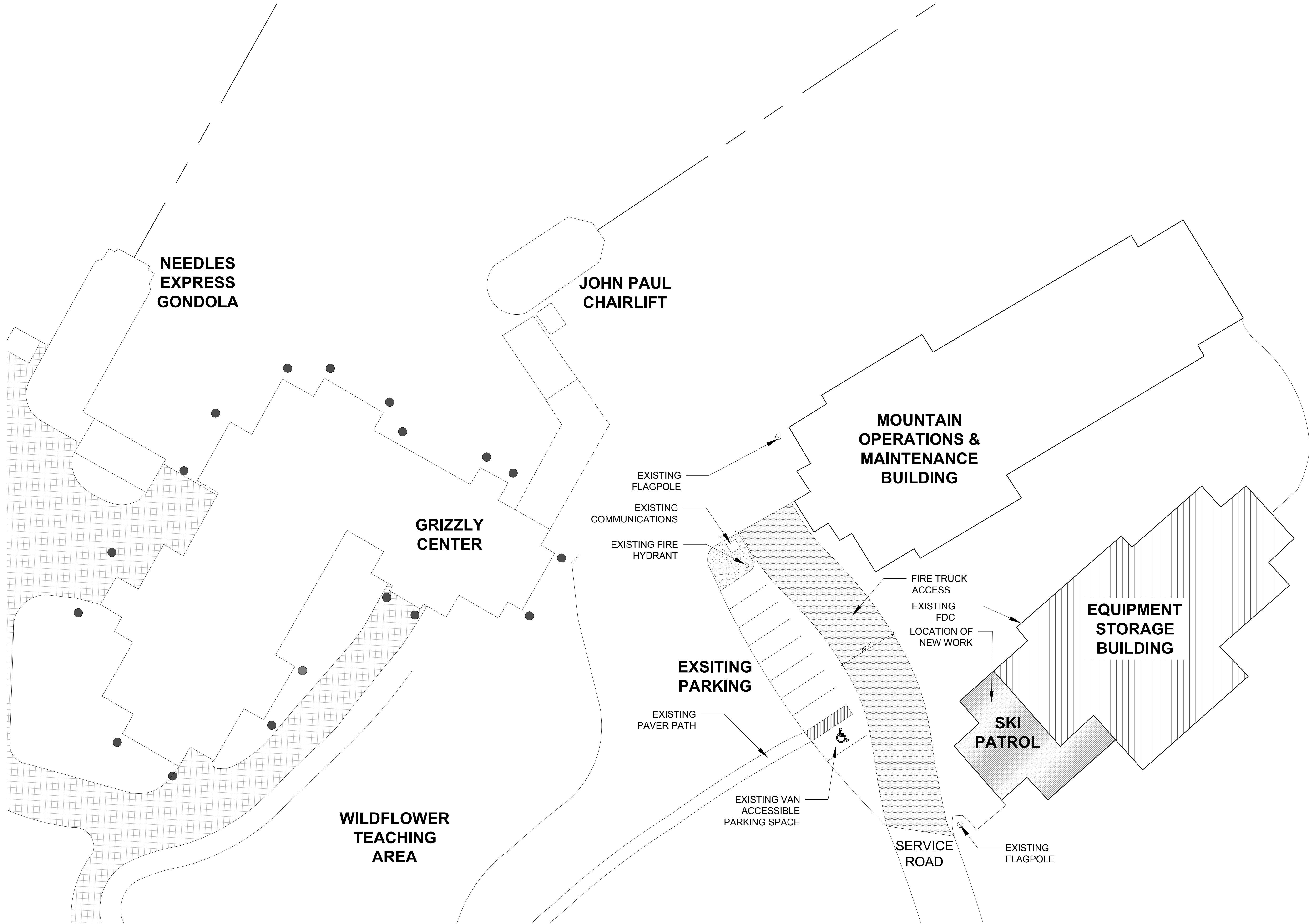

| ISSUED | |
|------------|--------------------|
| 2019.04.27 | PLANNING SUBMITTAL |
| | |
| | |
| | |
| | |
| | |
| | |
| | |
| | |
| | |

R L B
RUSCITTO LATHAM BLANTON
ARCHITECTURE P.A.
p.o. box 419 sun valley, id 83353 208.726.5608 www.rlb-svb.com

**EQUIPMENT STORAGE FACILITY
CLINIC REMODEL**



COPYRIGHT © 2019
DRAWING

SITE PLAN
SCALE: 1" = 20'-0"
0 10 20

DWG. #

A 0.2

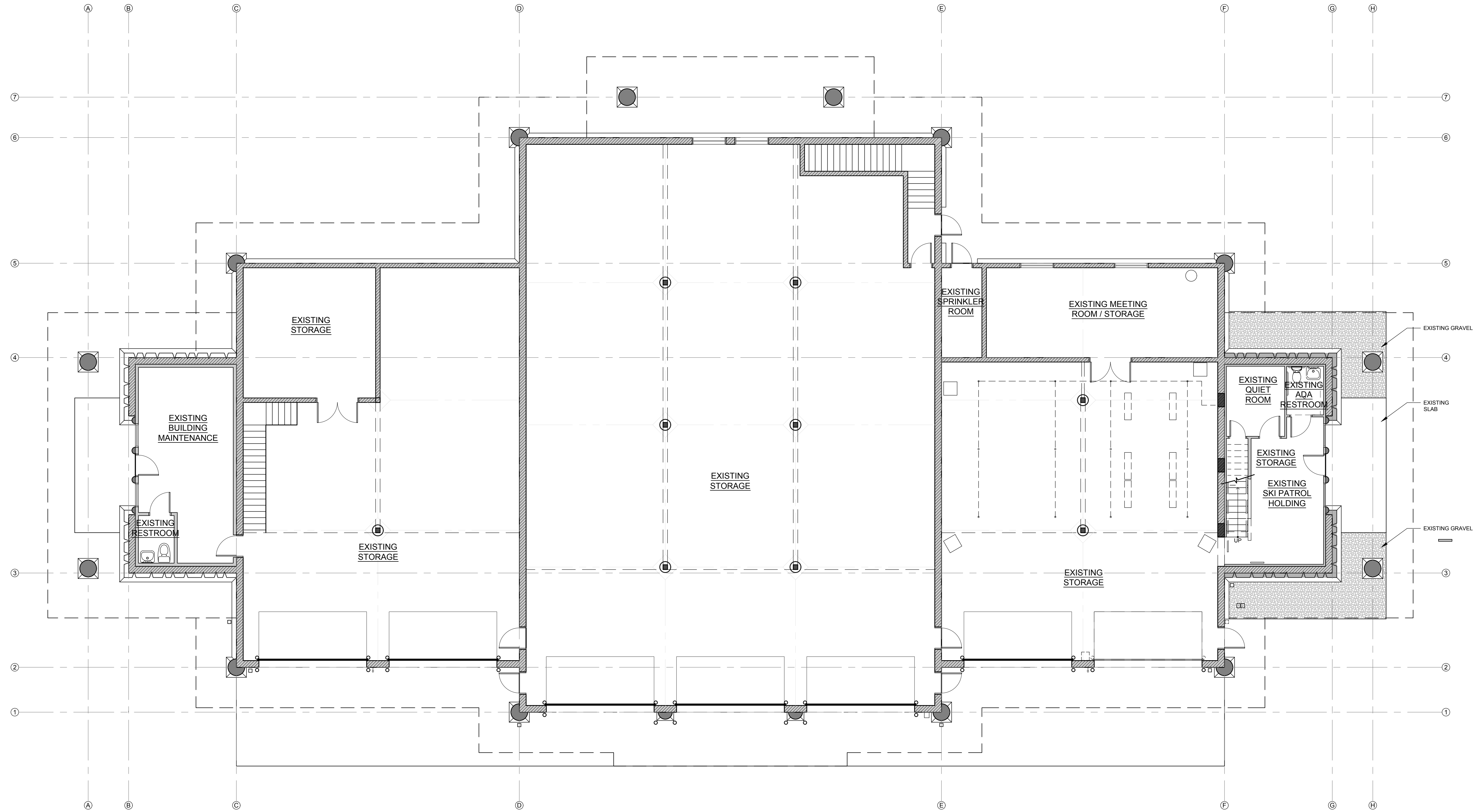

| ISSUED | |
|------------|--------------------|
| 2019.04.27 | PLANNING SUBMITTAL |
| | |
| | |
| | |
| | |
| | |
| | |
| | |
| | |
| | |

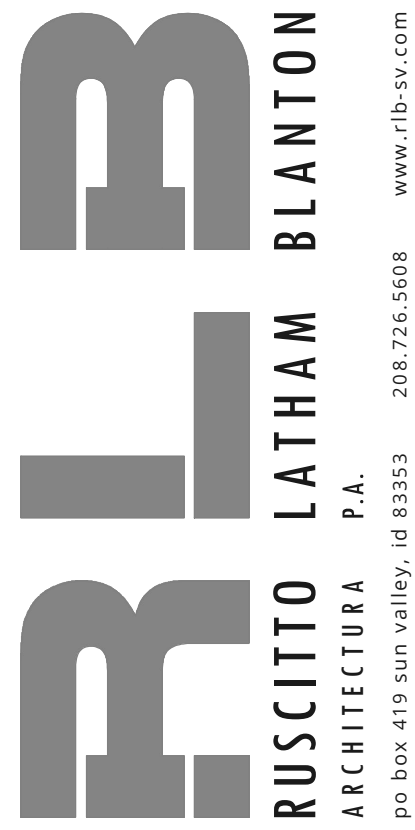

EQUIPMENT STORAGE FACILITY
CLINIC REMODEL



COPYRIGHT © 2019
DRAWING

MAIN LEVEL
FLOOR PLAN -
OVERALL

DWG. #

MAIN LEVEL FLOOR PLAN - OVERALL PLAN

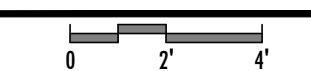

SCALE: 1/8" = 1'-0"

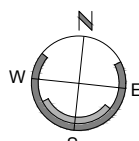

A 1.0

| ISSUED | |
|------------|--------------------|
| 2019.04.27 | PLANNING SUBMITTAL |
| | |
| | |
| | |
| | |
| | |
| | |
| | |
| | |
| | |

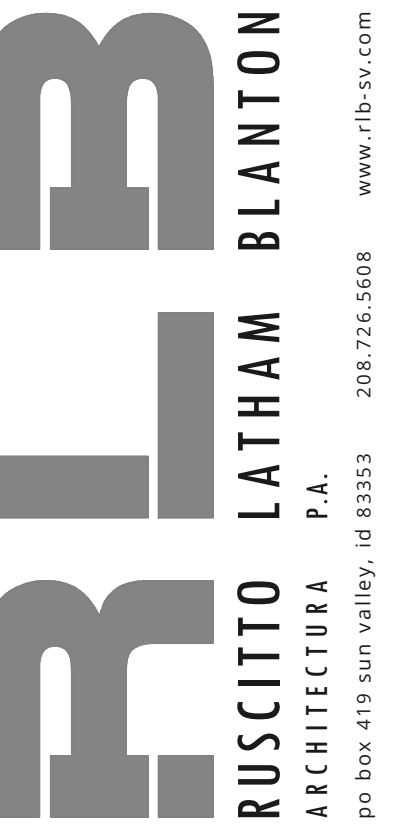
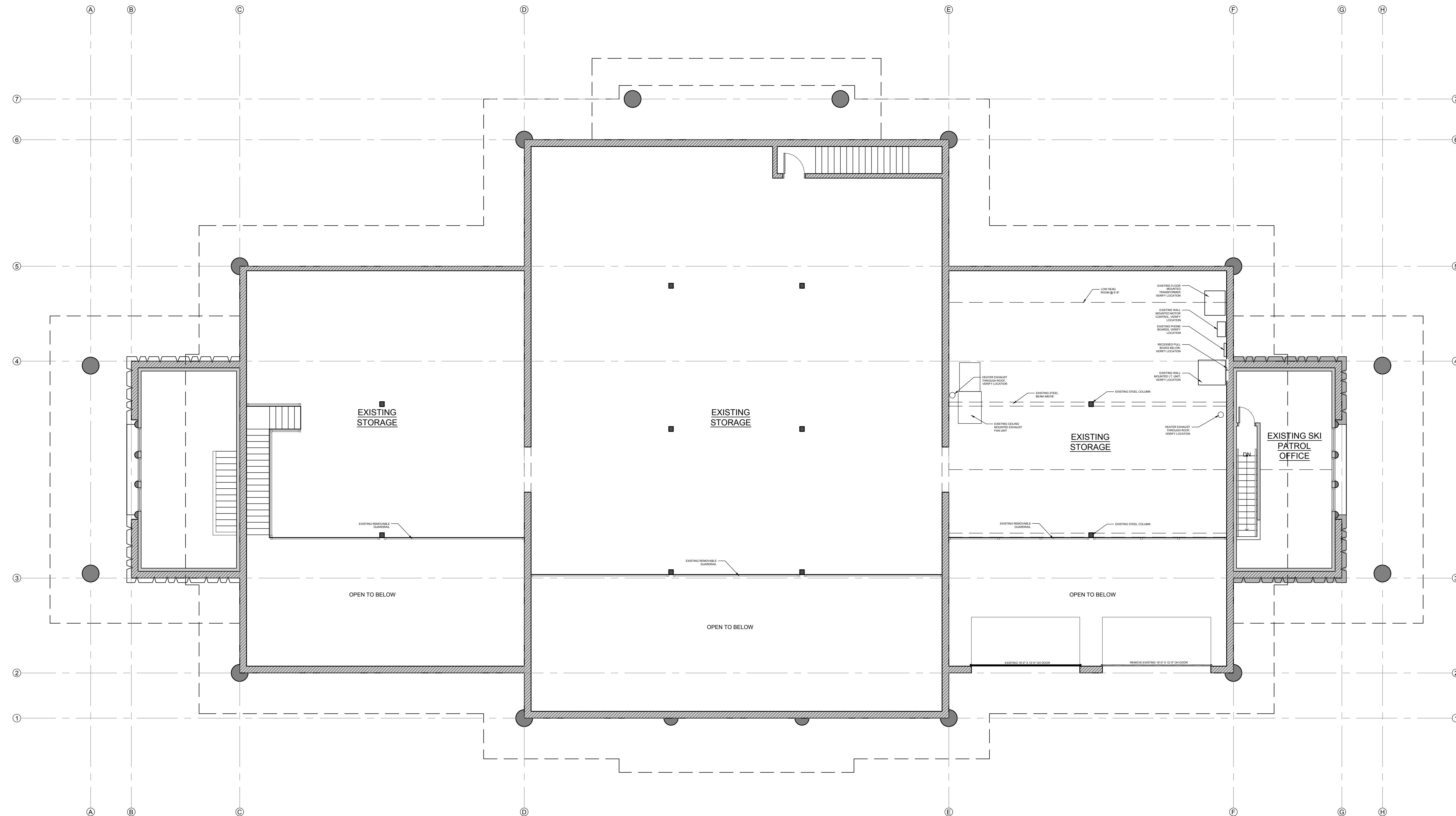

EQUIPMENT STORAGE FACILITY
CLINIC REMODEL



COPYRIGHT © 2019
DRAWING

UPPER LEVEL
FLOOR PLAN -
OVERALL

DWG. #

A 1 . 1

UPPER LEVEL FLOOR PLAN - OVERALL EXISTING PLAN

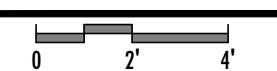

SCALE: 1/8" = 1'-0"

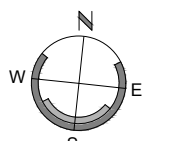

OWNERSHIP OF DOCUMENTS: This document, and the ideas and designs incorporated herein, as an instrument of professional service, is the property of RUSCITTO LATHAM BLANTON ARCHITECTURE P.A., and is not to be used in whole or in part, for any other project without written authorization of RUSCITTO LATHAM BLANTON ARCHITECTURE P.A.

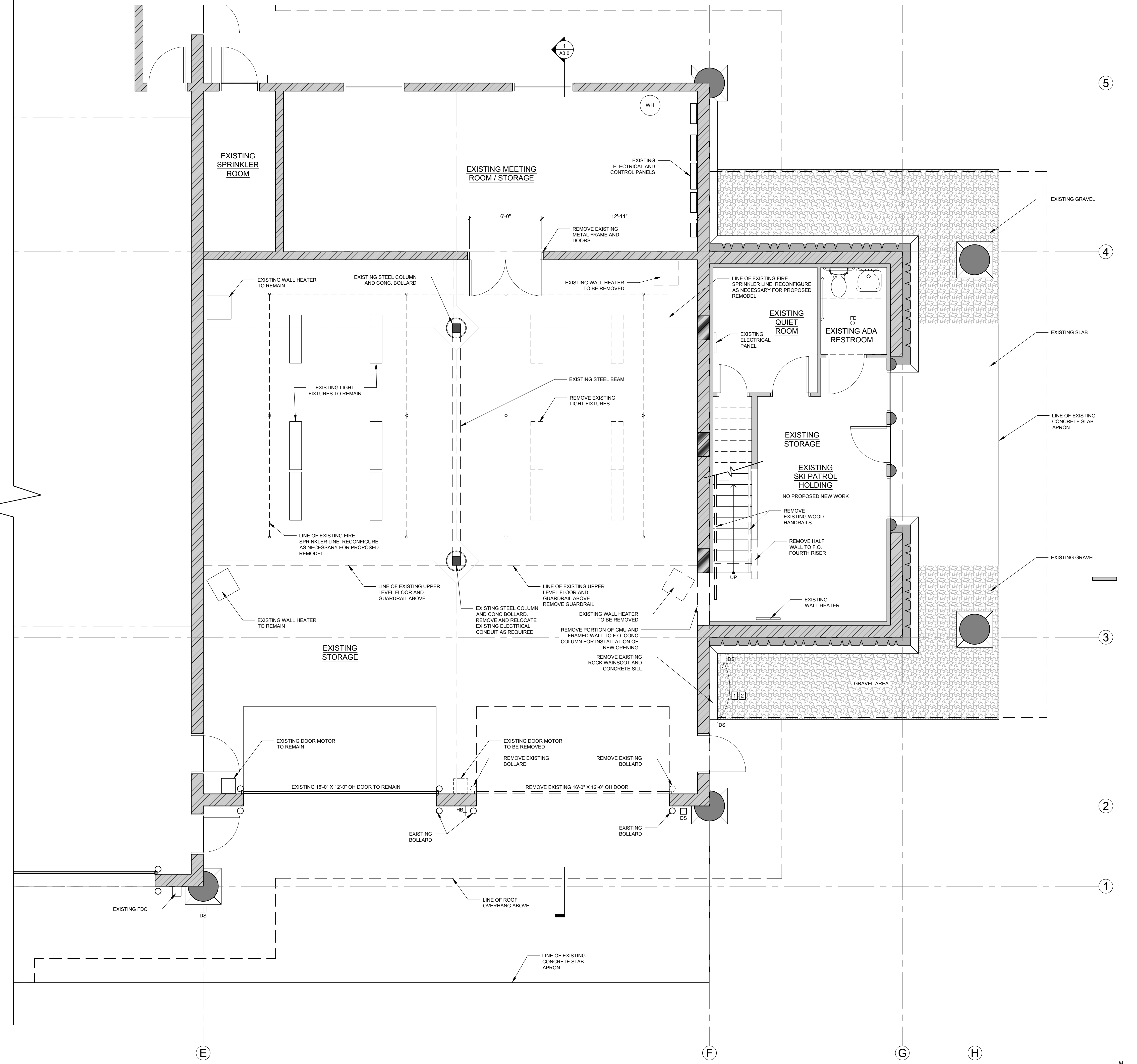

- GENERAL DEMOLITION NOTES**
- ACQUIRE ALL REQUIRED DEMOLITION PERMITS FROM WEBER COUNTY, STATE OF UTAH. USE CAUTION IN ALL DEMOLITION AND REMOVAL OF ALL EXTERIOR AND INTERIOR FIXTURES, EQUIPMENT, STONE, DOORS, MILLWORK AND CARPETS AS MAY BE DIRECTED BY OWNER OR ARCHITECT.
 - CONTRACTOR AND THEIR SUBCONTRACTORS SHALL PROTECT ALL EXISTING FINISHES THAT ARE TO REMAIN IN THIS PROJECT. PROTECT ALL UTILITIES, PLUMBING, PIPING, WIRING AND FIRE PROTECTION AS MAY BE REQUIRED DURING DEMOLITION AND CONSTRUCTION.
 - REFER TO ARCHITECTURAL, STRUCTURAL AND INTERIOR DRAWINGS AND DETAILS TO CONFIRM EXACT LIMITS OF DEMOLITION AND REMOVAL. CONTACT ENGINEER AND ARCHITECT WITH ANY QUESTIONS.
 - COORDINATE DEMOLITION AND REMOVAL WITH CONSTRUCTION MANAGEMENT PLAN AND OWNER.
 - SHORE EXISTING STRUCTURAL COMPONENTS DURING AND AFTER DEMOLITION AS MAY BE REQUIRED. CONTACT ENGINEER AND ARCHITECT WITH ANY QUESTIONS. NOTE: CONTRACTOR IS RESPONSIBLE FOR ALL METHODS AND MEANS FOR DEMOLITION.
 - CAREFULLY SAW OUT AND REMOVE EXISTING CONCRETE MASONRY WALL FOR SCHEDULED NEW DOORS AND OPENINGS. PROVIDE NECESSARY SPACING AND PROTECTION FOR FLOORS AND ADJACENT SURFACES AS REQUIRED.
 - COMBUSTIBLE DEBRIS SHALL NOT BE ACCUMULATED WITHIN BUILDING. COMBUSTIBLE DEBRIS, RUBBISH AND WASTE MATERIAL SHALL BE REMOVED FROM BUILDINGS AT THE END OF EACH SHIFT OR WORK PERIOD. COMBUSTIBLE DEBRIS, RUBBISH AND WASTE MATERIAL SHALL NOT BE DISPOSED OF BY BURNING ON THE SITE UNLESS APPROVED.
 - MATERIALS SUSCEPTIBLE TO SPONTANEOUS IGNITION, SUCH AS OILY BAGS, SHALL BE STORED IN A LISTED DISPOSAL CONTAINER.
 - OPERATIONS INVOLVING THE USE OF CUTTING AND WELDING MAY REQUIRE A HOT WORKS PERMIT. THIS PERMIT SHALL BE SECURED FROM WEBER COUNTY FIRE DEPARTMENT. FULL FIRE WATCH REQUIREMENTS SHALL BE IN PLACE DURING ANY SUCH WORK.
 - TEMPORARY WIRING FOR ELECTRICAL POWER AND LIGHTING INSTALLATIONS USED IN CONNECTION WITH THE CONSTRUCTION, ALTERATION OR DEMOLITION OF BUILDINGS, STRUCTURES, EQUIPMENT OR SIMILAR ACTIVITIES REQUIRES AN ELECTRICAL PERMIT FROM STATE OF UTAH.
 - THE STORAGE, USE AND HANDLING OF FLAMMABLE AND COMBUSTIBLE LIQUIDS AT CONSTRUCTION SITE SHALL BE IN ACCORDANCE WITH IFC SECTION 3406.2. VENTILATION SHALL BE PROVIDED FOR OPERATIONS INVOLVING THE APPLICATION OF MATERIALS CONTAINING FLAMMABLE SOLVENTS.
 - REQUIRED EXIT ILLUMINATION & SIGNAGE ALONG EXISTING & TEMPORARY MEANS OF EGRESS, SHALL BE MAINTAINED DURING DEMOLITION, CONSTRUCTION AND ALTERATIONS.
 - PROVIDE WITH NO FEWER THAN ONE APPROVED PORTABLE FIRE EXTINGUISHER IN ACCORDANCE WITH 2009 IBC SECTION 906 DURING CONSTRUCTION.
 - CAREFULLY REMOVE AND DISPOSE OF NON-LOAD BEARING INTERIOR WALL PARTITIONS INCLUDING WALL COVERING AND TILE OR GYPSUM FINISH MATERIAL AS MAY BE REQUIRED.
 - CAREFULLY REMOVE AND STORE EXISTING EXTERIOR & INTERIOR DOORS AS MAY BE REQUIRED. DOORS SHALL BE RETURNED TO OWNER FOR REUSE OR RENOVATION. CAREFULLY REMOVE DOOR HARDWARE AND STORE FOR OWNER REUSE.
 - CAREFULLY REMOVE AND DISPOSE OF ALL SCHEDULED EXISTING FLOOR FINISHES TO BE REMOVED INCLUDING CARPETING AND TILE ETC.

- DEMOLITION KEY NOTES**
- RELOCATE EXISTING COPPER DOWNSPOUT TO INSIDE CORNER LOCATION AS SHOWN
 - EXCAVATE AND RELOCATE EXISTING DRAIN LINE TEE AND DOWNSPOUT RISER TO NEW LOCATION.

ISSUED

| | |
|------------|--------------------|
| 2019.04.27 | PLANNING SUBMITTAL |
| | |
| | |
| | |
| | |
| | |
| | |
| | |
| | |
| | |

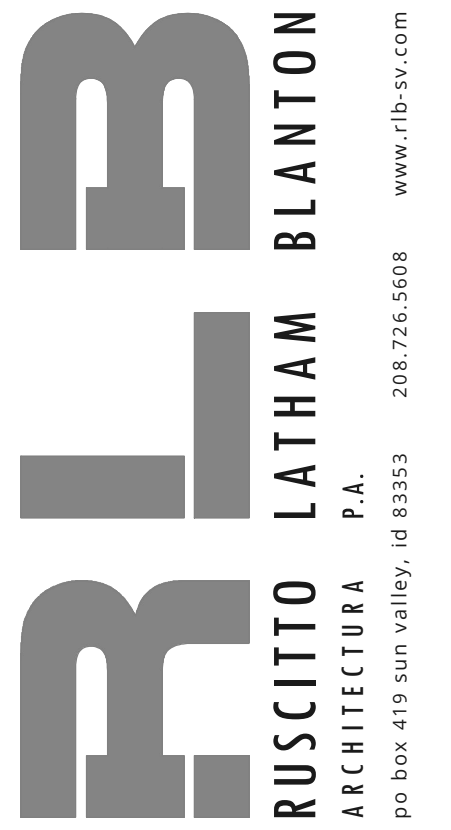

EQUIPMENT STORAGE FACILITY
CLINIC REMODEL

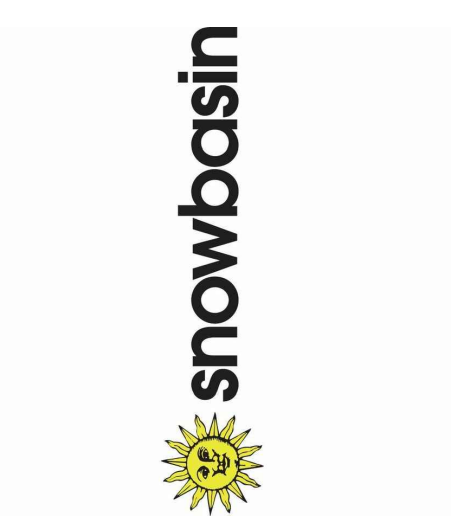

COPYRIGHT © 2019
DRAWING
ENLARGED MAIN
LEVEL FLOOR PLAN -
EXISTING
CONDITIONS / DEMO
DWG. #

A 2.0

ENLARGED MAIN LEVEL FLOOR PLAN - EXISTING CONDITIONS / DEMO
SCALE: 1/4" = 1'-0"

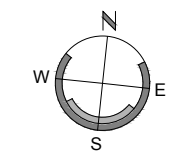

OWNERSHIP OF DOCUMENTS: This document, and the ideas and designs incorporated herein, as an instrument of professional service, is the property of RUSCITTO LATHAM BLANTON ARCHITECTURE P.A., and is not to be used in whole or in part, for any other project without written authorization of RUSCITTO LATHAM BLANTON ARCHITECTURE P.A.

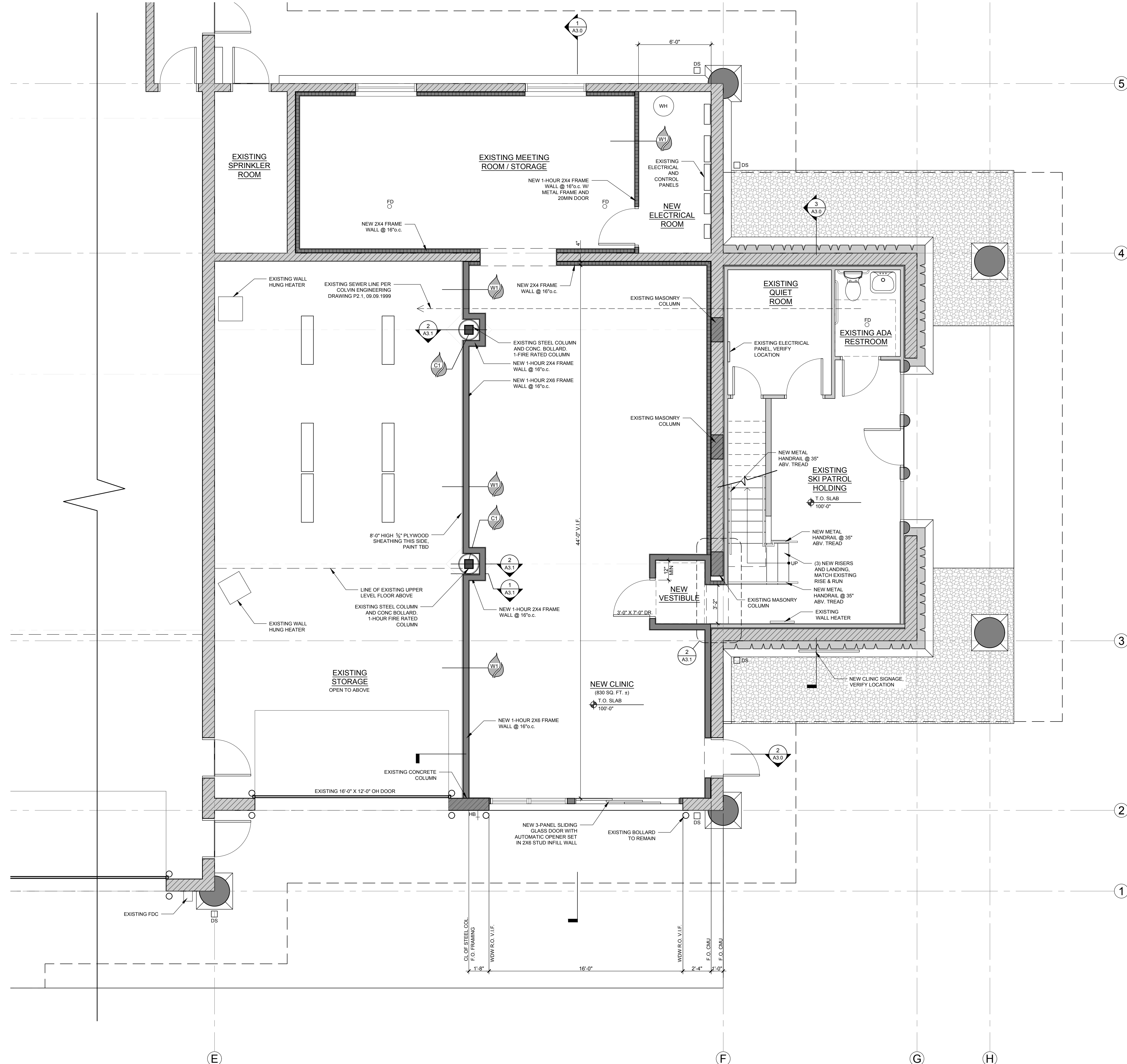

ENLARGED MAIN LEVEL FLOOR PLAN - NEW WORK

WALL LEGEND

- EXISTING MASONRY WALL
- EXISTING WOOD STUD WALL
- NEW MASONRY WALL
- NEW METAL STUD WALL

FIRE RATED ASSEMBLIES

1-HR FIRE RATED FLOOR/CEILING SYSTEM:
(GA FILE NO. FC 5407) (STC 35 - 39)
BASE LAYER 1/2" TYPE 'X' GYPSUM WALLBOARD APPLIED AT RIGHT ANGLES TO WOOD JOISTS 24" o.c. WITH 1/2" TYPE 'W' OR 'S' DRYWALL SCREWS 24" o.c. FACE LAYER 1/2" TYPE 'X' GYPSUM WALLBOARD OR GYPSUM VENEER BASE APPLIED AT RIGHT ANGLES TO JOIST WITH 1/2" TYPE 'W' OR 'S' DRYWALL SCREWS 12" o.c. AT JOINTS AND INTERMEDIATE JOISTS AND 1/2" TYPE 'G' DRYWALL SCREWS 12" o.c. PLACED 2" BACK ON EITHER SIDE OF END JOINTS. JOINTS OFFSET 24" FROM BASE LAYER JOINTS. WOOD JOISTS SUPPORTING 3/4" PLYWOOD SHEATHING APPLIED AT RIGHT ANGLES TO JOIST WITH 10d COMMON NAILS. PROVIDE SOUND ATTENUATION UNDERLAYMENT OVER SUB-FLOOR W/ IMPACT INSULATION CLASS (IIC) >= 50 PER ASTM E 492

1-HOUR FIRE RATED WALL ASSEMBLY:
(GA FILE NO. WP 3669)
ONE LAYER 5/8" TYPE 'X' GYPSUM WALLBOARD APPLIED AT RIGHT ANGLES TO EACH SIDE OF 2X8 WOOD STUDS 16" o.c. WITH 2 1/2" TYPE 'S' OR 'W' DRYWALL SCREWS 7" o.c.

1-HOUR STEEL BEAMS AND COLUMNS:
(UL 283, NFPA 251)
1. CLEAN AND REMOVE ALL LOOSE SCALE, RUST, DIRT OIL AS NEEDED.
2. APPLY APPROVED ALKYD PRIMER AT 2.5ml
3. APPLY 30ml (DRY) THICKNESS OF 'FORCEFIELD FIREGUARD E-84' INTUMESCENT PAINT COATING TO ALL SIDES OF STEEL COLUMNS. PAINT SHALL CONTINUE TO BOTTOM OF FLOOR DECKING ABOVE.

GENERAL NOTES

- THE CONTRACTOR AND SUBCONTRACTORS SHALL SUPERVISE AND DIRECT THEIR WORK AND THEY SHALL BE SOLELY RESPONSIBLE FOR ALL CONSTRUCTION MEANS, METHODS, TECHNIQUES, SEQUENCES AND PROCEDURES. AS A PART OF THEIR RESPONSIBILITY THE CONTRACTOR SHALL PROVIDE THE SERVICES OF A LICENSED ENGINEER TO DESIGN AND SUPERVISE ANY SCAFFOLDING FOR THEIR WORKMEN AND SHORING OF FORMS AND ELEMENTS OF THE CONSTRUCTION AFFECTED BY THEIR WORK.
- THE CONTRACTOR AND SUBCONTRACTORS SHALL ACQUAINT THEMSELVES WITH THE WORK OF THE OTHER CONTRACTORS WHOSE ACTIVITIES WILL ADJOIN OR BE AFFECTED BY THEIR WORK. THEY SHALL CONSULT WITH THESE OTHER CONTRACTORS AND STUDY THEIR SHOP DRAWINGS IN ORDER TO COORDINATE THEIR EFFORTS TOWARD AVOIDING MISTAKES, OMISSIONS, DISPUTES OR DELAYS.
- THE CONTRACTOR SHALL MAKE THE FIELD MEASUREMENTS NECESSARY FOR THEIR WORK, AND BE RESPONSIBLE FOR THEIR ACCURACY. VERIFY ALL DIMENSIONS AND CONDITIONS OF THE JOB BEFORE AND DURING CONSTRUCTION.

| ISSUED | |
|------------|--------------------|
| 2019.04.27 | PLANNING SUBMITTAL |
| | |
| | |
| | |
| | |
| | |
| | |
| | |
| | |
| | |

RUSCITTO LATHAM BLANTON ARCHITECTURE P.A.
www.rtlb-sv.com
208.726.5608
po box 419 sun valley, id 83353

EQUIPMENT STORAGE FACILITY CLINIC REMODEL

snowbasin

COPYRIGHT © 2019
DRAWING
ENLARGED MAIN LEVEL FLOOR PLAN - NEW WORK
DWG. #

A 2.1

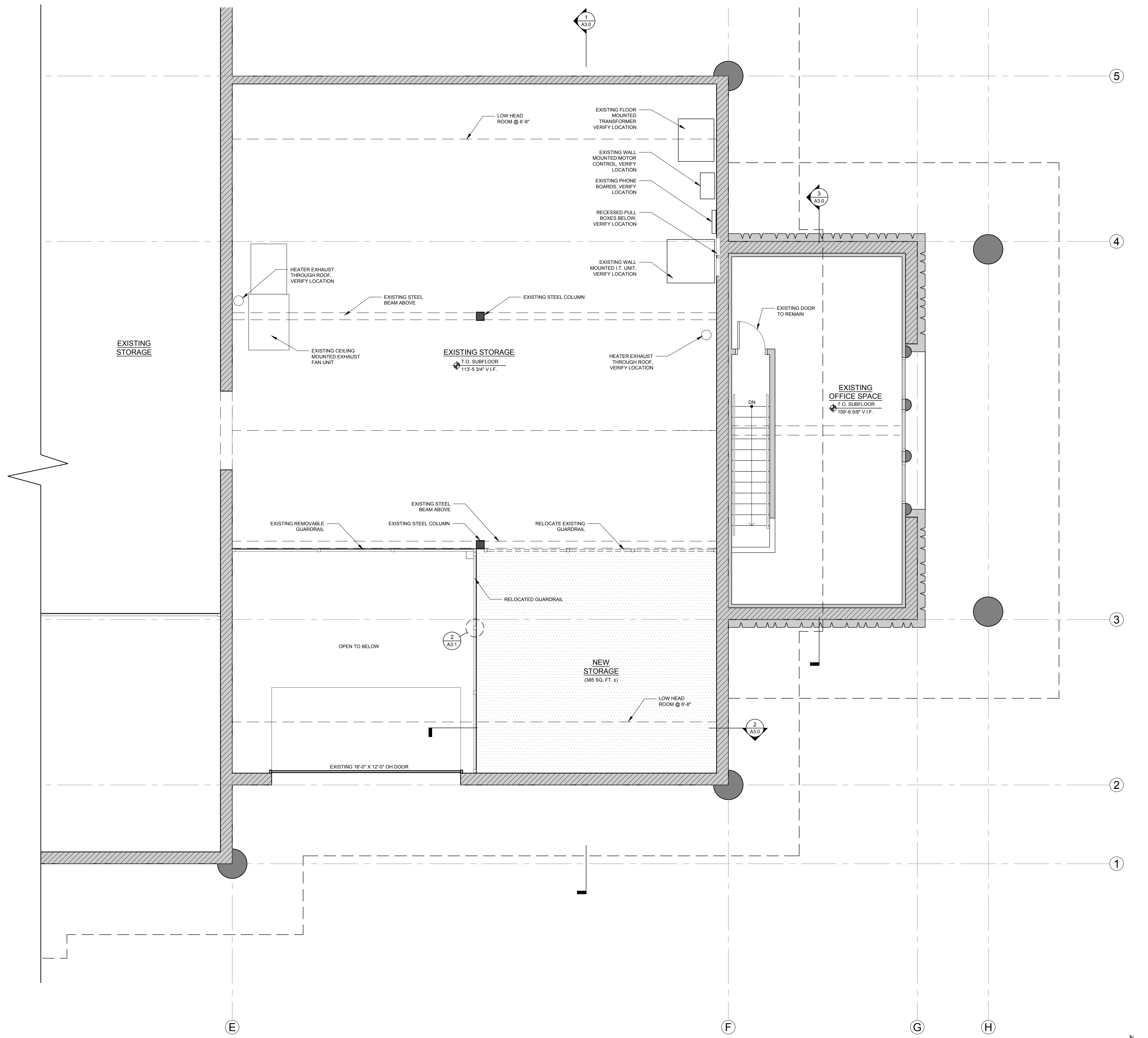

ENLARGED UPPER LEVEL FLOOR PLAN - NEW WORK

SCALE: 1/2" = 1'-0"

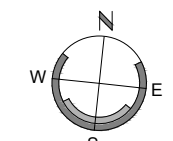

| ISSUED | |
|------------|--------------------|
| 2019.04.27 | PLANNING SUBMITTAL |
| | |
| | |
| | |
| | |
| | |
| | |
| | |
| | |
| | |
| | |
| | |
| | |

R L B
RUSCITTO LATHAM BLANTON
 ARCHITECTURE P.A.
 PO BOX 419 sun valley, id 83353 www.rlb-sv.com
 208.726.5608

EQUIPMENT STORAGE FACILITY
 CLINIC REMODEL



COPYRIGHT © 2019
 DRAWING

ENLARGED
 UPPER LEVEL
 FLOOR PLAN -
 NEW WORK

DWG. #

OWNERSHIP OF DOCUMENTS: This document, and the ideas and designs incorporated herein, as an instrument of professional service, is the property of RUSCITTO LATHAM BLANTON ARCHITECTURE P.A., and is not to be used in whole or in part, for any other project without written authorization of RUSCITTO LATHAM BLANTON ARCHITECTURE P.A.

| ISSUED | |
|------------|--------------------|
| 2019.04.27 | PLANNING SUBMITTAL |
| | |
| | |
| | |
| | |
| | |
| | |
| | |
| | |
| | |
| | |
| | |

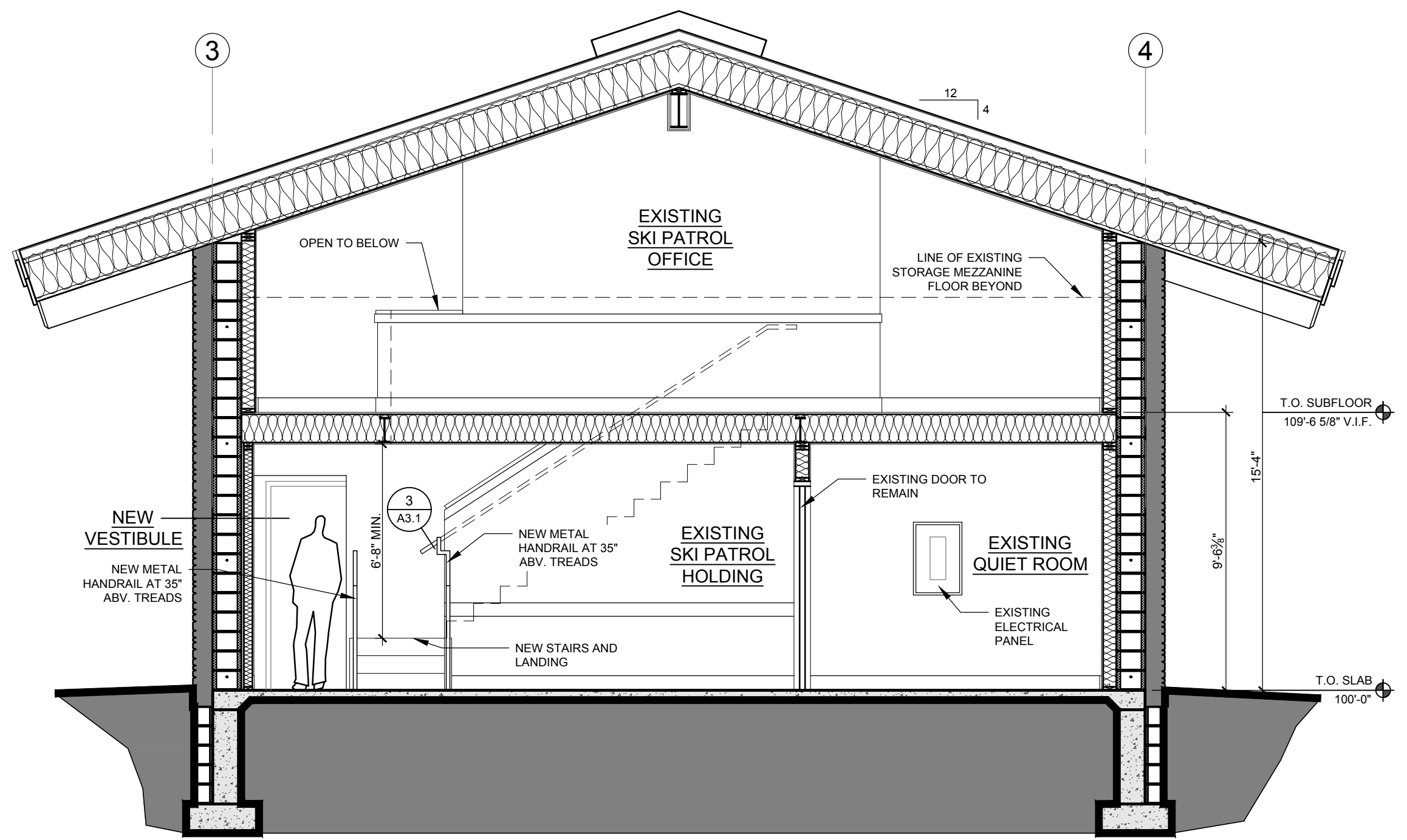

BUILDING SECTION 3
SCALE: 1/4" = 1'-0"

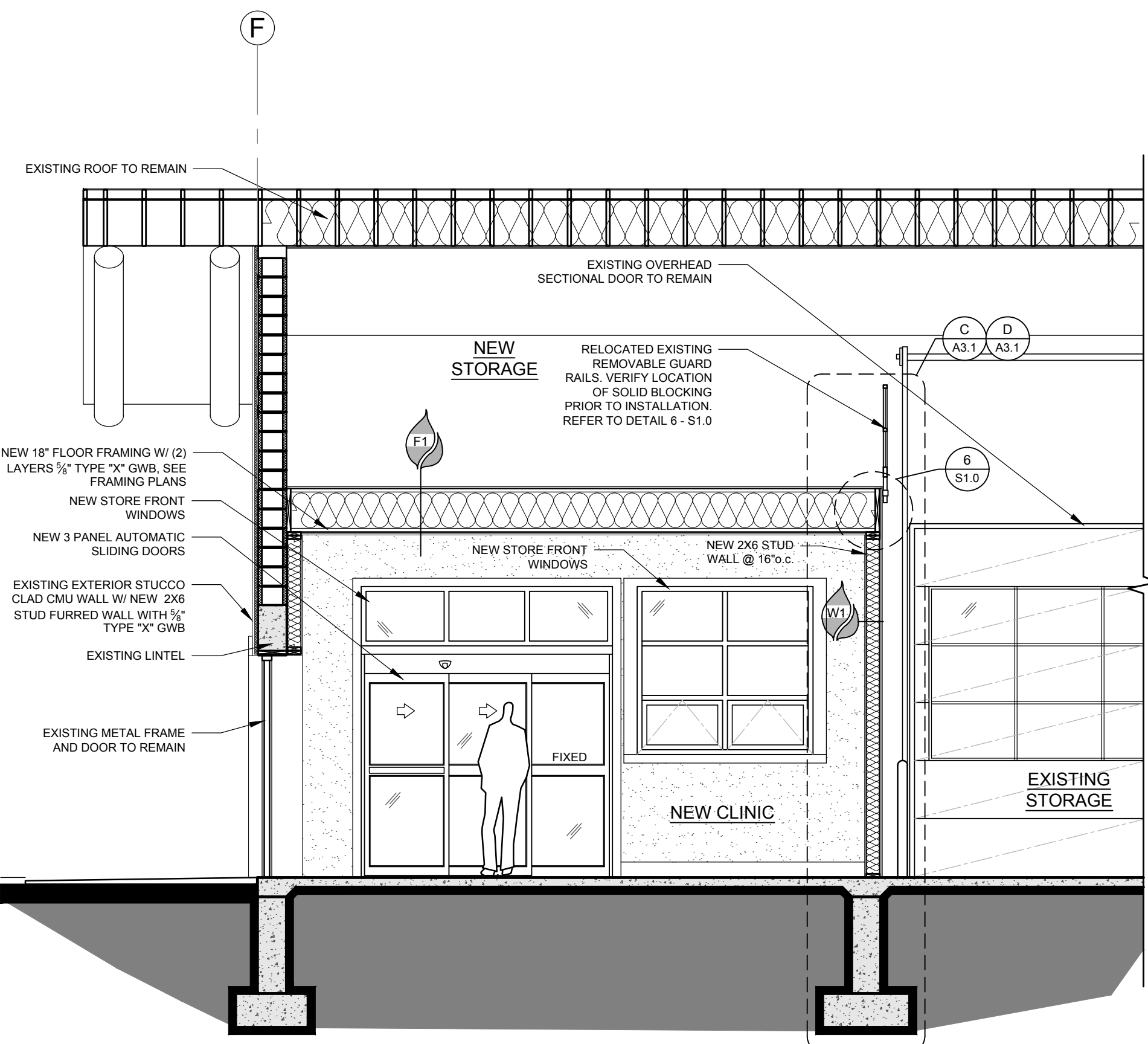

BUILDING SECTION 2
SCALE: 1/4" = 1'-0"

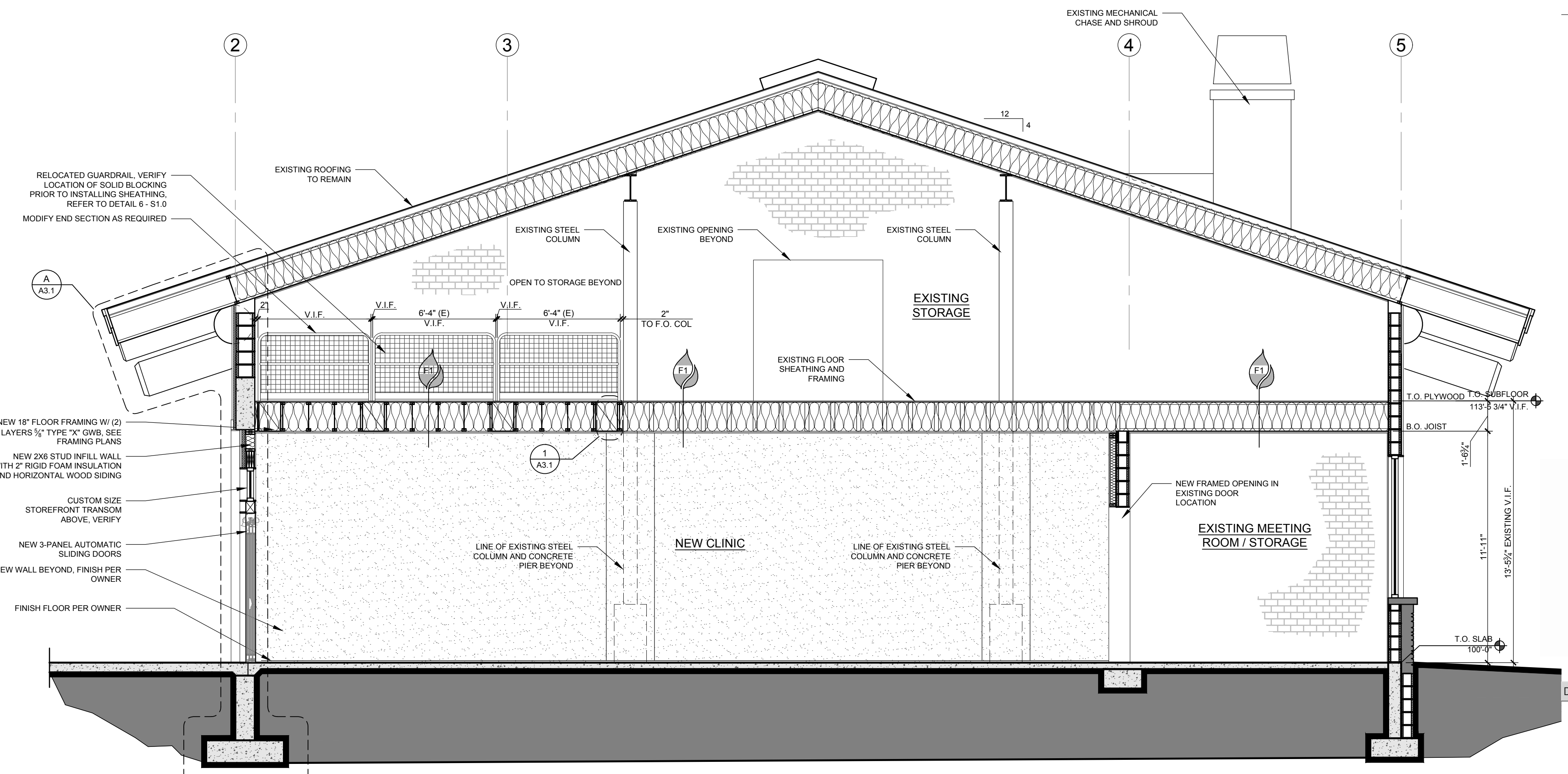

BUILDING SECTION 1
SCALE: 1/4" = 1'-0"

RUSCITTO LATHAM BLANTON ARCHITECTURE P.A.
 208.726.5608
 www.rlb-sv.com
 po box 419 sun valley, id 83353

EQUIPMENT STORAGE FACILITY CLINIC REMODEL



COPYRIGHT © 2019
DRAWING

BUILDING SECTIONS

DWG. #

A 3.0

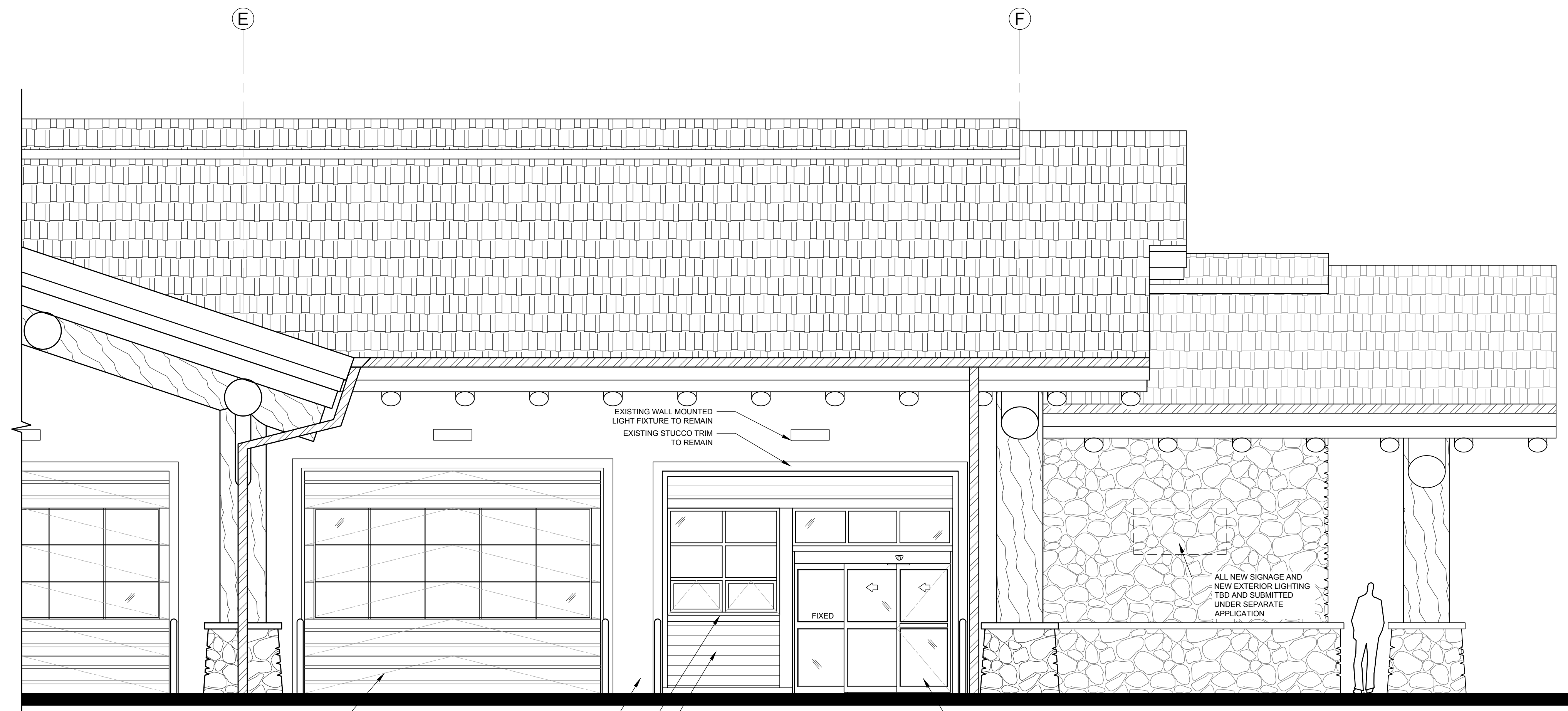

SOUTH ELEVATION
SCALE: 1/2" = 1'-0"

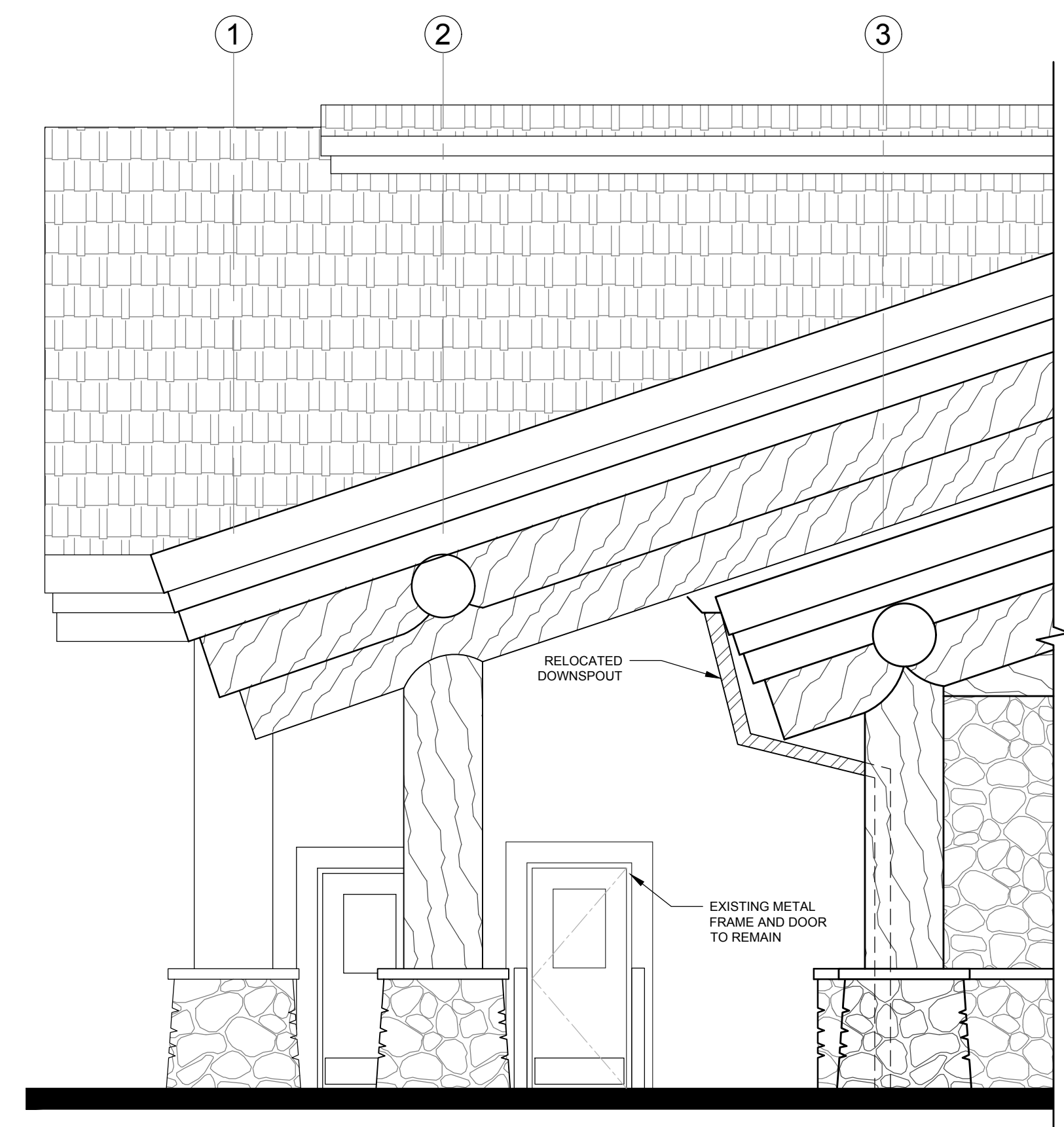

EAST ELEVATION
SCALE: 1/2" = 1'-0"

| ISSUED | |
|------------|--------------------|
| 2019.04.27 | PLANNING SUBMITTAL |
| | |
| | |
| | |
| | |
| | |
| | |
| | |
| | |
| | |
| | |