

Weber County Stormwater Construction Activity Permit

Application submittals will be accepted by appointment only. (801) 399-8374. 2380 Washington Blvd. Suite 240, Ogden, UT 84401

Date Submitted 4/24/2019	Fees (Office Use) 150.00	Receipt Number (Office Use)	Priority Site (Office Use) <input type="radio"/> Yes <input checked="" type="radio"/> No	Permit Number (Office Use) 2019-36
-----------------------------	-----------------------------	-----------------------------	---	---------------------------------------

Property Owner/Authorized Representative Contact Information		Project Information	
Name of Property Owner(s)/Authorized Representative(s) Jed Slama		Project Name Hales Residence	
Phone (801) 430-6622	Fax (801) 745-2512	Project Address 9143 E 500 S Huntsville Ut 84317	
Email Address jed@jsc-builders.com			
Mailing Address of Property Owner(s)/Authorized Representative(s) 1245 S 9400 E Huntsville Utah 84317			
		Estimated Project Length (mo) 6	Previous Permit No. (if applicable)
		Estimated Start Date 5/1/2019	Actual Start Date

Submittal Checklist

- The application shall include a Storm Water Pollution Prevention Plan which meets the criteria set forth in Section 33-3-4 of the county ordinances.

The applicant shall file the application on or before the following dates:

Subdivision: The date that the applicant submits the preliminary subdivision development plat application.

Site Plan: The date that the applicant submits a site plan application or amended site plan.

Building Permit: The date that the applicant submits a building permit application if the applicant proposes to construct a building on an existing lot or parcel.

Land Use Permit: The date that the applicant submits a land use permit application.

Other: At least two (2) weeks before the developer intends to perform any type of work not listed above that would require a Storm Water Construction Activity Permit pursuant to this Chapter.

Failure to acquire a required Storm Water Construction Activity Permit is grounds for tabling a related subdivision application, site plan application, conditional use permit application, or building permit application. It is unlawful to commence work (move dirt) on a development site before obtaining a required Storm Water Construction Activity Permit.

Note: A pre-construction meeting is required before performing any on-site earth work, unless waived by the county engineer.

Applicant Narrative

Please explain your request.
Storm Water permit to build a single family home

Authorization

By signing below the Owner / Representative authorizes the county to enter the property to perform inspections.

Owner or Authorized Representative Signature 	Date 4-24-19
Signature of Approval Braden Felix	Date 4/25/2019

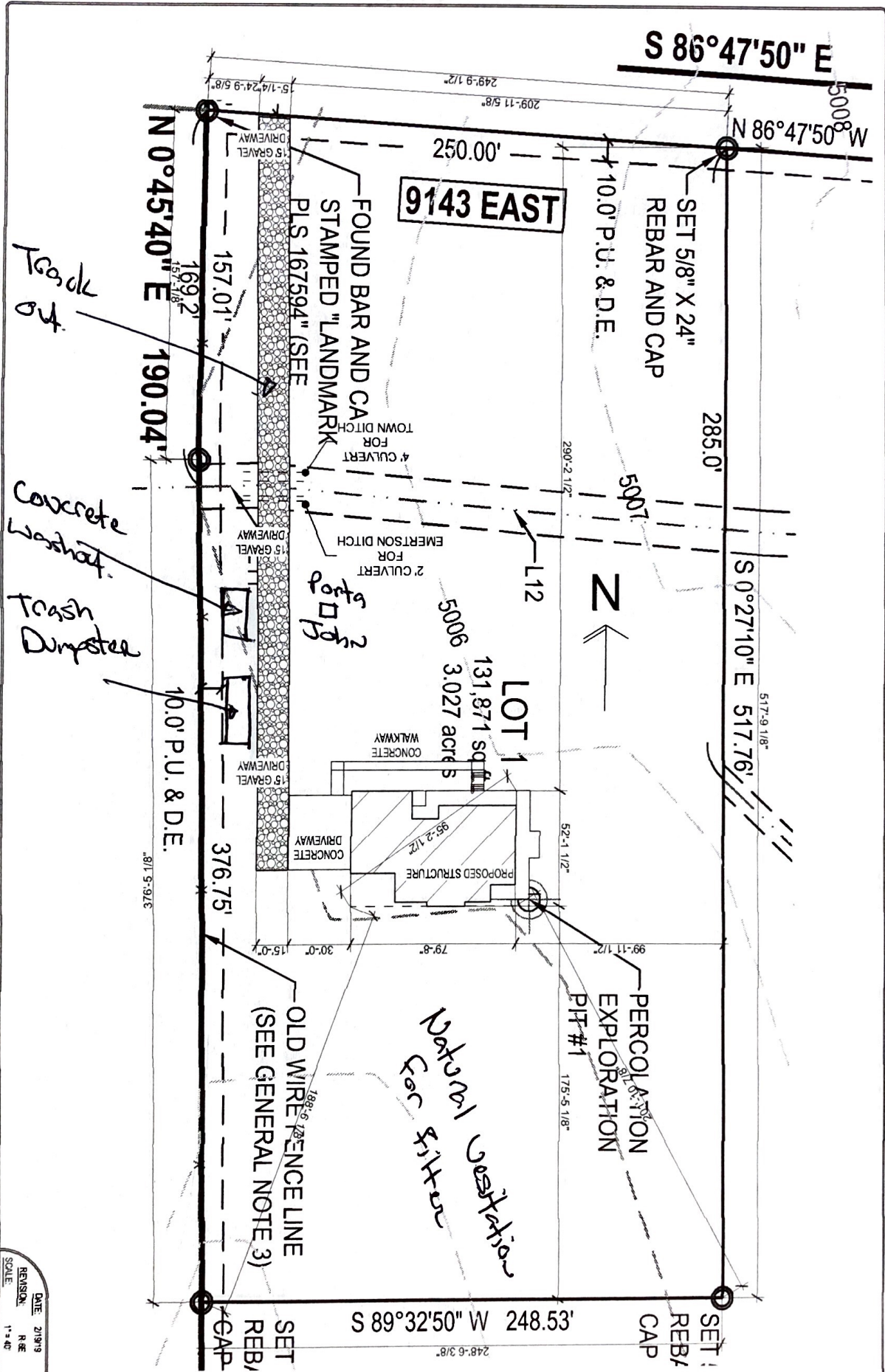

DATE: 2/19/19
 REVISION: R 02
 SCALE: 1" = 40'
AA03

ENGINEER:
 EMPLOYEE NO. / YEAR NO.
 FIRM NAME

GENERAL CONTRACTOR:
 GENERAL CONTRACTOR
 FIRM NAME

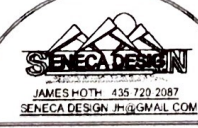

PROJECT NAME:
 HAZ. LOC. MAINTENANCE

CLIENT:
 XXXXX
 XXXXX

PROJECT ADDRESS:
 XXXXX
 XXXXX NORTH XXXX SOUTH
 XXXXX STATE XXXXX

NOTICE: THIS DESIGN AND DRAWING ARE CONFIDENTIAL AND THE EXCLUSIVE PROPERTY OF SENECA DESIGN, L.L.C. AND ARE NOT TO BE REPRODUCED OR COPIED WITHOUT EXPRESS PERMISSION OF SENECA DESIGN, L.L.C. THEY MAY NOT BE USED OR REPRODUCED IN ANY MANNER WITHOUT THE EXPRESS PERMISSION OF SENECA DESIGN, L.L.C. OR SENECA DESIGN, L.L.C. SENECA DESIGN, L.L.C. ACCEPTS NO LIABILITY FOR ANY DAMAGE TO PERSONS OR PROPERTY ARISING FROM THE USE OF THIS DESIGN OR DRAWING. THE USER SHALL BE RESPONSIBLE FOR OBTAINING ALL NECESSARY PERMITS AND APPROVALS FROM THE APPROPRIATE AGENCIES.

Handwritten: Hole Storm Center Plan.