

• Scope of Work •

Monument Sign to go near north entrance of property
 Earthy Cream Color for background to adhere to
 design standards.

10' setbacks

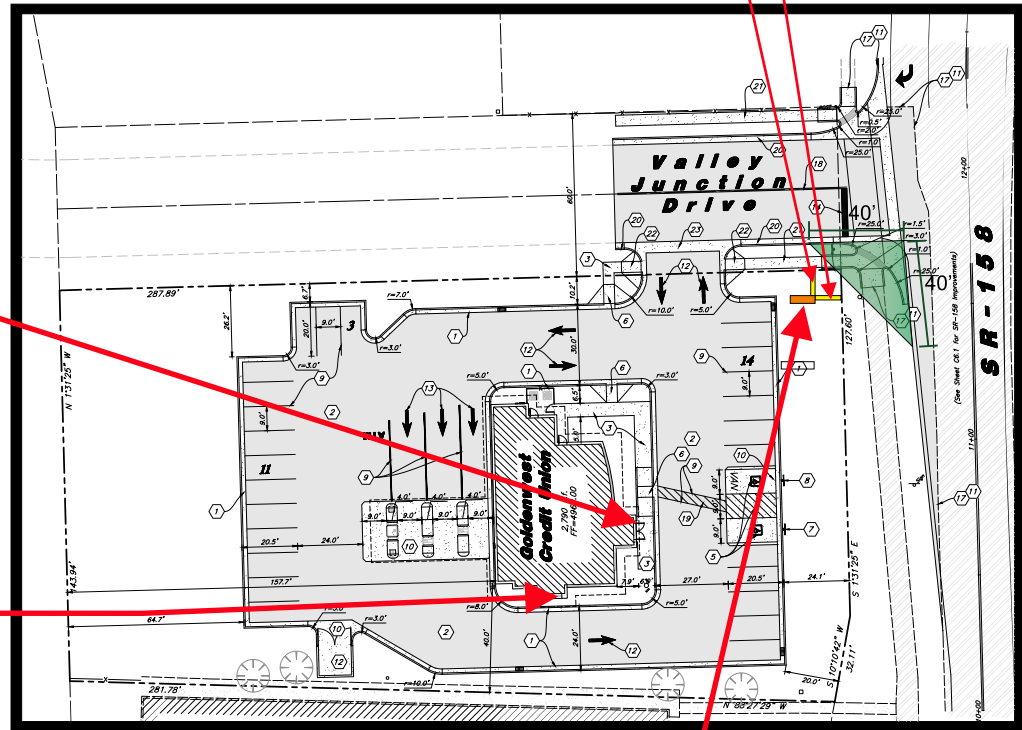
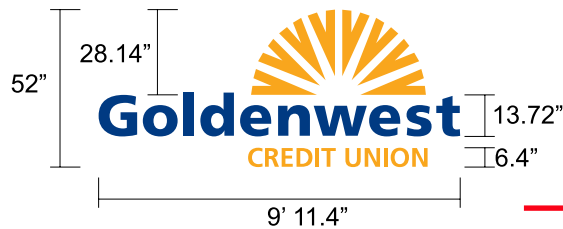

General Commercial Zone

THIS DRAWING IS DESIGNED BY AND IS THE SOLE PROPERTY OF FREEDOM LED SIGNS. SAID DRAWING IS NOT TO BE EXHIBITED TO ANYONE OUTSIDE YOUR ORGANIZATION, REPRODUCED, OR COPIED BY ANYONE UNLESS AUTHORIZATION IS OBTAINED FROM AN OFFICER OF

FREEDOM LED SIGNS INC IN WRITING.

CLIENT **Goldenwest Credit Union**
 JOB NAME **Eden Branch**
 PHONE **801-786-8006**
 ADDRESS **2461 North Highway 158**
 CITY, STATE, ZIP **Eden, UT, 84310**
 SALESPERSON **Braxton Schenk**
 EMAIL
 ARTIST **Jared Waite**

License # 8128224-5501



www.FREEDOMLEDsigns.com
 138 E. 12300 S, SUITE C DRAPER, UTAH 84020
 PHONE 800.266.0247
 FAX 866.430.5250

X _____ Date: _____
 CUSTOMER APPROVAL

DUE TO LIMITATIONS ON THE PRINTING PROCESS, COLOR MAY VARY ON PRODUCT.



• Scope of Work •

Wall Signs

South and East elevations to be same size

Non-lit Flat cut letters

Stud mounted



EAST



SOUTH



THIS DRAWING IS DESIGNED BY AND IS THE SOLE PROPERTY OF FREEDOM LED SIGNS. SAID DRAWING IS NOT TO BE EXHIBITED TO ANYONE OUTSIDE YOUR ORGANIZATION, REPRODUCED, OR COPIED BY ANYONE UNLESS AUTHORIZATION IS OBTAINED FROM AN OFFICER OF

FREEDOM LED SIGNS INC IN WRITING.

CLIENT **Goldenwest**
 JOB NAME **Eden Branch**
 PHONE **801-786-8006**
 ADDRESS **2461 North Highway 158**
 CITY, STATE, ZIP **Eden, UT, 84310**
 SALESPERSON **Braxton Schenk**
 EMAIL
 ARTIST **Jared Waite**

License # 8128224-5501



www.FREEDOMLEDsigns.com
 138 E. 12300 S, SUITE C DRAPER, UTAH 84020
 PHONE 800.266.0247 FAX 866.430.5250

X _____ Date: _____
 CUSTOMER APPROVAL

DUE TO LIMITATIONS ON THE PRINTING PROCESS, COLOR MAY VARY ON PRODUCT.



Scope of Work

Monument Sign to go near north entrance of property
 Goldenwest and Sunburst to be Reverse lit with .15" white strokes to pop off background color
 Halo around the letters. faces will not light up.

COLOR now light earthy cream color to adhere to design standards (Dorian Gray SW 7017)

LED Lighting will be compliant with LUC 108-16-12
 Light will not buffer more than six inches around lettering and logo

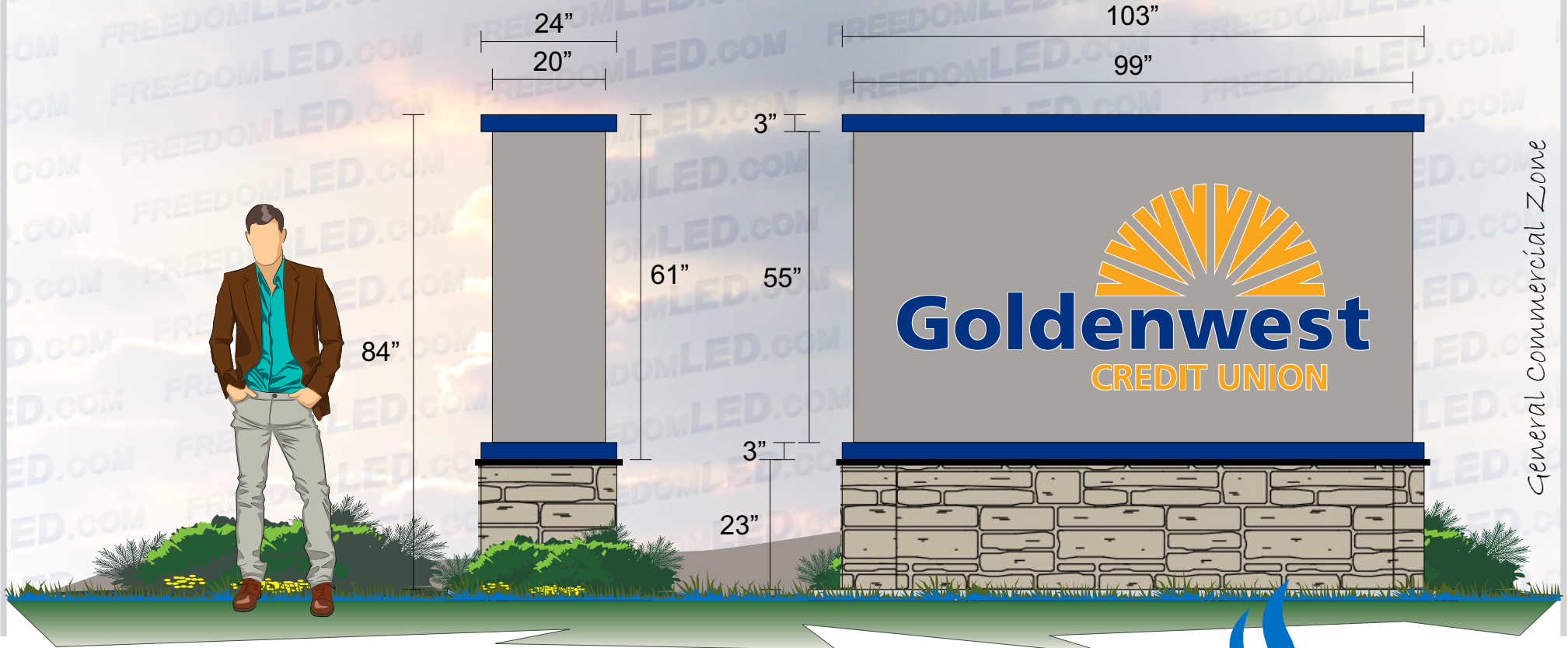

THIS DRAWING IS DESIGNED BY AND IS THE SOLE PROPERTY OF FREEDOM LED SIGNS. SAID DRAWING IS NOT TO BE EXHIBITED TO ANYONE OUTSIDE YOUR ORGANIZATION, REPRODUCED, OR COPIED BY ANYONE UNLESS AUTHORIZATION IS OBTAINED FROM AN OFFICER OF FREEDOM LED SIGNS INC IN WRITING.

CLIENT **Goldenwest Credit Union**
 JOB NAME **Eden Branch**
 PHONE **801-786-8006**
 ADDRESS **2461 North Highway 158**
 CITY, STATE, ZIP **Eden, UT, 84310**
 SALESPERSON **Braxton Schenk**
 EMAIL
 ARTIST **Jared Waite**

License # 8128224-5501

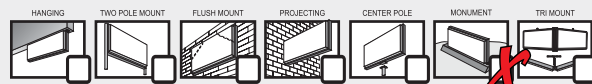

www.FREEDOMLEDsigns.com
 138 E. 12300 S, SUITE C DRAPER, UTAH 84020
 PHONE 800.266.0247 FAX 866.430.5250

X _____ Date: _____
 CUSTOMER APPROVAL

DUE TO LIMITATIONS ON THE PRINTING PROCESS, COLOR MAY VARY ON PRODUCT.

