

BOOTH SUBDIVISION AMENDED
 AMENDING THE BUILDABLE AREA OF LOT 1, BOOTH SUBDIVISION
 LOCATED IN THE WEST HALF OF SECTION 23,
 TOWNSHIP 6 NORTH, RANGE 1 EAST, SALT LAKE BASE AND MERIDIAN
 WEBER COUNTY, UTAH
JANUARY 2019

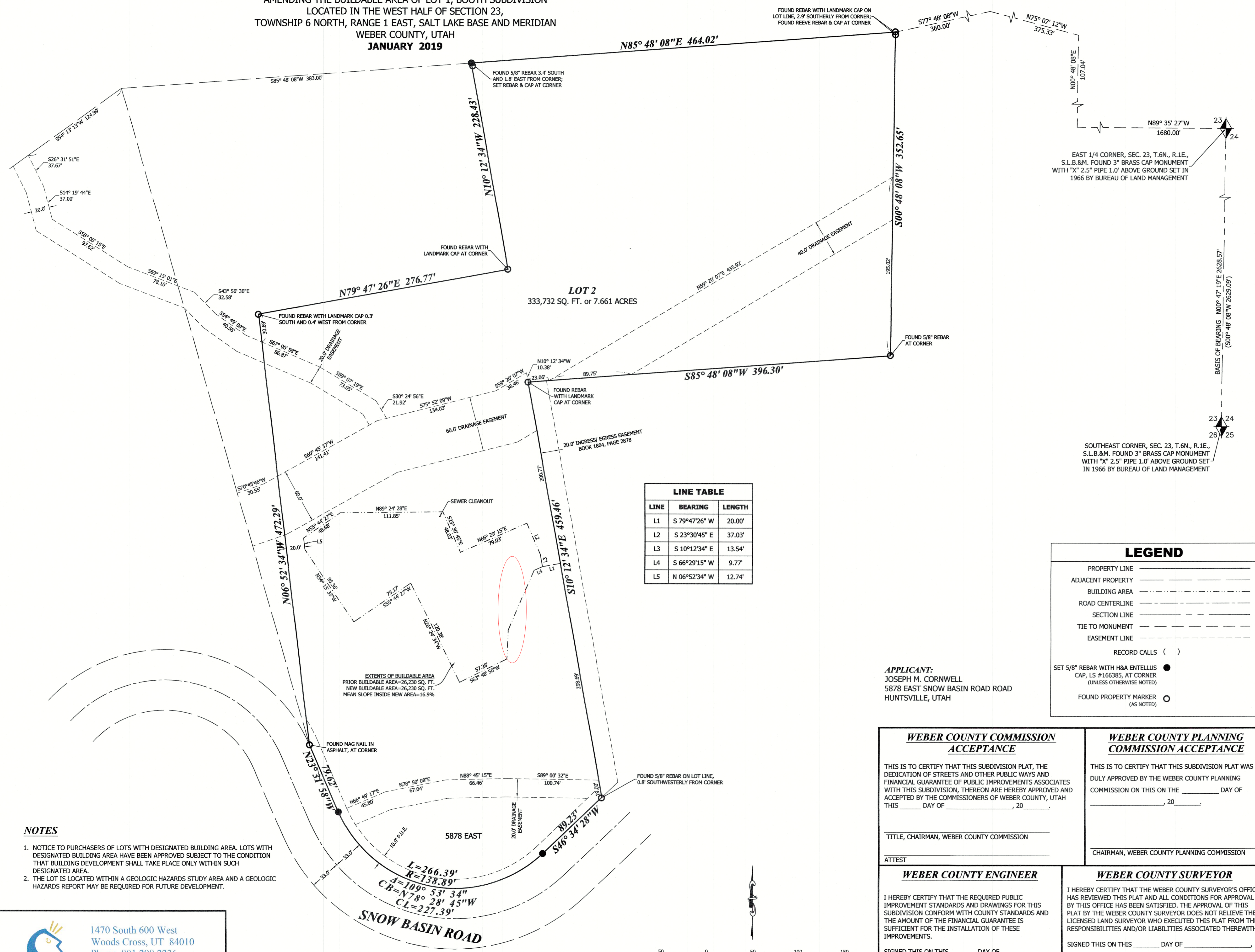

SURVEYOR'S CERTIFICATE

I, JEREMIAH R. CUNNINGHAM, A PROFESSIONAL LAND SURVEYOR HOLDING CERTIFICATE NO. 9182497, AS PRESCRIBED UNDER THE LAWS OF THE STATE OF UTAH, DO HEREBY CERTIFY THAT BY THE AUTHORITY OF THE OWNERS I HAVE MADE A SURVEY OF THE TRACT OF LAND SHOWN ON THIS PLAT AND DESCRIBED HEREWITH AND HAVE SUBDIVIDED SAID TRACT OF LAND INTO LOTS AND STREETS HEREAFTER TO BE KNOWN AS BOOTH SUBDIVISION AMENDED AND THAT SAME HAS BEEN CORRECTLY SURVEYED AND STAKED ON THE GROUND AS SHOWN.

NOT APPROVED

JEREMIAH R. CUNNINGHAM, P.L.S. UT #9182497 DATE _____

PLAT NARRATIVE

THE PURPOSE OF THIS PLAT IS TO AMEND THE BUILDABLE AREA OF LOT 1, BOOTH SUBDIVISION, RECORDED AS ENTRY #2647973 IN BOOK 74 OF BOOKS AT PAGE 39, WEBER COUNTY RECORDER'S OFFICE. THIS SURVEY IS A RETRACEMENT OF SAID SUBDIVISION BASED ON MEASUREMENTS TAKEN ON THE GROUND AND SURVEY MARKERS FOUND AT THE CORNERS OF SAID LOT. THE EXISTING EASEMENTS SHOWING ON SAID SUBDIVISION PLAT REMAIN UNCHANGED AS PART OF THIS PLAT.

BOUNDARY DESCRIPTION

A PART OF THE WEST HALF OF SECTION 23, TOWNSHIP 6 NORTH, RANGE 1 EAST, SALT LAKE BASE AND MERIDIAN, U.S. SURVEY, DESCRIBED AS FOLLOWS: BEGINNING AT A POINT BEING NORTH 89°35'27" WEST 1680.00 FEET, NORTH 00°48'08" EAST 107.04 FEET, NORTH 75°07'12" WEST 375.33 FEET, AND SOUTH 77°48'08" WEST 360.00 FEET FROM THE EAST QUARTER CORNER OF SAID SECTION 23, AND RUNNING THENCE SOUTH 00°48'08" WEST 352.65 FEET; THENCE SOUTH 85°48'08" WEST 396.30 FEET TO THE EAST LINE OF DAVE BOOTH SUBDIVISION; THENCE SOUTH 10°12'34" EAST 459.46 FEET ALONG SAID EAST LINE OF DAVE BOOTH SUBDIVISION TO THE NORTHERLY RIGHT-OF-WAY LINE OF SNOW BASIN ROAD; THENCE ALONG SAID RIGHT-OF-WAY LINE OF SNOW BASIN ROAD THE FOLLOWING THREE (3) COURSES; (1) SOUTH 46°34'28" WEST 89.23 FEET, (2) WESTERLY 266.39 FEET ALONG THE ARC OF A 138.89-FOOT-RADIUS CURVE TO THE RIGHT (LONG CHORD BEARS NORTH 78°28'45" WEST 227.39 FEET), (3) NORTH 23°31'58" WEST 79.62 FEET TO SOUTHWEST CORNER OF DAVE BOOTH SUBDIVISION; THENCE NORTH 06°52'34" WEST 472.23 FEET; THENCE NORTH 79°47'26" EAST 276.77 FEET TO EAST LINE OF DAVE BOOTH SUBDIVISION; THENCE NORTH 10°12'34" WEST 228.43 FEET ALONG SAID EAST LINE TO NORTHEAST CORNER OF SAID DAVE BOOTH SUBDIVISION; THENCE NORTH 85°48'08" EAST 464.02 FEET TO THE POINT OF BEGINNING.

CONTAINS 333,732 SQ. FT. OR 7.661 ACRES.

OWNER'S DEDICATION

WE THE UNDERSIGNED OWNERS OF THE HEREIN DESCRIBED TRACT OF LAND, DO HEREBY SET APART AND SUBDIVIDE THE SAME INTO LOTS AND STREETS (PRIVATE STREETS, PRIVATE RIGHTS-OF-WAY) AS SHOWN HEREON AND NAME SAID TRACT, AND DO HEREBY DEDICATE, GRANT AND CONVEY TO WEBER COUNTY, UTAH, OR ITS DESIGNEE, ALL THOSE PARTS OR PORTIONS OF SAID TRACT OF LAND DESIGNATED AS PARKS THE SAME TO BE USED AS PUBLIC OPEN SPACE:

BOOTH SUBDIVISION AMENDED

PUBLIC UTILITY, DRAINAGE AND CANAL MAINTENANCE EASEMENTS. GRANT AND DEDICATE A PERPETUAL RIGHT AND EASEMENT OVER, UPON AND UNDER THE LANDS DESIGNATED HEREOF AS PUBLIC UTILITY, STORMWATER DETENTION PONDS DRAINAGE EASEMENTS AND CANAL MAINTENANCE EASEMENT, THE SAME TO BE USED FOR THE INSTALLATION MAINTENANCE AND OPERATION OF PUBLIC UTILITY SERVICE LINE, STORM DRAINAGE FACILITIES, IRRIGATION CANALS OR FOR THE PERPETUAL PRESERVATION OF WATER CHANNELS IN THEIR NATURAL STATE WHICHEVER IS APPLICABLE AS MAY BE AUTHORIZED BY THE GOVERNING AUTHORITY, WITH NO BUILDINGS OR STRUCTURES BEING ERRECTED WITHIN SUCH EASEMENTS.

PRIVATE LAND DRAIN EASEMENTS. GRANT AND DEDICATE UNTO ALL OWNERS OF LOTS UPON WHICH PRIVATE LAND DRAINS ARE CONSTRUCTED OR WHICH ARE OTHERWISE DEPENDENT UPON SUCH LAND DRAINS, AN EASEMENT OVER SUCH LAND DRAINS FOR THE PURPOSE OF PERPETUAL MAINTENANCE AND OPERATION.

IN WITNESS WHEREOF WE HAVE HEREUNTO SET OUR HANDS THIS _____ DAY OF _____ 20____.

JOSEPH M. CORNWELL KATHLEEN A. CORNWELL

ACKNOWLEDGEMENT

ON THIS _____ DAY OF _____, 20____, THERE APPEARED BEFORE ME, THE UNDERSIGNED NOTARY PUBLIC, JOSEPH M. CORNWELL AND KATHLEEN A. CORNWELL, WHO DULY ACKNOWLEDGED TO ME THEY SIGNED IT FREELY AND VOLUNTARILY AND FOR THE PURPOSE THEREIN MENTIONED.

NOTARY PUBLIC: _____
 RESIDENCE: _____
 MY COMMISSION EXPIRES: _____

| | | | |
|---|---|--|---|
| WEBER COUNTY ENGINEER | WEBER COUNTY SURVEYOR | WEBER COUNTY ATTORNEY | COUNTY RECORDER |
| I HEREBY CERTIFY THAT THE REQUIRED PUBLIC IMPROVEMENT STANDARDS AND DRAWINGS FOR THIS SUBDIVISION CONFORM WITH COUNTY STANDARDS AND THE AMOUNT OF THE FINANCIAL GUARANTEE IS SUFFICIENT FOR THE INSTALLATION OF THESE IMPROVEMENTS. | I HEREBY CERTIFY THAT THE WEBER COUNTY SURVEYOR'S OFFICE HAS REVIEWED THIS PLAT AND ALL CONDITIONS FOR APPROVAL BY THIS OFFICE HAS BEEN SATISFIED. THE APPROVAL OF THIS PLAT BY THE WEBER COUNTY SURVEYOR DOES NOT RELIEVE THE LICENSED LAND SURVEYOR WHO EXECUTED THIS PLAT FROM THE RESPONSIBILITIES AND/OR LIABILITIES ASSOCIATED THEREWITH. | I HAVE EXAMINED THE FINANCIAL GUARANTEE AND OTHER DOCUMENTS ASSOCIATED WITH THIS SUBDIVISION PLAT AND IN MY OPINION THEY CONFORM WITH THE COUNTY ORDINANCE APPLICABLE THERETO AND NOW IN FORCE AND EFFECT. | ENTRY NO. _____ FEE PAID _____ FILED FOR RECORD AND RECORDED _____ AT _____ IN _____ BOOK _____ OF OFFICIAL RECORDS, AT PAGE _____ RECORDED FOR: _____ COUNTY RECORDER BY: _____ (DEPUTY) |

- NOTES**
- NOTICE TO PURCHASERS OF LOTS WITH DESIGNATED BUILDING AREA. LOTS WITH DESIGNATED BUILDING AREA HAVE BEEN APPROVED SUBJECT TO THE CONDITION THAT BUILDING DEVELOPMENT SHALL TAKE PLACE ONLY WITHIN SUCH DESIGNATED AREA.
 - THE LOT IS LOCATED WITHIN A GEOLOGIC HAZARDS STUDY AREA AND A GEOLOGIC HAZARDS REPORT MAY BE REQUIRED FOR FUTURE DEVELOPMENT.

1470 South 600 West
 Woods Cross, UT 84010
 Phone 801.298.2236
 www.Entellus.com
 PROJECT #1020086 10/24/2018, JRC
 12/07/2018, JRC

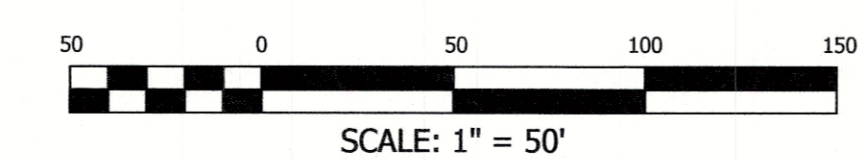

WEBER COUNTY COMMISSION ACCEPTANCE

THIS IS TO CERTIFY THAT THIS SUBDIVISION PLAT, THE DEDICATION OF STREETS AND OTHER PUBLIC WAYS AND FINANCIAL GUARANTEE OF PUBLIC IMPROVEMENTS ASSOCIATES WITH THIS SUBDIVISION, THEREON ARE HEREBY APPROVED AND ACCEPTED BY THE COMMISSIONERS OF WEBER COUNTY, UTAH THIS _____ DAY OF _____, 20____.

TITLE, CHAIRMAN, WEBER COUNTY COMMISSION

ATTEST

WEBER COUNTY PLANNING COMMISSION ACCEPTANCE

THIS IS TO CERTIFY THAT THIS SUBDIVISION PLAT WAS DULY APPROVED BY THE WEBER COUNTY PLANNING COMMISSION ON THIS ON THE _____ DAY OF _____, 20____.

CHAIRMAN, WEBER COUNTY PLANNING COMMISSION

WEBER COUNTY ENGINEER

I HEREBY CERTIFY THAT THE REQUIRED PUBLIC IMPROVEMENT STANDARDS AND DRAWINGS FOR THIS SUBDIVISION CONFORM WITH COUNTY STANDARDS AND THE AMOUNT OF THE FINANCIAL GUARANTEE IS SUFFICIENT FOR THE INSTALLATION OF THESE IMPROVEMENTS.

SIGNED THIS ON THIS _____ DAY OF _____ 20____.

WEBER COUNTY ENGINEER

WEBER COUNTY SURVEYOR

I HEREBY CERTIFY THAT THE WEBER COUNTY SURVEYOR'S OFFICE HAS REVIEWED THIS PLAT AND ALL CONDITIONS FOR APPROVAL BY THIS OFFICE HAS BEEN SATISFIED. THE APPROVAL OF THIS PLAT BY THE WEBER COUNTY SURVEYOR DOES NOT RELIEVE THE LICENSED LAND SURVEYOR WHO EXECUTED THIS PLAT FROM THE RESPONSIBILITIES AND/OR LIABILITIES ASSOCIATED THEREWITH.

SIGNED THIS ON THIS _____ DAY OF _____ 20____.

WEBER COUNTY SURVEYOR

WEBER COUNTY ATTORNEY

I HAVE EXAMINED THE FINANCIAL GUARANTEE AND OTHER DOCUMENTS ASSOCIATED WITH THIS SUBDIVISION PLAT AND IN MY OPINION THEY CONFORM WITH THE COUNTY ORDINANCE APPLICABLE THERETO AND NOW IN FORCE AND EFFECT.

SIGNED THIS ON THIS _____ DAY OF _____ 20____.

WEBER COUNTY ATTORNEY