

UINTAH VIEW ESTATES

AMENDING STRATFORD HIGHLANDS SUBDIVISION ALONG WITH OTHER LANDS
PART OF THE NORTHWEST AND SOUTHWEST QUARTERS OF SECTION 23, TOWNSHIP 3 NORTH, RANGE 1 WEST, SALT LAKE BASE AND MERIDIAN, U.S. SURVEY
WEBER COUNTY, UTAH
JANUARY, 2019

LEGEND

- SECTION CORNER
- 3/4" x 3/4" IRON & BRASS CAP
- STANDARD "X" MARK & ASSOCIATED
- 1/4" CONTINUAL MARKER
- BOUNDARY LINE
- LOF LINE
- ROAD CENTER LINE
- SETBACK
- DOORWAY FENCE
- ADJACENT PROPERTY
- EXISTING STRUCTURE

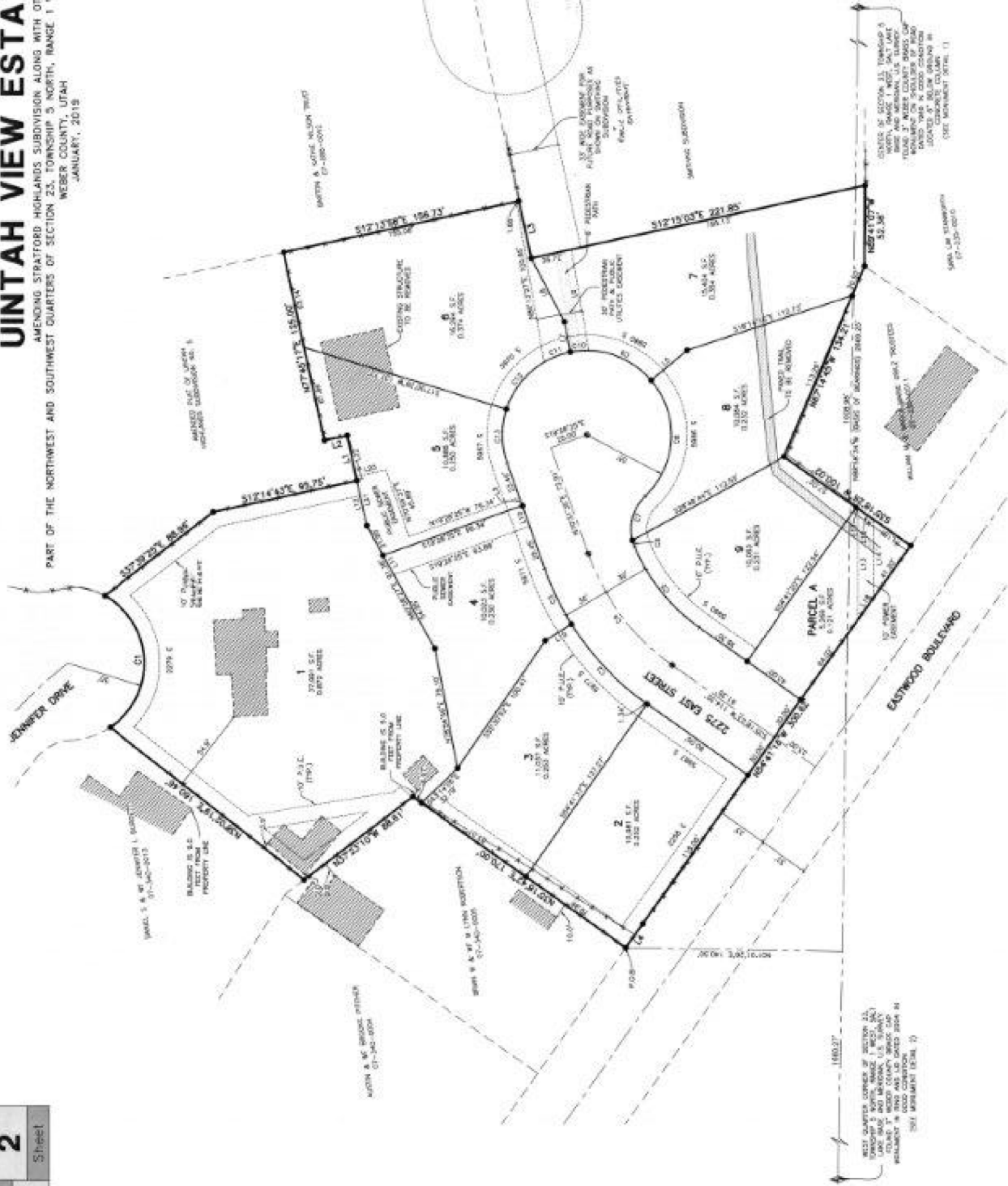

Reeve & Associates, Inc.
 1000 WEST 1000 SOUTH, SUITE 100
 SALT LAKE CITY, UTAH 84119
 TEL: 313.222.1111 FAX: 313.222.1112
 WWW.REEVE-ASSOCIATES.COM

PROJECT INFO	
Surveyor:	IRA
Project:	UINTAH VIEW ESTATES
Client:	WEBER COUNTY
Order No.:	19-001
Order Date:	12/15/18
Order Description:	AMENDING STRATFORD HIGHLANDS SUBDIVISION ALONG WITH OTHER LANDS PART OF THE NORTHWEST AND SOUTHWEST QUARTERS OF SECTION 23, TOWNSHIP 3 NORTH, RANGE 1 WEST, SALT LAKE BASE AND MERIDIAN, U.S. SURVEY WEBER COUNTY, UTAH JANUARY, 2019
Project No.:	19-001
Project Name:	UINTAH VIEW ESTATES
Project Location:	WEBER COUNTY, UTAH
Project Status:	COMPLETED
Project Date:	12/15/18
Project Description:	AMENDING STRATFORD HIGHLANDS SUBDIVISION ALONG WITH OTHER LANDS PART OF THE NORTHWEST AND SOUTHWEST QUARTERS OF SECTION 23, TOWNSHIP 3 NORTH, RANGE 1 WEST, SALT LAKE BASE AND MERIDIAN, U.S. SURVEY WEBER COUNTY, UTAH JANUARY, 2019