

TAYLOR PLACE SUBDIVISION

A PART OF THE S. E. 1/4 OF SEC. 22 T. 6 N., R. 3W., S.L.B. & M.

WEBER COUNTY, UTAH

JUNE 2012

SURVEYORS CERTIFICATE

I DOUG L GRAHAM, HOLDING LICENSE NUMBER 172757 IN ACCORDANCE WITH TITLE 58, CHAPTER 22, PROFESSIONAL ENGINEERS AND LAND SURVEYORS LICENSING ACT, HAVE COMPLETED A SURVEY OF THE PROPERTY DESCRIBED ON THE PLAT IN ACCORDANCE WITH SECTION 17-23-17 AND HAVE VERIFIED ALL MEASUREMENTS AND PLACED MONUMENTS AS REPRESENTED ON THE PLAT.

I DO ALSO HEREBY CERTIFY THAT THIS PLAT OF
TAYLOR PLACE SUBDIVISION
 IN WEBER COUNTY, UTAH, HAS BEEN CORRECTLY DRAWN TO SCALE AND IS A TRUE AND CORRECT REPRESENTATION OF THE FOLLOWING DESCRIPTION OF LANDS INCLUDED IN SAID SUBDIVISION, BASED ON DATA COMPILED FROM RECORDS IN THE WEBER COUNTY RECORDERS OFFICE, WEBER COUNTY SURVEYORS OFFICE AND OF A SURVEY MADE ON THE GROUND, AND I FURTHER CERTIFY THAT ALL LOTS MEET CURRENT LOT WIDTH AND AREA REQUIREMENTS FOR WEBER COUNTY ZONING.

SIGNED THIS _____ DAY OF _____ 20__

OWNER'S DEDICATION

WE THE UNDERSIGNED OWNERS OF THE HEREIN DESCRIBED TRACT OF LAND, DO HEREBY SET APART AND SUBDIVIDE THE SAME INTO LOTS AND STREETS AS SHOWN HEREON AND NAME SAID TRACT
TAYLOR PLACE SUBDIVISION
 AND DO HEREBY DEDICATE TO PUBLIC USE ALL THESE PARTS OR PORTIONS OF SAID TRACT OF LAND DESIGNATED AS STREETS, THE SAME TO BE USED AS PUBLIC THROUGHFARES. I HEREBY ALSO GRANT AND DEDICATE A PERPETUAL RIGHT AND EASEMENT OVER, UPON AND UNDER THE LANDS DESIGNATED HEREON AS PUBLIC UTILITY, STORM WATER DETENTION PONDS, DRAINAGE EASEMENTS, THE SAME TO BE USED FOR THE INSTALLATION, MAINTENANCE AND OPERATION OF PUBLIC UTILITY SERVICE LINE, STORM DRAINAGE FACILITIES OR FOR THE PERPETUAL PRESERVATION OF WATER CHANNELS IN THEIR NATURAL STATE WHICH EVER IS APPLICABLE AS MAY BE AUTHORIZED BY THE GOVERNING AUTHORITY, WITH NO BUILDINGS OR STRUCTURES BEING ERRECTED WITHIN SUCH EASEMENTS.

SIGNED THIS _____ DAY OF _____ 20__

ACKNOWLEDGMENT

STATE OF UTAH)
 COUNTY OF WEBER) ss

ON THIS _____ DAY OF _____ 20__ PERSONALLY APPEARED BEFORE ME, THE UNDERSIGNED NOTARY PUBLIC, THE SIGNERS OF THE ABOVE OWNERS DEDICATION _____ IN NUMBER, WHO DULY ACKNOWLEDGED TO ME THAT THEY SIGNED IT FREELY AND VOLUNTARILY AND FOR THE PURPOSES THEREIN MENTIONED.

COMMISSION EXPIRES _____ NOTARY PUBLIC

BOUNDARY DESCRIPTION

A PART OF THE SOUTHEAST QUARTER OF SECTION 22, TOWNSHIP 6 NORTH, RANGE 3 WEST, SALT LAKE BASE & MERIDIAN, U.S. SURVEY, DESCRIBED AS FOLLOWS:
 BEGINNING AT A POINT SOUTH 00°42'22" WEST ALONG THE SECTION LINE 1947.87 FEET FROM THE EAST QUARTER OF SAID SECTION 22; RUNNING THENCE SOUTH 00°42'22" WEST 240.00 FEET; THENCE NORTH 89°02'57" WEST 367.02 FEET; THENCE NORTH 00°57'03" EAST 240.00 FEET; THENCE SOUTH 89°02'57" EAST 366.00 FEET TO THE POINT OF BEGINNING.

CONTAINS 2.019 ACRES ✓
 2.020

VERIFY P.O.B. DIST. FROM THE E 1/4 COR.

DEVELOPER'S NAME & MAILING ADDRESS REQUIRED

- ① VERIFY TIE DIST TO P.O.B AS TO THOSE IN THE DEEDS
- ② SHOW ANY OCCUPATIONAL EVIDENCE (THERE IS A CALL IN THE DEED)
- ③ ROAD WIDTH - SEE PLANNING
- ④ HOW WAS ϕ ESTABLISHED (ϕ DATA & ROAD WIDTH)
- ⑤ SHOW STRUCTURES AT OR WITHIN 30' OF BOUNDARY OR LOT LINES
- ⑥ SHOW ALL SOIL EXPLORATION TEST HOLES W/ID #s

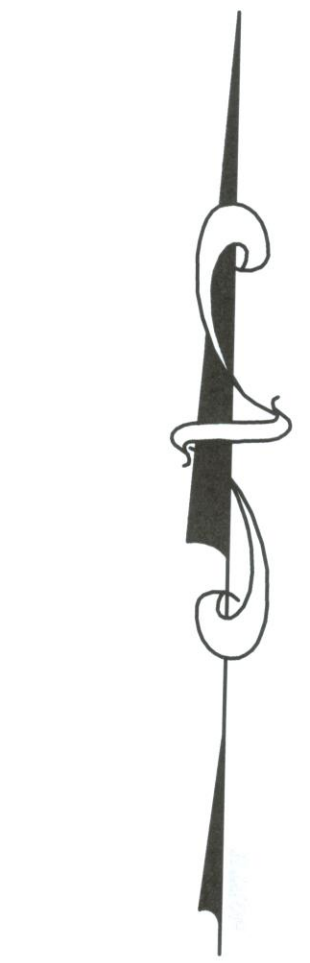
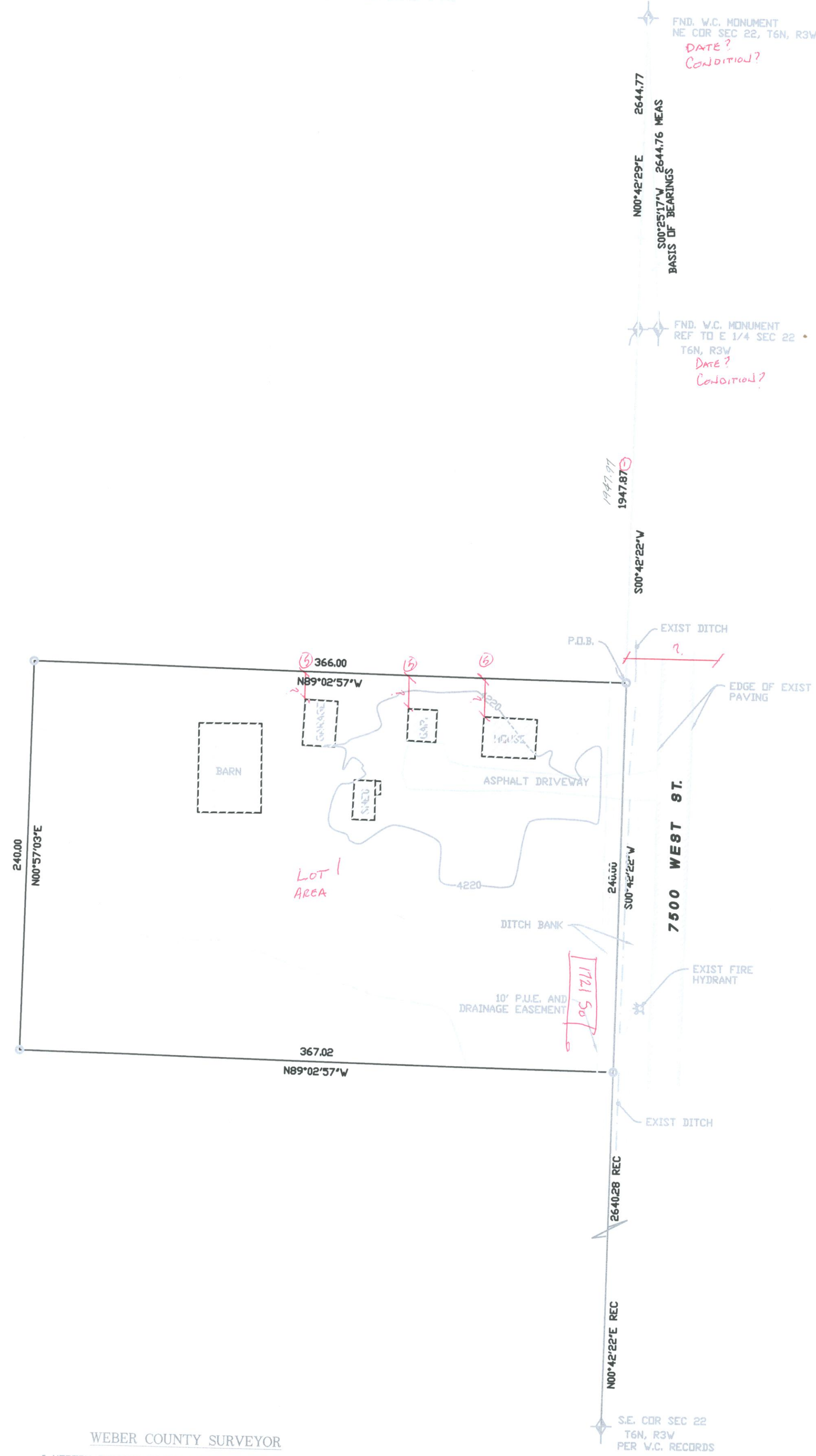

SCALE: 1" = 50'
 5/8"Ø x 24" REBAR WITH CAP STAMPED 172757

NARRATIVE

THE PURPOSE OF THIS SURVEY WAS TO CREATE A WEBER COUNTY APPROVED SUBDIVISION FROM AN EXISTING DEEDED PARCEL.

AGRICULTURAL NOTE

AGRICULTURE IS THE PREFERRED USE IN THE AGRICULTURE ZONES. AGRICULTURE OPERATIONS AS SPECIFIED IN THE ZONING ORDINANCE FOR A PARTICULAR ZONE ARE PERMITTED AT ANY TIME INCLUDING THE OPERATION OF FARM MACHINERY AND NO ALLOWED AGRICULTURE USE SHALL BE SUBJECT TO RESTRICTION ON THE BASIS THAT IT INTERFERES WITH ACTIVITIES OF FUTURE RESIDENTS OF THIS SUBDIVISION.

WEBER-MORGAN HEALTH DEPARTMENT

I HEREBY CERTIFY THAT THE SOILS, PERCOLATION RATES, AND SITE CONDITION FOR THIS SUBDIVISION HAVE BEEN INVESTIGATED BY THIS OFFICE AND ARE APPROVED FOR ON-SITE WASTEWATER DISPOSAL SYSTEMS.

SIGNED THIS _____ DAY OF _____ 20__

 DIRECTOR, WEBER-MORGAN HEALTH DEPARTMENT.

WEBER COUNTY PLANNING COMMISSION APPROVAL

THIS IS TO CERTIFY THAT THIS SUBDIVISION PLAT WAS DULY APPROVED BY THE WEBER COUNTY PLANNING COMMISSION ON THE _____ DAY OF _____ 20__

 SIGNATURE

WEBER COUNTY ENGINEER

I HEREBY CERTIFY THAT THE REQUIRED PUBLIC IMPROVEMENT STANDARDS AND DRAWINGS FOR THIS SUBDIVISION CONFORM WITH COUNTY STANDARDS AND THE AMOUNT OF THE FINANCIAL GUARANTEE IS SUFFICIENT FOR THE INSTALLATION OF THESE IMPROVEMENTS.

SIGNED THIS _____ DAY OF _____ 20__

 SIGNATURE

WEBER COUNTY SURVEYOR

I HEREBY CERTIFY THAT THE WEBER COUNTY SURVEYOR'S OFFICE HAS REVIEWED THIS PLAT FOR MATHEMATICAL CORRECTNESS, SECTION CORNER DATA, AND FOR HARMONY WITH LINES AND MONUMENTS ON RECORD IN COUNTY OFFICES. THE APPROVAL OF THIS PLAT BY THE WEBER COUNTY SURVEYOR DOES NOT RELIEVE THE LICENSED LAND SURVEYOR WHO EXECUTED THIS PLAT FROM THE RESPONSIBILITIES AND/OR LIABILITIES ASSOCIATED THEREWITH.

SIGNED THIS _____ DAY OF _____ 20__

 SIGNATURE

WEBER COUNTY ATTORNEY

I HAVE EXAMINED THE FINANCIAL GUARANTEE AND OTHER DOCUMENTS ASSOCIATED WITH THIS SUBDIVISION PLAT AND IN MY OPINION THEY CONFORM WITH THE COUNTY ORDINANCE APPLICABLE THERETO AND NOW IN FORCE AND EFFECT.

SIGNED THIS _____ DAY OF _____ 20__

 SIGNATURE

WEBER COUNTY COMMISSION ACCEPTANCE

THIS IS TO CERTIFY THAT THIS SUBDIVISION PLAT, THE DEDICATION OF STREETS AND OTHER PUBLIC WAYS AND FINANCIAL GUARANTEE OF PUBLIC IMPROVEMENTS ASSOCIATED WITH THIS SUBDIVISION, THEREIN ARE HEREBY APPROVED AND ACCEPTED BY THE COMMISSIONERS OF WEBER COUNTY, UTAH THIS _____ DAY OF _____ 20__.

ATTEST:
 TITLE: CHAIRMAN, WEBER COUNTY COMMISSION

 ATTEST:

LANDMARK SURVEYING, INC.
 A COMPLETE LAND SURVEYING SERVICE
 4646 S. 3500 W., #A-3, WEST HAVEN, UTAH 84401
 PHONE 801-731-4075 FAX 801-731-0506

CLIENT: CLIFF BELL	DRAWN BY: DLG
LOCATION: SE 1/4 SEC 22 T.6N, R.3W., S.L.B.&M.	CHECKED BY: DLG
SURVEYED: JUNE 2012	DATE: 06-18-12
REVISIONS:	FILE: 2602FIN

WEBER COUNTY RECORDER

ENTRY # _____ FEE _____

FILED FOR RECORD & RECORDED
 THIS _____ DAY OF _____ 20__

AT _____ IN BOOK _____ OF _____

PAGE _____

 WEBER COUNTY RECORDER

BY _____ DEPUTY