

Kevin & Collette Parkinson - Barn

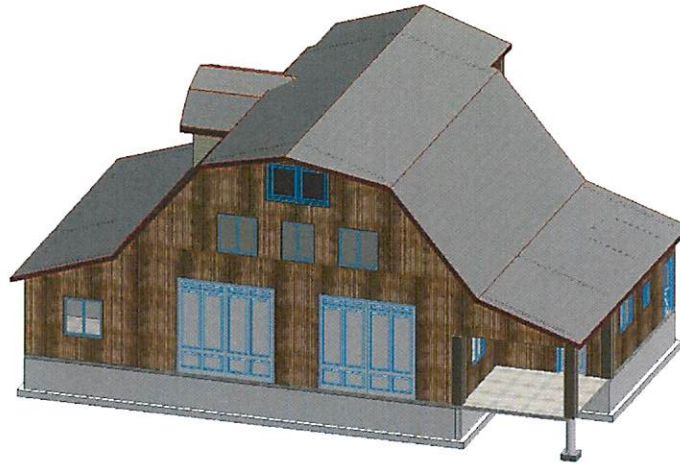

SHEET INDEX	
ID	Name
A-1	COVER SHEET
A-2	Footing Plan
A-3	Foundation Plan
A-4	1st FLOOR PLAN
A-5	1st Floor Structural
A-6	2nd Floor
A-7	2nd Floor Structural
A-8	FLOOR JOISTS
A-9	ROOF PLAN
A-10	ELEVATIONS
A-11	ELEVATIONS
A-12	SECTION 1
A-13	SECTION 2
A-14	Site Plan
A-15	DETAILS

Brett Kearl
P.E.

Kevin &
Collette
Parkinson

6523 N
NorthFork
Road
Liberty UT

2 Generic Axonometry
SCALE: 1/4" = 1'-0"



GENERAL NOTES:

I. CONCRETE, FOOTINGS, AND FOUNDATIONS:

1. ALL CONCRETE SHALL BE CAST IN PLACE AND SHALL BE FINISHED TO THE FINISH SURFACE UNLESS OTHERWISE NOTED.

2. ALL CONCRETE SHALL BE CAST TO THE FINISH SURFACE UNLESS OTHERWISE NOTED.

3. ALL CONCRETE SHALL BE CAST TO THE FINISH SURFACE UNLESS OTHERWISE NOTED.

4. ALL CONCRETE SHALL BE CAST TO THE FINISH SURFACE UNLESS OTHERWISE NOTED.

5. ALL CONCRETE SHALL BE CAST TO THE FINISH SURFACE UNLESS OTHERWISE NOTED.

6. ALL CONCRETE SHALL BE CAST TO THE FINISH SURFACE UNLESS OTHERWISE NOTED.

7. ALL CONCRETE SHALL BE CAST TO THE FINISH SURFACE UNLESS OTHERWISE NOTED.

8. ALL CONCRETE SHALL BE CAST TO THE FINISH SURFACE UNLESS OTHERWISE NOTED.

9. ALL CONCRETE SHALL BE CAST TO THE FINISH SURFACE UNLESS OTHERWISE NOTED.

10. ALL CONCRETE SHALL BE CAST TO THE FINISH SURFACE UNLESS OTHERWISE NOTED.

II. WOOD FRAMING:

1. ALL WOOD FRAMING SHALL BE PERFORMED IN ACCORDANCE WITH THE LATEST EDITIONS OF THE INTERNATIONAL RESIDENTIAL CODE BOOK (IRC) AND THE INTERNATIONAL BUILDING CODE (IBC).

2. ALL WOOD FRAMING SHALL BE PERFORMED IN ACCORDANCE WITH THE LATEST EDITIONS OF THE INTERNATIONAL RESIDENTIAL CODE BOOK (IRC) AND THE INTERNATIONAL BUILDING CODE (IBC).

3. ALL WOOD FRAMING SHALL BE PERFORMED IN ACCORDANCE WITH THE LATEST EDITIONS OF THE INTERNATIONAL RESIDENTIAL CODE BOOK (IRC) AND THE INTERNATIONAL BUILDING CODE (IBC).

4. ALL WOOD FRAMING SHALL BE PERFORMED IN ACCORDANCE WITH THE LATEST EDITIONS OF THE INTERNATIONAL RESIDENTIAL CODE BOOK (IRC) AND THE INTERNATIONAL BUILDING CODE (IBC).

5. ALL WOOD FRAMING SHALL BE PERFORMED IN ACCORDANCE WITH THE LATEST EDITIONS OF THE INTERNATIONAL RESIDENTIAL CODE BOOK (IRC) AND THE INTERNATIONAL BUILDING CODE (IBC).

IV. STRUCTURAL STEEL:

1. ALL STRUCTURAL STEEL SHALL BE PERFORMED IN ACCORDANCE WITH THE LATEST EDITIONS OF THE AISC STEEL CONSTRUCTION MANUAL (SCM) AND THE AISC DESIGN GUIDE (DG).

2. ALL STRUCTURAL STEEL SHALL BE PERFORMED IN ACCORDANCE WITH THE LATEST EDITIONS OF THE AISC STEEL CONSTRUCTION MANUAL (SCM) AND THE AISC DESIGN GUIDE (DG).

3. ALL STRUCTURAL STEEL SHALL BE PERFORMED IN ACCORDANCE WITH THE LATEST EDITIONS OF THE AISC STEEL CONSTRUCTION MANUAL (SCM) AND THE AISC DESIGN GUIDE (DG).

4. ALL STRUCTURAL STEEL SHALL BE PERFORMED IN ACCORDANCE WITH THE LATEST EDITIONS OF THE AISC STEEL CONSTRUCTION MANUAL (SCM) AND THE AISC DESIGN GUIDE (DG).

5. ALL STRUCTURAL STEEL SHALL BE PERFORMED IN ACCORDANCE WITH THE LATEST EDITIONS OF THE AISC STEEL CONSTRUCTION MANUAL (SCM) AND THE AISC DESIGN GUIDE (DG).

X. FIRE PROTECTION NOTES:

1. ALL FIRE PROTECTION SHALL BE PERFORMED IN ACCORDANCE WITH THE LATEST EDITIONS OF THE NFPA 909, FIRE PROTECTION OF STRUCTURES.

2. ALL FIRE PROTECTION SHALL BE PERFORMED IN ACCORDANCE WITH THE LATEST EDITIONS OF THE NFPA 909, FIRE PROTECTION OF STRUCTURES.

3. ALL FIRE PROTECTION SHALL BE PERFORMED IN ACCORDANCE WITH THE LATEST EDITIONS OF THE NFPA 909, FIRE PROTECTION OF STRUCTURES.

4. ALL FIRE PROTECTION SHALL BE PERFORMED IN ACCORDANCE WITH THE LATEST EDITIONS OF THE NFPA 909, FIRE PROTECTION OF STRUCTURES.

5. ALL FIRE PROTECTION SHALL BE PERFORMED IN ACCORDANCE WITH THE LATEST EDITIONS OF THE NFPA 909, FIRE PROTECTION OF STRUCTURES.

XI. MECHANICAL GENERAL NOTES:

1. ALL MECHANICAL SYSTEMS SHALL BE PERFORMED IN ACCORDANCE WITH THE LATEST EDITIONS OF THE INTERNATIONAL MECHANICAL CODE (IMC).

2. ALL MECHANICAL SYSTEMS SHALL BE PERFORMED IN ACCORDANCE WITH THE LATEST EDITIONS OF THE INTERNATIONAL MECHANICAL CODE (IMC).

3. ALL MECHANICAL SYSTEMS SHALL BE PERFORMED IN ACCORDANCE WITH THE LATEST EDITIONS OF THE INTERNATIONAL MECHANICAL CODE (IMC).

4. ALL MECHANICAL SYSTEMS SHALL BE PERFORMED IN ACCORDANCE WITH THE LATEST EDITIONS OF THE INTERNATIONAL MECHANICAL CODE (IMC).

5. ALL MECHANICAL SYSTEMS SHALL BE PERFORMED IN ACCORDANCE WITH THE LATEST EDITIONS OF THE INTERNATIONAL MECHANICAL CODE (IMC).

XII. FIRE WARNING SYSTEM NOTES:

1. ALL FIRE WARNING SYSTEMS SHALL BE PERFORMED IN ACCORDANCE WITH THE LATEST EDITIONS OF THE NFPA 72, NATIONAL FIRE ALARM AND SIGNaling CODE.

2. ALL FIRE WARNING SYSTEMS SHALL BE PERFORMED IN ACCORDANCE WITH THE LATEST EDITIONS OF THE NFPA 72, NATIONAL FIRE ALARM AND SIGNaling CODE.

3. ALL FIRE WARNING SYSTEMS SHALL BE PERFORMED IN ACCORDANCE WITH THE LATEST EDITIONS OF THE NFPA 72, NATIONAL FIRE ALARM AND SIGNaling CODE.

4. ALL FIRE WARNING SYSTEMS SHALL BE PERFORMED IN ACCORDANCE WITH THE LATEST EDITIONS OF THE NFPA 72, NATIONAL FIRE ALARM AND SIGNaling CODE.

5. ALL FIRE WARNING SYSTEMS SHALL BE PERFORMED IN ACCORDANCE WITH THE LATEST EDITIONS OF THE NFPA 72, NATIONAL FIRE ALARM AND SIGNaling CODE.

XIII. STAIR & HANDRAIL NOTES:

1. ALL STAIR & HANDRAIL SYSTEMS SHALL BE PERFORMED IN ACCORDANCE WITH THE LATEST EDITIONS OF THE INTERNATIONAL BUILDING CODE (IBC).

2. ALL STAIR & HANDRAIL SYSTEMS SHALL BE PERFORMED IN ACCORDANCE WITH THE LATEST EDITIONS OF THE INTERNATIONAL BUILDING CODE (IBC).

3. ALL STAIR & HANDRAIL SYSTEMS SHALL BE PERFORMED IN ACCORDANCE WITH THE LATEST EDITIONS OF THE INTERNATIONAL BUILDING CODE (IBC).

4. ALL STAIR & HANDRAIL SYSTEMS SHALL BE PERFORMED IN ACCORDANCE WITH THE LATEST EDITIONS OF THE INTERNATIONAL BUILDING CODE (IBC).

5. ALL STAIR & HANDRAIL SYSTEMS SHALL BE PERFORMED IN ACCORDANCE WITH THE LATEST EDITIONS OF THE INTERNATIONAL BUILDING CODE (IBC).

III. PRE-FABRICATED WOOD TRUSSES:

1. ALL PRE-FABRICATED WOOD TRUSSES SHALL BE PERFORMED IN ACCORDANCE WITH THE LATEST EDITIONS OF THE INTERNATIONAL BUILDING CODE (IBC).

2. ALL PRE-FABRICATED WOOD TRUSSES SHALL BE PERFORMED IN ACCORDANCE WITH THE LATEST EDITIONS OF THE INTERNATIONAL BUILDING CODE (IBC).

3. ALL PRE-FABRICATED WOOD TRUSSES SHALL BE PERFORMED IN ACCORDANCE WITH THE LATEST EDITIONS OF THE INTERNATIONAL BUILDING CODE (IBC).

4. ALL PRE-FABRICATED WOOD TRUSSES SHALL BE PERFORMED IN ACCORDANCE WITH THE LATEST EDITIONS OF THE INTERNATIONAL BUILDING CODE (IBC).

5. ALL PRE-FABRICATED WOOD TRUSSES SHALL BE PERFORMED IN ACCORDANCE WITH THE LATEST EDITIONS OF THE INTERNATIONAL BUILDING CODE (IBC).

VI. SPECIAL NOTES:

1. ALL SPECIAL NOTES SHALL BE PERFORMED IN ACCORDANCE WITH THE LATEST EDITIONS OF THE INTERNATIONAL BUILDING CODE (IBC).

2. ALL SPECIAL NOTES SHALL BE PERFORMED IN ACCORDANCE WITH THE LATEST EDITIONS OF THE INTERNATIONAL BUILDING CODE (IBC).

3. ALL SPECIAL NOTES SHALL BE PERFORMED IN ACCORDANCE WITH THE LATEST EDITIONS OF THE INTERNATIONAL BUILDING CODE (IBC).

4. ALL SPECIAL NOTES SHALL BE PERFORMED IN ACCORDANCE WITH THE LATEST EDITIONS OF THE INTERNATIONAL BUILDING CODE (IBC).

5. ALL SPECIAL NOTES SHALL BE PERFORMED IN ACCORDANCE WITH THE LATEST EDITIONS OF THE INTERNATIONAL BUILDING CODE (IBC).

VII. EXCAVATION NOTES:

1. ALL EXCAVATION SHALL BE PERFORMED IN ACCORDANCE WITH THE LATEST EDITIONS OF THE INTERNATIONAL BUILDING CODE (IBC).

2. ALL EXCAVATION SHALL BE PERFORMED IN ACCORDANCE WITH THE LATEST EDITIONS OF THE INTERNATIONAL BUILDING CODE (IBC).

3. ALL EXCAVATION SHALL BE PERFORMED IN ACCORDANCE WITH THE LATEST EDITIONS OF THE INTERNATIONAL BUILDING CODE (IBC).

4. ALL EXCAVATION SHALL BE PERFORMED IN ACCORDANCE WITH THE LATEST EDITIONS OF THE INTERNATIONAL BUILDING CODE (IBC).

5. ALL EXCAVATION SHALL BE PERFORMED IN ACCORDANCE WITH THE LATEST EDITIONS OF THE INTERNATIONAL BUILDING CODE (IBC).

VIII. WINDOWS NOTES:

1. ALL WINDOWS SHALL BE PERFORMED IN ACCORDANCE WITH THE LATEST EDITIONS OF THE INTERNATIONAL BUILDING CODE (IBC).

2. ALL WINDOWS SHALL BE PERFORMED IN ACCORDANCE WITH THE LATEST EDITIONS OF THE INTERNATIONAL BUILDING CODE (IBC).

3. ALL WINDOWS SHALL BE PERFORMED IN ACCORDANCE WITH THE LATEST EDITIONS OF THE INTERNATIONAL BUILDING CODE (IBC).

4. ALL WINDOWS SHALL BE PERFORMED IN ACCORDANCE WITH THE LATEST EDITIONS OF THE INTERNATIONAL BUILDING CODE (IBC).

5. ALL WINDOWS SHALL BE PERFORMED IN ACCORDANCE WITH THE LATEST EDITIONS OF THE INTERNATIONAL BUILDING CODE (IBC).

IX. ATTIC VENTILATION NOTES:

1. ALL ATTIC VENTILATION SHALL BE PERFORMED IN ACCORDANCE WITH THE LATEST EDITIONS OF THE INTERNATIONAL BUILDING CODE (IBC).

2. ALL ATTIC VENTILATION SHALL BE PERFORMED IN ACCORDANCE WITH THE LATEST EDITIONS OF THE INTERNATIONAL BUILDING CODE (IBC).

3. ALL ATTIC VENTILATION SHALL BE PERFORMED IN ACCORDANCE WITH THE LATEST EDITIONS OF THE INTERNATIONAL BUILDING CODE (IBC).

4. ALL ATTIC VENTILATION SHALL BE PERFORMED IN ACCORDANCE WITH THE LATEST EDITIONS OF THE INTERNATIONAL BUILDING CODE (IBC).

5. ALL ATTIC VENTILATION SHALL BE PERFORMED IN ACCORDANCE WITH THE LATEST EDITIONS OF THE INTERNATIONAL BUILDING CODE (IBC).

GENERAL NOTES:

1. ALL GENERAL NOTES SHALL BE PERFORMED IN ACCORDANCE WITH THE LATEST EDITIONS OF THE INTERNATIONAL BUILDING CODE (IBC).

2. ALL GENERAL NOTES SHALL BE PERFORMED IN ACCORDANCE WITH THE LATEST EDITIONS OF THE INTERNATIONAL BUILDING CODE (IBC).

3. ALL GENERAL NOTES SHALL BE PERFORMED IN ACCORDANCE WITH THE LATEST EDITIONS OF THE INTERNATIONAL BUILDING CODE (IBC).

4. ALL GENERAL NOTES SHALL BE PERFORMED IN ACCORDANCE WITH THE LATEST EDITIONS OF THE INTERNATIONAL BUILDING CODE (IBC).

5. ALL GENERAL NOTES SHALL BE PERFORMED IN ACCORDANCE WITH THE LATEST EDITIONS OF THE INTERNATIONAL BUILDING CODE (IBC).

CONTRACTOR & OWNER SHALL VERIFY ALL DIMENSIONS, AREAS AND CONDITIONS. READ ALL NOTES AND BECOME THOROUGHLY FAMILIAR WITH THE DRAWINGS PRIOR TO CONSTRUCTION.

MARK	DATE	DESCRIPTION

PROJECT NO: Parkinson 1
DATE: 8/9/2018
DRAWN BY: Brett Kearl P.E.
COPYRIGHT

SHEET TITLE
COVER SHEET

A-1
SHEET 1 OF 15

C:\Users\Brett\Desktop\Brett Sids Work\Kevin P Blum\Kevin P Blum Empty.dgn

**Brett Kearl
P.E.**

**Kevin &
Collette
Parkinson**

**6523 N
NorthFork
Road
Liberty UT**

MARK	DATE	DESCRIPTION

PROJECT NO: **Parkinson 1**
DATE: **8/9/2018**
DRAWN BY: **Brett Kearl P.E.**
COPYRIGHT

SHEET TITLE
Footings Plan

A-2
SHEET 2 OF 15

NOTE:
- Top of Footing to be
Min. 3'-6" Below Grade.
-All Footings to be F-3
(24"x10") unless noted
otherwise.

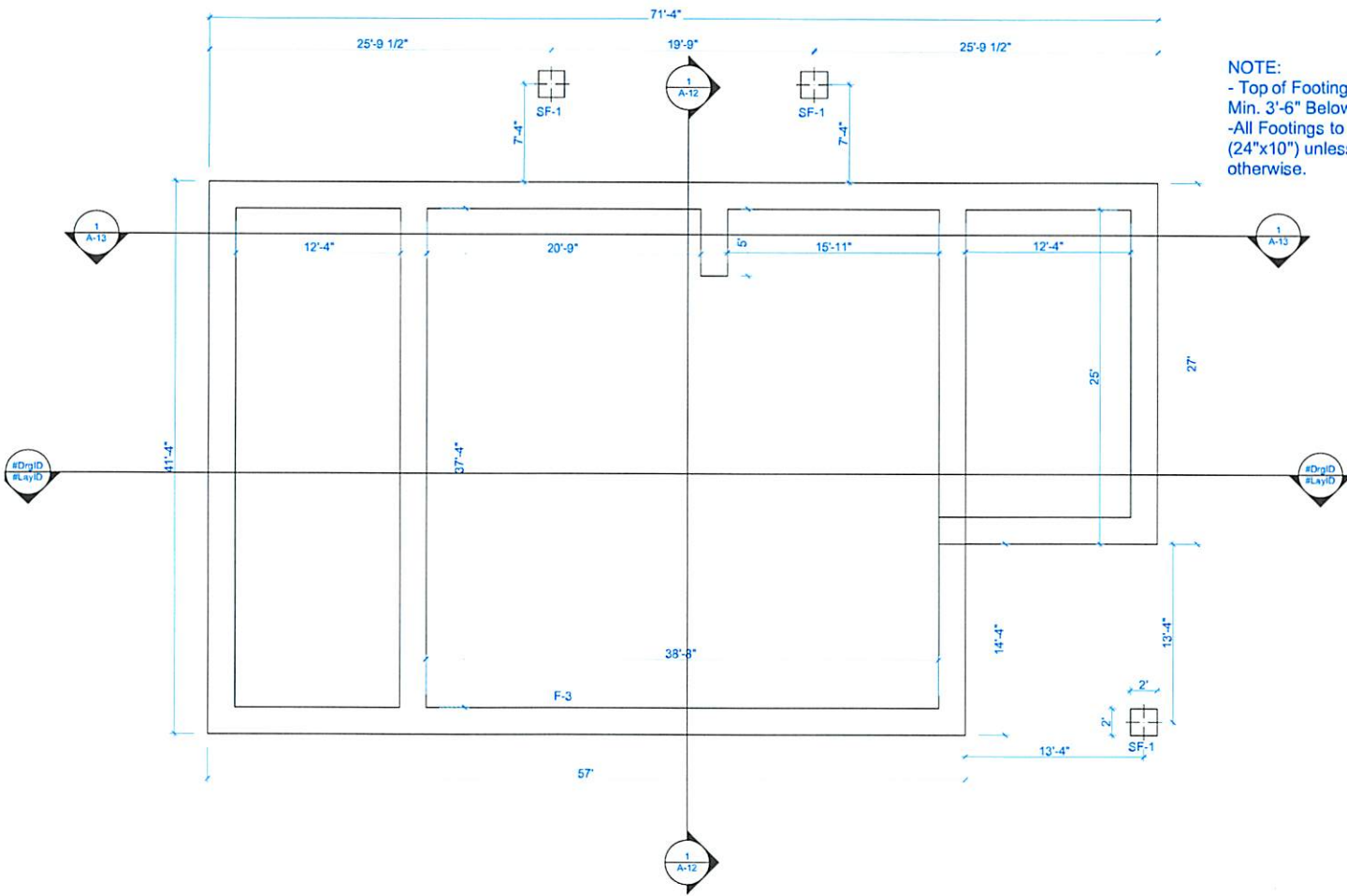

1 Footings
SCALE: 1/4" = 1'-0"

CONTRACTOR & OWNER SHALL VERIFY ALL DIMENSIONS, AREA, AND CONDITIONS. READ ALL NOTES AND BECOME THOROUGHLY FAMILIAR WITH THE DRAWINGS PRIOR TO CONSTRUCTION.

GENERAL NOTES
1. Construction shall be in accordance with the approved plans and specifications. The contractor shall be responsible for obtaining all necessary permits and approvals. The contractor shall be responsible for maintaining access to all adjacent properties and utilities. The contractor shall be responsible for protecting all existing structures and utilities. The contractor shall be responsible for maintaining the site in a safe and sanitary condition at all times. The contractor shall be responsible for removing all construction materials and equipment from the site upon completion of the project. The contractor shall be responsible for restoring the site to its original condition or better.

Brett Kearl
P.E.

Kevin &
Collette
Parkinson

6523 N
NorthFork
Road
Liberty UT

METAL W/3/8" DIA CONNECTION STUDS			
NO.	DESCRIPTION	QUANTITY	REMARKS
1	3/8" DIA CONNECTION STUDS	12	
2	3/8" DIA CONNECTION STUDS	12	
3	3/8" DIA CONNECTION STUDS	12	
4	3/8" DIA CONNECTION STUDS	12	
5	3/8" DIA CONNECTION STUDS	12	
6	3/8" DIA CONNECTION STUDS	12	
7	3/8" DIA CONNECTION STUDS	12	
8	3/8" DIA CONNECTION STUDS	12	
9	3/8" DIA CONNECTION STUDS	12	
10	3/8" DIA CONNECTION STUDS	12	
11	3/8" DIA CONNECTION STUDS	12	
12	3/8" DIA CONNECTION STUDS	12	

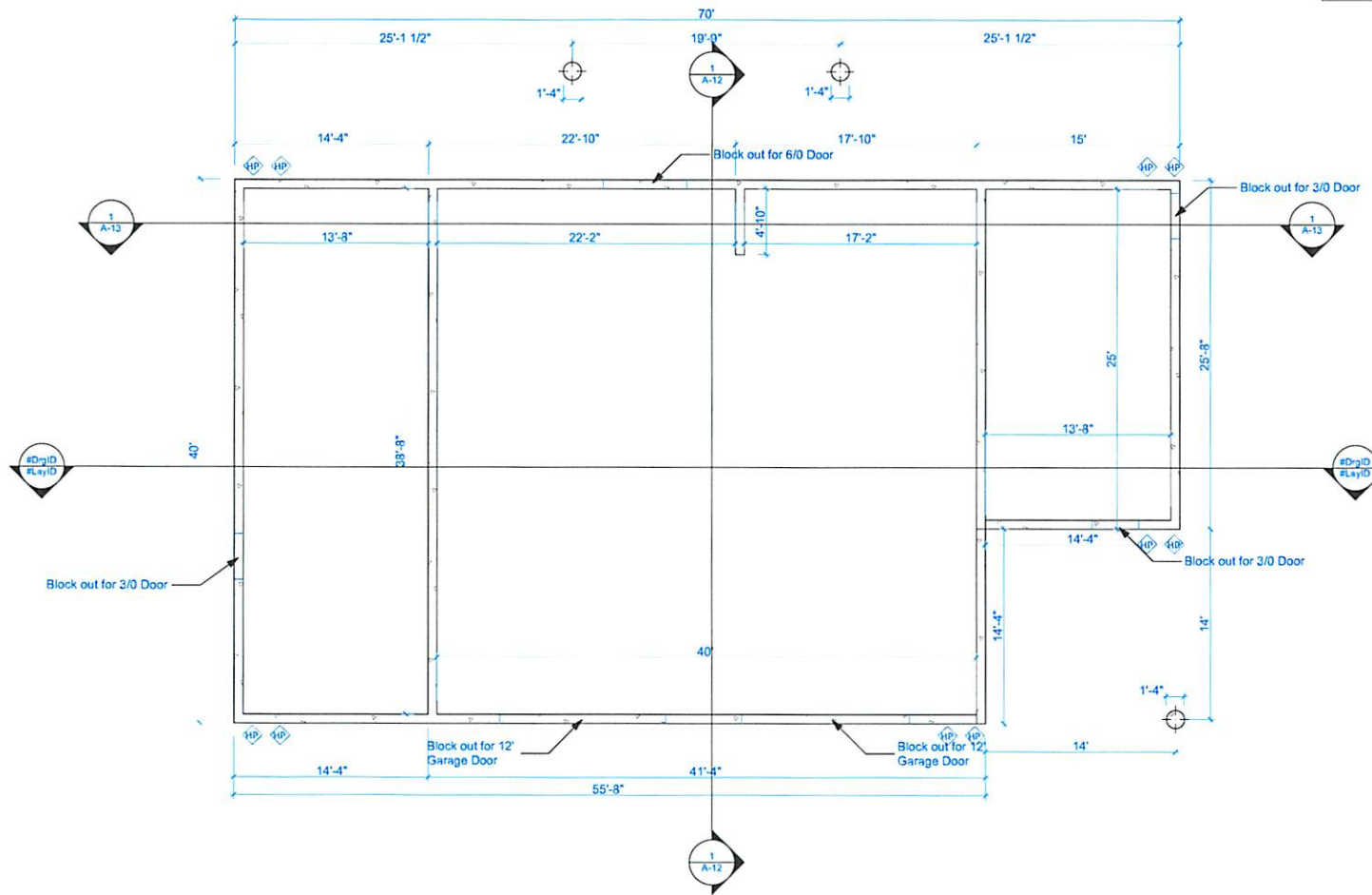

1 Foundation
SCALE: 1/4" = 1'-0"

CONTRACTOR & OWNER SHALL VERIFY ALL DIMENSIONS, AREAS, AND CONDITIONS. READ ALL NOTES AND BECOME THOROUGHLY FAMILIAR WITH THE DRAWINGS PRIOR TO CONSTRUCTION.

GENERAL NOTES:
1. CONTRACTOR SHALL VERIFY ALL DIMENSIONS, AREAS, AND CONDITIONS. READ ALL NOTES AND BECOME THOROUGHLY FAMILIAR WITH THE DRAWINGS PRIOR TO CONSTRUCTION.

MARK	DATE	DESCRIPTION

PROJECT NO. Parkinson 1
DATE: 8/9/2018
DRAWN BY: Brett Kearl P.E.
COPYRIGHT

SHEET TITLE
Foundation Plan

A-3
SHEET 3 OF 15

C:\Users\Brett\Desktop\Brett_Site Work\Kevin P Bunn\Kevin P Bunn Empty.pjn

C:\Users\Brett\Desktop\Brett Side Work\Kevin P Barn\Kevin P Barn Empty.ph

WOOD DIMENSIONS TABLE		
NO.	DESCRIPTION	THICKNESS
1	2x6	1 1/2"
2	2x8	1 1/2"
3	2x10	1 1/2"
4	2x12	1 1/2"
5	4x12	1 1/2"
6	6x16	1 1/2"
7	8x8	8"
8	8x10	10"
9	8x12	12"
10	8x14	14"
11	8x16	16"
12	8x18	18"
13	8x20	20"
14	8x22	22"
15	8x24	24"
16	8x26	26"
17	8x28	28"
18	8x30	30"
19	8x32	32"
20	8x34	34"
21	8x36	36"
22	8x38	38"
23	8x40	40"
24	8x42	42"
25	8x44	44"
26	8x46	46"
27	8x48	48"
28	8x50	50"
29	8x52	52"
30	8x54	54"
31	8x56	56"
32	8x58	58"
33	8x60	60"
34	8x62	62"
35	8x64	64"
36	8x66	66"
37	8x68	68"
38	8x70	70"
39	8x72	72"
40	8x74	74"
41	8x76	76"
42	8x78	78"
43	8x80	80"
44	8x82	82"
45	8x84	84"
46	8x86	86"
47	8x88	88"
48	8x90	90"
49	8x92	92"
50	8x94	94"
51	8x96	96"
52	8x98	98"
53	8x100	100"
54	8x102	102"
55	8x104	104"
56	8x106	106"
57	8x108	108"
58	8x110	110"
59	8x112	112"
60	8x114	114"
61	8x116	116"
62	8x118	118"
63	8x120	120"
64	8x122	122"
65	8x124	124"
66	8x126	126"
67	8x128	128"
68	8x130	130"
69	8x132	132"
70	8x134	134"
71	8x136	136"
72	8x138	138"
73	8x140	140"
74	8x142	142"
75	8x144	144"
76	8x146	146"
77	8x148	148"
78	8x150	150"
79	8x152	152"
80	8x154	154"
81	8x156	156"
82	8x158	158"
83	8x160	160"
84	8x162	162"
85	8x164	164"
86	8x166	166"
87	8x168	168"
88	8x170	170"
89	8x172	172"
90	8x174	174"
91	8x176	176"
92	8x178	178"
93	8x180	180"
94	8x182	182"
95	8x184	184"
96	8x186	186"
97	8x188	188"
98	8x190	190"
99	8x192	192"
100	8x194	194"
101	8x196	196"
102	8x198	198"
103	8x200	200"

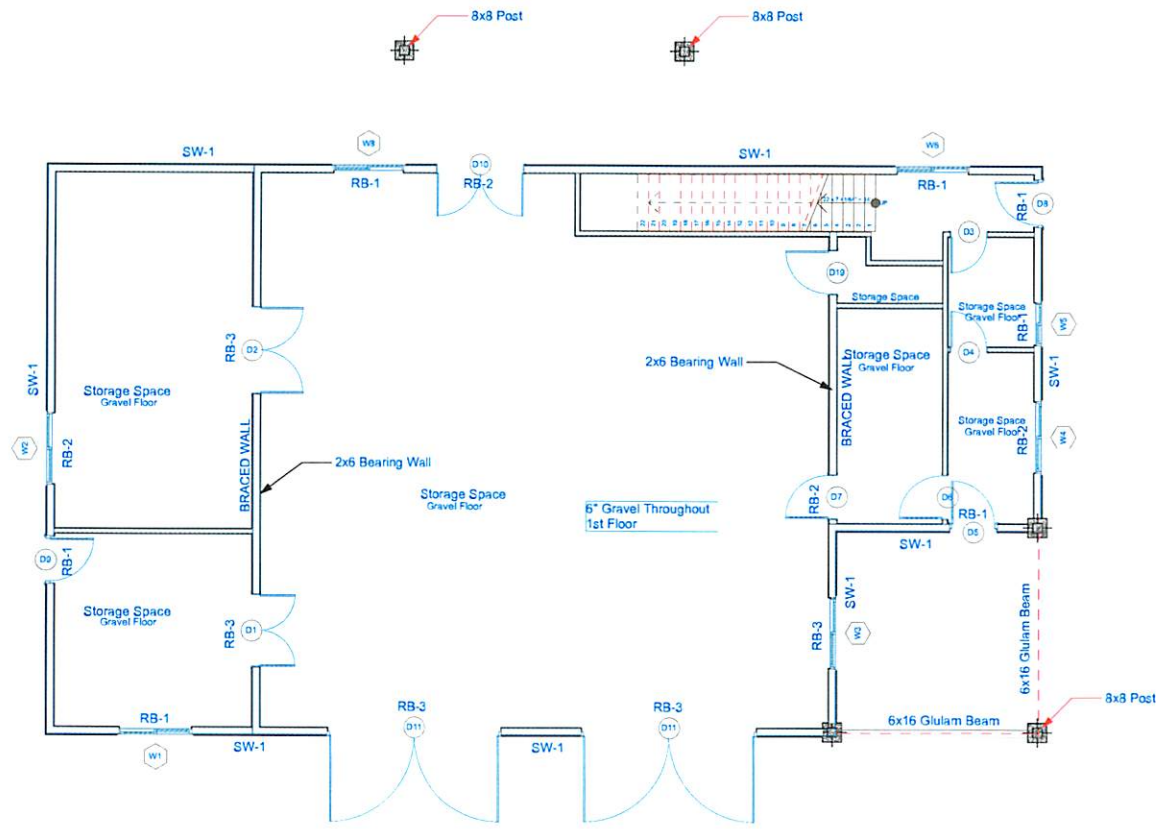

NOTE: 12'X12' GARAGE DOORS TO BE FOUND AT...
 WWW.REALCARRAGEDOORS.COM
 COORDINATE WITH OWNER FOR MODEL AND FEATURES.

1 1st FLOOR Structural
 SCALE: 1/4" = 1'-0"



CONTRACTOR & OWNER SHALL VERIFY CONDITIONS. READ ALL NOTES AND BECOME THOROUGHLY FAMILIAR WITH THE DRAWINGS PRIOR TO CONSTRUCTION.

GENERAL NOTES
 1. CONDITIONS WILL BE AS SHOWN UNLESS OTHERWISE NOTED.
 2. ALL DIMENSIONS ARE TO FACE UNLESS OTHERWISE NOTED.
 3. ALL MATERIALS SHALL BE AS SHOWN UNLESS OTHERWISE NOTED.
 4. ALL WORK SHALL BE IN ACCORDANCE WITH THE LATEST EDITIONS OF THE U.S. BUILDING CODE AND ALL APPLICABLE LOCAL ORDINANCES.
 5. THE CONTRACTOR SHALL BE RESPONSIBLE FOR OBTAINING ALL NECESSARY PERMITS AND APPROVALS FROM THE LOCAL AUTHORITIES.
 6. THE CONTRACTOR SHALL BE RESPONSIBLE FOR PROTECTING ALL EXISTING UTILITIES AND STRUCTURES.
 7. THE CONTRACTOR SHALL BE RESPONSIBLE FOR MAINTAINING ACCESS TO ALL ADJACENT PROPERTIES.
 8. THE CONTRACTOR SHALL BE RESPONSIBLE FOR THE PROTECTION AND REPAIR OF ALL EXISTING UTILITIES AND STRUCTURES.
 9. THE CONTRACTOR SHALL BE RESPONSIBLE FOR THE PROTECTION AND REPAIR OF ALL EXISTING UTILITIES AND STRUCTURES.

Brett Kearl
 P.E.



Kevin & Collette
 Parkinson

6523 N
 NorthFork
 Road
 Liberty UT

MARK	DATE	DESCRIPTION

PROJECT NO: Parkinson 1
 DATE: 8/9/2018
 DRAWN BY: Brett Kearl P.E.
 COPYRIGHT

SHEET TITLE
 1st Floor
 Structural

A-5
 SHEET 5 OF 15

C:\Users\Brett\Desktop\Best Sols\Work\Kevin P Bam\Kevin P Bam Empty.pln

Brett Kearl
P.E.

Kevin &
Collette
Parkinson

6523 N
NorthFork
Road
Liberty UT

MARK	DATE	DESCRIPTION

PROJECT NO. **Parkinson 1**
 DATE: **8/9/2018**
 DRAWN BY: **Brett Kearl P.E.**
 COPYRIGHT

SHEET TITLE
ROOF PLAN

A-9

SHEET 9 OF 15

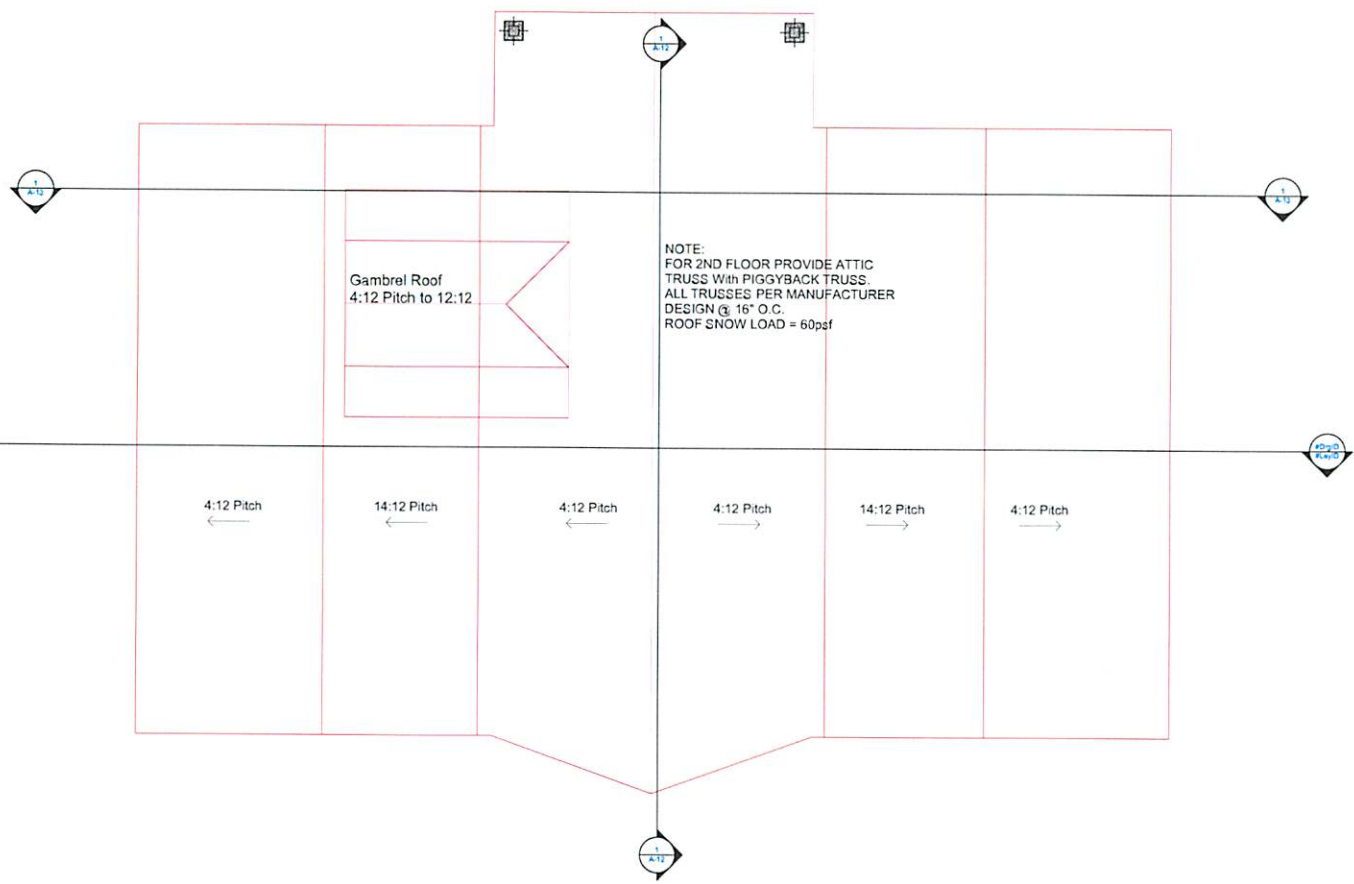

1 Roof
 SCALE 1/4" = 1'-0"



CONTRACTOR & OWNER SHALL VERIFY ALL DIMENSIONING, AREA'S AND CONDITIONS. READ ALL NOTES AND BECOME THOROUGHLY FAMILIAR WITH THE DRAWINGS PRIOR TO CONSTRUCTION.

GENERAL NOTES
 1. CONTRACTOR SHALL VERIFY ALL DIMENSIONING, AREA'S AND CONDITIONS. READ ALL NOTES AND BECOME THOROUGHLY FAMILIAR WITH THE DRAWINGS PRIOR TO CONSTRUCTION.
 2. CONTRACTOR SHALL VERIFY ALL DIMENSIONING, AREA'S AND CONDITIONS. READ ALL NOTES AND BECOME THOROUGHLY FAMILIAR WITH THE DRAWINGS PRIOR TO CONSTRUCTION.
 3. CONTRACTOR SHALL VERIFY ALL DIMENSIONING, AREA'S AND CONDITIONS. READ ALL NOTES AND BECOME THOROUGHLY FAMILIAR WITH THE DRAWINGS PRIOR TO CONSTRUCTION.

C:\Users\Brett\Desktop\Best Sub\Work\Kevin P. Bam\Kevin P. Bam - Envy.dwg

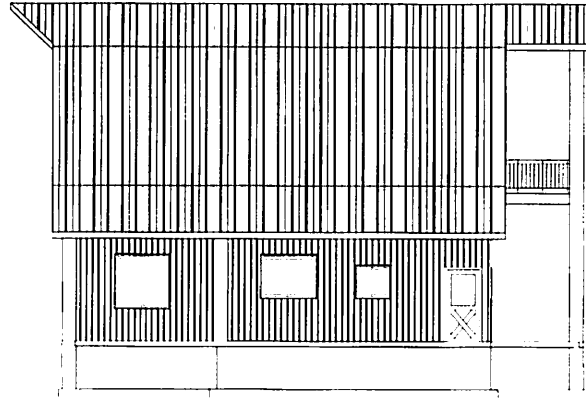

② NORTH ELEVATION
SCALE 3/4" = 1'-0"

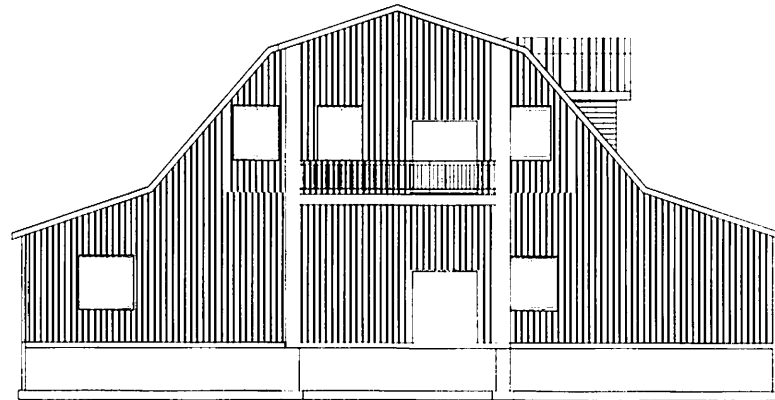

① WEST ELEVATION
SCALE 3/4" = 1'-0"

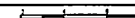

CONTRACTOR & OWNER SHALL VERIFY ALL DIMENSIONS, AREAS, AND CONDITIONS. READ ALL NOTES AND BECOME THOROUGHLY FAMILIAR WITH THE DRAWING PRIOR TO CONSTRUCTION.

GENERAL NOTES

1. THE CONTRACTOR SHALL VERIFY ALL DIMENSIONS, AREAS, AND CONDITIONS. READ ALL NOTES AND BECOME THOROUGHLY FAMILIAR WITH THE DRAWING PRIOR TO CONSTRUCTION.

Brett Kearl
P.E.

Kevin &
Collette
Parkinson

6523 N
NorthFork
Road
Liberty UT

MARK	DATE	DESCRIPTION

PROJECT NO Parkinson 1
DATE 8/9/2018
DRAWN BY Brett Kearl P.E.
COPYRIGHT

SHEET TITLE
ELEVATIONS

A-10

SHEET 10 OF 15

C:\Users\Brent\Desktop\Brent_Side Work\Kevin P. Barn\Kevin P. Barn_Envy.dwg

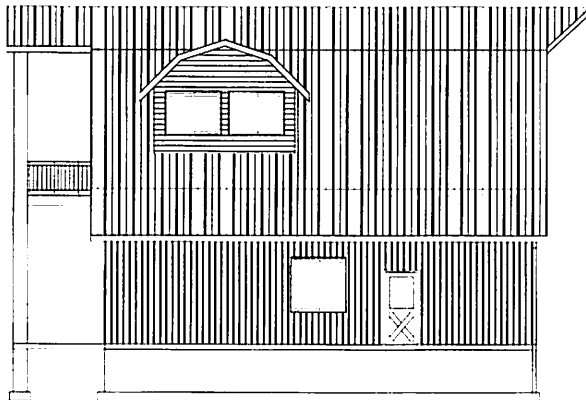

2 SOUTH ELEVATION
SCALE 3/4" = 1'-0"

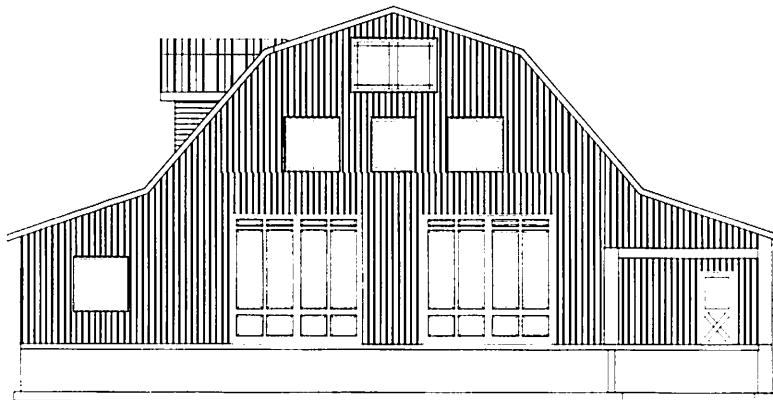
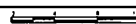

1 EAST ELEVATION
SCALE 3/4" = 1'-0"



CONTRACTOR & OWNER SHALL VERIFY ALL DIMENSIONS, AREA, AND CONDITIONS. READ ALL NOTES AND BECOME THOROUGHLY FAMILIAR WITH THE DRAWINGS PRIOR TO CONSTRUCTION.

GENERAL NOTES
1. THE CONTRACTOR SHALL VERIFY ALL DIMENSIONS, AREA, AND CONDITIONS. READ ALL NOTES AND BECOME THOROUGHLY FAMILIAR WITH THE DRAWINGS PRIOR TO CONSTRUCTION.

Brett Kearn
P.E.

Kevin &
Collette
Parkinson

6523 N
NorthFork
Road
Liberty UT

MARK	DATE	DESCRIPTION

PROJECT NO. Parkinson 1
DATE 8/9/2018
DRAWN BY Brett Kearn P.E.
COPYRIGHT

SHEET TITLE
ELEVATIONS

A-11
SHEET 11 OF 15

C:\Users\Brett\Desktop\Brett_Sds_Work\Kevin P. Bum\Kevin P. Bum_Enrty.dwg

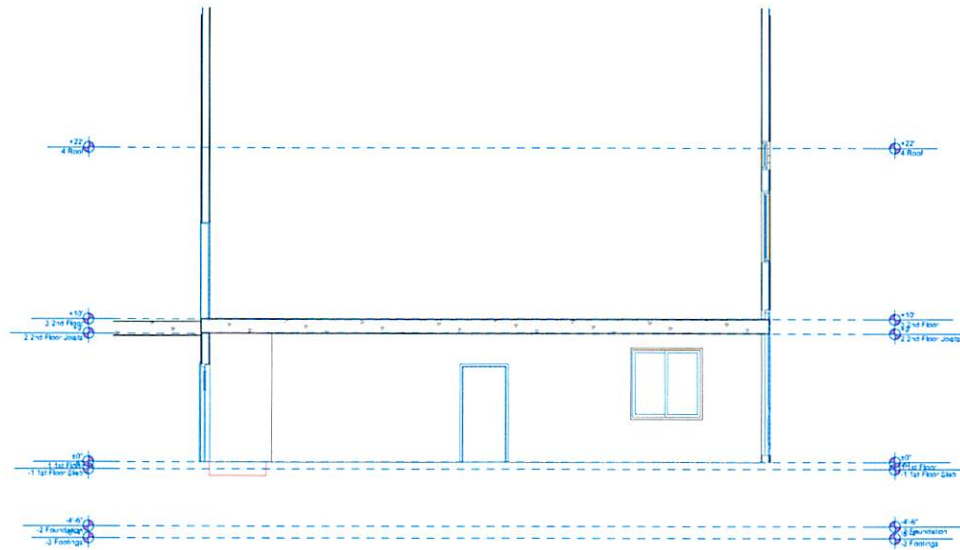

1 SECTION
SCALE 1/4" = 1'-0"



Brett Kearl
P.E.



Kevin &
Collette
Parkinson

6523 N
NorthFork
Road
Liberty UT

DATE	BY	DESCRIPTION
		PRELIMINARY

PROJECT NO. Parkinson 1
DATE: 8/9/2018
DRAWN BY: Brett Kearl P.E.
COPYRIGHT

SHEET TITLE
SECTION 1

A-12
SHEET 12 OF 15

Brett Kearl
P.E.

Kevin &
Collette
Parkinson

6523 N
NorthFork
Road
Liberty UT

DATE	BY	REVISION

PROJECT NO: Parkinson 1
DATE: 8/9/2018
DRAWN BY: Brett Kearl P.E.
COPYRIGHT

SHEET TITLE
DETAILS

A-15
SHEET 15 OF 15

DOOR SCHEDULE						
ID	TYPE	W	HT	THK	MATL	NOTES
D1	---	5'	6'-8"	0-1 1/4"	---	---
D2	---	6'	6'-8"	0-1 1/4"	---	---
D3	---	2'-4"	6'-8"	0-1 1/4"	---	---
D4	---	2'-4"	6'-8"	0-1 1/4"	---	---
D5	---	3'	6'-8"	0-1 1/4"	---	---
D6	---	3'	6'-8"	0-1 1/4"	---	---
D7	---	3'	6'-8"	0-1 1/4"	---	---
D8	---	3'	6'-8"	0-1 1/4"	---	---
D9	---	3'	6'-8"	0-1 1/4"	---	---
D10	---	6'	6'-8"	0-1 1/4"	---	---
D11	---	12'	12'	0-1 1/4"	---	---
D12	---	6'	6'-8"	0-1 1/4"	---	---
D13	---	3'	6'-8"	0-1 1/4"	---	---
D14	---	3'	6'-8"	0-1 1/4"	---	---

1 Door Schedule

WINDOW SCHEDULE				
ID	SIZE	TYPE	NOTES	
	WIDTH HEIGHT			
W1	5' 0" 8' 0"	---	---	---
W2	5' 0" 8' 0"	---	---	---
W3	5' 0" 8' 0"	---	---	---
W4	5' 0" 4' 0"	---	---	---
W5	3' 0" 2' 0"	---	---	---
W6	5' 0" 8' 0"	---	---	---
W7	5' 0" 8' 0"	---	---	---
W8	5' 0" 8' 0"	---	---	---
W9	4' 0" 8' 0"	---	---	---
W10	5' 0" 4' 0"	---	---	---
W11	5' 0" 8' 0"	---	---	---
W12	4' 0" 8' 0"	---	---	---
W13	4' 0" 8' 0"	---	---	---
W14	4' 0" 8' 0"	---	---	---

2 Window Schedule

CONCRETE FOOTING SCHEDULE											
NO.	TYPE	WALL	FOOTING	WALL THICKNESS	FOOTING THICKNESS	FOOTING WIDTH	FOOTING DEPTH	FOOTING AREA	FOOTING PERIMETER	FOOTING VOLUME	FOOTING WEIGHT
1	---	---	---	---	---	---	---	---	---	---	---
2	---	---	---	---	---	---	---	---	---	---	---
3	---	---	---	---	---	---	---	---	---	---	---
4	---	---	---	---	---	---	---	---	---	---	---
5	---	---	---	---	---	---	---	---	---	---	---
6	---	---	---	---	---	---	---	---	---	---	---
7	---	---	---	---	---	---	---	---	---	---	---
8	---	---	---	---	---	---	---	---	---	---	---
9	---	---	---	---	---	---	---	---	---	---	---
10	---	---	---	---	---	---	---	---	---	---	---
11	---	---	---	---	---	---	---	---	---	---	---
12	---	---	---	---	---	---	---	---	---	---	---
13	---	---	---	---	---	---	---	---	---	---	---
14	---	---	---	---	---	---	---	---	---	---	---
15	---	---	---	---	---	---	---	---	---	---	---
16	---	---	---	---	---	---	---	---	---	---	---
17	---	---	---	---	---	---	---	---	---	---	---
18	---	---	---	---	---	---	---	---	---	---	---
19	---	---	---	---	---	---	---	---	---	---	---
20	---	---	---	---	---	---	---	---	---	---	---
21	---	---	---	---	---	---	---	---	---	---	---
22	---	---	---	---	---	---	---	---	---	---	---
23	---	---	---	---	---	---	---	---	---	---	---
24	---	---	---	---	---	---	---	---	---	---	---
25	---	---	---	---	---	---	---	---	---	---	---
26	---	---	---	---	---	---	---	---	---	---	---
27	---	---	---	---	---	---	---	---	---	---	---
28	---	---	---	---	---	---	---	---	---	---	---
29	---	---	---	---	---	---	---	---	---	---	---
30	---	---	---	---	---	---	---	---	---	---	---
31	---	---	---	---	---	---	---	---	---	---	---
32	---	---	---	---	---	---	---	---	---	---	---
33	---	---	---	---	---	---	---	---	---	---	---
34	---	---	---	---	---	---	---	---	---	---	---
35	---	---	---	---	---	---	---	---	---	---	---
36	---	---	---	---	---	---	---	---	---	---	---
37	---	---	---	---	---	---	---	---	---	---	---
38	---	---	---	---	---	---	---	---	---	---	---
39	---	---	---	---	---	---	---	---	---	---	---
40	---	---	---	---	---	---	---	---	---	---	---
41	---	---	---	---	---	---	---	---	---	---	---
42	---	---	---	---	---	---	---	---	---	---	---
43	---	---	---	---	---	---	---	---	---	---	---
44	---	---	---	---	---	---	---	---	---	---	---
45	---	---	---	---	---	---	---	---	---	---	---
46	---	---	---	---	---	---	---	---	---	---	---
47	---	---	---	---	---	---	---	---	---	---	---
48	---	---	---	---	---	---	---	---	---	---	---
49	---	---	---	---	---	---	---	---	---	---	---
50	---	---	---	---	---	---	---	---	---	---	---
51	---	---	---	---	---	---	---	---	---	---	---
52	---	---	---	---	---	---	---	---	---	---	---
53	---	---	---	---	---	---	---	---	---	---	---
54	---	---	---	---	---	---	---	---	---	---	---
55	---	---	---	---	---	---	---	---	---	---	---
56	---	---	---	---	---	---	---	---	---	---	---
57	---	---	---	---	---	---	---	---	---	---	---
58	---	---	---	---	---	---	---	---	---	---	---
59	---	---	---	---	---	---	---	---	---	---	---
60	---	---	---	---	---	---	---	---	---	---	---
61	---	---	---	---	---	---	---	---	---	---	---
62	---	---	---	---	---	---	---	---	---	---	---
63	---	---	---	---	---	---	---	---	---	---	---
64	---	---	---	---	---	---	---	---	---	---	---
65	---	---	---	---	---	---	---	---	---	---	---
66	---	---	---	---	---	---	---	---	---	---	---
67	---	---	---	---	---	---	---	---	---	---	---
68	---	---	---	---	---	---	---	---	---	---	---
69	---	---	---	---	---	---	---	---	---	---	---
70	---	---	---	---	---	---	---	---	---	---	---
71	---	---	---	---	---	---	---	---	---	---	---
72	---	---	---	---	---	---	---	---	---	---	---
73	---	---	---	---	---	---	---	---	---	---	---
74	---	---	---	---	---	---	---	---	---	---	---
75	---	---	---	---	---	---	---	---	---	---	---
76	---	---	---	---	---	---	---	---	---	---	---
77	---	---	---	---	---	---	---	---	---	---	---
78	---	---	---	---	---	---	---	---	---	---	---
79	---	---	---	---	---	---	---	---	---	---	---
80	---	---	---	---	---	---	---	---	---	---	---
81	---	---	---	---	---	---	---	---	---	---	---
82	---	---	---	---	---	---	---	---	---	---	---
83	---	---	---	---	---	---	---	---	---	---	---
84	---	---	---	---	---	---	---	---	---	---	---
85	---	---	---	---	---	---	---	---	---	---	---
86	---	---	---	---	---	---	---	---	---	---	---
87	---	---	---	---	---	---	---	---	---	---	---
88	---	---	---	---	---	---	---	---	---	---	---
89	---	---	---	---	---	---	---	---	---	---	---
90	---	---	---	---	---	---	---	---	---	---	---
91	---	---	---	---	---	---	---	---	---	---	---
92	---	---	---	---	---	---	---	---	---	---	---
93	---	---	---	---	---	---	---	---	---	---	---
94	---	---	---	---	---	---	---	---	---	---	---
95	---	---	---	---	---	---	---	---	---	---	---
96	---	---	---	---	---	---	---	---	---	---	---
97	---	---	---	---	---	---	---	---	---	---	---
98	---	---	---	---	---	---	---	---	---	---	---
99	---	---	---	---	---	---	---	---	---	---	---
100	---	---	---	---	---	---	---	---	---	---	---

METAL WALL SHEATHING SCHEDULE			
NO.	TYPE	WALL	THICKNESS
1	---	---	---
2	---	---	---
3	---	---	---
4	---	---	---
5	---	---	---
6	---	---	---
7	---	---	---
8	---	---	---
9	---	---	---
10	---	---	---
11	---	---	---
12	---	---	---
13	---	---	---
14	---	---	---
15	---	---	---
16	---	---	---
17	---	---	---
18	---	---	---
19	---	---	---
20	---	---	---
21	---	---	---
22	---	---	---
23	---	---	---
24	---	---	---
25	---	---	---
26	---	---	---
27	---	---	---
28	---	---	---
29	---	---	---
30	---	---	---
31	---	---	---
32	---	---	---
33	---	---	---
34	---	---	---
35	---	---	---
36	---	---	---
37	---	---	---
38	---	---	---
39	---	---	---
40	---	---	---
41	---	---	---
42	---	---	---
43	---	---	---
44	---	---	---
45	---	---	---
46	---	---	---
47	---	---	---
48	---	---	---
49	---	---	---
50	---	---	---
51	---	---	---
52	---	---	---
53	---	---	---
54	---	---	---
55	---	---	---
56	---	---	---
57	---	---	---
58	---	---	---
59	---	---	---
60	---	---	---
61	---	---	---
62	---	---	---
63	---	---	---
64	---	---	---
65	---	---	---
66	---	---	---
67	---	---	---
68	---	---	---
69	---	---	---
70	---	---	---
71	---	---	---
72	---	---	---
73	---	---	---
74	---	---	---
75	---	---	---
76	---	---	---
77	---	---	---
78	---	---	---
79	---	---	---
80	---	---	---
81	---	---	---
82	---	---	---
83	---	---	---
84	---	---	---
85	---	---	---
86	---	---	---
87	---	---	---
88	---	---	---
89	---	---	---
90	---	---	---
91	---	---	---
92	---	---	---
93	---	---	---
94	---	---	---
95	---	---	---
96	---	---	---
97	---	---	---
98	---	---	---
99	---	---	---
100	---	---	---

WOOD SHIMMER SCHEDULE			
NO.	TYPE	WALL	THICKNESS
1	---	---	---
2	---	---	---
3	---	---	---
4	---	---	---
5	---	---	---
6	---	---	---
7	---	---	---
8	---	---	---
9	---	---	---
10	---	---	---
11	---	---	---
12	---	---	---
13	---	---	---
14			