



**PLAN REVIEW ACCEPTANCE**  
 FOR COMPLIANCE WITH THE APPLICABLE  
 CONSTRUCTION CODES IDENTIFIED BELOW

<input checked="" type="checkbox"/> BUILDING	<input checked="" type="checkbox"/> STRUCTURAL
<input checked="" type="checkbox"/> MECHANICAL	<input checked="" type="checkbox"/> PLUMBING
<input checked="" type="checkbox"/> ELECTRICAL	<input checked="" type="checkbox"/> ENERGY
<input type="checkbox"/> ACCESSIBILITY	<input type="checkbox"/> FIRE

PLAN REVIEW ACCEPTANCE OF DOCUMENTS  
 DOES NOT AUTHORIZE CONSTRUCTION TO  
 PROCEED IN VIOLATION OF ANY FEDERAL,  
 STATE OR LOCAL REGULATIONS.

MEM 02/15/19  
 WEST COAST CODE CONSULTANTS, INC.

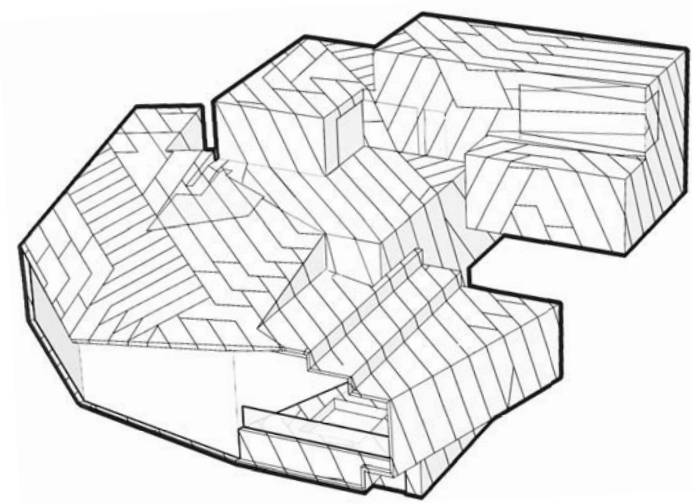

# POWDER MOUNTAIN HOUSE

**OWNER:**  
**TOM BUTTGENBACH**  
 8645 EAST COPPER CREST  
 EDEN, UT 84310

**ARCHITECT:**  
**TOM WISCOMBE**  
**ARCHITECTURE**  
 2404 WILSHIRE BLVD., SUITE 40  
 LOS ANGELES, CA 90057  
 (213) 674-7238  
 WWW.TOMWISCOMBE.COM

**STRUCTURAL ENGINEER:**  
**NOUS**  
 527 W 7TH STREET  
 LOS ANGELES, CA 90014  
 (213) 627-6667  
 WWW.NOUSENGINEERING.COM

**CIVIL ENGINEER:**  
**TALISMAN**  
 CIVIL CONSULTANTS  
 5217 SOUTH STATE STREET  
 MURRAY, UT 84107  
 (801) 743-1300  
 WWW.TALISMANCIVIL.COM

**MECHANICAL / PLUMBING:**  
**SHAMIM**  
 ENGINEERING CONSULTANTS INC.  
 5530 CORBIN AVE., SUITE 300  
 TARZANA, CA 91356  
 (818) 786-6776  
 WWW.SHAMIMENGINEERING.COM

**ELECTRICAL:**  
**ABRARI**  
 ENGINEERING  
 6LENDALE, CA  
 (123) 456-7894  
 (818) 786-6776  
 WWW.ABRARI.COM

**NGBS CONSULTING:**  
**ARGENTO/GRAHAM**  
 811 WEST 7TH STREET, 10TH FLOOR  
 LOS ANGELES, CA 90017  
 (213) 536-2578  
 WWW.ARGENTOGRAHAM.COM

**GEOTECHNICAL:**  
**IGES**  
 2702 SOUTH 1030 WEST SUITE 10  
 SOUTH SALT LAKE CITY, UT 84020  
 (801) 270-9400  
 WWW.IGESINC.COM

**LANDSCAPE ARCHITECT:**  
**LDG**  
 328 W 200 S SUITE 102  
 SALT LAKE CITY, UT 84101  
 (801) 583-1295

**LIGHTING DESIGNER:**  
**KGM**  
 328 W 200 S SUITE 102  
 SALT LAKE CITY, UT 84101  
 (801) 583-1295  
 WWW.KGMLIGHTING.COM

NOT FOR CONSTRUCTION.  
 THIS DESIGN AND ASSOCIATED PLANS ARE THE INSTRUMENTS OF SERVICE  
 FOR THE CLIENT AND PROJECT LISTED ON THIS DOCUMENT. THEY ARE  
 NOT TO BE USED, ALTERED, REPRODUCED, COPIED, OR DISTRIBUTED FOR  
 ANY OTHER PROJECT WITHOUT WRITTEN PERMISSION FROM TWA. ANY  
 USE OF THIS INFORMATION WITHOUT ADAPTATION TO CHANGES IN CODE,  
 STANDARDS, SITE CONDITIONS AND OTHER FACTORS IS AT THE OWNER'S  
 SOLE RISK. TWA ASSUMES NO RESPONSIBILITY FOR CHANGES MADE  
 TO THESE PLANS BY OTHERS AND MAKES NO WARRANTIES, EITHER  
 EXPRESSED OR IMPLIED, REGARDING THESE PLANS. THE OWNER AGREES  
 TO DEFEND AND INDEMNIFY TWA FOR ALL CLAIMS, COSTS, LOSSES OR  
 DAMAGES RESULTING FROM THE USE OF THIS INFORMATION.

REVIEW AND VERIFY ON SITE ALL DIMENSIONS, DETAILS AND THEIR  
 CORRELATION TO PROJECT ENGINEERING DOCUMENTS, AS WELL AS THEIR  
 CONFORMANCE TO CURRENT BUILDING CODES. ANY DISCREPANCIES,  
 ERRORS OR OMISSIONS IN PLANS, DIMENSIONS, NOTES, WRITTEN  
 SPECIFICATIONS, OR DETAILS SHALL BE BROUGHT TO THE IMMEDIATE  
 ATTENTION OF TWA IN WRITING PRIOR TO COMMENCING WORK, ALLOWING  
 REQUIRED CORRECTIONS TO BE PERFORMED. ALL STRUCTURAL,  
 MECHANICAL, ELECTRICAL, PLUMBING, AND FIRE/LIFE SAFETY  
 REQUIREMENTS MUST ALSO BE REVIEWED BEFORE COMMENCEMENT OF  
 CONSTRUCTION.

IN ADDITION, NOTHING IN THESE PLANS SHALL BE UNDERSTOOD TO  
 IMPLY MEANS AND METHODS OF THE CONTRACTOR, WHICH ARE SOLELY  
 THE RESPONSIBILITY OF THE CONTRACTOR. THE CONTRACTOR IS ALSO  
 RESPONSIBLE FOR QUALITY CONTROL AND CONSTRUCTION STANDARDS  
 FOR THE PROJECT, AS WELL AS PROJECT SITE SAFETY.

COPYRIGHT TOM WISCOMBE ARCHITECTURE, INC.

## CONSTRUCTION DOCUMENTS

REVISIONS:	BY:	DATE:	DATE:
1	PLAN CHECK SUBMISSION	TWA	06/04/18
2	PLAN CHECK REVISIONS	TWA	07/06/18
3	PLAN CHECK RESUBMISSION	TWA	02/15/19

SCALE: DRAWN: SHEET:

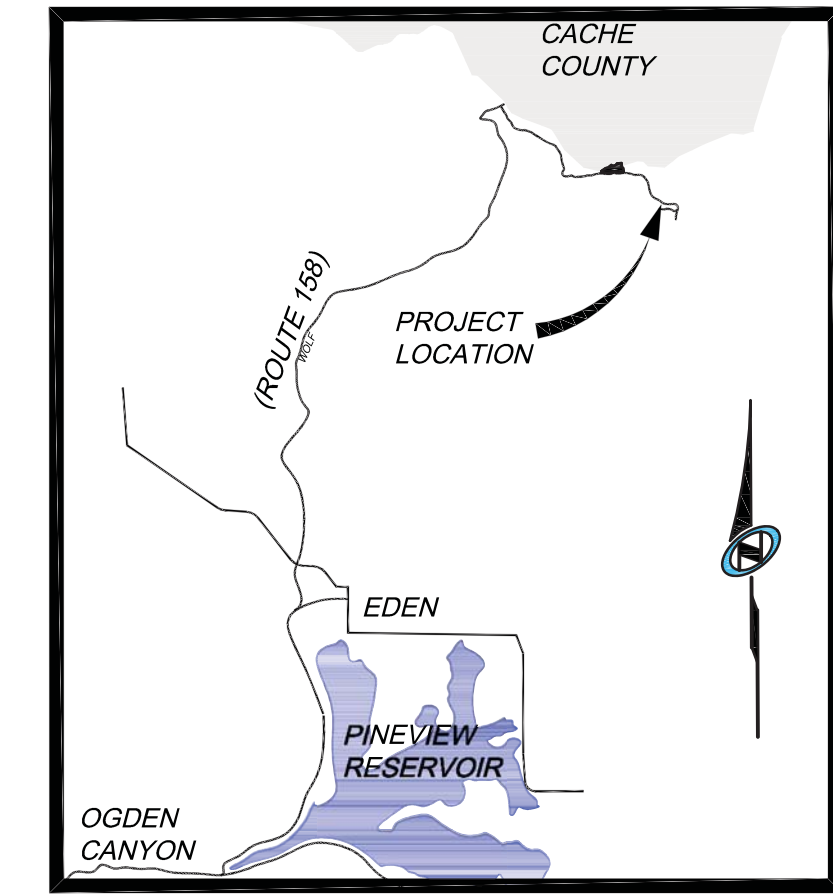

Vicinity Map

N.T.S

LEGEND

- ELECTRICAL BOX
- COMMUNICATION BOX
- IRRIGATION VALVE
- SEWER MANHOLE
- CENTERLINE MONUMENT
- REBAR AND CAP
- SEWER LINE
- WATER LINE
- UNDERGROUND ELECTRIC
- COMMUNICATION LINE
- PROPERTY LINE
- EASEMENT
- ADJACENT LOT LINE

**PLAN REVIEW ACCEPTANCE**  
 FOR COMPLIANCE WITH THE APPLICABLE CONSTRUCTION CODES IDENTIFIED BELOW:  
 BUILDING     STRUCTURAL  
 MECHANICAL     PLUMBING  
 ELECTRICAL     ENERGY  
 ACCESSIBILITY     FIRE  
 PLAN REVIEW ACCEPTANCE OF DOCUMENTS DOES NOT AUTHORIZE CONSTRUCTION TO PROCEED IN VIOLATION OF ANY FEDERAL, STATE, OR LOCAL REGULATIONS.  
 BY: MEM    DATE: 02/25/19  
 WEST COAST CODE CONSULTANTS, INC.

**LOT 143R, SUMMIT EDEN PHASE 1C**  
**EXISTING CONDITIONS SURVEY**  
 PART OF THE NE 1/4 SECTION 8, T.7N., R.2E., SLM&B

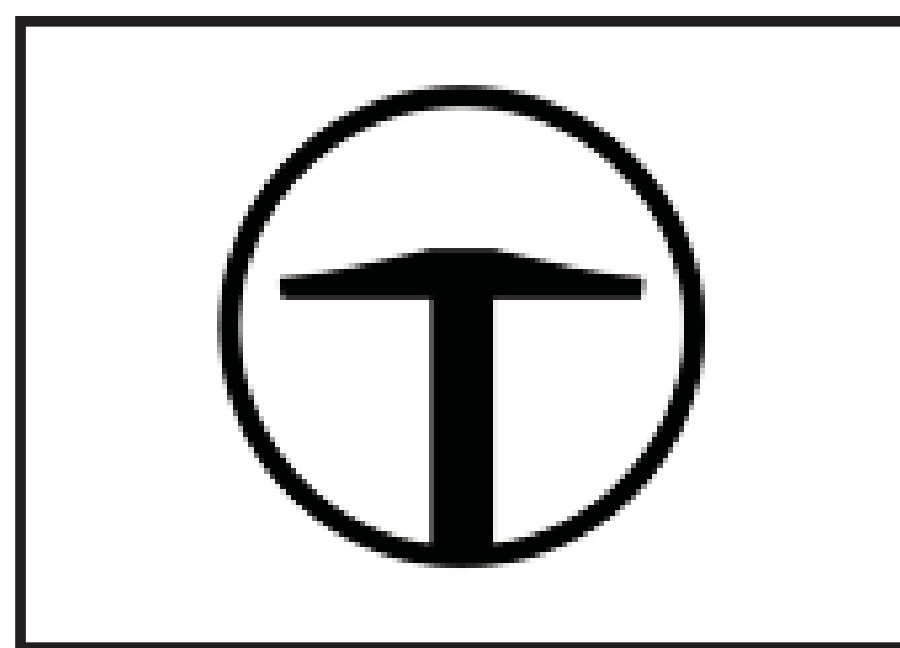

**POWDER MOUNTAIN HOUSE**

**OWNER:**  
**TOM BUTTGENBACH**  
 8645 EAST COPPER CREST  
 EDEN, UT 84310

<b>ARCHITECT:</b> <b>TOM WISCOMBE ARCHITECTURE</b> 2404 WILSHIRE BLVD., SUITE 48 LOS ANGELES, CA 90057 (213) 674-7238 WWW.TOMWISCOMBE.COM	<b>STRUCTURAL ENGINEER:</b> <b>NOUS</b> 527 W 7TH STREET LOS ANGELES, CA 90014 (213) 627-6687 WWW.NOUSENGINEERING.COM	<b>CIVIL ENGINEER:</b> <b>TALISMAN</b> CIVIL CONSULTANTS 5217 SOUTH STATE STREET MURRAY, UT 84107 (801) 743-1300 WWW.TALISMANCIVIL.COM	<b>MECHANICAL / PLUMBING:</b> <b>SHAMIM</b> ENGINEERING CONSULTANTS INC. 5530 CORBIN AVE., SUITE 300 TARZANA, CA 91356 (818) 788-6778 WWW.SHAMIMENGINEERING.COM	<b>ELECTRICAL:</b> <b>ABRARI</b> ENGINEERING 811 WEST 7TH STREET, 10TH FLOOR LOS ANGELES, CA 90017 (213) 536-2578 WWW.ABRARI.COM	<b>NGBS CONSULTING:</b> <b>ARGENTO/GRAHAM</b> 2702 SOUTH 1030 WEST SUITE 10 SOUTH SALT LAKE, UT 84020 (801) 270-9400 WWW.ARGENTOGRAHAM.COM	<b>GEO TECHNICAL:</b> <b>IGES</b> 3208 W 200 S SUITE 102 SALT LAKE CITY, UT 84101 (801) 583-1295 WWW.IGESINC.COM	<b>LANDSCAPE ARCHITECT:</b> <b>LDG</b> 3208 W 200 S SUITE 102 SALT LAKE CITY, UT 84101 (801) 583-1295	<b>LIGHTING DESIGNER:</b> <b>KGM</b> 3208 W 200 S SUITE 102 SALT LAKE CITY, UT 84101 (801) 583-1295 WWW.KGMLIGHTING.COM
----------------------------------------------------------------------------------------------------------------------------------------------------------	--------------------------------------------------------------------------------------------------------------------------------------	----------------------------------------------------------------------------------------------------------------------------------------------------------	-----------------------------------------------------------------------------------------------------------------------------------------------------------------------------------	----------------------------------------------------------------------------------------------------------------------------------------------------	-----------------------------------------------------------------------------------------------------------------------------------------------------------	---------------------------------------------------------------------------------------------------------------------------------	-------------------------------------------------------------------------------------------------------------------	----------------------------------------------------------------------------------------------------------------------------------------

TCC PROJECT NUMBER: 18-009

REVISIONS:				BY:	DATE:	DATE:
1	PLAN CHECK SUBMISSION	TWA	06/04/18			02/15/2019
2	PLAN CHECK REVISIONS	TWA	07/06/18			
3	PLAN CHECK RESUBMISSION	TWA	02/15/19			

SCALE: 1"=20'  
 DRAWN: NC  
 SHEET: **ET 01**

VICINITY MAP

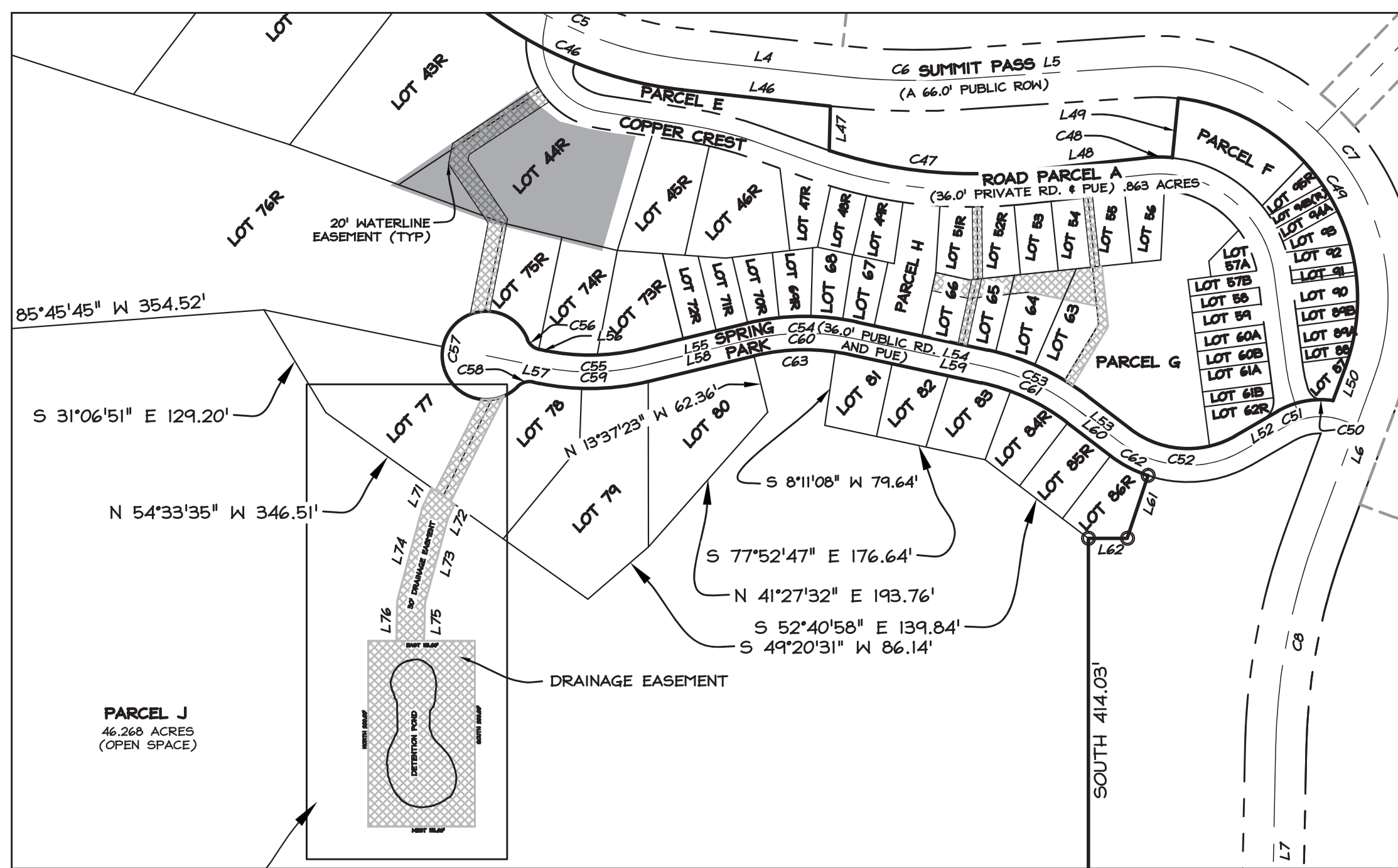

SUMMIT EDEN PHASE 1C, SURVEYED BY NV5, 01/14/2016

SITE PLAN

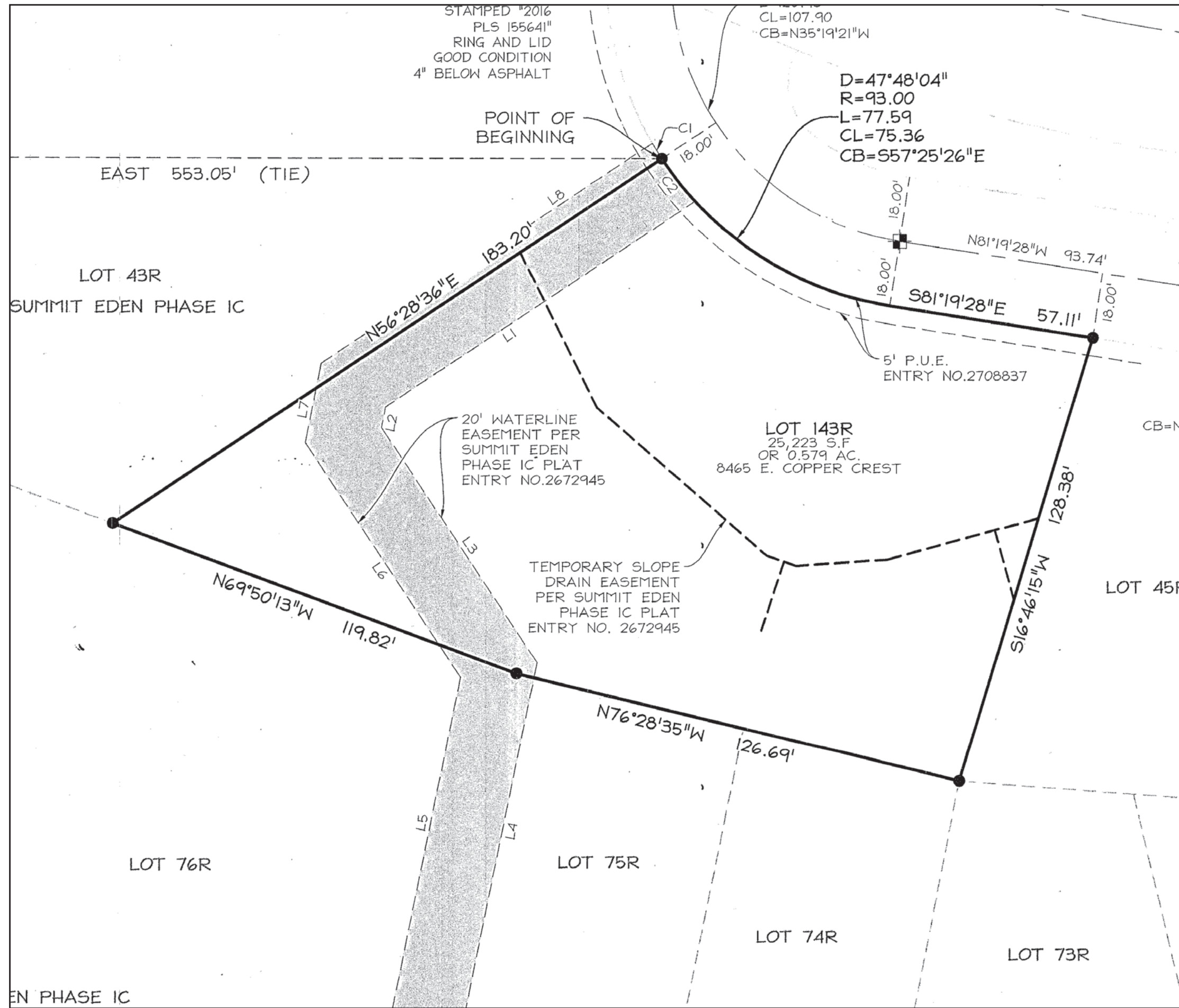

ABBREVIATIONS

- |                   |     |                        |       |                     |
|-------------------|-----|------------------------|-------|---------------------|
| ANGLE             | CP  | CHECKERED PLATE        | GA    | GAUGE               |
| DEGREES           | CPT | CARPET                 | GB    | GYPSON BOARD        |
| CENTERLINE        | CR  | COLD ROLLLED (STEEL)   | GBP   | GYPSON BOARD PLAQUE |
| DIAMETER OR ROUND | CSP | COMBINATION STAND PIPE | GL    | GLASS               |
| SFSquare Foot     | CT  | CERAMIC TILE           | GND   | GROUND              |
| SI S...           | CW  | COLD WATER             | GR    | GRILLE              |
| CHANNEL           | CY  | CUBIC YARD             |       |                     |
|                   |     |                        | H     | HIGH                |
|                   |     |                        | HC    | HANDICAP            |
|                   |     |                        | HD    | HEAD                |
|                   |     |                        | HDR   | HEADER              |
|                   |     |                        | HWWD  | HARDWOOD            |
|                   |     |                        | HDWR  | HARDWARE            |
|                   |     |                        | HORIZ | HORIZONTAL          |
|                   |     |                        | HTG   | HEATING             |
|                   |     |                        | HTR   | HEATER              |
|                   |     |                        | HVAC  | HEATING / A/C       |
|                   |     |                        | ID    | INSIDE DIAMETER     |
|                   |     |                        | IE    | INVERT ELEVATION    |
|                   |     |                        | IN    | INCH                |
|                   |     |                        | INCL  | INCLUDE(D) (ING)    |
|                   |     |                        | INSUL | INSULATION          |
|                   |     |                        | INT   | INTERIOR            |
|                   |     |                        | OTB   | OPEN TO BELOW       |
|                   |     |                        | NSF   | NET AREA            |
- 
- |      |                         |      |                      |
|------|-------------------------|------|----------------------|
| A    | ANCHOR                  | E    | EXISTING             |
| AC   | AIR CONDITIONING        | EC   | EXPOSED CONSTRUCTION |
| ACP  | ACOUSTIC PANELS         | EFC  | EXPOXY FLOOR COATING |
| ACT  | ACOUSTIC CEILING TILE   | EJ   | EXPANSION JOINT      |
| ACWP | ACOUSTICAL WALL PANEL   | EL   | ELEVATION            |
| AD   | AREA DRAIN              | ELEV | ELEVATOR             |
| AESS | ARCHITECTURALLY EXPOSED | EQPT | EQUIPMENT            |
| AF   | ACOUSTIC FINISH         | ESC  | ESCALATOR            |
| AFL  | ACCESS FLOORING         | EXH  | EXHAUST              |
| AFF  | ABOVE FINISH FLOOR      | EXP  | EXPANSION            |
| ALUM | ALUMINUM                | EXT  | EXTERIOR             |
| AP   | ACCESS PANEL            |      |                      |
- 
- |       |            |      |                   |
|-------|------------|------|-------------------|
| BD    | BOARD      | FA   | FIRE ALARM        |
| BITUM | BITUMINOUS | FD   | FLOOR DRAIN       |
| BLDG  | BUILDING   | FDN  | FOUNDATION        |
| BLK   | BLOCK      | FE   | FIRE EXTINGUISHER |
| BM    | BEAM       | FEC  | FE CABINET        |
| BOT   | BOTTOM     | FF   | FINISH FLOOR      |
|       |            | FHC  | FIRE HOSE CABINET |
|       |            | FIN  | FINISH            |
|       |            | FIXT | FIXTURE           |
|       |            | FLR  | FLOOR             |
|       |            | FOC  | FACE OF CONCRETE  |
|       |            | FOF  | FACE OF FINISH    |
|       |            | FT   | FOOT OR FEET      |
|       |            | GFS  | GROSS AREA        |
- 
- |       |                         |  |  |
|-------|-------------------------|--|--|
| CB    | CATCH BASIN             |  |  |
| CBP   | CABLE PASS              |  |  |
| CC    | CENTER TO CENTER        |  |  |
| CEM   | CEMENT                  |  |  |
| CF    | CUBIC FOOT              |  |  |
| CFF   | CONCRETE FLOATING FLOOR |  |  |
| CIPAC | CAST-IN PLACE           |  |  |
| C.L.  | CENTER LINE             |  |  |
| CLG   | CEILING                 |  |  |
| CLR   | CLEAR                   |  |  |
| CMU   | CONCRETE MASONRY UNITS  |  |  |
| COL   | COLUMN                  |  |  |
| CONC  | CONCRETE                |  |  |
| CONT  | CONTINUOUS              |  |  |
| CORR  | CORRIDOR/CORRUGATED     |  |  |
- 
- |               |                  |
|---------------|------------------|
| CONCRETE      | ALUMINUM         |
| WOOD FRAMING  | PLYWOOD          |
| FIRE PROOFING | RIGID INSULATION |

SYMBOLS

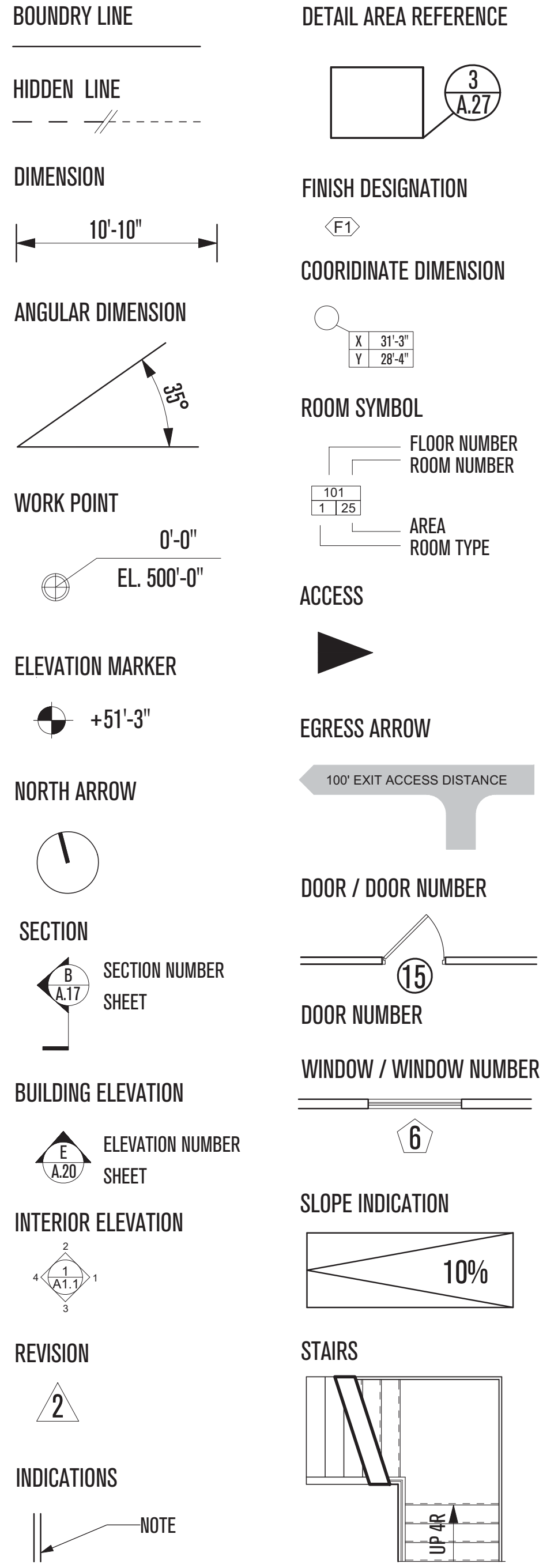

SHEET INDEX

SHEET	SHEET TITLE
ET.01	EXISTING CONDITIONS
A.1	PROJECT INFORMATION
A.2	ASSEMBLY TYPES
A.3	ASSEMBLY TYPES
A.4	SITE PLAN
A.5	FOOTPRINT PLAN
A.6	ROOF PLAN
A.7	PENTHOUSE PLAN
A.8	ENTRY PLAN
A.9	MEZZANINE PLAN
A.10	LIVING ROOM PLAN
A.11	BASEMENT PLAN
A.12	PENTHOUSE RCP
A.13	ENTRY RCP
A.14	MEZZANINE RCP
A.15	BASEMENT RCP
A.16	SECTION A-A
A.17	SECTION B-B
A.18	SECTION C-C
A.19	NORTH ELEVATION
A.20	EAST ELEVATION
A.21	SOUTH ELEVATION
A.22	WEST ELEVATION
A.23	WALL SECTIONS A
A.24	WALL SECTIONS B
A.25	WALL SECTIONS C
A.26	ROOF DETAILS
A.27	SKYLIGHT DETAILS
A.28	PENTHOUSE DETAILS
A.29	ENTRY DETAILS
A.30	MEZZANINE DETAILS
A.31	PUNCHED WINDOWS
A.32	COVERED DECK DETAILS
A.33	COVERED DECK DETAILS
A.34	NOSE DETAILS
A.35	NOSE GLAZING DETAILS
A.36	BASEMENT DETAILS
A.37	FOUNDATION DETAILS
A.38	DRIVEWAY DETAILS
A.39	AMPHITHEATER DETAILS
A.40	SITE DETAILS
A.41	GLAZING SCHEDULE
A.42	FIREPLACE AXO
A.43	FIREPLACE PLANS
A.44	FIREPLACE SECTIONS
A.45	FIREPLACE MECH. SYSTEM / DETAILS
A.46	FIREPLACE MECH. SYSTEM / DETAILS
A.47	FIREPLACE DETAILS

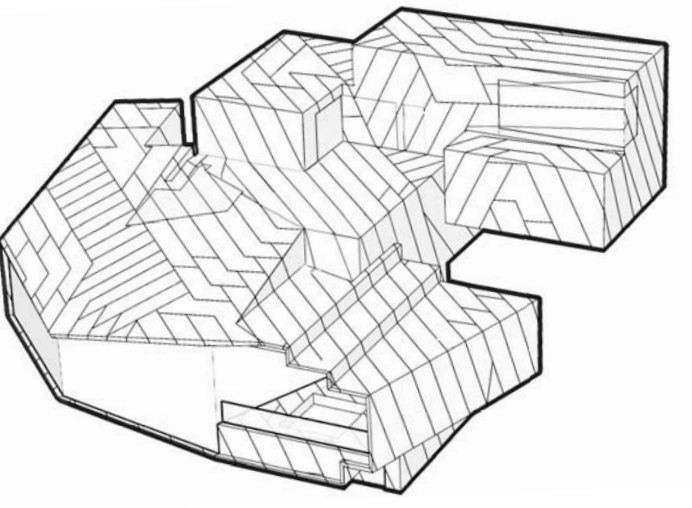

# POWDER MOUNTAIN HOUSE

OWNER:  
**TOM BUTTGENBACH**  
8645 EAST COPPER CREST  
EDEN, UT 84310

ARCHITECT:  
**TOM WISCOMBE ARCHITECTURE**  
2404 WILSHIRE BLVD., SUITE 48  
LOS ANGELES, CA 90057  
(213) 674-7238  
WWW.TOMWISCOMBE.COM

STRUCTURAL ENGINEER:  
**NOUS**  
527 W 7TH STREET  
LOS ANGELES, CA 90014  
(213) 627-6687  
WWW.NOUSENGINEERING.COM

CIVIL ENGINEER:  
**TALISMAN**  
5217 SOUTH STATE STREET  
MURRAY, UT 84107  
(801) 743-1300  
WWW.TALISMANCIVIL.COM

MECHANICAL / PLUMBING:  
**SHAMIM**  
5530 CORBIN AVE., SUITE 300  
TARAZANA, CA 91356  
(801) 788-6778  
WWW.SHAMIMENGINEERING.COM

ELECTRICAL:  
**ABRARI ENGINEERING**  
GLENDALE, CA  
(123) 456-7894  
WWW.ABRARI.COM

NGBS CONSULTING:  
**ARGENTO/GRAHAM**  
811 WEST 7TH STREET, 10TH FLOOR  
LOS ANGELES, CA 90017  
(232) 536-2578  
WWW.ARGENTOGRAHAM.COM

GEO TECHNICAL:  
**IGES**  
2702 SOUTH 1030 WEST SUITE 10  
SALT LAKE CITY, UT 84020  
(801) 270-9400  
WWW.IGES.COM

LANDSCAPE ARCHITECT:  
**LDG**  
328 W 200 S SUITE 102  
SALT LAKE CITY, UT 84101  
(801) 583-1295

LIGHTING DESIGNER:  
**KGM**  
328 W 200 S SUITE 102  
SALT LAKE CITY, UT 84101  
(801) 583-1295  
WWW.KGMLIGHTING.COM

NOT FOR CONSTRUCTION.  
THIS DESIGN AND ASSOCIATED PLANS ARE THE INSTRUMENTS OF SERVICE OF TOM WISCOMBE ARCHITECTURE (TWA), AND HAVE BEEN GENERATED FOR THE CLIENT AND PROJECT LISTED ON THIS DOCUMENT. THEY ARE NOT TO BE USED, ALTERED, REPRODUCED, COPIED, OR DISTRIBUTED FOR ANY OTHER PROJECT WITHOUT WRITTEN PERMISSION FROM TWA. ANY USE OF THIS INFORMATION WITHOUT ADAPTION TO CHANGES IN CODE STANDARDS, SITE CONDITIONS AND OTHER FACTORS IS AT THE OWNER'S SOLE RISK. TWA ASSUMES NO RESPONSIBILITY FOR CHANGES MADE TO THESE PLANS BY OTHERS AND MAKES NO WARRANTIES, EITHER EXPRESSED OR IMPLIED, REGARDING THESE PLANS. THE OWNER AGREES TO DEFEND AND INDEMNIFY TWA FOR ALL CLAIMS, COSTS, LOSSES OR DAMAGES RESULTING FROM THE USE OF THIS INFORMATION.

REVIEW AND VERIFY ON SITE ALL DIMENSIONS, DETAILS, AND THEIR CORRELATION TO PROJECT ENGINEERING DOCUMENTS, AS WELL AS THEIR CONFORMANCE TO CURRENT BUILDING CODES. ANY DISCREPANCIES, ERRORS OR OMISSIONS IN PLANS, DIMENSIONS, NOTES, WRITTEN SPECIFICATIONS, OR DETAILS SHALL BE BROUGHT TO THE IMMEDIATE ATTENTION OF TWA IN WRITING PRIOR TO COMMENCING WORK, ALLOWING REQUIRED CORRECTIONS TO BE PERFORMED. ALL STRUCTURAL, MECHANICAL, ELECTRICAL, PLUMBING, AND FIRE/LIFE SAFETY REQUIREMENTS MUST ALSO BE REVIEWED BEFORE COMMENCEMENT OF CONSTRUCTION.

IN ADDITION, NOTHING IN THESE PLANS SHALL BE UNDERSTOOD TO IMPLY MEANS AND METHODS OF THE CONTRACTOR, WHICH ARE SOLELY THE RESPONSIBILITY OF THE CONTRACTOR. THE CONTRACTOR IS ALSO RESPONSIBLE FOR QUALITY CONTROL AND CONSTRUCTION STANDARDS FOR THE PROJECT, AS WELL AS PROJECT SITE SAFETY.

COPYRIGHT TOM WISCOMBE ARCHITECTURE, INC.

PROJECT INFORMATION

REVISIONS:	BY:	DATE:	DATE:
1	PLAN CHECK SUBMISSION	TWA	06/04/18
2	PLAN CHECK REVISIONS	TWA	07/06/18
3	PLAN CHECK RESUBMISSION	TWA	02/15/19
	SCALE:		DRAWN:
			SHEET:
			<b>A.1</b>

**WALL TYPES**  
SCALE: 1-1/2"=1'-0"

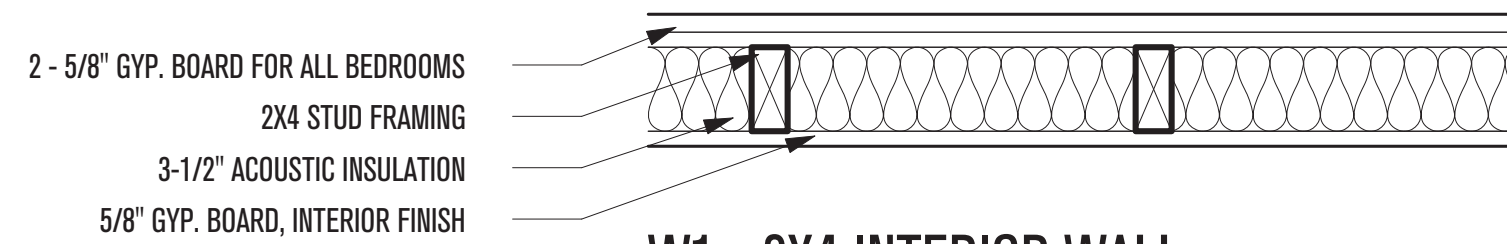

**W1 - 2X4 INTERIOR WALL**

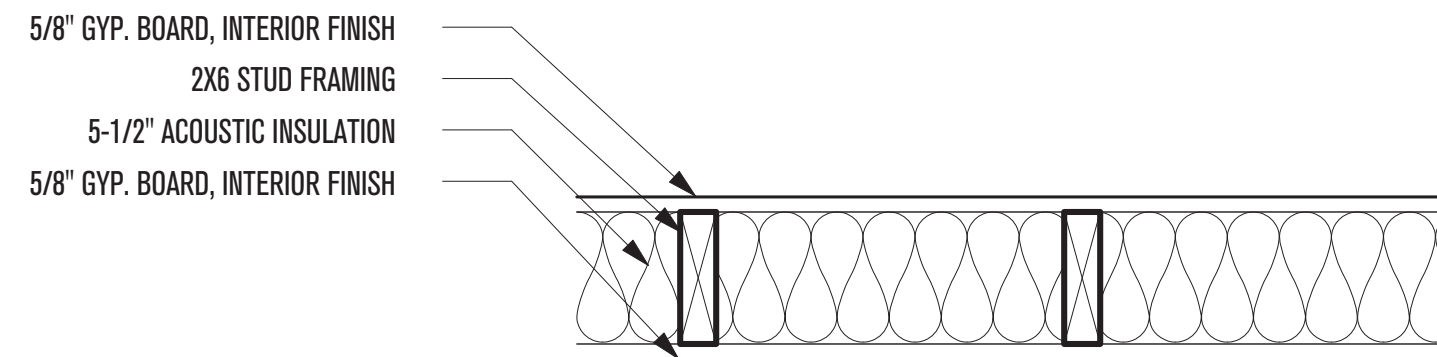

**W2 - 2X6 INTERIOR WALL**

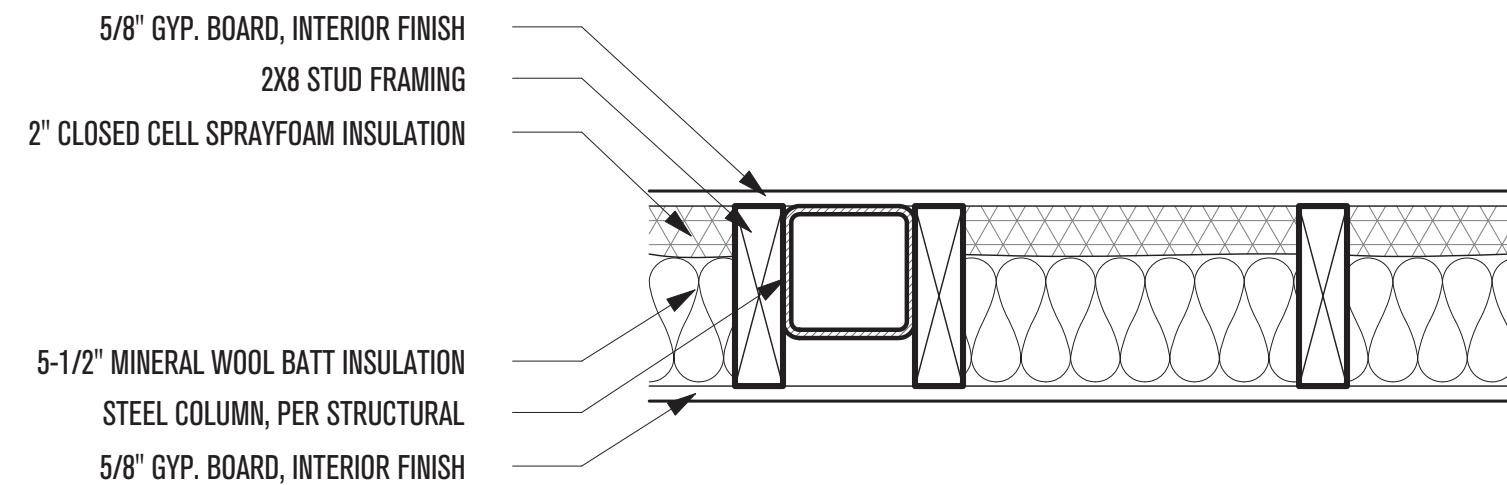

**W3 - 2X8 INTERIOR WALL, OVER-FRAMED (AS SHOWN R-32)**

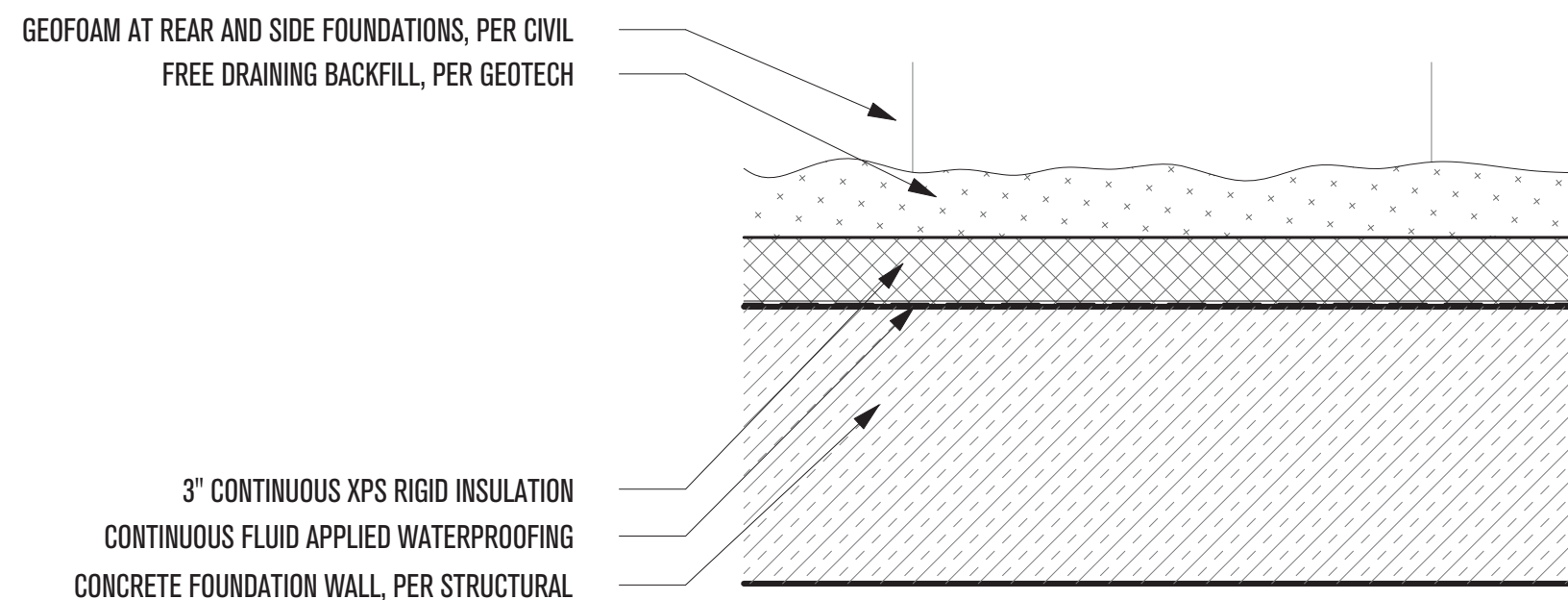

**W4 - CONCRETE WALL BELOW GRADE (MIN. R-13, AS SHOWN R-15)**

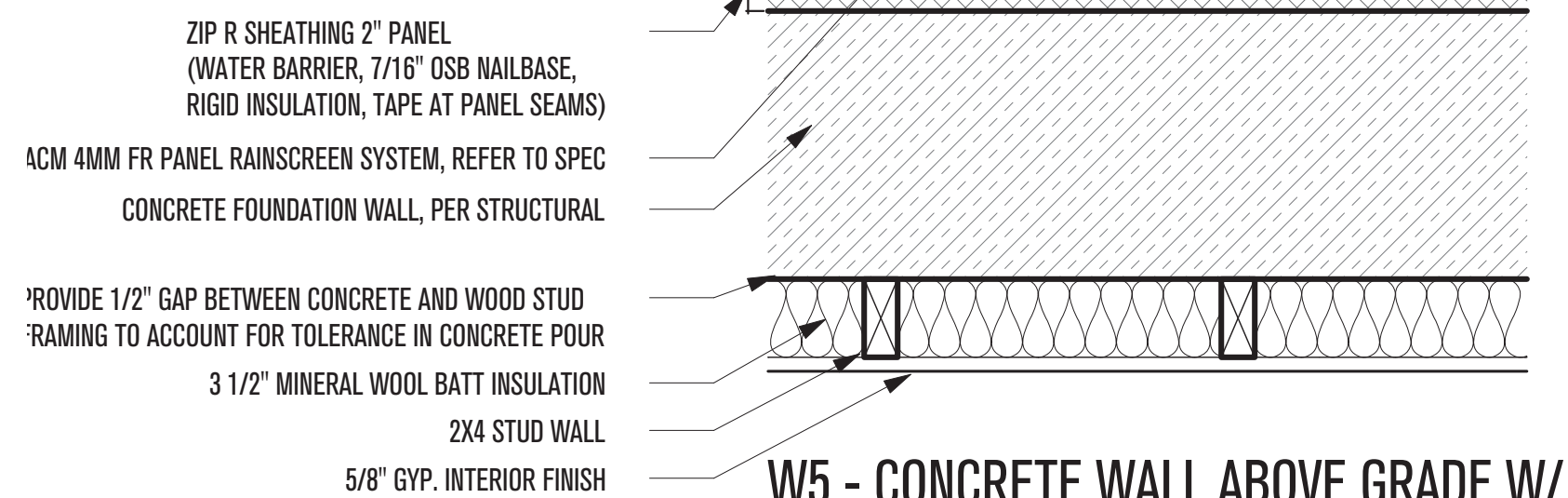

**W5 - CONCRETE WALL ABOVE GRADE W/ FINISHED INTERIOR (MIN. R-17 EXTERIOR, AS SHOWN R-13 + 9)**

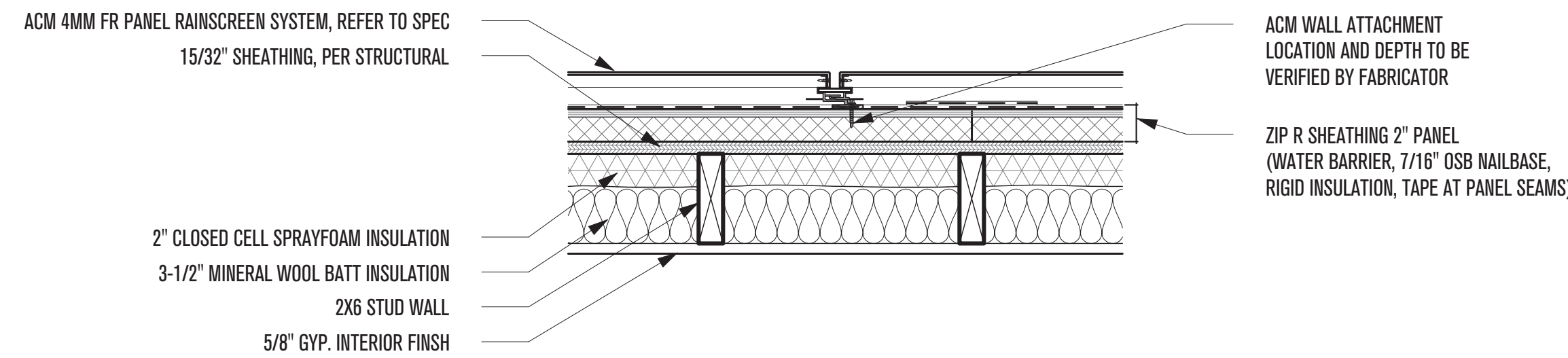

**W6 - STUD FRAME EXTERIOR 2X6 WALL (MIN. R-20, AS SHOWN R-26 + 9)**

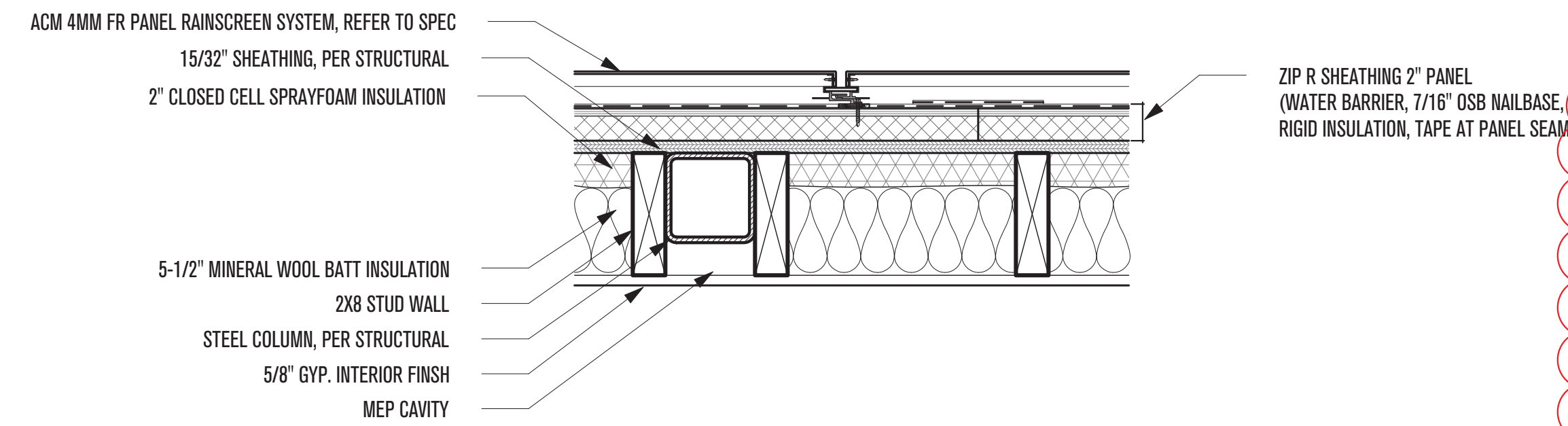

**W7 - STUD 2X8 WALL, OVER-FRAMED (MIN. R-19 + 7.8, AS SHOWN R-32 + 9)**

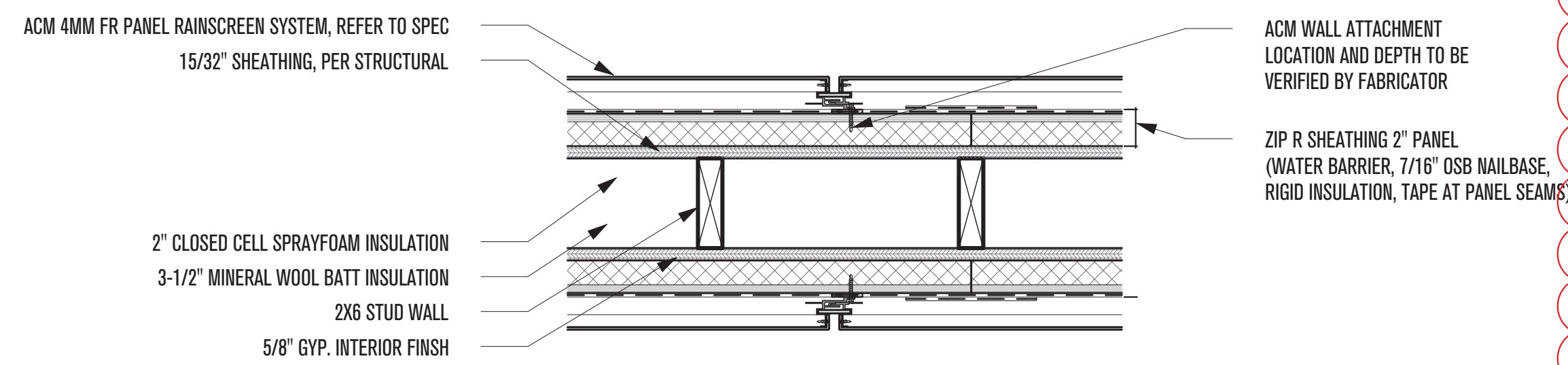

**W8 - STUD FRAME 2X6 WALL, NON-INSULATED**

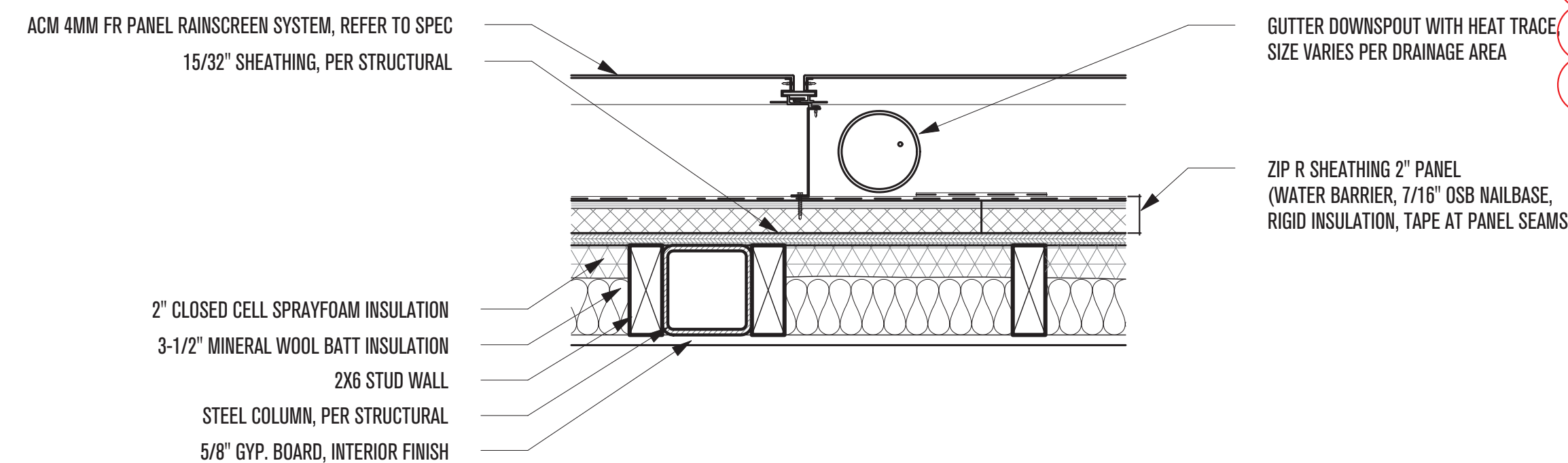

**W9 - STUD FRAME 2X6 WALL WITH DOWNSPOUT (MIN. R-19 + 7.8, AS SHOWN R-26 + 9)**

**FLOOR TYPES**  
SCALE: 1-1/2"=1'-0"

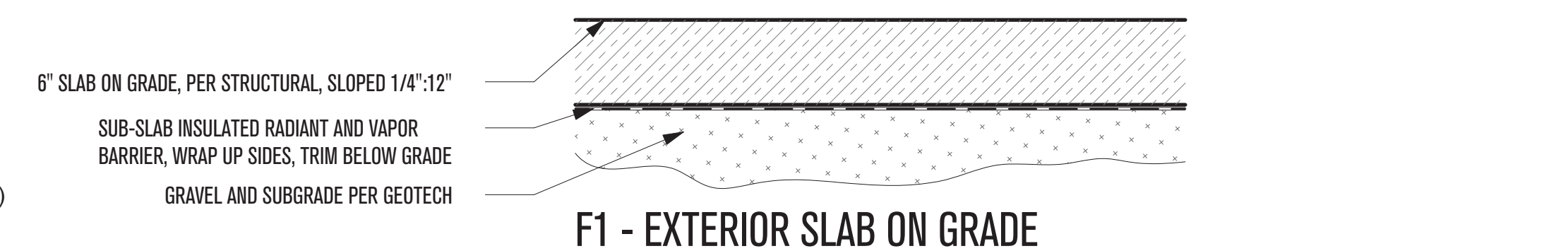

**F1 - EXTERIOR SLAB ON GRADE**

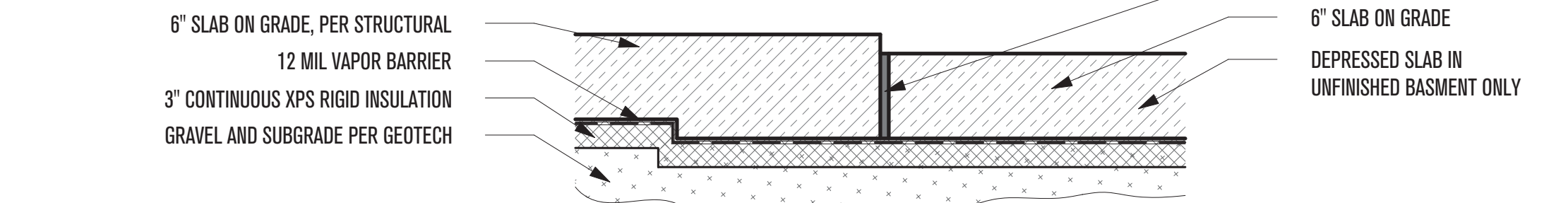

**F2 - INTERIOR SLAB ON GRADE (MIN. R-10, AS SHOWN R-15)**

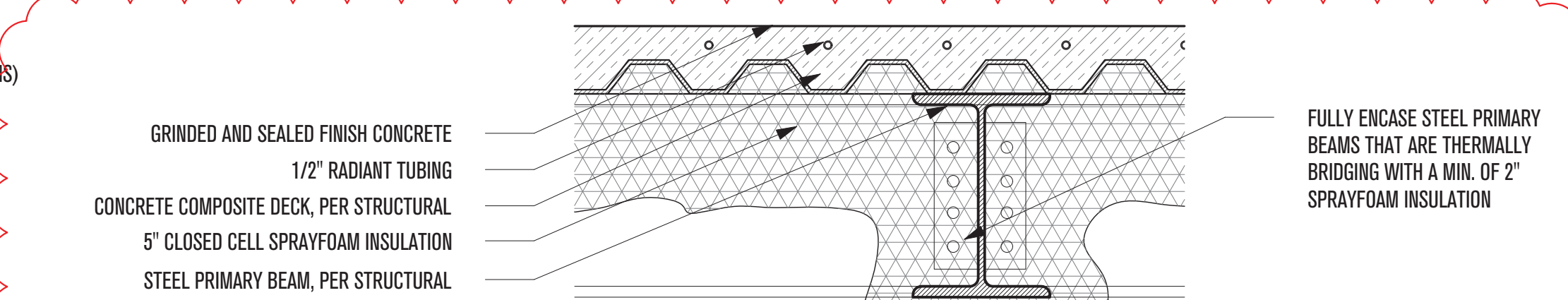

**F3 - COMPOSITE DECK ON STEEL - RADIANT / CONCRETE (MIN. R-30 EXTERIOR, AS SHOWN R-35)**

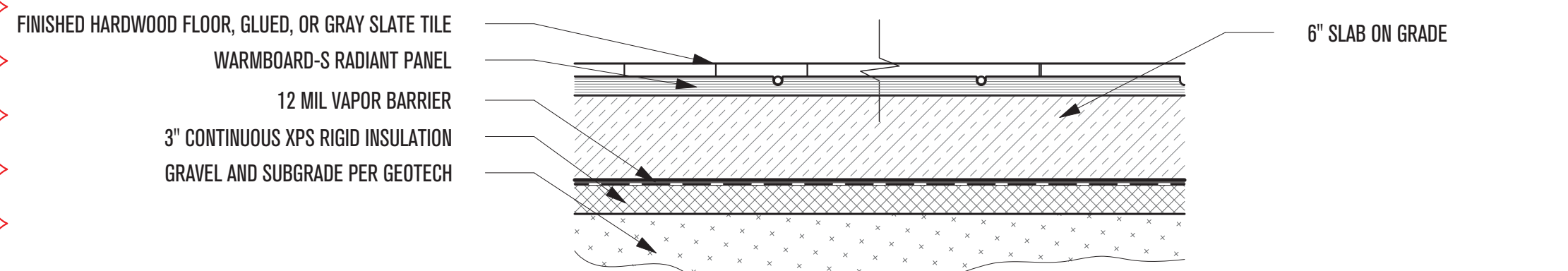

**F4 - INTERIOR SLAB ON GRADE - RADIANT (MIN. R-10, AS SHOWN R-15)**

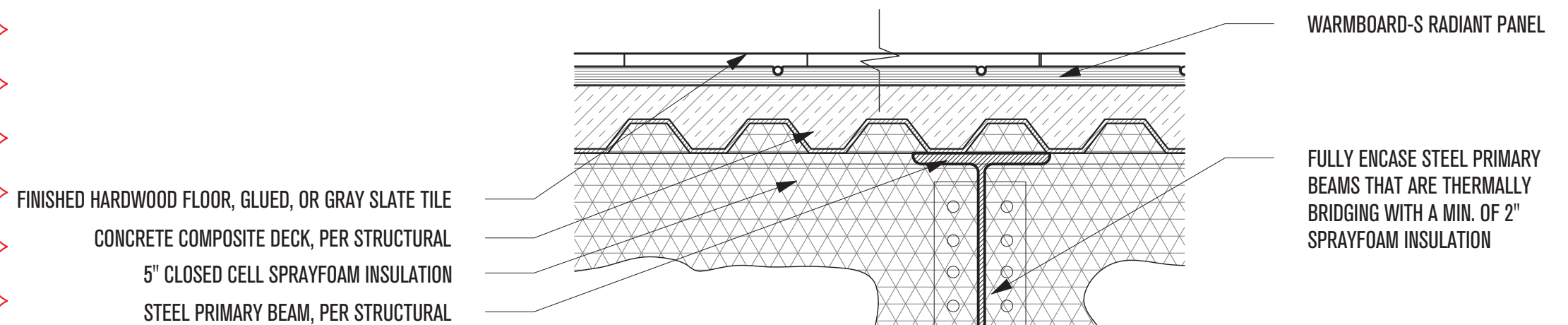

**F5 - COMPOSITE DECK ON STEEL - RADIANT/ WOOD (MIN. R-30 EXTERIOR, AS SHOWN R-35)**

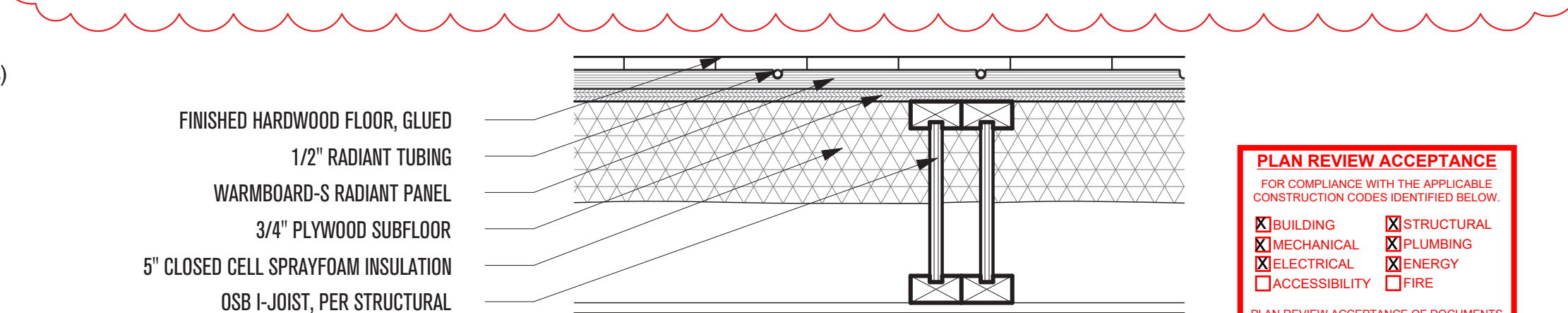

**F6 - TYPICAL WOOD JOIST - RADIANT (MIN. R-30 EXTERIOR, AS SHOWN R-35)**

**PLAN REVIEW ACCEPTANCE**  
FOR COMPLIANCE WITH THE APPLICABLE CONSTRUCTION CODES IDENTIFIED BELOW

<input checked="" type="checkbox"/> BUILDING	<input checked="" type="checkbox"/> STRUCTURAL
<input checked="" type="checkbox"/> MECHANICAL	<input checked="" type="checkbox"/> PLUMBING
<input checked="" type="checkbox"/> ELECTRICAL	<input checked="" type="checkbox"/> ENERGY
<input type="checkbox"/> ACCESSIBILITY	<input type="checkbox"/> FIRE

PLAN REVIEW ACCEPTANCE OF DOCUMENTS DOES NOT AUTHORIZE CONSTRUCTION TO PROCEED IN VIOLATION OF ANY FEDERAL, STATE, OR LOCAL REGULATIONS.

MEM DATE: 02/25/19  
WEST COAST CODE CONSULTANTS, INC.

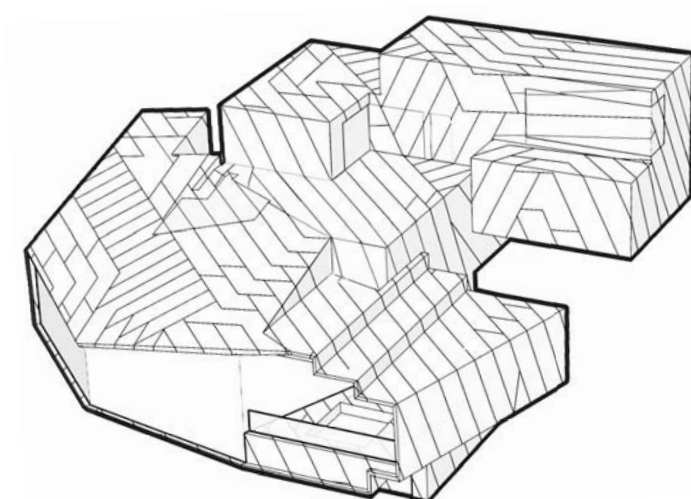

**POWDER MOUNTAIN HOUSE**

**OWNER:**  
**TOM BUTTGENBACH**  
8645 EAST COPPER CREST  
EDEN, UT 84310

**ARCHITECT:**  
**TOM WISCOMBE ARCHITECTURE**  
2404 WILSHIRE BLVD., SUITE 48  
LOS ANGELES, CA 90057  
(213) 674-7238  
WWW.TOMWISCOMBE.COM

**STRUCTURAL ENGINEER:**  
**NOUS**  
527 W 7TH STREET  
LOS ANGELES, CA 90014  
(213) 627-6667  
WWW.NOUSENGINEERING.COM

**CIVIL ENGINEER:**  
**TALISMAN CIVIL CONSULTANTS**  
5217 SOUTH STATE STREET  
MURRAY, UT 84107  
(801) 743-1300  
WWW.TALISMANCIVIL.COM

**MECHANICAL / PLUMBING:**  
**SHAMIM ENGINEERING CONSULTANTS INC.**  
5530 CORBIN AVE., SUITE 300  
TARZANA, CA 91356  
(801) 786-6778  
WWW.SHAMIMENGINEERING.COM

**ELECTRICAL:**  
**ABRARI ENGINEERING**  
GLENDALE, CA  
(123) 456-7894  
(811) 743-1300  
WWW.ABRARI.COM

**NGBS CONSULTING:**  
**ARGENTO/GRAHAM**  
811 WEST 7TH STREET, 10TH FLOOR  
LOS ANGELES, CA 90017  
(213) 536-2578  
WWW.ARGENTOGRAHAM.COM

**GEO TECHNICAL:**  
**IGES**  
2702 SOUTH 1030 WEST SUITE 102  
SOUTH SALT LAKE, UT 84020  
(801) 270-9400  
WWW.IGESINC.COM

**LANDSCAPE ARCHITECT:**  
**LDG**  
328 W 200 S SUITE 102  
SALT LAKE CITY, UT 84101  
(801) 583-1255

**LIGHTING DESIGNER:**  
**KGM**  
328 W 200 S SUITE 102  
SALT LAKE CITY, UT 84101  
(801) 583-1255  
WWW.KGMLIGHTING.COM

NOT FOR CONSTRUCTION. THIS DESIGN AND ASSOCIATED PLANS ARE THE INSTRUMENTS OF SERVICE FOR THE CLIENT AND PROJECT LISTED ON THIS DOCUMENT. THEY ARE NOT TO BE USED, ALTERED, REPRODUCED, COPIED, OR DISTRIBUTED FOR ANY OTHER PROJECT WITHOUT WRITTEN PERMISSION FROM TWA. ANY USE OF THIS INFORMATION WITHOUT ADAPTATION TO CHANGES IN CODE STANDARDS, SITE CONDITIONS AND OTHER FACTORS IS AT THE OWNER'S SOLE RISK. TWA ASSUMES NO RESPONSIBILITY FOR CHANGES MADE TO THESE PLANS BY OTHERS AND MAKES NO WARRANTIES, EITHER EXPRESSED OR IMPLIED, REGARDING THESE PLANS. THE OWNER AGREES TO DEFEND AND INDEMNIFY TWA FOR ALL CLAIMS, COSTS, LOSSES OR DAMAGES RESULTING FROM THE USE OF THIS INFORMATION.

REVIEW AND VERIFY ON SITE ALL DIMENSIONS, DETAILS, AND THEIR CORRELATION TO PROJECT ENGINEERING DOCUMENTS, AS WELL AS THEIR CONFORMANCE TO CURRENT BUILDING CODES. ANY DISCREPANCIES, ERRORS OR OMISSIONS IN PLANS, DIMENSIONS, NOTES, WRITTEN SPECIFICATIONS, OR DETAILS SHALL BE BROUGHT TO THE IMMEDIATE ATTENTION OF TWA IN WRITING PRIOR TO COMMENCING WORK, ALLOWING REQUIRED CORRECTIONS TO BE PERFORMED. ALL STRUCTURAL, MECHANICAL, ELECTRICAL, PLUMBING, AND FIRE/LIFE SAFETY REQUIREMENTS MUST ALSO BE REVIEWED BEFORE COMMENCEMENT OF CONSTRUCTION.

IN ADDITION, NOTHING IN THESE PLANS SHALL BE UNDERSTOOD TO IMPLY MEANS AND METHODS OF THE CONTRACTOR, WHICH ARE SOLELY THE RESPONSIBILITY OF THE CONTRACTOR. THE CONTRACTOR IS ALSO RESPONSIBLE FOR QUALITY CONTROL AND CONSTRUCTION STANDARDS FOR THE PROJECT, AS WELL AS PROJECT SITE SAFETY.

THESE PLANS HAVE BEEN PREPARED TO MEET GENERALLY ACCEPTED PROFESSIONAL STANDARDS AND PRACTICES. HOWEVER BUILDING CODE REQUIREMENTS VARY WITH LOCATION AND CHANGE FROM TIME TO TIME. THEREFORE, BEFORE STARTING CONSTRUCTION, THE CONTRACTOR SHALL REVIEW AND VERIFY ON SITE ALL DIMENSIONS, DETAILS, AND THEIR CORRELATION TO PROJECT ENGINEERING DOCUMENTS, AS WELL AS THEIR CONFORMANCE TO CURRENT BUILDING CODES. ANY DISCREPANCIES, ERRORS OR OMISSIONS IN PLANS, DIMENSIONS, NOTES, WRITTEN SPECIFICATIONS, OR DETAILS SHALL BE BROUGHT TO THE IMMEDIATE ATTENTION OF TWA IN WRITING PRIOR TO COMMENCING WORK, ALLOWING REQUIRED CORRECTIONS TO BE PERFORMED. ALL STRUCTURAL, MECHANICAL, ELECTRICAL, PLUMBING, AND FIRE/LIFE SAFETY REQUIREMENTS MUST ALSO BE REVIEWED BEFORE COMMENCEMENT OF CONSTRUCTION.

IN ADDITION, NOTHING IN THESE PLANS SHALL BE UNDERSTOOD TO IMPLY MEANS AND METHODS OF THE CONTRACTOR, WHICH ARE SOLELY THE RESPONSIBILITY OF THE CONTRACTOR. THE CONTRACTOR IS ALSO RESPONSIBLE FOR QUALITY CONTROL AND CONSTRUCTION STANDARDS FOR THE PROJECT, AS WELL AS PROJECT SITE SAFETY.

COPYRIGHT TOM WISCOMBE ARCHITECTURE, INC.

**ASSEMBLY TYPES**

REVISIONS:	BY:	DATE:	DATE:
1	PLAN CHECK SUBMISSION	TWA	06/04/18
2	PLAN CHECK REVISIONS	TWA	07/06/18
3	PLAN CHECK RESUBMISSION	TWA	02/15/19

SCALE:   
 DRAWN:   
 SHEET: **A. 2**

4MM ALUMINUM PLATE RAINSCREEN SYSTEM, REFER TO SPEC  
 SHOP APPLIED EXTRUSIONS  
 SHIM AS REQUIRED  
 STANDOFF PER MANUFACTURER  
 STIFFENERS AS REQUIRED FOR LOAD  
 DMG POWER GRIP PLUS  
 TOP BLOCKING NAILER, PER STRUCTURAL

**ROOF TYPES**  
 SCALE: 1-1/2"=1'-0"

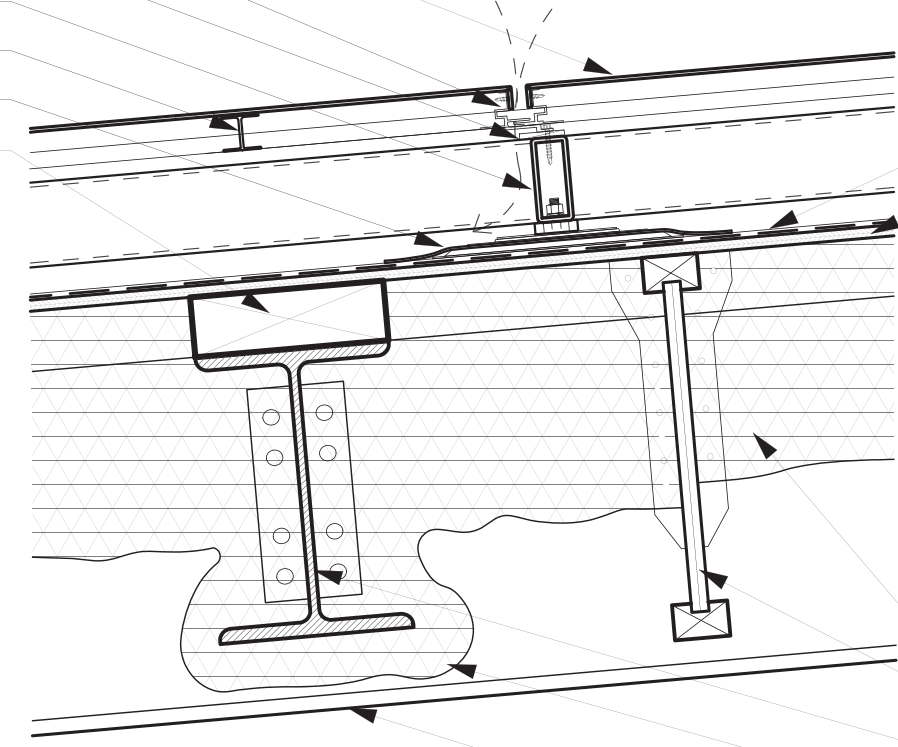

**R1 - PLATE ALUMINUM METAL ROOF**  
 (MIN. R-49, AS SHOWN R-52)

EPDM ROOF MEMBRANE (CLASS A FIRE-RATED)  
 15/32" SHEATHING, PER STRUCTURAL

8" CLOSED CELL SPRAYFOAM INSULATION  
 OSB I-JOIST, PER STRUCTURAL

STEEL PRIMARY BEAM, PER STRUCTURAL  
 FULLY ENCASE STEEL PRIMARY BEAMS THAT ARE THERMALLY BRIDGING WITH A MIN. OF 2" SPRAYFOAM INSULATION  
 5/8" GYP. BOARD, INTERIOR FINISH

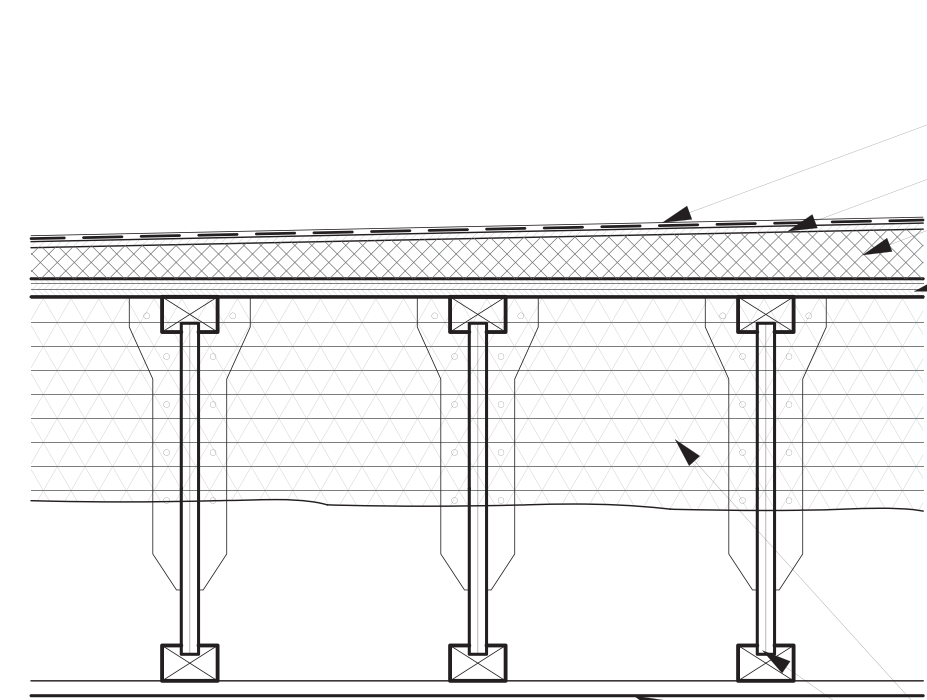

**R2 - SLOPED MEMBRANE ROOF**  
 (MIN. R-49, AS SHOWN R-54)

EPDM ROOF MEMBRANE (CLASS A FIRE-RATED)  
 1/4" FIBERGLASS MAT ROOF BOARD  
 1/4":12" SLOPED INSULATION (SLOPE DOWN TO 3/4" OR 1-1/2" AND TERMINATE WITH A TREATED 1X4 OR 2X4)  
 15/32" SHEATHING, PER STRUCTURAL

7" CLOSED CELL SPRAYFOAM INSULATION  
 OSB I-JOIST, PER STRUCTURAL  
 5/8" GYP. BOARD, INTERIOR FINISH

ARCHITREX PORCELAIN PAVER, REFER TO SPEC  
 ARCHITREX RADIANT HEAT SYSTEM  
 ARCHITREX PEDESTAL SYSTEM  
 EPDM ROOF MEMBRANE (CLASS A FIRE-RATED)  
 1/4" FIBERGLASS MAT ROOF BOARD  
 2" XPS RIGID INSULATION, SLOPED 1/4":12" (SLOPE DOWN TO 3/4" OR 1-1/2" AND TERMINATE WITH A TREATED 1X4 OR 2X4)  
 15/32" SHEATHING, PER STRUCTURAL

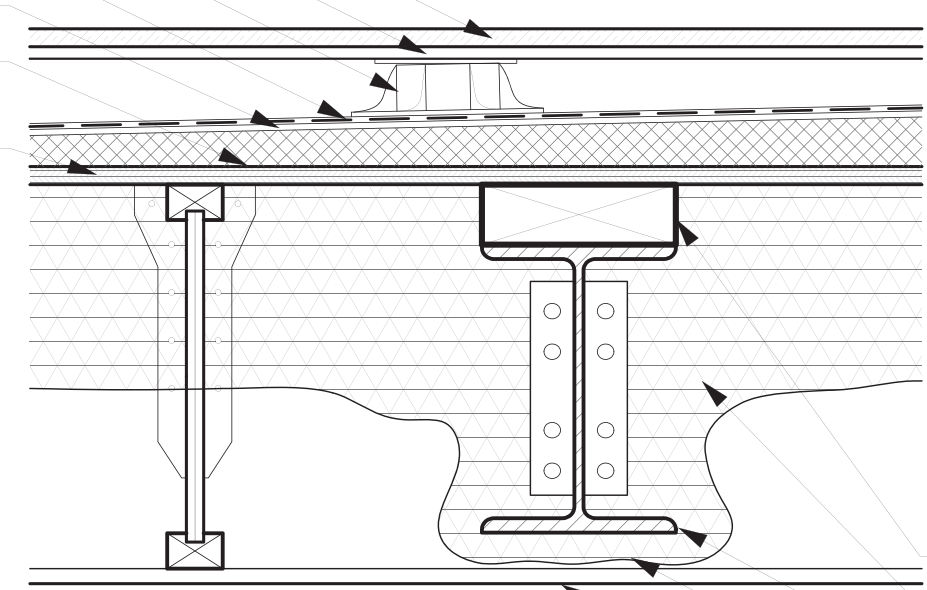

**R3 - ROOF TERRACE WITH PAVERS**  
 (MIN. R-49, AS SHOWN R-54)

TOP BLOCKING NAILER, PER STRUCTURAL  
 7" CLOSED CELL SPRAYFOAM INSULATION  
 STEEL PRIMARY BEAM, PER STRUCTURAL  
 FULLY ENCASE STEEL PRIMARY BEAMS THAT ARE THERMALLY BRIDGING WITH A MIN. OF 2" SPRAYFOAM INSULATION  
 5/8" GYP. BOARD, INTERIOR FINISH

**SOFFIT TYPES**  
 SCALE: 1-1/2"=1'-0"

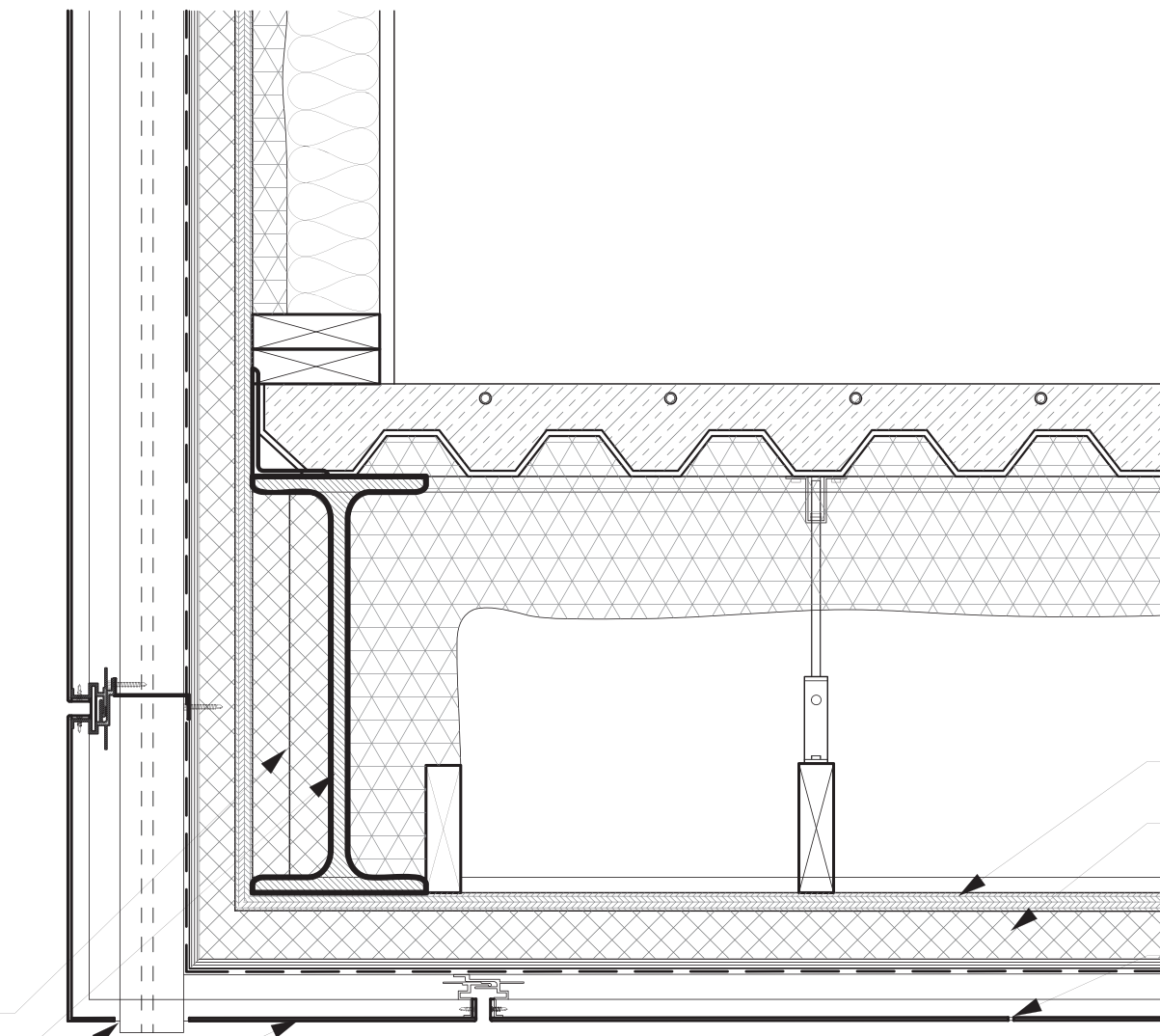

**S1 - SOFFIT AT STRUCTURAL DEPTH CAVITY**  
 (MIN. R-30, AS SHOWN R-35)

XPS RIGID INSULATION TO FILL CAVITY  
 STEEL PRIMARY BEAM, PER STRUCTURAL  
 DOWNSPOUT EXIT THROUGH SOFFIT  
 ACM 4MM FR PANEL RAINSCREEN SYSTEM AT SOFFIT, REFER TO SPEC

15/32" SHEATHING, PER STRUCTURAL  
 ZIP R SHEATHING 2" PANEL (WATER BARRIER, 7/16" OSB NAILBASE, RIGID INSULATION, TAPE AT PANEL SEAMS)  
 WEEP HOLES IN SOFFITS

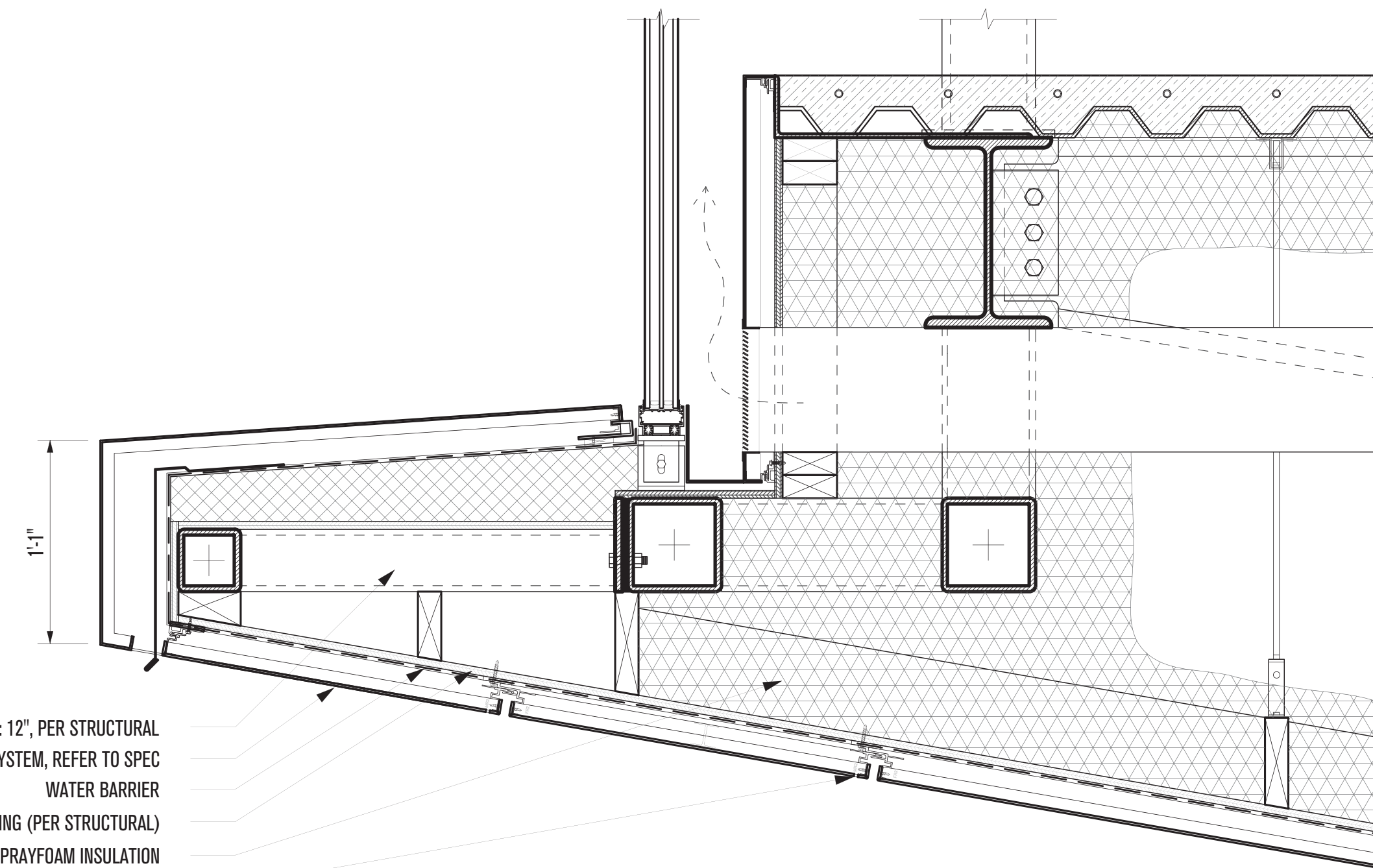

**S2 - SOFFIT AT MEP DEPTH CAVITY**  
 (MIN. R-30, AS SHOWN R-32)

STEEL "LADDER" SUPPORT SLOPED AT 1/4" : 12", PER STRUCTURAL  
 ACM 4MM FR PANEL RAINSCREEN SYSTEM, REFER TO SPEC  
 WATER BARRIER  
 15/32" SHEATHING (PER STRUCTURAL)  
 5" CLOSED CELL SPRAYFOAM INSULATION  
 WEEP HOLES AT SOFFITS

**PLAN REVIEW ACCEPTANCE**  
 FOR COMPLIANCE WITH THE APPLICABLE CONSTRUCTION CODES IDENTIFIED BELOW.

<input checked="" type="checkbox"/> BUILDING	<input checked="" type="checkbox"/> STRUCTURAL
<input checked="" type="checkbox"/> MECHANICAL	<input checked="" type="checkbox"/> PLUMBING
<input checked="" type="checkbox"/> ELECTRICAL	<input checked="" type="checkbox"/> ENERGY
<input type="checkbox"/> ACCESSIBILITY	<input type="checkbox"/> FIRE

PLAN REVIEW ACCEPTANCE OF DOCUMENTS DOES NOT AUTHORIZE CONSTRUCTION TO PROCEED IN VIOLATION OF ANY FEDERAL, STATE OR LOCAL REGULATIONS.

MEM 02/25/19  
 WEST COAST CODE CONSULTANTS, INC.

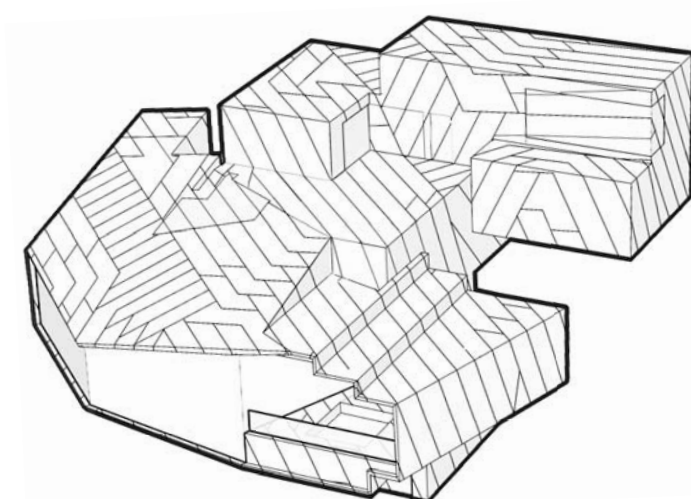

**POWDER MOUNTAIN HOUSE**

**OWNER:**  
**TOM BUTTGEBACH**  
 8645 EAST COPPER CREST  
 EDEN, UT 84310

**ARCHITECT:**  
**TOM WISCOMBE ARCHITECTURE**  
 2404 WILSHIRE BLVD., SUITE 48  
 LOS ANGELES, CA 90057  
 (213) 674-7238  
 WWW.TOMWISCOMBE.COM

**STRUCTURAL ENGINEER:**  
**NOUS**  
 527 W 7TH STREET  
 LOS ANGELES, CA 90014  
 (213) 627-6667  
 WWW.NOUSENGINEERING.COM

**CIVIL ENGINEER:**  
**TALISMAN CIVIL CONSULTANTS**  
 5217 SOUTH STATE STREET  
 MURRAY, UT 84107  
 (801) 743-1300  
 WWW.TALISMANCIVIL.COM

**MECHANICAL / PLUMBING:**  
**SHAMIM ENGINEERING CONSULTANTS INC.**  
 5530 CORBIN AVE., SUITE 300  
 TAZANNA, CA 91356  
 (818) 786-6178  
 WWW.SHAMIMENGINEERING.COM

**ELECTRICAL:**  
**ABRARI ENGINEERING**  
 GLENDALE, CA  
 (123) 456-7894  
 WWW.ABRARI.COM

**NGBS CONSULTING:**  
**ARGENTO/GRAHAM**  
 811 WEST 7TH STREET, 10TH FLOOR  
 LOS ANGELES, CA 90017  
 (323) 536-2578  
 WWW.ARGENTOGRAHAM.COM

**GEO TECHNICAL:**  
**IGES**  
 2702 SOUTH 1030 WEST SUITE 10  
 SOUTH SALT LAKE, UT 84200  
 (801) 270-9400  
 WWW.IGESINC.COM

**LANDSCAPE ARCHITECT:**  
**LDG**  
 328 W 200 S SUITE 102  
 SALT LAKE CITY, UT 84101  
 (801) 583-1295

**LIGHTING DESIGNER:**  
**KGM**  
 328 W 200 S SUITE 102  
 SALT LAKE CITY, UT 84101  
 (801) 583-1295  
 WWW.KGMLIGHTING.COM

NOT FOR CONSTRUCTION.  
 THIS DESIGN AND ASSOCIATED PLANS ARE THE INSTRUMENTS OF SERVICE OF TOM WISCOMBE ARCHITECTURE (TWA), AND HAVE BEEN GENERATED FOR THE CLIENT AND PROJECT LISTED ON THIS DOCUMENT. THEY ARE NOT TO BE USED, ALTERED, REPRODUCED, COPIED, OR DISTRIBUTED FOR ANY OTHER PROJECT WITHOUT WRITTEN PERMISSION FROM TWA. ANY USE OF THIS INFORMATION WITHOUT ADAPTATION TO CHANGES IN CODE STANDARDS, SITE CONDITIONS AND OTHER FACTORS IS AT THE OWNER'S SOLE RISK. TWA ASSUMES NO RESPONSIBILITY FOR CHANGES MADE TO THESE PLANS BY OTHERS AND MAKES NO WARRANTIES, EITHER EXPRESSED OR IMPLIED, REGARDING THESE PLANS. THE OWNER AGREES TO DEFEND AND INDEMNIFY TWA FOR ALL CLAIMS, COSTS, LOSSES OR DAMAGES RESULTING FROM THE USE OF THIS INFORMATION.

REVIEW AND VERIFY ON SITE ALL DIMENSIONS, DETAILS, AND THEIR CORRELATION TO PROJECT ENGINEERING DOCUMENTS, AS WELL AS THEIR CONFORMANCE TO CURRENT BUILDING CODES. ANY DISCREPANCIES, ERRORS OR OMISSIONS IN PLANS, DIMENSIONS, NOTES, WRITTEN SPECIFICATIONS, OR DETAILS SHALL BE BROUGHT TO THE IMMEDIATE ATTENTION OF TWA IN WRITING PRIOR TO COMMENCING WORK, ALLOWING REQUIRED CORRECTIONS TO BE PERFORMED. ALL STRUCTURAL, MECHANICAL, ELECTRICAL, PLUMBING, AND FIRE/LIFE SAFETY REQUIREMENTS MUST ALSO BE REVIEWED BEFORE COMMENCEMENT OF CONSTRUCTION.

IN ADDITION, NOTHING IN THESE PLANS SHALL BE UNDERSTOOD TO IMPLY MEANS AND METHODS OF THE CONTRACTOR, WHICH ARE SOLELY THE RESPONSIBILITY OF THE CONTRACTOR. THE CONTRACTOR IS ALSO RESPONSIBLE FOR QUALITY CONTROL AND CONSTRUCTION STANDARDS FOR THE PROJECT, AS WELL AS PROJECT SITE SAFETY.

COPYRIGHT TOM WISCOMBE ARCHITECTURE, INC.

**ASSEMBLY TYPES**

REVISIONS:	BY:	DATE:	DATE:
1	PLAN CHECK SUBMISSION	TWA	06/04/18
2	PLAN CHECK REVISIONS	TWA	07/06/18
3	PLAN CHECK RESUBMISSION	TWA	02/15/19

SCALE: \_\_\_\_\_ DRAWN: \_\_\_\_\_

SHEET: **A. 3**

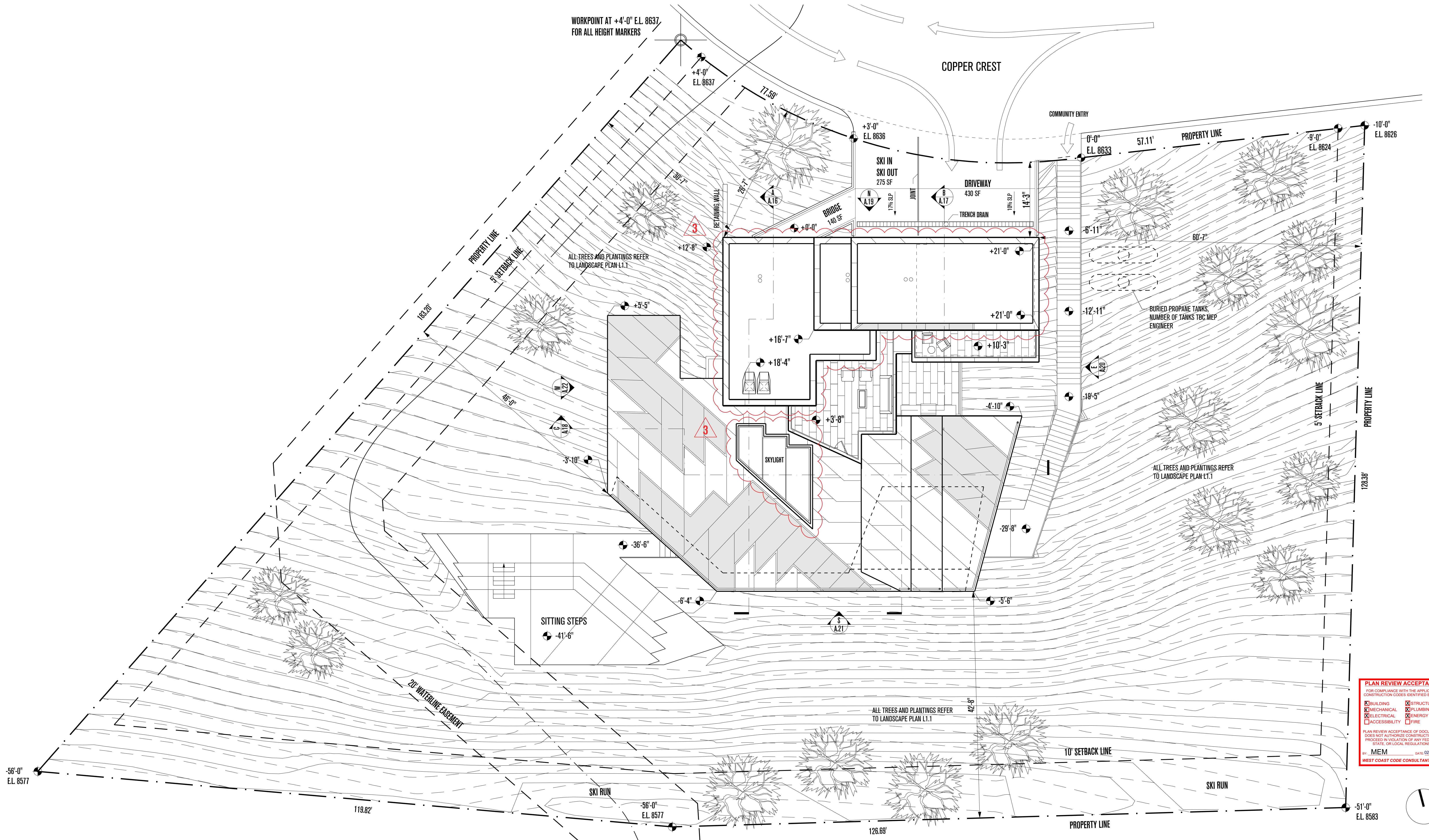

**PLAN REVIEW ACCEPTANCE**  
FOR COMPLIANCE WITH THE APPLICABLE CONSTRUCTION CODES IDENTIFIED BELOW

<input checked="" type="checkbox"/> BUILDING	<input checked="" type="checkbox"/> STRUCTURAL
<input checked="" type="checkbox"/> MECHANICAL	<input checked="" type="checkbox"/> PLUMBING
<input checked="" type="checkbox"/> ELECTRICAL	<input checked="" type="checkbox"/> ENERGY
<input checked="" type="checkbox"/> ACCESSIBILITY	<input checked="" type="checkbox"/> FIRE

PLAN REVIEW ACCEPTANCE OF DOCUMENTS DOES NOT AUTHORIZE CONSTRUCTION TO PROCEED IN VIOLATION OF ANY FEDERAL, STATE, OR LOCAL REGULATIONS.

MEM  
WEST COAST CODE CONSULTANTS, INC.

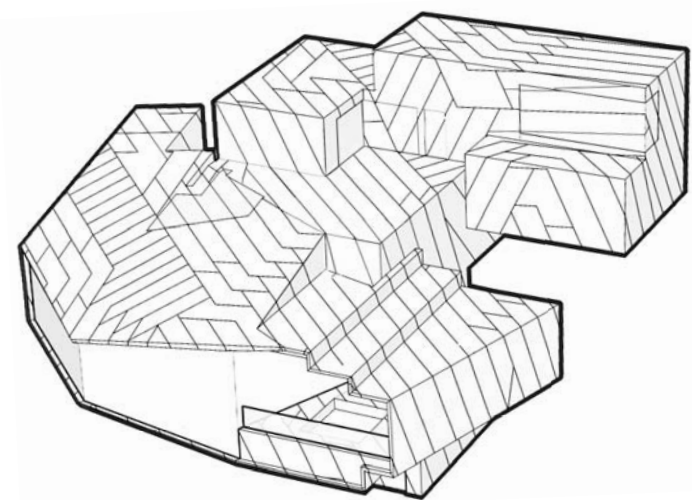
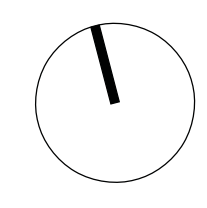

# POWDER MOUNTAIN HOUSE

**OWNER:**  
**TOM BUTTGENBACH**  
8645 EAST COPPER CREST  
EDEN, UT 84310

**ARCHITECT:**  
**TOM WISCOMBE ARCHITECTURE**  
2404 WILSHIRE BLVD., SUITE 48  
LOS ANGELES, CA 90057  
(213) 674-7238  
WWW.TOMWISCOMBE.COM

**STRUCTURAL ENGINEER:**  
**NOUS**  
5217 7TH STREET  
LOS ANGELES, CA 90014  
(213) 627-6687  
WWW.NOUSENGINEERING.COM

**CIVIL ENGINEER:**  
**TALISMAN**  
5217 SOUTH STATE STREET  
MURRAY, UT 84107  
(801) 743-1300  
WWW.TALISMANCIVIL.COM

**MECHANICAL / PLUMBING:**  
**SHAMIM**  
5530 CORBIN AVE., SUITE 300  
TARZANA, CA 91356  
(818) 786-6778  
WWW.SHAMIMENGINEERING.COM

**ELECTRICAL:**  
**ABRARI**  
GLENDALE, CA  
(123) 456-7894  
WWW.ABRARI.COM

**NGBS CONSULTING:**  
**ARGENTO/GRAHAM**  
811 WEST 7TH STREET, 10TH FLOOR  
LOS ANGELES, CA 90017  
(232) 536-2578  
WWW.ARGENTOGRAHAM.COM

**GEO TECHNICAL:**  
**IGES**  
2702 SOUTH 1030 WEST SUITE 102  
SALT LAKE CITY, UT 84020  
(801) 270-9400  
WWW.IGESINC.COM

**LANDSCAPE ARCHITECT:**  
**LDG**  
328 W 200 S SUITE 102  
SALT LAKE CITY, UT 84101  
(801) 583-1295

**LIGHTING DESIGNER:**  
**KGM**  
328 W 200 S SUITE 102  
SALT LAKE CITY, UT 84101  
(801) 583-1295  
WWW.KGMLIGHTING.COM

NOT FOR CONSTRUCTION.  
THIS DESIGN AND ASSOCIATED PLANS ARE THE INSTRUMENTS OF SERVICE OF TOM WISCOMBE ARCHITECTURE (TWA) AND HAVE BEEN GENERATED FOR THE CLIENT AND PROJECT LISTED ON THIS DOCUMENT. THEY ARE NOT TO BE USED, ALTERED, REPRODUCED, COPIED, OR DISTRIBUTED FOR ANY OTHER PROJECT WITHOUT WRITTEN PERMISSION FROM TWA. ANY USE OF THIS INFORMATION WITHOUT ADAPTATION TO CHANGES IN CODE STANDARDS, SITE CONDITIONS AND OTHER FACTORS IS AT THE OWNER'S SOLE RISK. TWA ASSUMES NO RESPONSIBILITY FOR CHANGES MADE TO THESE PLANS BY OTHERS AND MAKES NO WARRANTIES, EITHER EXPRESSED OR IMPLIED, REGARDING THESE PLANS. THE OWNER AGREES TO DEFEND AND INDEMNIFY TWA FOR ALL CLAIMS, COSTS, LOSSES OR DAMAGES RESULTING FROM THE USE OF THIS INFORMATION.

REVIEW AND VERIFY ON SITE ALL DIMENSIONS, DETAILS AND THEIR CORRELATION TO PROJECT ENGINEERING DOCUMENTS, AS WELL AS THEIR CONFORMANCE TO CURRENT BUILDING CODES. ANY DISCREPANCIES, ERRORS OR OMISSIONS IN PLANS, DIMENSIONS, NOTES, WRITTEN SPECIFICATIONS, OR DETAILS SHALL BE BROUGHT TO THE IMMEDIATE ATTENTION OF TWA IN WRITING PRIOR TO COMMENCING WORK, ALLOWING REQUIRED CORRECTIONS TO BE PERFORMED. ALL STRUCTURAL, MECHANICAL, ELECTRICAL, PLUMBING, AND FIRE/LIFE SAFETY REQUIREMENTS MUST ALSO BE REVIEWED BEFORE COMMENCEMENT OF CONSTRUCTION.

IN ADDITION, NOTHING IN THESE PLANS SHALL BE UNDERSTOOD TO IMPLY MEANS AND METHODS OF THE CONTRACTOR, WHICH ARE SOLELY THE RESPONSIBILITY OF THE CONTRACTOR. THE CONTRACTOR IS ALSO RESPONSIBLE FOR QUALITY CONTROL AND CONSTRUCTION STANDARDS FOR THE PROJECT, AS WELL AS PROJECT SITE SAFETY.

THESE PLANS HAVE BEEN PREPARED TO MEET GENERALLY ACCEPTED PROFESSIONAL STANDARDS AND PRACTICES. HOWEVER BUILDING CODE REQUIREMENTS VARY WITH LOCATION AND CHANGE FROM TIME TO TIME. THEREFORE, BEFORE STARTING CONSTRUCTION, THE CONTRACTOR SHALL REVIEW AND VERIFY ON SITE ALL DIMENSIONS, DETAILS AND THEIR CORRELATION TO PROJECT ENGINEERING DOCUMENTS, AS WELL AS THEIR CONFORMANCE TO CURRENT BUILDING CODES. ANY DISCREPANCIES, ERRORS OR OMISSIONS IN PLANS, DIMENSIONS, NOTES, WRITTEN SPECIFICATIONS, OR DETAILS SHALL BE BROUGHT TO THE IMMEDIATE ATTENTION OF TWA IN WRITING PRIOR TO COMMENCING WORK, ALLOWING REQUIRED CORRECTIONS TO BE PERFORMED. ALL STRUCTURAL, MECHANICAL, ELECTRICAL, PLUMBING, AND FIRE/LIFE SAFETY REQUIREMENTS MUST ALSO BE REVIEWED BEFORE COMMENCEMENT OF CONSTRUCTION.

IN ADDITION, NOTHING IN THESE PLANS SHALL BE UNDERSTOOD TO IMPLY MEANS AND METHODS OF THE CONTRACTOR, WHICH ARE SOLELY THE RESPONSIBILITY OF THE CONTRACTOR. THE CONTRACTOR IS ALSO RESPONSIBLE FOR QUALITY CONTROL AND CONSTRUCTION STANDARDS FOR THE PROJECT, AS WELL AS PROJECT SITE SAFETY.

COPYRIGHT TOM WISCOMBE ARCHITECTURE, INC.

REVISIONS:		BY:	DATE:	DATE:
1	PLAN CHECK SUBMISSION	TWA	06/04/18	02/15/2019
2	PLAN CHECK REVISIONS	TWA	07/06/18	SCALE: 1/8"=1'-0"
3	PLAN CHECK RESUBMISSION	TWA	02/15/19	DRAWN: SHEET: <b>A.4</b>

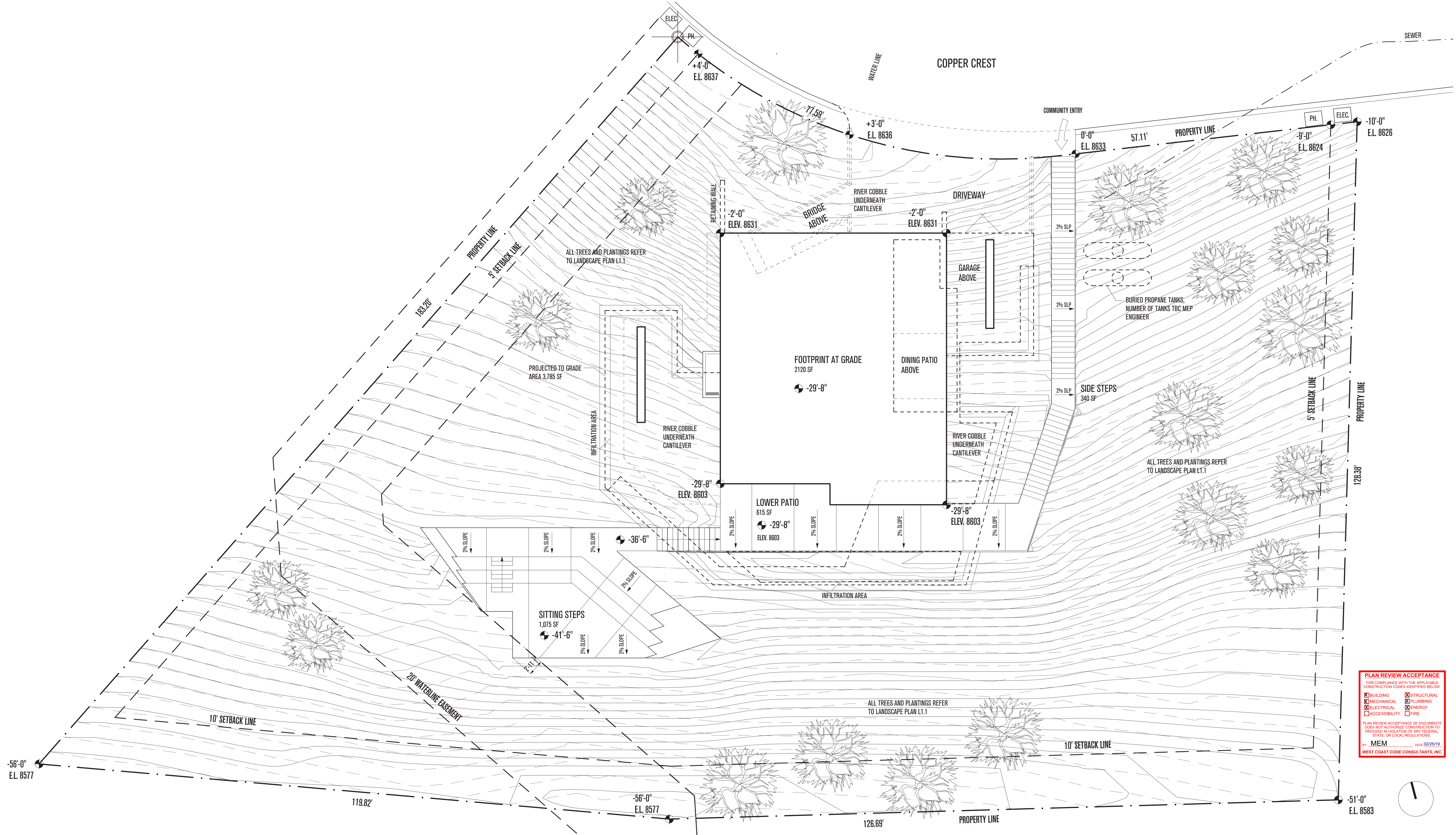

**PLAN REVIEW ACCEPTANCE**  
 FOR COMPLIANCE WITH THE APPLICABLE CONSTRUCTION CODES IDENTIFIED BELOW.

<input checked="" type="checkbox"/> BUILDING	<input checked="" type="checkbox"/> STRUCTURAL
<input checked="" type="checkbox"/> MECHANICAL	<input checked="" type="checkbox"/> PLUMBING
<input checked="" type="checkbox"/> ELECTRICAL	<input checked="" type="checkbox"/> ENERGY
<input checked="" type="checkbox"/> ACCESSIBILITY	<input checked="" type="checkbox"/> FIRE

PLAN REVIEW ACCEPTANCE OF DOCUMENTS DOES NOT AUTHORIZE CONSTRUCTION TO PROCEED IN VIOLATION OF ANY FEDERAL, STATE, OR LOCAL REGULATIONS.

BY: MEM DATE: 02/25/19  
 WEST COAST CODE CONSULTANTS, INC.

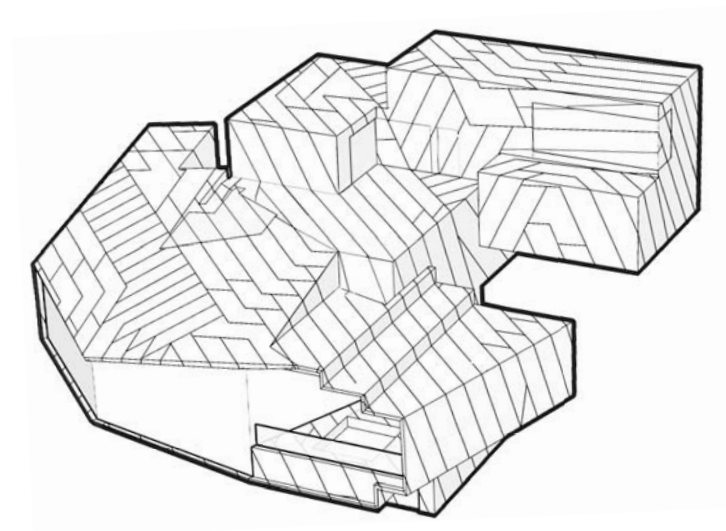

# POWDER MOUNTAIN HOUSE

**OWNER:**  
**TOM BUTTGEBACH**  
 8645 EAST COPPER CREST  
 EDEN, UT 84310

**ARCHITECT:**  
**TOM WISCOMBE ARCHITECTURE**  
 2404 WILSHIRE BLVD., SUITE 48  
 LOS ANGELES, CA 90057  
 (213) 674-7238  
 WWW.TOMWISCOMBE.COM

**STRUCTURAL ENGINEER:**  
**NOUS**  
 527 W 7TH STREET  
 LOS ANGELES, CA 90014  
 (213) 627-6667  
 WWW.NOUSENGINEERING.COM

**CIVIL ENGINEER:**  
**TALISMAN**  
 CIVIL CONSULTANTS  
 5217 SOUTH STATE STREET  
 MURRAY, UT 84107  
 (801) 743-1300  
 WWW.TALISMANCIVIL.COM

**MECHANICAL / PLUMBING:**  
**SHAMIM**  
 ENGINEERING CONSULTANTS INC.  
 5530 CORBIN AVE., SUITE 300  
 TARZANA, CA 91356  
 (818) 788-6178  
 WWW.SHAMIMENGINEERING.COM

**ELECTRICAL:**  
**ABRARI**  
 ENGINEERING  
 GLENDALE, CA  
 (714) 456-7894  
 WWW.ABRARI.COM

**NGBS CONSULTING:**  
**ARGENTO/GRAHAM**  
 811 WEST 7TH STREET, 10TH FLOOR  
 LOS ANGELES, CA 90017  
 (213) 270-9400  
 WWW.ARGENTOGRAHAM.COM

**GEO TECHNICAL:**  
**IGES**  
 2702 SOUTH 1030 WEST SUITE 112  
 SALT LAKE CITY, UT 84200  
 (801) 270-9400  
 WWW.IGESINC.COM

**LANDSCAPE ARCHITECT:**  
**LDG**  
 328 W 200 S SUITE 112  
 SALT LAKE CITY, UT 84101  
 (801) 583-1255

**LIGHTING DESIGNER:**  
**KGM**  
 328 W 200 S SUITE 112  
 SALT LAKE CITY, UT 84101  
 (801) 583-1255  
 WWW.KGMLIGHTING.COM

NOT FOR CONSTRUCTION. THIS DESIGN AND ASSOCIATED PLANS ARE THE INSTRUMENTS OF SERVICE OF TOM WISCOMBE ARCHITECTURE (TWA) AND HAVE BEEN GENERATED FOR THE CLIENT AND PROJECT LISTED ON THIS DOCUMENT. THEY ARE NOT TO BE USED, ALTERED, REPRODUCED, COPIED, OR DISTRIBUTED FOR ANY OTHER PROJECT WITHOUT WRITTEN PERMISSION FROM TWA. ANY USE OF THIS INFORMATION WITHOUT ADAPTATION TO CHANGES IN CODE STANDARDS, SITE CONDITIONS AND OTHER FACTORS IS AT THE OWNER'S SOLE RISK. TWA ASSUMES NO RESPONSIBILITY FOR CHANGES MADE TO THESE PLANS BY OTHERS AND MAKES NO WARRANTIES, EITHER EXPRESSED OR IMPLIED, REGARDING THESE PLANS. THE OWNER AGREES TO DEFEND AND INDEMNIFY TWA FOR ALL CLAIMS, COSTS, LOSSES OR DAMAGES RESULTING FROM THE USE OF THIS INFORMATION.

REVIEW AND VERIFY ON SITE ALL DIMENSIONS, DETAILS AND THEIR CORRELATION TO PROJECT ENGINEERING DOCUMENTS, AS WELL AS THEIR CONFORMANCE TO CURRENT BUILDING CODES. ANY DISCREPANCIES, ERRORS OR OMISSIONS IN PLANS, DIMENSIONS, NOTES, WRITTEN SPECIFICATIONS, OR DETAILS SHALL BE BROUGHT TO THE IMMEDIATE ATTENTION OF TWA IN WRITING PRIOR TO COMMENCING WORK, ALLOWING REQUIRED CORRECTIONS TO BE PERFORMED. ALL STRUCTURAL, MECHANICAL, ELECTRICAL, PLUMBING, AND FIRE/LIFE SAFETY REQUIREMENTS MUST ALSO BE REVIEWED BEFORE COMMENCEMENT OF CONSTRUCTION.

IN ADDITION, NOTHING IN THESE PLANS SHALL BE UNDERSTOOD TO IMPLY MEANS AND METHODS OF THE CONTRACTOR, WHICH ARE SOLELY THE RESPONSIBILITY OF THE CONTRACTOR. THE CONTRACTOR IS ALSO RESPONSIBLE FOR QUALITY CONTROL AND CONSTRUCTION STANDARDS FOR THE PROJECT, AS WELL AS PROJECT SITE SAFETY.

COPYRIGHT TOM WISCOMBE ARCHITECTURE, INC.

**FOOTPRINT PLAN**

REVISIONS:	BY:	DATE:	DATE:
1	PLAN CHECK SUBMISSION	TWA	06/04/18
2	PLAN CHECK REVISIONS	TWA	07/06/18
3	PLAN CHECK RESUBMISSION	TWA	02/15/19

SCALE: 1/8" = 1'-0"  
 SHEET: **A. 5**

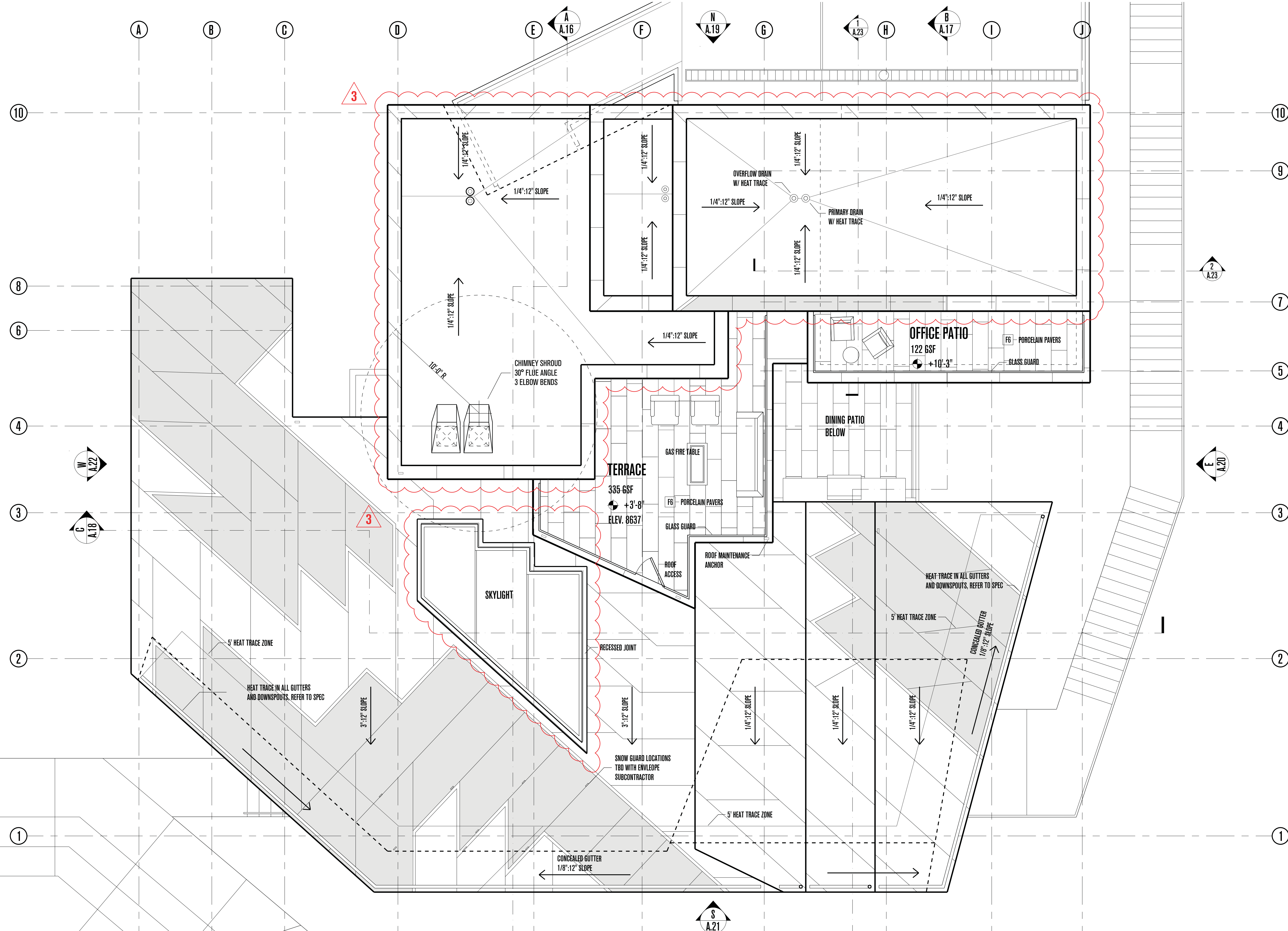

**PLAN REVIEW ACCEPTANCE**  
 FOR COMPLIANCE WITH THE APPLICABLE  
 CONSTRUCTION CODES IDENTIFIED BELOW.

BUILDING     STRUCTURAL  
 MECHANICAL     PLUMBING  
 ELECTRICAL     ENERGY  
 ACCESSIBILITY     FIRE

PLAN REVIEW ACCEPTANCE OF DOCUMENTS  
 DOES NOT AUTHORIZE CONSTRUCTION TO  
 PROCEED IN VIOLATION OF ANY FEDERAL,  
 STATE, OR LOCAL REGULATIONS.

BY: **MEM**    DATE: 02/25/19  
 WEST COAST CODE CONSULTANTS, INC.

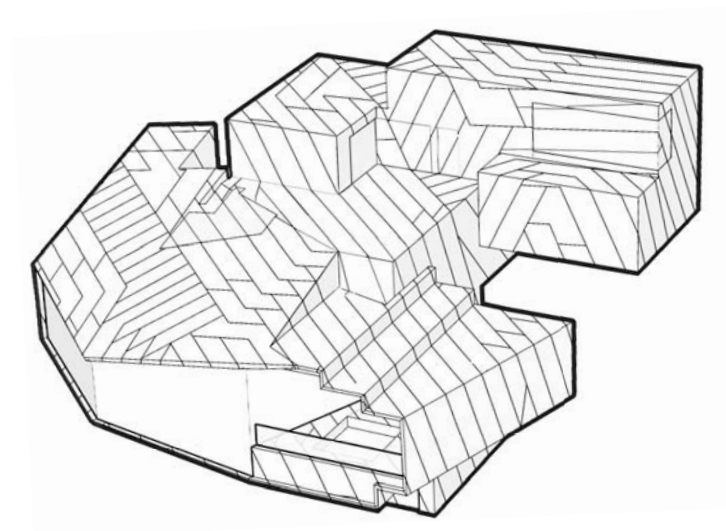

# POWDER MOUNTAIN HOUSE

**OWNER:**  
**TOM BUTTENBACH**  
 8645 EAST COPPER CREST  
 EDEN, UT 84310

**ARCHITECT:**  
**TOM WISCOMBE**  
**ARCHITECTURE**  
 2404 WILSHIRE BLVD., SUITE 40  
 LOS ANGELES, CA 90057  
 (213) 674-7238  
 WWW.TOMWISCOMBE.COM

**STRUCTURAL ENGINEER:**  
**NOUS**  
 527 W 7TH STREET  
 LOS ANGELES, CA 90014  
 (213) 627-6667  
 WWW.NOUSENGINEERING.COM

**CIVIL ENGINEER:**  
**TALISMAN**  
 CIVIL CONSULTANTS  
 5217 SOUTH STATE STREET  
 MURRAY, UT 84107  
 (801) 743-1300  
 WWW.TALISMANCIVIL.COM

**MECHANICAL / PLUMBING:**  
**SHAMIM**  
 ENGINEERING CONSULTANTS INC.  
 5530 CORBIN AVE., SUITE 300  
 TARZANA, CA 91356  
 (818) 786-6778  
 WWW.SHAMIMENGINEERING.COM

**ELECTRICAL:**  
**ABRARI**  
 ENGINEERING  
 GLENDALE, CA  
 (123) 456-7894  
 WWW.ABRARI.COM

**NGBS CONSULTING:**  
**ARGENTO/GRAHAM**  
 811 WEST 7TH STREET, 10TH FLOOR  
 LOS ANGELES, CA 90017  
 (232) 536-2578  
 WWW.ARGENTOGRAHAM.COM

**GEOTECHNICAL:**  
**IGES**  
 2702 SOUTH 1030 WEST SUITE 10  
 SALT LAKE CITY, UT 84020  
 (801) 270-9400  
 WWW.IGESINC.COM

**LANDSCAPE ARCHITECT:**  
**LDG**  
 328 W 200 S SUITE 102  
 SALT LAKE CITY, UT 84101  
 (801) 583-1295

**LIGHTING DESIGNER:**  
**KGM**  
 328 W 200 S SUITE 102  
 SALT LAKE CITY, UT 84101  
 (801) 583-1295  
 WWW.KGMLIGHTING.COM

NOT FOR CONSTRUCTION.  
 THIS DESIGN AND ASSOCIATED PLANS ARE THE INSTRUMENTS OF SERVICE  
 OF TOM WISCOMBE ARCHITECTURE (TWA), AND HAVE BEEN GENERATED  
 FOR THE CLIENT AND PROJECT LISTED ON THIS DOCUMENT. THEY ARE  
 NOT TO BE USED, ALTERED, REPRODUCED, COPIED, OR DISTRIBUTED FOR  
 ANY OTHER PROJECT WITHOUT WRITTEN PERMISSION FROM TWA. ANY  
 USE OF THIS INFORMATION WITHOUT ADAPTION TO CHANGES IN CODE,  
 STANDARDS, SITE CONDITIONS AND OTHER FACTORS IS AT THE OWNER'S  
 SOLE RISK. TWA ASSUMES NO RESPONSIBILITY FOR CHANGES MADE  
 TO THESE PLANS BY OTHERS AND MAKES NO WARRANTIES, EITHER  
 EXPRESSED OR IMPLIED, REGARDING THESE PLANS. THE OWNER AGREES  
 TO DEFEND AND INDEMNIFY TWA FOR ALL CLAIMS, COSTS, LOSSES OR  
 DAMAGES RESULTING FROM THE USE OF THIS INFORMATION.

REVIEW AND VERIFY ON SITE ALL DIMENSIONS, DETAILS, AND THEIR  
 CORRELATION TO PROJECT ENGINEERING DOCUMENTS, AS WELL AS THEIR  
 CONFORMANCE TO CURRENT BUILDING CODES. ANY DISCREPANCIES,  
 ERRORS OR OMISSIONS IN PLANS, DIMENSIONS, NOTES, WRITTEN  
 SPECIFICATIONS, OR DETAILS SHALL BE BROUGHT TO THE IMMEDIATE  
 ATTENTION OF TWA IN WRITING PRIOR TO COMMENCING WORK, ALLOWING  
 REQUIRED CORRECTIONS TO BE PERFORMED. ALL STRUCTURAL,  
 MECHANICAL, ELECTRICAL, PLUMBING, AND FIRE/LIFE SAFETY  
 REQUIREMENTS MUST ALSO BE REVIEWED BEFORE COMMENCEMENT OF  
 CONSTRUCTION.

IN ADDITION, NOTHING IN THESE PLANS SHALL BE UNDERSTOOD TO  
 IMPLY MEANS AND METHODS OF THE CONTRACTOR, WHICH ARE SOLELY  
 THE RESPONSIBILITY OF THE CONTRACTOR. THE CONTRACTOR IS ALSO  
 RESPONSIBLE FOR QUALITY CONTROL AND CONSTRUCTION STANDARDS  
 FOR THE PROJECT, AS WELL AS PROJECT SITE SAFETY.

© COPYRIGHT TOM WISCOMBE ARCHITECTURE, INC.

## ROOF PLAN

REVISIONS:	BY:	DATE:	DATE:
1	PLAN CHECK SUBMISSION	TWA	06/04/18
2	PLAN CHECK REVISIONS	TWA	07/06/18
3	PLAN CHECK RESUBMISSION	TWA	02/15/19

SCALE: 1/4" = 1'-0"  
 DRAWN: SHEET: **A. 6**



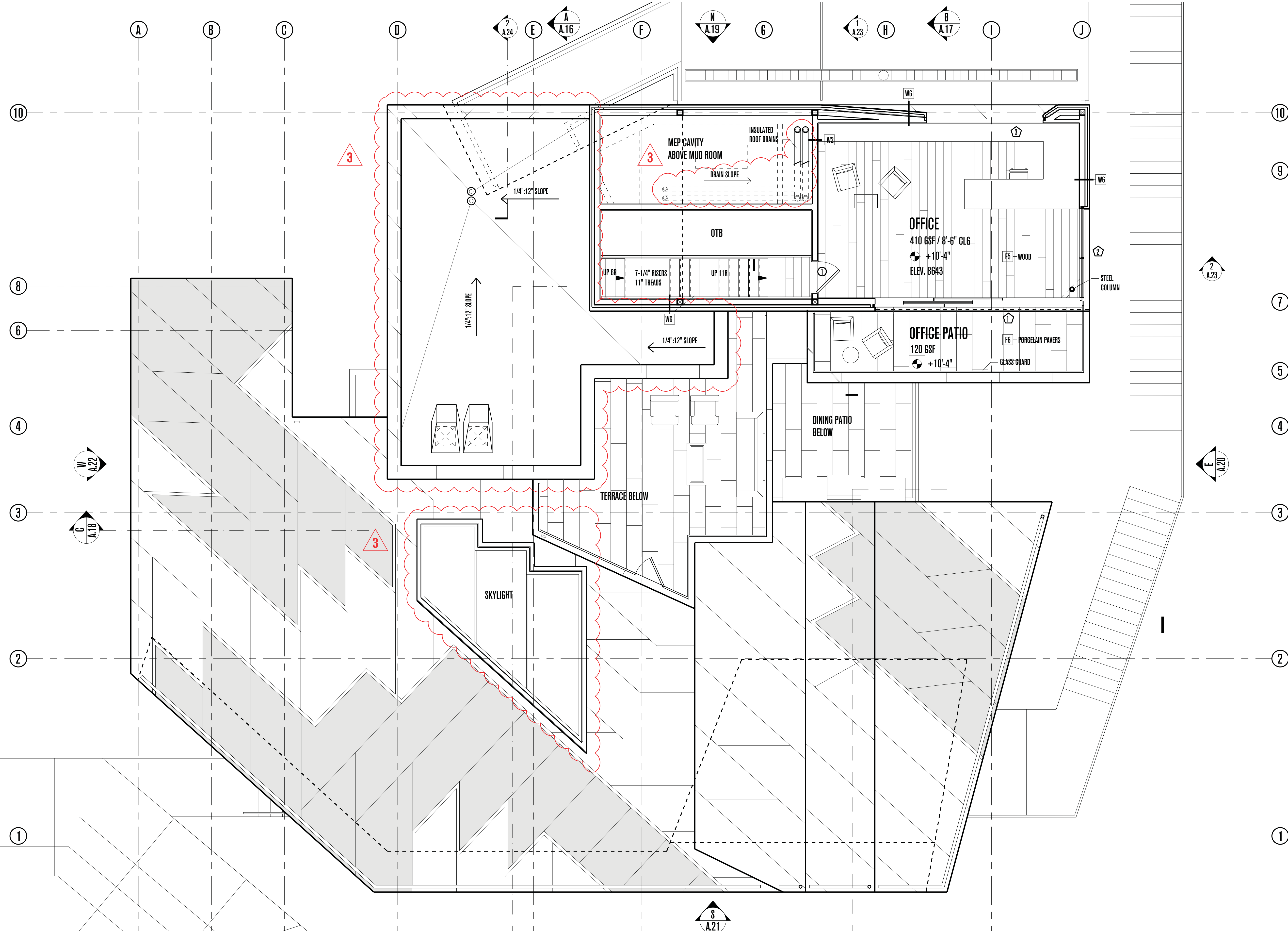

**PLAN REVIEW ACCEPTANCE**  
 FOR COMPLIANCE WITH THE APPLICABLE CONSTRUCTION CODES IDENTIFIED BELOW

<input checked="" type="checkbox"/> BUILDING	<input checked="" type="checkbox"/> STRUCTURAL
<input checked="" type="checkbox"/> MECHANICAL	<input checked="" type="checkbox"/> PLUMBING
<input checked="" type="checkbox"/> ELECTRICAL	<input checked="" type="checkbox"/> ENERGY
<input type="checkbox"/> ACCESSIBILITY	<input type="checkbox"/> FIRE

PLAN REVIEW ACCEPTANCE OF DOCUMENTS DOES NOT AUTHORIZE CONSTRUCTION TO PROCEED IN VIOLATION OF ANY FEDERAL, STATE OR LOCAL REGULATIONS.

BY: MEM DATE: 02/25/19  
 WEST COAST CODE CONSULTANTS, INC.

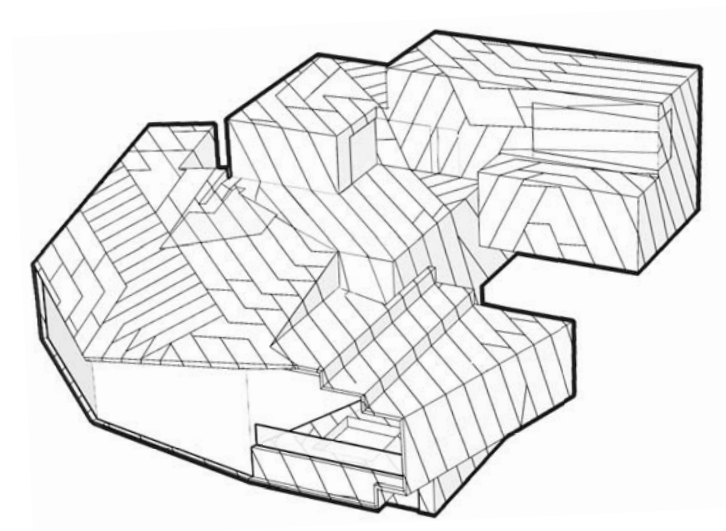

# POWDER MOUNTAIN HOUSE

**OWNER:**  
**TOM BUTTGENBACH**  
 8645 EAST COPPER CREST  
 EDEN, UT 84310

**ARCHITECT:**  
**TOM WISCOMBE ARCHITECTURE**  
 2404 WILSHIRE BLVD., SUITE 40  
 LOS ANGELES, CA 90057  
 (213) 674-7238  
 WWW.TOMWISCOMBE.COM

**STRUCTURAL ENGINEER:**  
**NOUS**  
 527 W 7TH STREET  
 LOS ANGELES, CA 90014  
 (213) 627-6687  
 WWW.NOUSENGINEERING.COM

**CIVIL ENGINEER:**  
**TALISMAN**  
 CIVIL CONSULTANTS  
 5217 SOUTH STATE STREET  
 MURRAY, UT 84107  
 (801) 743-1300  
 WWW.TALISMANCIVIL.COM

**MECHANICAL / PLUMBING:**  
**SHAMIM**  
 ENGINEERING CONSULTANTS INC.  
 5530 CORBIN AVE., SUITE 300  
 TARZANA, CA 91356  
 (818) 786-6778  
 WWW.SHAMIMENGINEERING.COM

**ELECTRICAL:**  
**ABRARI**  
 ENGINEERING  
 GLENDALE, CA  
 (123) 456-7894  
 WWW.ABRARI.COM

**NGBS CONSULTING:**  
**ARGENTO/GRAHAM**  
 811 WEST 7TH STREET, 10TH FLOOR  
 LOS ANGELES, CA 90017  
 (213) 536-2578  
 WWW.ARGENTOGRAHAM.COM

**GEOTECHNICAL:**  
**IGES**  
 2702 SOUTH 1030 WEST SUITE 102  
 SALT LAKE CITY, UT 84020  
 (801) 270-9400  
 WWW.IGESINC.COM

**LANDSCAPE ARCHITECT:**  
**LDG**  
 328 W 200 S SUITE 102  
 SALT LAKE CITY, UT 84101  
 (801) 583-1295

**LIGHTING DESIGNER:**  
**KGM**  
 328 W 200 S SUITE 102  
 SALT LAKE CITY, UT 84101  
 (801) 583-1295  
 WWW.KGMLIGHTING.COM

NOT FOR CONSTRUCTION. THIS DESIGN AND ASSOCIATED PLANS ARE THE INSTRUMENTS OF SERVICE FOR THE CLIENT AND PROJECT LISTED ON THIS DOCUMENT. THEY ARE NOT TO BE USED, ALTERED, REPRODUCED, COPIED, OR DISTRIBUTED FOR ANY OTHER PROJECT WITHOUT WRITTEN PERMISSION FROM TWA. ANY USE OF THIS INFORMATION WITHOUT ADAPTATION TO CHANGES IN CODE, STANDARDS, SITE CONDITIONS AND OTHER FACTORS IS AT THE OWNER'S SOLE RISK. TWA ASSUMES NO RESPONSIBILITY FOR CHANGES MADE TO THESE PLANS BY OTHERS AND MAKES NO WARRANTIES, EITHER EXPRESSED OR IMPLIED, REGARDING THESE PLANS. THE OWNER AGREES TO DEFEND AND INDEMNIFY TWA FOR ALL CLAIMS, COSTS, LOSSES OR DAMAGES RESULTING FROM THE USE OF THIS INFORMATION.

REVIEW AND VERIFY ON SITE ALL DIMENSIONS, DETAILS AND THEIR CORRELATION TO PROJECT ENGINEERING DOCUMENTS, AS WELL AS THEIR CONFORMANCE TO CURRENT BUILDING CODES. ANY DISCREPANCIES, ERRORS OR OMISSIONS IN PLANS, DIMENSIONS, NOTES, WRITTEN SPECIFICATIONS, OR DETAILS SHALL BE BROUGHT TO THE IMMEDIATE ATTENTION OF TWA IN WRITING PRIOR TO COMMENCING WORK, ALLOWING REQUIRED CORRECTIONS TO BE PERFORMED. ALL STRUCTURAL, MECHANICAL, ELECTRICAL, PLUMBING, AND FIRE/LIFE SAFETY REQUIREMENTS MUST ALSO BE REVIEWED BEFORE COMMENCEMENT OF CONSTRUCTION.

IN ADDITION, NOTHING IN THESE PLANS SHALL BE UNDERSTOOD TO IMPLY MEANS AND METHODS OF THE CONTRACTOR, WHICH ARE SOLELY THE RESPONSIBILITY OF THE CONTRACTOR. THE CONTRACTOR IS ALSO RESPONSIBLE FOR QUALITY CONTROL AND CONSTRUCTION STANDARDS FOR THE PROJECT, AS WELL AS PROJECT SITE SAFETY.

THESE PLANS HAVE BEEN PREPARED TO MEET GENERALLY ACCEPTED PROFESSIONAL STANDARDS AND PRACTICES. HOWEVER BUILDING CODE REQUIREMENTS VARY WITH LOCAL AND CHANGE FROM TIME TO TIME. THEREFORE, BEFORE STARTING CONSTRUCTION, THE CONTRACTOR SHALL REVIEW AND VERIFY ON SITE ALL DIMENSIONS, DETAILS AND THEIR CORRELATION TO PROJECT ENGINEERING DOCUMENTS, AS WELL AS THEIR CONFORMANCE TO CURRENT BUILDING CODES. ANY DISCREPANCIES, ERRORS OR OMISSIONS IN PLANS, DIMENSIONS, NOTES, WRITTEN SPECIFICATIONS, OR DETAILS SHALL BE BROUGHT TO THE IMMEDIATE ATTENTION OF TWA IN WRITING PRIOR TO COMMENCING WORK, ALLOWING REQUIRED CORRECTIONS TO BE PERFORMED. ALL STRUCTURAL, MECHANICAL, ELECTRICAL, PLUMBING, AND FIRE/LIFE SAFETY REQUIREMENTS MUST ALSO BE REVIEWED BEFORE COMMENCEMENT OF CONSTRUCTION.

IN ADDITION, NOTHING IN THESE PLANS SHALL BE UNDERSTOOD TO IMPLY MEANS AND METHODS OF THE CONTRACTOR, WHICH ARE SOLELY THE RESPONSIBILITY OF THE CONTRACTOR. THE CONTRACTOR IS ALSO RESPONSIBLE FOR QUALITY CONTROL AND CONSTRUCTION STANDARDS FOR THE PROJECT, AS WELL AS PROJECT SITE SAFETY.

© COPYRIGHT TOM WISCOMBE ARCHITECTURE, INC.

## PENTHOUSE PLAN

REVISIONS:	BY:	DATE:	DATE:
1	PLAN CHECK SUBMISSION	TWA	06/04/18
2	PLAN CHECK REVISIONS	TWA	07/06/18
3	PLAN CHECK RESUBMISSION	TWA	02/15/19

SCALE: 1/4" = 1'-0"  
 SHEET: **A.7**

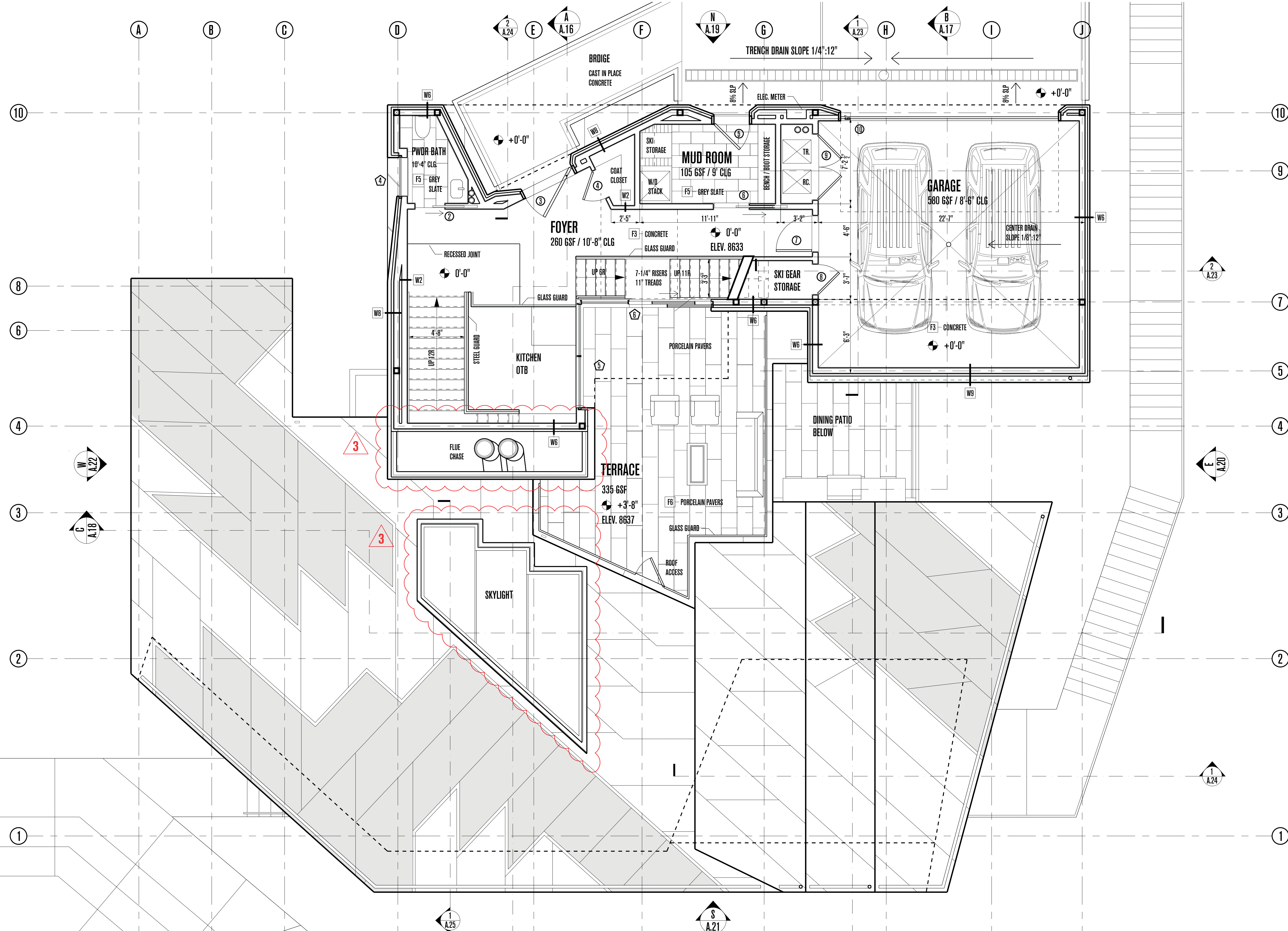

**PLAN REVIEW ACCEPTANCE**  
 FOR COMPLIANCE WITH THE APPLICABLE CONSTRUCTION CODES IDENTIFIED BELOW

<input checked="" type="checkbox"/> BUILDING	<input checked="" type="checkbox"/> STRUCTURAL
<input checked="" type="checkbox"/> MECHANICAL	<input checked="" type="checkbox"/> PLUMBING
<input checked="" type="checkbox"/> ELECTRICAL	<input checked="" type="checkbox"/> ENERGY
<input type="checkbox"/> ACCESSIBILITY	<input type="checkbox"/> FIRE

PLAN REVIEW ACCEPTANCE OF DOCUMENTS DOES NOT AUTHORIZE CONSTRUCTION TO PROCEED IN VIOLATION OF ANY FEDERAL, STATE OR LOCAL REGULATIONS.

BY: MEM DATE: 02/25/19  
 WEST COAST CODE CONSULTANTS, INC.

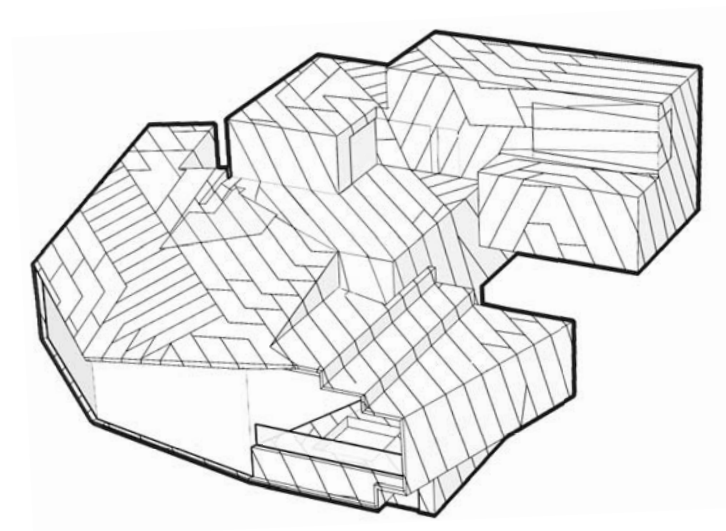

# POWDER MOUNTAIN HOUSE

**OWNER:**  
**TOM BUTTENBACH**  
 8645 EAST COPPER CREST  
 EDEN, UT 84310

**ARCHITECT:**  
**TOM WISCOMBE ARCHITECTURE**  
 2404 WILSHIRE BLVD., SUITE 48  
 LOS ANGELES, CA 90057  
 (213) 674-7238  
 WWW.TOMWISCOMBE.COM

**STRUCTURAL ENGINEER:**  
**NOUS**  
 527 W 7TH STREET  
 LOS ANGELES, CA 90014  
 (213) 627-6687  
 WWW.NOUSENGINEERING.COM

**CIVIL ENGINEER:**  
**TALISMAN**  
 CIVIL CONSULTANTS  
 5217 SOUTH STATE STREET  
 MURRAY, UT 84107  
 (801) 743-1300  
 WWW.TALISMANCIVIL.COM

**MECHANICAL / PLUMBING:**  
**SHAMIM**  
 ENGINEERING CONSULTANTS INC.  
 5530 CORBIN AVE., SUITE 300  
 TARZANA, CA 91356  
 (818) 788-6778  
 WWW.SHAMIMENGINEERING.COM

**ELECTRICAL:**  
**ABRARI**  
 ENGINEERING  
 GLENDALE, CA  
 (714) 456-7894  
 WWW.ABRARI.COM

**NGBS CONSULTING:**  
**ARGENTO/GRAHAM**  
 811 WEST 7TH STREET, 10TH FLOOR  
 LOS ANGELES, CA 90017  
 (213) 536-2578  
 WWW.ARGENTOGRAHAM.COM

**GEOTECHNICAL:**  
**IGES**  
 2702 SOUTH 1030 WEST SUITE 102  
 SALT LAKE CITY, UT 84101  
 (801) 270-9400  
 WWW.IGESINC.COM

**LANDSCAPE ARCHITECT:**  
**LDG**  
 3208 W 200 S SUITE 102  
 SALT LAKE CITY, UT 84101  
 (801) 583-1255

**LIGHTING DESIGNER:**  
**KGM**  
 3208 W 200 S SUITE 102  
 SALT LAKE CITY, UT 84101  
 (801) 583-1255  
 WWW.KGMLIGHTING.COM

NOT FOR CONSTRUCTION.  
 THIS DESIGN AND ASSOCIATED PLANS ARE THE INSTRUMENTS OF SERVICE OF TOM WISCOMBE ARCHITECTURE (TWA), AND HAVE BEEN GENERATED FOR THE CLIENT AND PROJECT LISTED ON THIS DOCUMENT. THEY ARE NOT TO BE USED, ALTERED, REPRODUCED, COPIED, OR DISTRIBUTED FOR ANY OTHER PROJECT WITHOUT WRITTEN PERMISSION FROM TWA. ANY USE OF THIS INFORMATION WITHOUT ADAPTATION TO CHANGES IN CODE STANDARDS, SITE CONDITIONS AND OTHER FACTORS IS AT THE OWNER'S SOLE RISK. TWA ASSUMES NO RESPONSIBILITY FOR CHANGES MADE TO THESE PLANS BY OTHERS AND MAKES NO WARRANTIES, EITHER EXPRESSED OR IMPLIED, REGARDING THESE PLANS. THE OWNER AGREES TO DEFEND AND INDEMNIFY TWA FOR ALL CLAIMS, COSTS, LOSSES OR DAMAGES RESULTING FROM THE USE OF THIS INFORMATION.

REVIEW AND VERIFY ON SITE ALL DIMENSIONS, DETAILS AND THEIR CORRELATION TO PROJECT ENGINEERING DOCUMENTS, AS WELL AS THEIR CONFORMANCE TO CURRENT BUILDING CODES. ANY DISCREPANCIES, ERRORS OR OMISSIONS IN PLANS, DIMENSIONS, NOTES, WRITTEN SPECIFICATIONS, OR DETAILS SHALL BE BROUGHT TO THE IMMEDIATE ATTENTION OF TWA IN WRITING PRIOR TO COMMENCING WORK, ALLOWING REQUIRED CORRECTIONS TO BE PERFORMED. ALL STRUCTURAL, MECHANICAL, ELECTRICAL, PLUMBING, AND FIRE/LIFE SAFETY REQUIREMENTS MUST ALSO BE REVIEWED BEFORE COMMENCEMENT OF CONSTRUCTION.

IN ADDITION, NOTHING IN THESE PLANS SHALL BE UNDERSTOOD TO IMPLY MEANS AND METHODS OF THE CONTRACTOR, WHICH ARE SOLELY THE RESPONSIBILITY OF THE CONTRACTOR. THE CONTRACTOR IS ALSO RESPONSIBLE FOR QUALITY CONTROL AND CONSTRUCTION STANDARDS FOR THE PROJECT, AS WELL AS PROJECT SITE SAFETY.

© COPYRIGHT TOM WISCOMBE ARCHITECTURE, INC.

## ENTRY PLAN

REVISIONS:	BY:	DATE:	DATE:
1	PLAN CHECK SUBMISSION	TWA	06/04/18
2	PLAN CHECK REVISIONS	TWA	07/06/18
3	PLAN CHECK RESUBMISSION	TWA	02/15/19

SCALE: 1/4" = 1'-0"

DRAWN: SHEET: **A. 8**

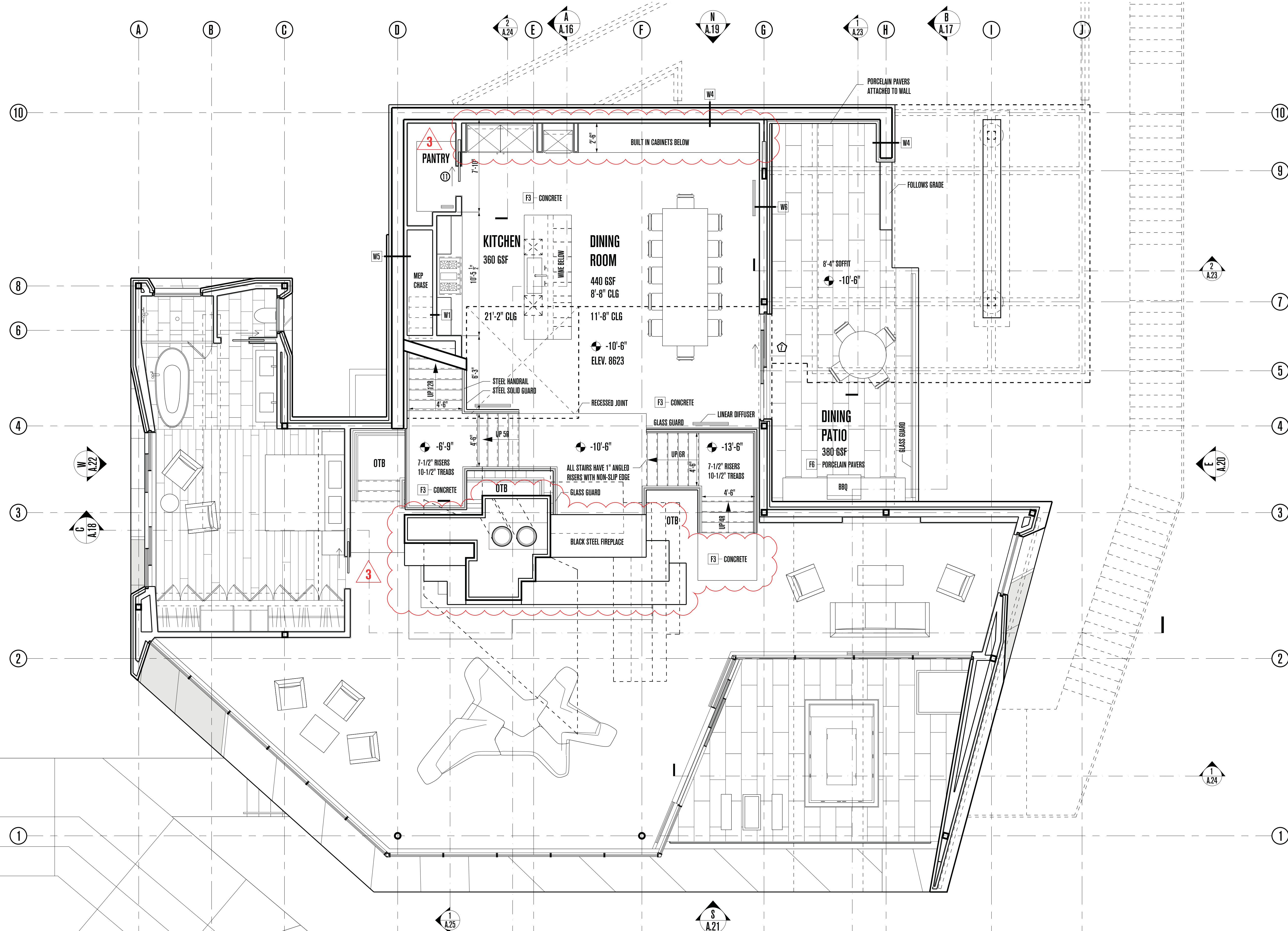

**PLAN REVIEW ACCEPTANCE**  
 FOR COMPLIANCE WITH THE APPLICABLE CONSTRUCTION CODES IDENTIFIED BELOW

<input checked="" type="checkbox"/> BUILDING	<input checked="" type="checkbox"/> STRUCTURAL
<input checked="" type="checkbox"/> MECHANICAL	<input checked="" type="checkbox"/> PLUMBING
<input checked="" type="checkbox"/> ELECTRICAL	<input checked="" type="checkbox"/> ENERGY
<input checked="" type="checkbox"/> ACCESSIBILITY	<input checked="" type="checkbox"/> FIRE

PLAN REVIEW ACCEPTANCE OF DOCUMENTS DOES NOT AUTHORIZE CONSTRUCTION TO PROCEED IN VIOLATION OF ANY FEDERAL, STATE OR LOCAL REGULATIONS.

BY: MEM DATE: 02/25/19  
 WEST COAST CODE CONSULTANTS, INC.

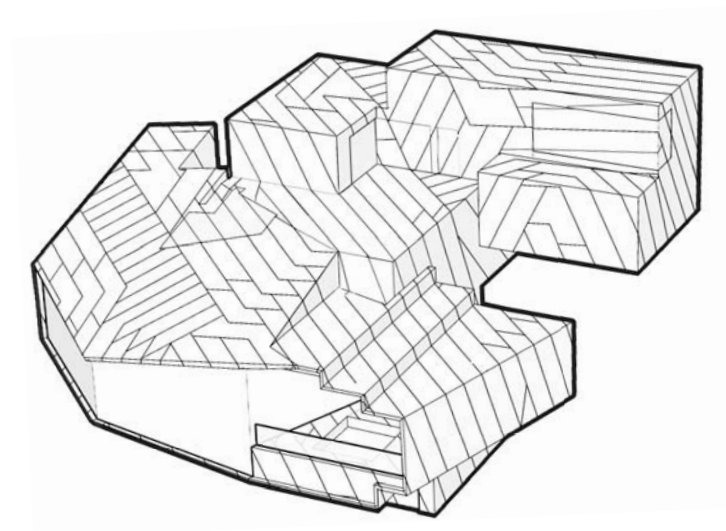

# POWDER MOUNTAIN HOUSE

**OWNER:**  
**TOM BUTTGEBACH**  
 8645 EAST COPPER CREST  
 EDEN, UT 84310

**ARCHITECT:**  
**TOM WISCOMBE ARCHITECTURE**  
 2404 WILSHIRE BLVD., SUITE 40  
 LOS ANGELES, CA 90057  
 (213) 674-7238  
 WWW.TOMWISCOMBE.COM

**STRUCTURAL ENGINEER:**  
**NOUS**  
 527 W 7TH STREET  
 LOS ANGELES, CA 90014  
 (213) 627-6687  
 WWW.NOUSENGINEERING.COM

**CIVIL ENGINEER:**  
**TALISMAN**  
 CIVIL CONSULTANTS  
 5217 SOUTH STATE STREET  
 MURRAY, UT 84107  
 (801) 743-1300  
 WWW.TALISMANCIVIL.COM

**MECHANICAL / PLUMBING:**  
**SHAMIM**  
 ENGINEERING CONSULTANTS INC.  
 5530 CORBIN AVE., SUITE 300  
 TARZANA, CA 91356  
 (818) 788-6778  
 WWW.SHAMIMENGINEERING.COM

**ELECTRICAL:**  
**ABRARI**  
 ENGINEERING  
 GLENDALE, CA  
 (714) 456-7894  
 WWW.ABRARI.COM

**NGBS CONSULTING:**  
**ARGENTO/GRAHAM**  
 811 WEST 7TH STREET, 10TH FLOOR  
 LOS ANGELES, CA 90017  
 (213) 536-2578  
 WWW.ARGENTOGRAHAM.COM

**GEOTECHNICAL:**  
**IGES**  
 2702 SOUTH 1030 WEST SUITE 10  
 SALT LAKE CITY, UT 84020  
 (801) 270-9400  
 WWW.IGESINC.COM

**LANDSCAPE ARCHITECT:**  
**LDG**  
 328 W 200 S SUITE 102  
 SALT LAKE CITY, UT 84101  
 (801) 583-1295

**LIGHTING DESIGNER:**  
**KGM**  
 328 W 200 S SUITE 102  
 SALT LAKE CITY, UT 84101  
 (801) 583-1295  
 WWW.KGMLIGHTING.COM

NOT FOR CONSTRUCTION. THIS DESIGN AND ASSOCIATED PLANS ARE THE INSTRUMENTS OF SERVICE OF TOM WISCOMBE ARCHITECTURE (TWA), AND HAVE BEEN GENERATED FOR THE CLIENT AND PROJECT LISTED ON THIS DOCUMENT. THEY ARE NOT TO BE USED, ALTERED, REPRODUCED, COPIED, OR DISTRIBUTED FOR ANY OTHER PROJECT WITHOUT WRITTEN PERMISSION FROM TWA. ANY USE OF THIS INFORMATION WITHOUT ADAPTATION TO CHANGES IN CODE STANDARDS, SITE CONDITIONS AND OTHER FACTORS IS AT THE OWNER'S SOLE RISK. TWA ASSUMES NO RESPONSIBILITY FOR CHANGES MADE TO THESE PLANS BY OTHERS AND MAKES NO WARRANTIES, EITHER EXPRESSED OR IMPLIED, REGARDING THESE PLANS. THE OWNER AGREES TO DEFEND AND INDEMNIFY TWA FOR ALL CLAIMS, COSTS, LOSSES OR DAMAGES RESULTING FROM THE USE OF THIS INFORMATION.

REVIEW AND VERIFY ON SITE ALL DIMENSIONS, DETAILS AND THEIR CORRELATION TO PROJECT ENGINEERING DOCUMENTS, AS WELL AS THEIR CONFORMANCE TO CURRENT BUILDING CODES. ANY DISCREPANCIES, ERRORS OR OMISSIONS IN PLANS, DIMENSIONS, NOTES, WRITTEN SPECIFICATIONS, OR DETAILS SHALL BE BROUGHT TO THE IMMEDIATE ATTENTION OF TWA IN WRITING PRIOR TO COMMENCING WORK, ALLOWING REQUIRED CORRECTIONS TO BE PERFORMED. ALL STRUCTURAL, MECHANICAL, ELECTRICAL, PLUMBING, AND FIRE/LIFE SAFETY REQUIREMENTS MUST ALSO BE REVIEWED BEFORE COMMENCEMENT OF CONSTRUCTION.

IN ADDITION, NOTHING IN THESE PLANS SHALL BE UNDERSTOOD TO IMPLY MEANS AND METHODS OF THE CONTRACTOR, WHICH ARE SOLELY THE RESPONSIBILITY OF THE CONTRACTOR. THE CONTRACTOR IS ALSO RESPONSIBLE FOR QUALITY CONTROL AND CONSTRUCTION STANDARDS FOR THE PROJECT, AS WELL AS PROJECT SITE SAFETY.

THESE PLANS HAVE BEEN PREPARED TO MEET GENERALLY ACCEPTED PROFESSIONAL STANDARDS AND PRACTICES, HOWEVER BUILDING CODE REQUIREMENTS VARY WITH LOCAL AND CHANGE FROM TIME TO TIME. THEREFORE, BEFORE STARTING CONSTRUCTION, THE CONTRACTOR SHALL REVIEW AND VERIFY ON SITE ALL DIMENSIONS, DETAILS AND THEIR CORRELATION TO PROJECT ENGINEERING DOCUMENTS, AS WELL AS THEIR CONFORMANCE TO CURRENT BUILDING CODES. ANY DISCREPANCIES, ERRORS OR OMISSIONS IN PLANS, DIMENSIONS, NOTES, WRITTEN SPECIFICATIONS, OR DETAILS SHALL BE BROUGHT TO THE IMMEDIATE ATTENTION OF TWA IN WRITING PRIOR TO COMMENCING WORK, ALLOWING REQUIRED CORRECTIONS TO BE PERFORMED. ALL STRUCTURAL, MECHANICAL, ELECTRICAL, PLUMBING, AND FIRE/LIFE SAFETY REQUIREMENTS MUST ALSO BE REVIEWED BEFORE COMMENCEMENT OF CONSTRUCTION.

IN ADDITION, NOTHING IN THESE PLANS SHALL BE UNDERSTOOD TO IMPLY MEANS AND METHODS OF THE CONTRACTOR, WHICH ARE SOLELY THE RESPONSIBILITY OF THE CONTRACTOR. THE CONTRACTOR IS ALSO RESPONSIBLE FOR QUALITY CONTROL AND CONSTRUCTION STANDARDS FOR THE PROJECT, AS WELL AS PROJECT SITE SAFETY.

COPYRIGHT TOM WISCOMBE ARCHITECTURE, INC.

## MEZZANINE PLAN

REVISIONS:	BY:	DATE:	DATE:
1	PLAN CHECK SUBMISSION	TWA	06/04/18
2	PLAN CHECK REVISIONS	TWA	07/06/18
3	PLAN CHECK RESUBMISSION	TWA	02/15/19

SCALE: 1/4" = 1'-0"  
 SHEET: **A. 9**

# SQUARE FOOTAGES

ACTUAL BUILT AREAS MAY VARY

PENTHOUSE LEVEL	493 GSF
ENTRY LEVEL	1,115 GSF
MEZZANINE LEVEL	1,015 GSF
LIVING ROOM LEVEL	1,988 GSF
BASEMENT LEVEL	904 GSF
<b>BELOW GRADE LIVABLE TOTAL</b>	<b>904 GSF</b>
<b>ABOVE GRADE LIVABLE TOTAL</b>	<b>4,591 GSF</b>
<b>TOTAL</b>	<b>5,495 GSF</b>
<b>UNFINISHED BASEMENT</b>	<b>1,155 GSF</b>

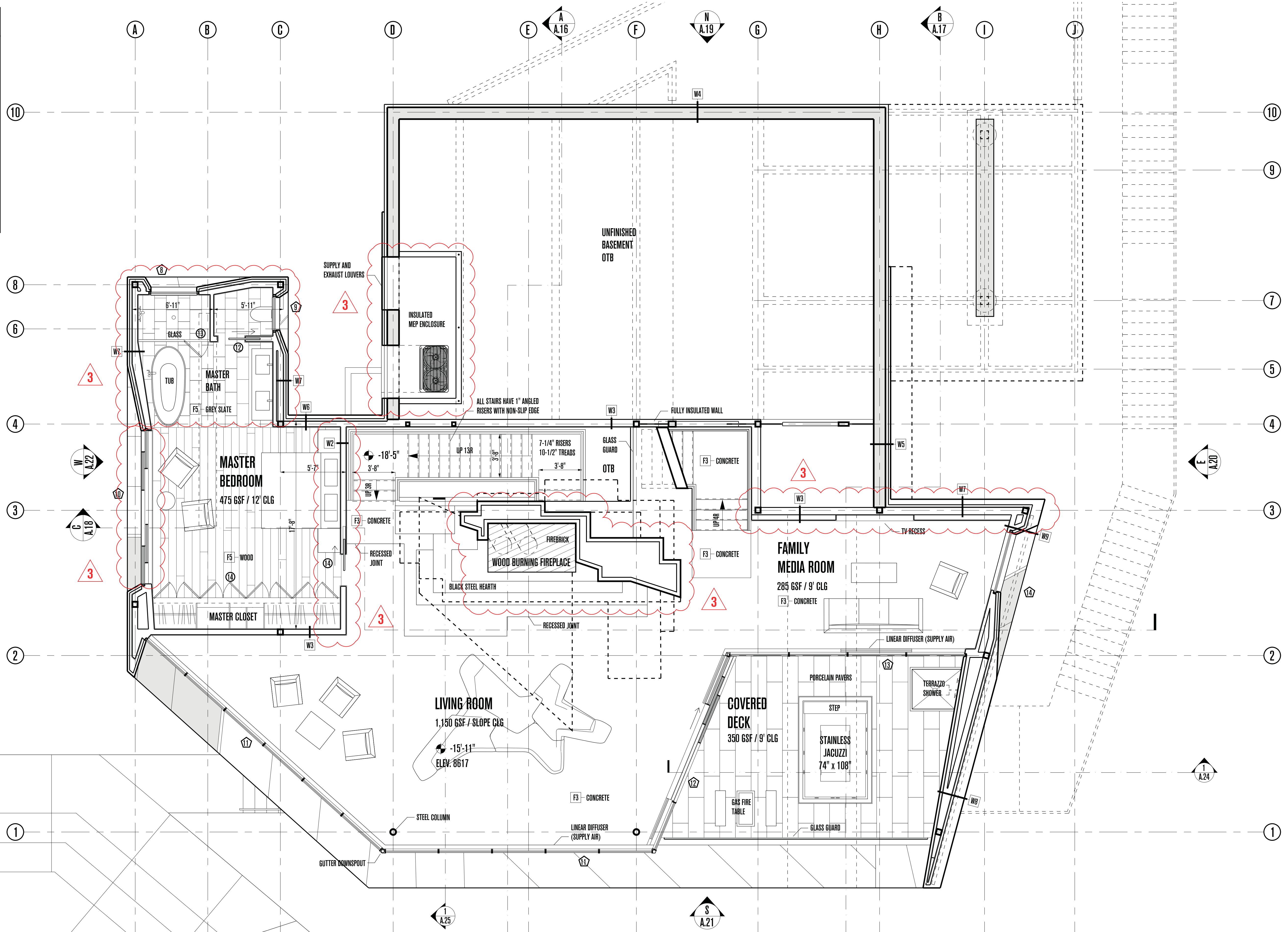

**PLAN REVIEW ACCEPTANCE**  
 FOR COMPLIANCE WITH THE APPLICABLE CONSTRUCTION CODES IDENTIFIED BELOW

<input checked="" type="checkbox"/> BUILDING	<input checked="" type="checkbox"/> STRUCTURAL
<input checked="" type="checkbox"/> MECHANICAL	<input checked="" type="checkbox"/> PLUMBING
<input checked="" type="checkbox"/> ELECTRICAL	<input checked="" type="checkbox"/> ENERGY
<input checked="" type="checkbox"/> ACCESSIBILITY	<input checked="" type="checkbox"/> FIRE

PLAN REVIEW ACCEPTANCE OF DOCUMENTS DOES NOT AUTHORIZE CONSTRUCTION TO PROCEED IN VIOLATION OF ANY FEDERAL, STATE OR LOCAL REGULATIONS.

BY: MEM DATE: 02/25/19  
 WEST COAST CODE CONSULTANTS, INC.

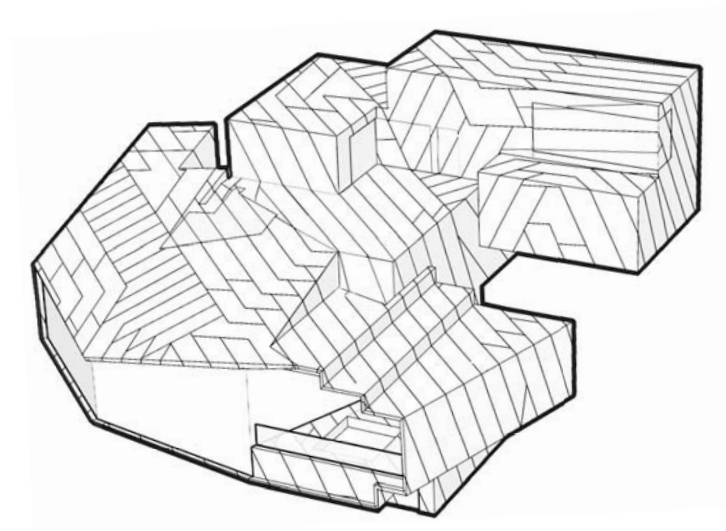

# POWDER MOUNTAIN HOUSE

**OWNER:**  
**TOM BUTTENBACH**  
 8645 EAST COPPER CREST  
 EDEN, UT 84310

<b>ARCHITECT:</b> <b>TOM WISCOMBE ARCHITECTURE</b> 2404 WILSHIRE BLVD., SUITE 48 LOS ANGELES, CA 90057 (213) 674-7238 WWW.TOMWISCOMBE.COM	<b>STRUCTURAL ENGINEER:</b> <b>NOUS</b> 527 W 7TH STREET LOS ANGELES, CA 90014 (213) 627-6667 WWW.NOUSENGINEERING.COM	<b>CIVIL ENGINEER:</b> <b>TALISMAN</b> CIVIL CONSULTANTS 5217 SOUTH STATE STREET MURRAY, UT 84107 (801) 743-1300 WWW.TALISMANCIVIL.COM	<b>MECHANICAL / PLUMBING:</b> <b>SHAMIM</b> ENGINEERING CONSULTANTS INC. 5530 CORBIN AVE, SUITE 300 TARZANA, CA 91356 (818) 786-6778 WWW.SHAMIMENGINEERING.COM	<b>ELECTRICAL:</b> <b>ABRARI</b> ENGINEERING GLENDALE, CA (714) 456-7894 WWW.ABRARI.COM	<b>NGBS CONSULTING:</b> ARGENTO/GRAHAM 811 WEST 7TH STREET, 10TH FLOOR LOS ANGELES, CA 90017 (213) 536-2578 WWW.ARGENTOGRAHAM.COM	<b>GEOTECHNICAL:</b> <b>IGES</b> 2702 SOUTH 1030 WEST SUITE 10 SALT LAKE CITY, UT 84200 (801) 270-9400 WWW.IGESINC.COM	<b>LANDSCAPE ARCHITECT:</b> <b>LDG</b> 328 W 200 S SUITE 102 SALT LAKE CITY, UT 84101 (801) 583-1295	<b>LIGHTING DESIGNER:</b> <b>KGM</b> 328 W 200 S SUITE 102 SALT LAKE CITY, UT 84101 (801) 583-1295 WWW.KGMLIGHTING.COM
----------------------------------------------------------------------------------------------------------------------------------------------------------	--------------------------------------------------------------------------------------------------------------------------------------	----------------------------------------------------------------------------------------------------------------------------------------------------------	----------------------------------------------------------------------------------------------------------------------------------------------------------------------------------	--------------------------------------------------------------------------------------------------------	--------------------------------------------------------------------------------------------------------------------------------------------------	---------------------------------------------------------------------------------------------------------------------------------------	------------------------------------------------------------------------------------------------------------------	---------------------------------------------------------------------------------------------------------------------------------------

NOT FOR CONSTRUCTION. THIS DESIGN AND ASSOCIATED PLANS ARE THE INSTRUMENTS OF SERVICE OF TOM WISCOMBE ARCHITECTURE (TWA), AND HAVE BEEN GENERATED FOR THE CLIENT AND PROJECT LISTED ON THIS DOCUMENT. THEY ARE NOT TO BE USED, ALTERED, REPRODUCED, COPIED, OR DISTRIBUTED FOR ANY OTHER PROJECT WITHOUT WRITTEN PERMISSION FROM TWA. ANY USE OF THIS INFORMATION WITHOUT ADAPTATION TO CHANGES IN CODE STANDARDS, SITE CONDITIONS AND OTHER FACTORS IS AT THE OWNER'S SOLE RISK. TWA ASSUMES NO RESPONSIBILITY FOR CHANGES MADE TO THESE PLANS BY OTHERS AND MAKES NO WARRANTIES, EITHER EXPRESSED OR IMPLIED, REGARDING THESE PLANS. THE OWNER AGREES TO DEFEND AND INDEMNIFY TWA FOR ALL CLAIMS, COSTS, LOSSES OR DAMAGES RESULTING FROM THE USE OF THIS INFORMATION.

REVIEW AND VERIFY ON SITE ALL DIMENSIONS, DETAILS AND THEIR CORRELATION TO PROJECT ENGINEERING DOCUMENTS, AS WELL AS THEIR CONFORMANCE TO CURRENT BUILDING CODES. ANY DISCREPANCIES, ERRORS OR OMISSIONS IN PLANS, DIMENSIONS, NOTES, WRITTEN SPECIFICATIONS, OR DETAILS SHALL BE BROUGHT TO THE IMMEDIATE ATTENTION OF TWA IN WRITING PRIOR TO COMMENCING WORK, ALLOWING REQUIRED CORRECTIONS TO BE PERFORMED. ALL STRUCTURAL, MECHANICAL, ELECTRICAL, PLUMBING, AND FIRE/LIFE SAFETY REQUIREMENTS MUST ALSO BE REVIEWED BEFORE COMMENCEMENT OF CONSTRUCTION.

IN ADDITION, NOTHING IN THESE PLANS SHALL BE UNDERSTOOD TO IMPLY MEANS AND METHODS OF THE CONTRACTOR, WHICH ARE SOLELY THE RESPONSIBILITY OF THE CONTRACTOR. THE CONTRACTOR IS ALSO RESPONSIBLE FOR QUALITY CONTROL AND CONSTRUCTION STANDARDS FOR THE PROJECT, AS WELL AS PROJECT SITE SAFETY.

PROFESSIONAL STANDARDS AND PRACTICES, HOWEVER BUILDING CODE REQUIREMENTS VARY WITH LOCAL AND CHANGE FROM TIME TO TIME. THEREFORE, BEFORE STARTING CONSTRUCTION, THE CONTRACTOR SHALL

REVIEW AND VERIFY ON SITE ALL DIMENSIONS, DETAILS AND THEIR CORRELATION TO PROJECT ENGINEERING DOCUMENTS, AS WELL AS THEIR CONFORMANCE TO CURRENT BUILDING CODES. ANY DISCREPANCIES, ERRORS OR OMISSIONS IN PLANS, DIMENSIONS, NOTES, WRITTEN SPECIFICATIONS, OR DETAILS SHALL BE BROUGHT TO THE IMMEDIATE ATTENTION OF TWA IN WRITING PRIOR TO COMMENCING WORK, ALLOWING REQUIRED CORRECTIONS TO BE PERFORMED. ALL STRUCTURAL, MECHANICAL, ELECTRICAL, PLUMBING, AND FIRE/LIFE SAFETY REQUIREMENTS MUST ALSO BE REVIEWED BEFORE COMMENCEMENT OF CONSTRUCTION.

IN ADDITION, NOTHING IN THESE PLANS SHALL BE UNDERSTOOD TO IMPLY MEANS AND METHODS OF THE CONTRACTOR, WHICH ARE SOLELY THE RESPONSIBILITY OF THE CONTRACTOR. THE CONTRACTOR IS ALSO RESPONSIBLE FOR QUALITY CONTROL AND CONSTRUCTION STANDARDS FOR THE PROJECT, AS WELL AS PROJECT SITE SAFETY.

PROFESSIONAL STANDARDS AND PRACTICES, HOWEVER BUILDING CODE REQUIREMENTS VARY WITH LOCAL AND CHANGE FROM TIME TO TIME. THEREFORE, BEFORE STARTING CONSTRUCTION, THE CONTRACTOR SHALL

**LIVING PLAN**

<b>REVISIONS:</b>	<b>BY:</b>	<b>DATE:</b>	<b>DATE:</b>
1	PLAN CHECK SUBMISSION	TWA	06/04/18
2	PLAN CHECK REVISIONS	TWA	07/06/18
3	PLAN CHECK RESUBMISSION	TWA	02/15/19
		SCALE:	1/4" = 1'-0"
		DRAWN:	
		SHEET:	<b>A. 10</b>

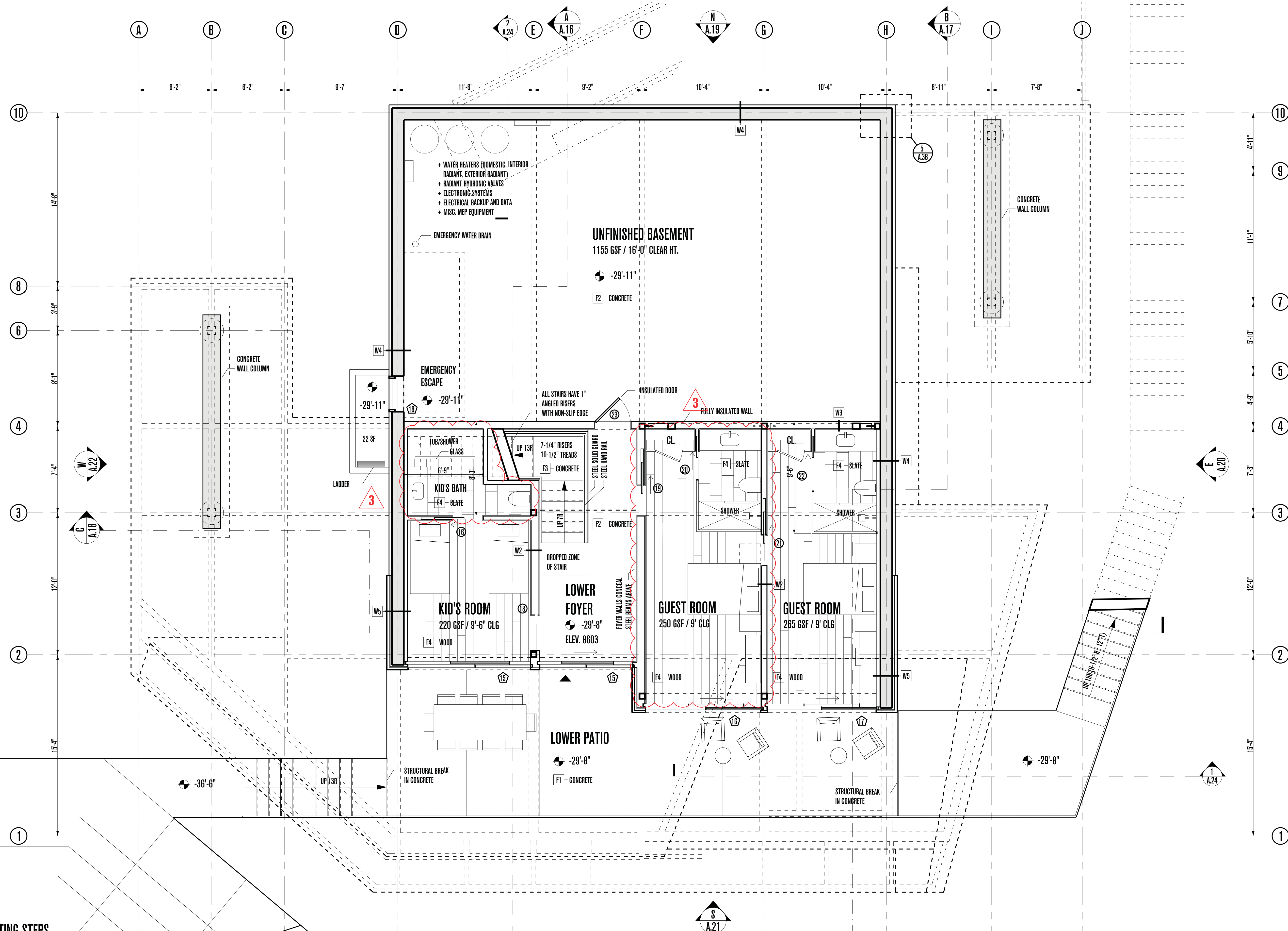

**PLAN REVIEW ACCEPTANCE**  
 FOR COMPLIANCE WITH THE APPLICABLE CONSTRUCTION CODES IDENTIFIED BELOW:  
 BUILDING     STRUCTURAL  
 MECHANICAL     PLUMBING  
 ELECTRICAL     ENERGY  
 ACCESSIBILITY     FIRE  
 PLAN REVIEW ACCEPTANCE OF DOCUMENTS DOES NOT AUTHORIZE CONSTRUCTION TO PROCEED IN VIOLATION OF ANY FEDERAL, STATE OR LOCAL REGULATIONS.  
 BY: MEM    DATE: 02/25/19  
 WEST COAST CODE CONSULTANTS, INC.

SITTING STEPS

# POWDER MOUNTAIN HOUSE

**OWNER:**  
**TOM BUTTGENBACH**  
 8645 EAST COPPER CREST  
 EDEN, UT 84310

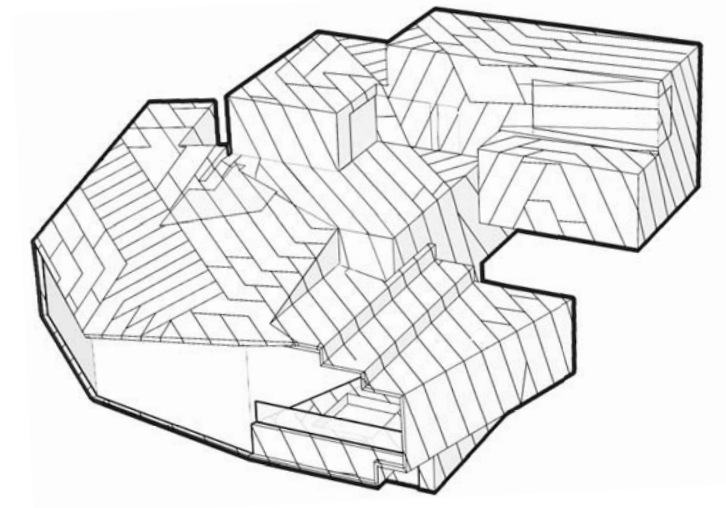

**ARCHITECT:**  
**TOM WISCOMBE ARCHITECTURE**  
 2404 WILSHIRE BLVD., SUITE 48  
 LOS ANGELES, CA 90057  
 (213) 674-7238  
 WWW.TOMWISCOMBE.COM

**STRUCTURAL ENGINEER:**  
**NOUS**  
 527 W 7TH STREET  
 LOS ANGELES, CA 90014  
 (213) 627-6687  
 WWW.NOUSENGINEERING.COM

**CIVIL ENGINEER:**  
**TALISMAN**  
 5217 SOUTH STATE STREET  
 MURRAY, UT 84107  
 (801) 743-1300  
 WWW.TALISMANCIVIL.COM

**MECHANICAL / PLUMBING:**  
**SHAMIM**  
 5530 CORBIN AVE., SUITE 300  
 TARZANA, CA 91356  
 (818) 788-6778  
 WWW.SHAMIMENGINEERING.COM

**ELECTRICAL:**  
**ABRARI ENGINEERING**  
 GLENDALE, CA  
 (714) 456-7894  
 WWW.ABRARI.COM

**NGBS CONSULTING:**  
**ARGENTO/GRAHAM**  
 811 WEST 7TH STREET, 10TH FLOOR  
 LOS ANGELES, CA 90017  
 (213) 536-2578  
 WWW.ARGENTOGRAHAM.COM

**GEOTECHNICAL:**  
**IGES**  
 2702 SOUTH 1030 WEST SUITE 102  
 SALT LAKE CITY, UT 84200  
 (801) 270-9400  
 WWW.IGESINC.COM

**LANDSCAPE ARCHITECT:**  
**LDG**  
 328 W 200 S SUITE 102  
 SALT LAKE CITY, UT 84101  
 (801) 583-1295

**LIGHTING DESIGNER:**  
**KGM**  
 328 W 200 S SUITE 102  
 SALT LAKE CITY, UT 84101  
 (801) 583-1295  
 WWW.KGMLIGHTING.COM

NOT FOR CONSTRUCTION. THIS DESIGN AND ASSOCIATED PLANS ARE THE INSTRUMENTS OF SERVICE OF TOM WISCOMBE ARCHITECTURE (TWA) AND HAVE BEEN GENERATED FOR THE CLIENT AND PROJECT LISTED ON THIS DOCUMENT. THEY ARE NOT TO BE USED, ALTERED, REPRODUCED, COPIED, OR DISTRIBUTED FOR ANY OTHER PROJECT WITHOUT WRITTEN PERMISSION FROM TWA. ANY USE OF THIS INFORMATION WITHOUT ADAPTATION TO CHANGES IN CODE STANDARDS, SITE CONDITIONS AND OTHER FACTORS IS AT THE OWNER'S SOLE RISK. TWA ASSUMES NO RESPONSIBILITY FOR CHANGES MADE TO THESE PLANS BY OTHERS AND MAKES NO WARRANTIES, EITHER EXPRESSED OR IMPLIED, REGARDING THESE PLANS. THE OWNER AGREES TO DEFEND AND INDEMNIFY TWA FOR ALL CLAIMS, COSTS, LOSSES OR DAMAGES RESULTING FROM THE USE OF THIS INFORMATION.

REVIEW AND VERIFY ON SITE ALL DIMENSIONS, DETAILS AND THEIR CORRELATION TO PROJECT ENGINEERING DOCUMENTS, AS WELL AS THEIR CONFORMANCE TO CURRENT BUILDING CODES. ANY DISCREPANCIES, ERRORS OR OMISSIONS IN PLANS, DIMENSIONS, NOTES, WRITTEN SPECIFICATIONS, OR DETAILS SHALL BE BROUGHT TO THE IMMEDIATE ATTENTION OF TWA IN WRITING PRIOR TO COMMENCING WORK, ALLOWING REQUIRED CORRECTIONS TO BE PERFORMED. ALL STRUCTURAL, MECHANICAL, ELECTRICAL, PLUMBING, AND FIRE/LIFE SAFETY REQUIREMENTS MUST ALSO BE REVIEWED BEFORE COMMENCEMENT OF CONSTRUCTION.

IN ADDITION, NOTHING IN THESE PLANS SHALL BE UNDERSTOOD TO IMPLY MEANS AND METHODS OF THE CONTRACTOR, WHICH ARE SOLELY THE RESPONSIBILITY OF THE CONTRACTOR. THE CONTRACTOR IS ALSO RESPONSIBLE FOR QUALITY CONTROL AND CONSTRUCTION STANDARDS FOR THE PROJECT, AS WELL AS PROJECT SITE SAFETY.

THESE PLANS HAVE BEEN PREPARED TO MEET GENERALLY ACCEPTED PROFESSIONAL STANDARDS AND PRACTICES. HOWEVER BUILDING CODE REQUIREMENTS VARY WITH LOCAL AND CHANGE FROM TIME TO TIME. THEREFORE, BEFORE STARTING CONSTRUCTION, THE CONTRACTOR SHALL

REVIEW AND VERIFY ON SITE ALL DIMENSIONS, DETAILS AND THEIR CORRELATION TO PROJECT ENGINEERING DOCUMENTS, AS WELL AS THEIR CONFORMANCE TO CURRENT BUILDING CODES. ANY DISCREPANCIES, ERRORS OR OMISSIONS IN PLANS, DIMENSIONS, NOTES, WRITTEN SPECIFICATIONS, OR DETAILS SHALL BE BROUGHT TO THE IMMEDIATE ATTENTION OF TWA IN WRITING PRIOR TO COMMENCING WORK, ALLOWING REQUIRED CORRECTIONS TO BE PERFORMED. ALL STRUCTURAL, MECHANICAL, ELECTRICAL, PLUMBING, AND FIRE/LIFE SAFETY REQUIREMENTS MUST ALSO BE REVIEWED BEFORE COMMENCEMENT OF CONSTRUCTION.

IN ADDITION, NOTHING IN THESE PLANS SHALL BE UNDERSTOOD TO IMPLY MEANS AND METHODS OF THE CONTRACTOR, WHICH ARE SOLELY THE RESPONSIBILITY OF THE CONTRACTOR. THE CONTRACTOR IS ALSO RESPONSIBLE FOR QUALITY CONTROL AND CONSTRUCTION STANDARDS FOR THE PROJECT, AS WELL AS PROJECT SITE SAFETY.

COPYRIGHT TOM WISCOMBE ARCHITECTURE, INC.

REVISIONS:		BY:	DATE:	DATE:
1	PLAN CHECK SUBMISSION	TWA	06/04/18	02/15/2019
2	PLAN CHECK REVISIONS	TWA	07/06/18	SCALE: 1/4" = 1'-0"
3	PLAN CHECK RESUBMISSION	TWA	02/15/19	DRAWN: SHEET: <b>A. 11</b>

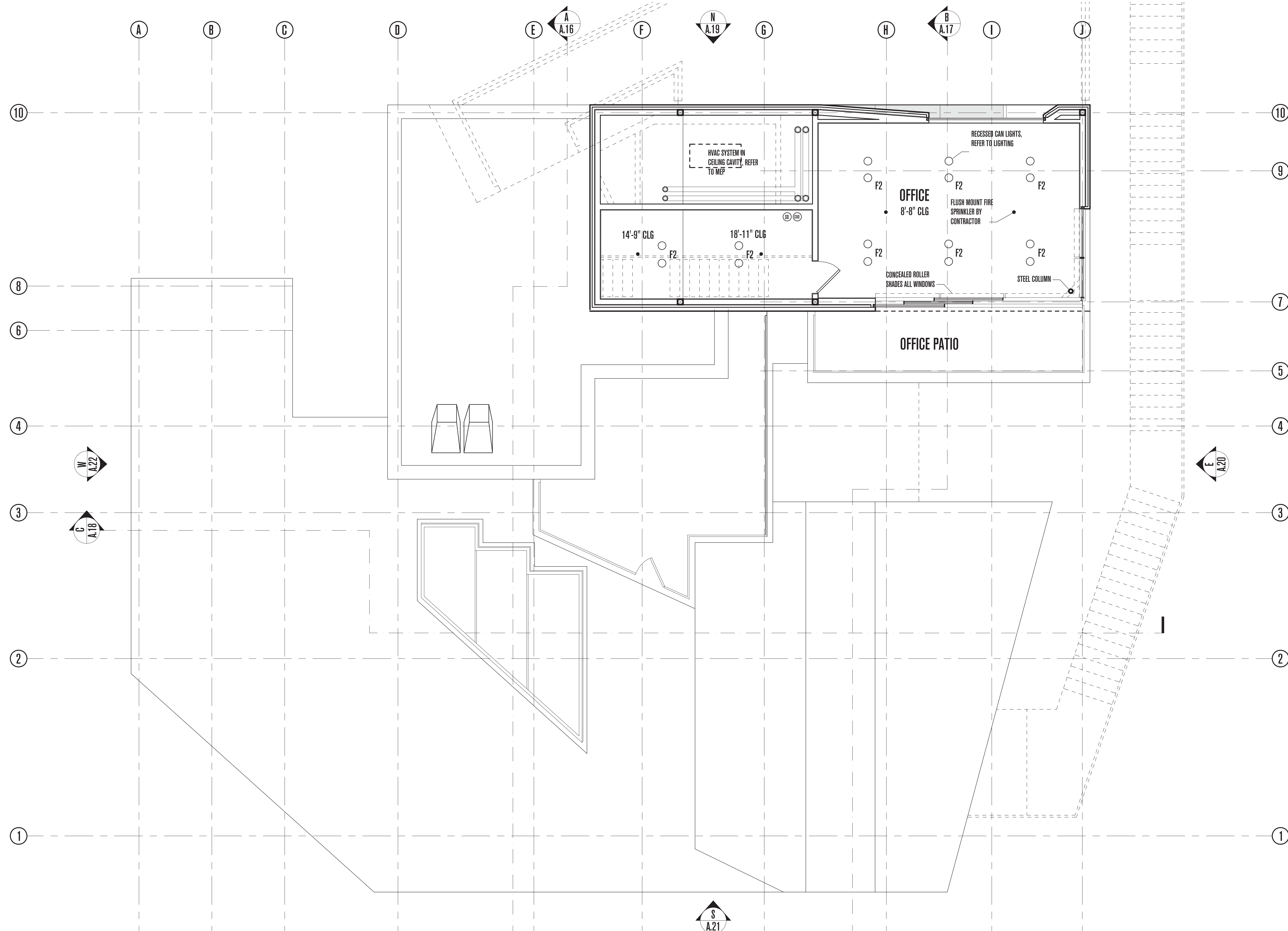

**PLAN REVIEW ACCEPTANCE**  
 FOR COMPLIANCE WITH THE APPLICABLE CONSTRUCTION CODES IDENTIFIED BELOW

<input checked="" type="checkbox"/> BUILDING	<input checked="" type="checkbox"/> STRUCTURAL
<input checked="" type="checkbox"/> MECHANICAL	<input checked="" type="checkbox"/> PLUMBING
<input checked="" type="checkbox"/> ELECTRICAL	<input checked="" type="checkbox"/> ENERGY
<input checked="" type="checkbox"/> ACCESSIBILITY	<input checked="" type="checkbox"/> FIRE

PLAN REVIEW ACCEPTANCE OF DOCUMENTS DOES NOT AUTHORIZE CONSTRUCTION TO PROCEED IN VIOLATION OF ANY FEDERAL, STATE OR LOCAL REGULATIONS.

BY: MEM DATE: 02/25/19  
 WEST COAST CODE CONSULTANTS, INC.

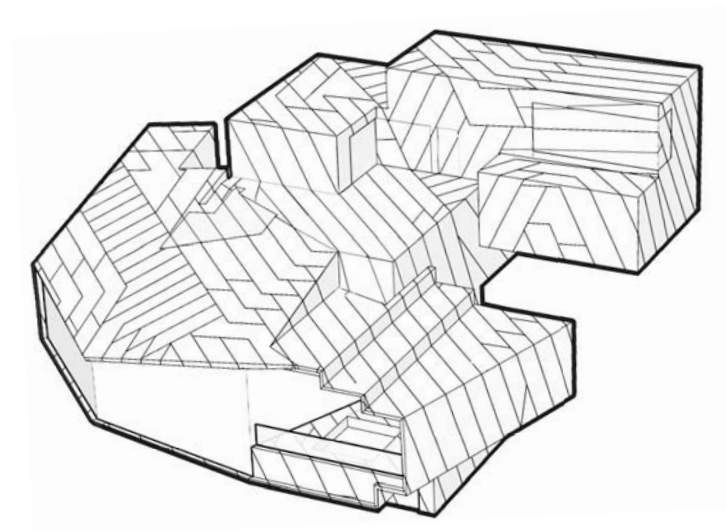

# POWDER MOUNTAIN HOUSE

**OWNER:**  
**TOM BUTTGENBACH**  
 8645 EAST COPPER CREST  
 EDEN, UT 84310

**ARCHITECT:**  
**TOM WISCOMBE ARCHITECTURE**  
 2404 WILSHIRE BLVD., SUITE 40  
 LOS ANGELES, CA 90057  
 (213) 674-7238  
 WWW.TOMWISCOMBE.COM

**STRUCTURAL ENGINEER:**  
**NOUS**  
 527 W 7TH STREET  
 LOS ANGELES, CA 90014  
 (213) 627-6687  
 WWW.NOUSENGINEERING.COM

**CIVIL ENGINEER:**  
**TALISMAN**  
 CIVIL CONSULTANTS  
 5217 SOUTH STATE STREET  
 MURRAY, UT 84107  
 (801) 743-1300  
 WWW.TALISMANCIVIL.COM

**MECHANICAL / PLUMBING:**  
**SHAMIM**  
 ENGINEERING CONSULTANTS INC.  
 5530 CORBIN AVE, SUITE 300  
 TARZANA, CA 91356  
 (818) 786-6778  
 WWW.SHAMIMENGINEERING.COM

**ELECTRICAL:**  
**ABRARI**  
 ENGINEERING  
 GLENDALE, CA  
 (123) 456-7894  
 WWW.ABRARI.COM

**NGBS CONSULTING:**  
**ARGENTO/GRAHAM**  
 811 WEST 7TH STREET, 10TH FLOOR  
 LOS ANGELES, CA 90017  
 (232) 536-2578  
 WWW.ARGENTOGRAHAM.COM

**GEOTECHNICAL:**  
**IGES**  
 2702 SOUTH 1030 WEST SUITE 10  
 SALT LAKE CITY, UT 84200  
 (801) 270-9400  
 WWW.IGESINC.COM

**LANDSCAPE ARCHITECT:**  
**LDG**  
 328 W 200 S SUITE 102  
 SALT LAKE CITY, UT 84101  
 (801) 583-1295

**LIGHTING DESIGNER:**  
**KGM**  
 328 W 200 S SUITE 102  
 SALT LAKE CITY, UT 84101  
 (801) 583-1295  
 WWW.KGMLIGHTING.COM

NOT FOR CONSTRUCTION.  
 THIS DESIGN AND ASSOCIATED PLANS ARE THE INSTRUMENTS OF SERVICE OF TOM WISCOMBE ARCHITECTURE (TWA), AND HAVE BEEN GENERATED FOR THE CLIENT AND PROJECT LISTED ON THIS DOCUMENT. THEY ARE NOT TO BE USED, ALTERED, REPRODUCED, COPIED, OR DISTRIBUTED FOR ANY OTHER PROJECT WITHOUT WRITTEN PERMISSION FROM TWA. ANY USE OF THIS INFORMATION WITHOUT ADAPTATION TO CHANGES IN CODE STANDARDS, SITE CONDITIONS AND OTHER FACTORS IS AT THE OWNER'S SOLE RISK. TWA ASSUMES NO RESPONSIBILITY FOR CHANGES MADE TO THESE PLANS BY OTHERS AND MAKES NO WARRANTIES, EITHER EXPRESSED OR IMPLIED, REGARDING THESE PLANS. THE OWNER AGREES TO DEFEND AND INDEMNIFY TWA FOR ALL CLAIMS, COSTS, LOSSES OR DAMAGES RESULTING FROM THE USE OF THIS INFORMATION.

REVIEW AND VERIFY ON SITE ALL DIMENSIONS, DETAILS AND THEIR CORRELATION TO PROJECT ENGINEERING DOCUMENTS, AS WELL AS THEIR CONFORMANCE TO CURRENT BUILDING CODES. ANY DISCREPANCIES, ERRORS OR OMISSIONS IN PLANS, DIMENSIONS, NOTES, WRITTEN SPECIFICATIONS, OR DETAILS SHALL BE BROUGHT TO THE IMMEDIATE ATTENTION OF TWA IN WRITING PRIOR TO COMMENCING WORK, ALLOWING REQUIRED CORRECTIONS TO BE PERFORMED. ALL STRUCTURAL, MECHANICAL, ELECTRICAL, PLUMBING, AND FIRE/LIFE SAFETY REQUIREMENTS MUST ALSO BE REVIEWED BEFORE COMMENCEMENT OF CONSTRUCTION.

IN ADDITION, NOTHING IN THESE PLANS SHALL BE UNDERSTOOD TO IMPLY MEANS AND METHODS OF THE CONTRACTOR, WHICH ARE SOLELY THE RESPONSIBILITY OF THE CONTRACTOR. THE CONTRACTOR IS ALSO RESPONSIBLE FOR QUALITY CONTROL AND CONSTRUCTION STANDARDS FOR THE PROJECT, AS WELL AS PROJECT SITE SAFETY.

© COPYRIGHT TOM WISCOMBE ARCHITECTURE, INC.

## PENTHOUSE RCP

REVISIONS:	BY:	DATE:	DATE:
1	PLAN CHECK SUBMISSION	TWA	06/04/18
2	PLAN CHECK REVISIONS	TWA	07/06/18
3	PLAN CHECK RESUBMISSION	TWA	02/15/19

SCALE: 1/4" = 1'-0"

DRAWN: SHEET: **A. 12**

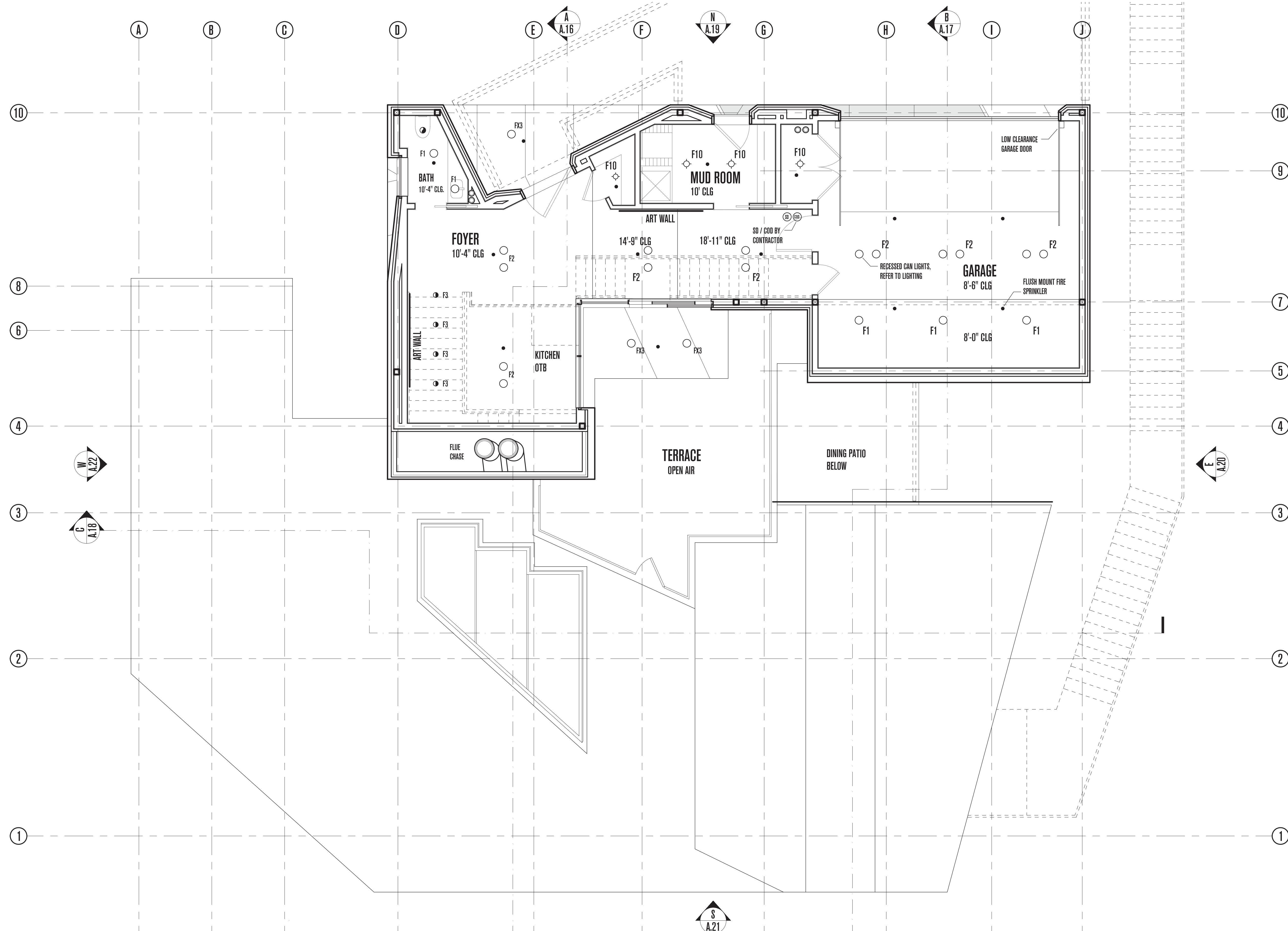

**PLAN REVIEW ACCEPTANCE**  
 FOR COMPLIANCE WITH THE APPLICABLE CONSTRUCTION CODES IDENTIFIED BELOW

<input checked="" type="checkbox"/> BUILDING	<input checked="" type="checkbox"/> STRUCTURAL
<input checked="" type="checkbox"/> MECHANICAL	<input checked="" type="checkbox"/> PLUMBING
<input checked="" type="checkbox"/> ELECTRICAL	<input checked="" type="checkbox"/> ENERGY
<input checked="" type="checkbox"/> ACCESSIBILITY	<input checked="" type="checkbox"/> FIRE

PLAN REVIEW ACCEPTANCE OF DOCUMENTS DOES NOT AUTHORIZE CONSTRUCTION TO PROCEED IN VIOLATION OF ANY FEDERAL, STATE OR LOCAL REGULATIONS.

BY: MEM DATE: 02/25/19  
 WEST COAST CODE CONSULTANTS, INC.

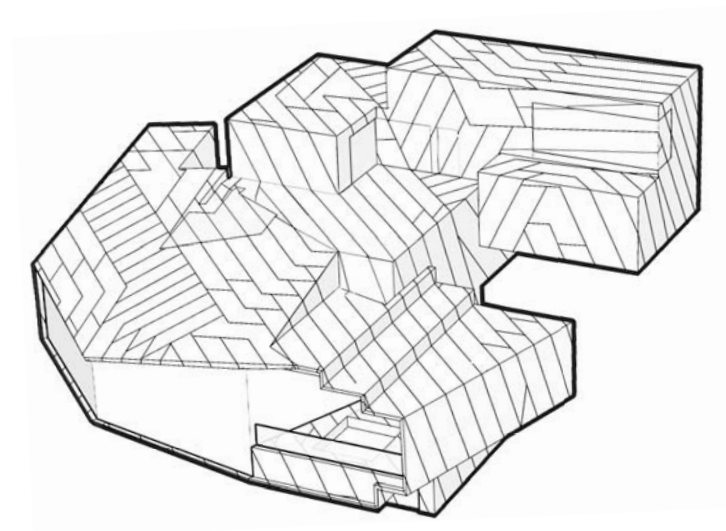

# POWDER MOUNTAIN HOUSE

**OWNER:**  
**TOM BUTTGEBACH**  
 8645 EAST COPPER CREST  
 EDEN, UT 84310

**ARCHITECT:**  
**TOM WISCOMBE ARCHITECTURE**  
 2404 WILSHIRE BLVD., SUITE 40  
 LOS ANGELES, CA 90057  
 (213) 674-7238  
 WWW.TOMWISCOMBE.COM

**STRUCTURAL ENGINEER:**  
**NOUS**  
 527 W 7TH STREET  
 LOS ANGELES, CA 90014  
 (213) 627-6687  
 WWW.NOUSENGINEERING.COM

**CIVIL ENGINEER:**  
**TALISMAN**  
 CIVIL CONSULTANTS  
 5217 SOUTH STATE STREET  
 MURRAY, UT 84107  
 (801) 743-1300  
 WWW.TALISMANCIVIL.COM

**MECHANICAL / PLUMBING:**  
**SHAMIM**  
 ENGINEERING CONSULTANTS INC.  
 5530 CORBIN AVE., SUITE 300  
 TARZANA, CA 91356  
 (818) 786-6778  
 WWW.SHAMIMENGINEERING.COM

**ELECTRICAL:**  
**ABRARI**  
 ENGINEERING  
 GLENDALE, CA  
 (123) 456-7894  
 WWW.ABRARI.COM

**NGBS CONSULTING:**  
**ARGENTO/GRAHAM**  
 811 WEST 7TH STREET, 10TH FLOOR  
 LOS ANGELES, CA 90017  
 (213) 536-2578  
 WWW.ARGENTOGRAHAM.COM

**GEOTECHNICAL:**  
**IGES**  
 2702 SOUTH 1030 WEST SUITE 10  
 SOUTH SALT LAKE, UT 84020  
 (801) 270-9400  
 WWW.IGESINC.COM

**LANDSCAPE ARCHITECT:**  
**LDG**  
 328 W 200 S SUITE 102  
 SALT LAKE CITY, UT 84101  
 (801) 583-1295

**LIGHTING DESIGNER:**  
**KGM**  
 328 W 200 S SUITE 102  
 SALT LAKE CITY, UT 84101  
 (801) 583-1295  
 WWW.KGMLIGHTING.COM

NOT FOR CONSTRUCTION.  
 THIS DESIGN AND ASSOCIATED PLANS ARE THE INSTRUMENTS OF SERVICE OF TOM WISCOMBE ARCHITECTURE (TWA), AND HAVE BEEN GENERATED FOR THE CLIENT AND PROJECT LISTED ON THIS DOCUMENT. THEY ARE NOT TO BE USED, ALTERED, REPRODUCED, COPIED, OR DISTRIBUTED FOR ANY OTHER PROJECT WITHOUT WRITTEN PERMISSION FROM TWA. ANY USE OF THIS INFORMATION WITHOUT ADAPTATION TO CHANGES IN CODE, STANDARDS, SITE CONDITIONS AND OTHER FACTORS IS AT THE OWNER'S SOLE RISK. TWA ASSUMES NO RESPONSIBILITY FOR CHANGES MADE TO THESE PLANS BY OTHERS AND MAKES NO WARRANTIES, EITHER EXPRESSED OR IMPLIED, REGARDING THESE PLANS. THE OWNER AGREES TO DEFEND AND INDEMNIFY TWA FOR ALL CLAIMS, COSTS, LOSSES OR DAMAGES RESULTING FROM THE USE OF THIS INFORMATION.

REVIEW AND VERIFY ON SITE ALL DIMENSIONS, DETAILS AND THEIR CORRELATION TO PROJECT ENGINEERING DOCUMENTS, AS WELL AS THEIR CONFORMANCE TO CURRENT BUILDING CODES. ANY DISCREPANCIES, ERRORS OR OMISSIONS IN PLANS, DIMENSIONS, NOTES, WRITTEN SPECIFICATIONS, OR DETAILS SHALL BE BROUGHT TO THE IMMEDIATE ATTENTION OF TWA IN WRITING PRIOR TO COMMENCING WORK, ALLOWING REQUIRED CORRECTIONS TO BE PERFORMED. ALL STRUCTURAL, MECHANICAL, ELECTRICAL, PLUMBING, AND FIRE/LIFE SAFETY REQUIREMENTS MUST ALSO BE REVIEWED BEFORE COMMENCEMENT OF CONSTRUCTION.

IN ADDITION, NOTHING IN THESE PLANS SHALL BE UNDERSTOOD TO IMPLY MEANS AND METHODS OF THE CONTRACTOR, WHICH ARE SOLELY THE RESPONSIBILITY OF THE CONTRACTOR. THE CONTRACTOR IS ALSO RESPONSIBLE FOR QUALITY CONTROL AND CONSTRUCTION STANDARDS FOR THE PROJECT, AS WELL AS PROJECT SITE SAFETY.

THESE PLANS HAVE BEEN PREPARED TO MEET GENERALLY ACCEPTED PROFESSIONAL STANDARDS AND PRACTICES. HOWEVER BUILDING CODE REQUIREMENTS VARY WITH LOCALITY AND CHANGE FROM TIME TO TIME. THEREFORE, BEFORE STARTING CONSTRUCTION, THE CONTRACTOR SHALL REVIEW AND VERIFY ON SITE ALL DIMENSIONS, DETAILS AND THEIR CORRELATION TO PROJECT ENGINEERING DOCUMENTS, AS WELL AS THEIR CONFORMANCE TO CURRENT BUILDING CODES. ANY DISCREPANCIES, ERRORS OR OMISSIONS IN PLANS, DIMENSIONS, NOTES, WRITTEN SPECIFICATIONS, OR DETAILS SHALL BE BROUGHT TO THE IMMEDIATE ATTENTION OF TWA IN WRITING PRIOR TO COMMENCING WORK, ALLOWING REQUIRED CORRECTIONS TO BE PERFORMED. ALL STRUCTURAL, MECHANICAL, ELECTRICAL, PLUMBING, AND FIRE/LIFE SAFETY REQUIREMENTS MUST ALSO BE REVIEWED BEFORE COMMENCEMENT OF CONSTRUCTION.

IN ADDITION, NOTHING IN THESE PLANS SHALL BE UNDERSTOOD TO IMPLY MEANS AND METHODS OF THE CONTRACTOR, WHICH ARE SOLELY THE RESPONSIBILITY OF THE CONTRACTOR. THE CONTRACTOR IS ALSO RESPONSIBLE FOR QUALITY CONTROL AND CONSTRUCTION STANDARDS FOR THE PROJECT, AS WELL AS PROJECT SITE SAFETY.

COPYRIGHT TOM WISCOMBE ARCHITECTURE, INC.

## ENTRY RCP

REVISIONS:	BY:	DATE:	DATE:
1	PLAN CHECK SUBMISSION	TWA	06/04/18
2	PLAN CHECK REVISIONS	TWA	07/06/18
3	PLAN CHECK RESUBMISSION	TWA	02/15/19

SCALE: 1/4" = 1'-0"

DRAWN: SHEET: **A. 13**

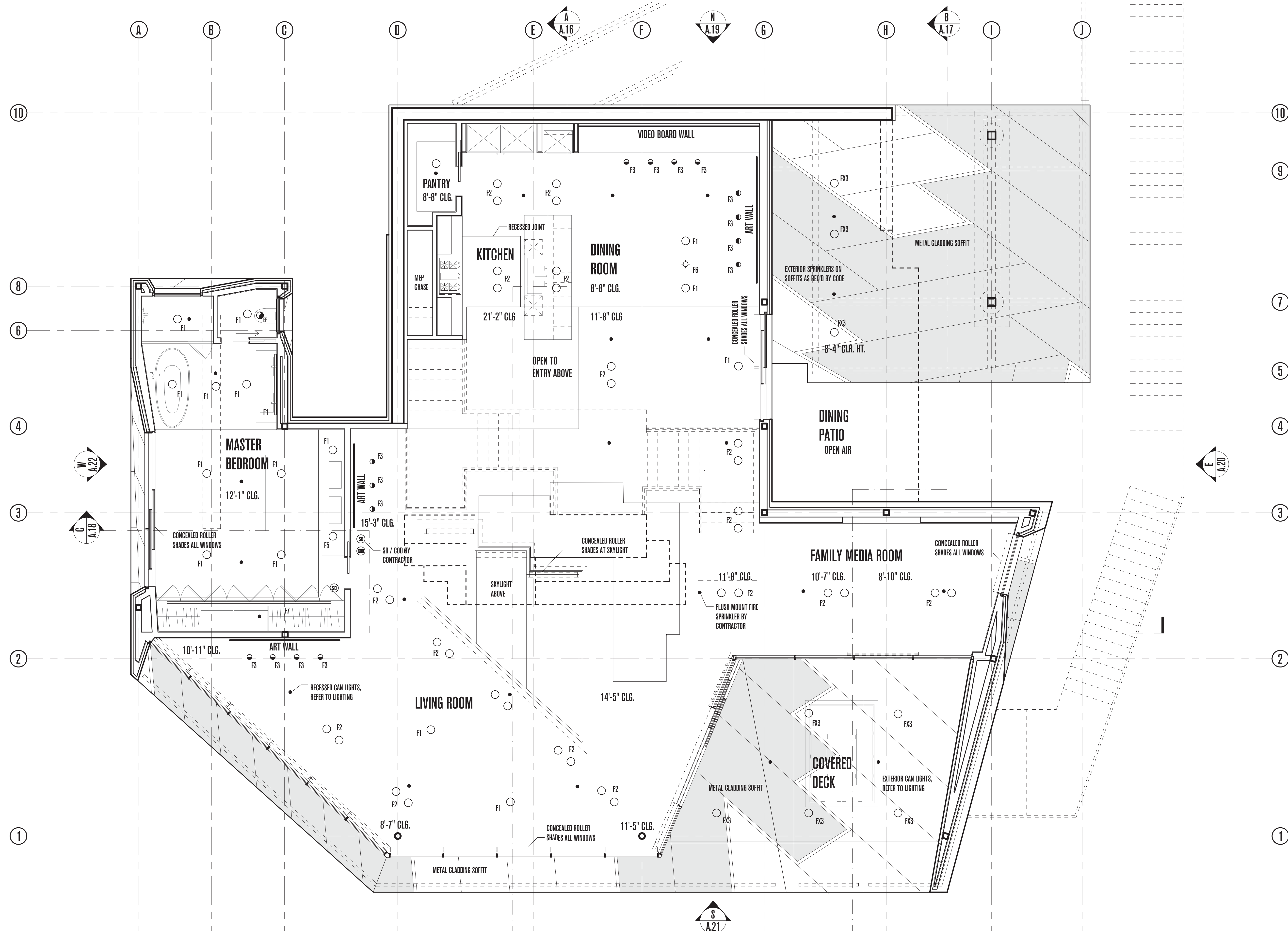

**PLAN REVIEW ACCEPTANCE**  
 FOR COMPLIANCE WITH THE APPLICABLE CONSTRUCTION CODES IDENTIFIED BELOW

<input checked="" type="checkbox"/> BUILDING	<input checked="" type="checkbox"/> STRUCTURAL
<input checked="" type="checkbox"/> MECHANICAL	<input checked="" type="checkbox"/> PLUMBING
<input checked="" type="checkbox"/> ELECTRICAL	<input checked="" type="checkbox"/> ENERGY
<input checked="" type="checkbox"/> ACCESSIBILITY	<input checked="" type="checkbox"/> FIRE

PLAN REVIEW ACCEPTANCE OF DOCUMENTS DOES NOT AUTHORIZE CONSTRUCTION TO PROCEED IN VIOLATION OF ANY FEDERAL, STATE OR LOCAL REGULATIONS.

BY: MEM DATE: 02/25/19  
 WEST COAST CODE CONSULTANTS, INC.

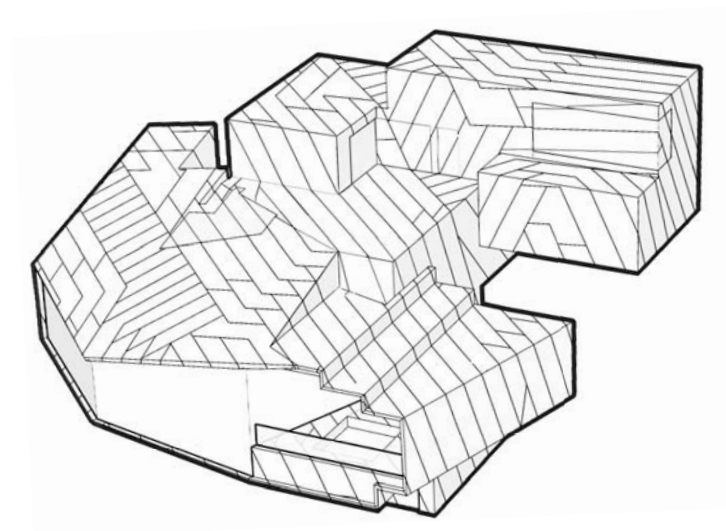

# POWDER MOUNTAIN HOUSE

**OWNER:**  
**TOM BUTTENBACH**  
 8645 EAST COPPER CREST  
 EDEN, UT 84310

**ARCHITECT:**  
**TOM WISCOMBE ARCHITECTURE**  
 2404 WILSHIRE BLVD., SUITE 48  
 LOS ANGELES, CA 90057  
 (213) 674-7238  
 WWW.TOMWISCOMBE.COM

**STRUCTURAL ENGINEER:**  
**NOUS**  
 527 W 7TH STREET  
 LOS ANGELES, CA 90014  
 (213) 627-6687  
 WWW.NOUSENGINEERING.COM

**CIVIL ENGINEER:**  
**TALISMAN**  
 CIVIL CONSULTANTS  
 5217 SOUTH STATE STREET  
 MURRAY, UT 84107  
 (801) 743-1300  
 WWW.TALISMANCIVIL.COM

**MECHANICAL / PLUMBING:**  
**SHAMIM**  
 ENGINEERING CONSULTANTS INC.  
 5530 CORBIN AVE., SUITE 300  
 TARZANA, CA 91356  
 (818) 788-6778  
 WWW.SHAMIMENGINEERING.COM

**ELECTRICAL:**  
**ABRARI**  
 ENGINEERING  
 GLENDALE, CA  
 (123) 456-7894  
 WWW.ABRARI.COM

**NGBS CONSULTING:**  
**ARGENTO/GRAHAM**  
 811 WEST 7TH STREET, 10TH FLOOR  
 LOS ANGELES, CA 90017  
 (213) 536-2578  
 WWW.ARGENTOGRAHAM.COM

**GEOTECHNICAL:**  
**IGES**  
 2702 SOUTH 1030 WEST SUITE 102  
 SALT LAKE CITY, UT 84020  
 (801) 270-9400  
 WWW.IGESINC.COM

**LANDSCAPE ARCHITECT:**  
**LDG**  
 328 W 200 S SUITE 102  
 SALT LAKE CITY, UT 84101  
 (801) 583-1295

**LIGHTING DESIGNER:**  
**KGM**  
 328 W 200 S SUITE 102  
 SALT LAKE CITY, UT 84101  
 (801) 583-1295  
 WWW.KGMLIGHTING.COM

NOT FOR CONSTRUCTION.  
 THIS DESIGN AND ASSOCIATED PLANS ARE THE INSTRUMENTS OF SERVICE OF TOM WISCOMBE ARCHITECTURE (TWA), AND HAVE BEEN GENERATED FOR THE CLIENT AND PROJECT LISTED ON THIS DOCUMENT. THEY ARE NOT TO BE USED, ALTERED, REPRODUCED, COPIED, OR DISTRIBUTED FOR ANY OTHER PROJECT WITHOUT WRITTEN PERMISSION FROM TWA. ANY USE OF THIS INFORMATION WITHOUT ADAPTATION TO CHANGES IN CODE STANDARDS, SITE CONDITIONS AND OTHER FACTORS IS AT THE OWNER'S SOLE RISK. TWA ASSUMES NO RESPONSIBILITY FOR CHANGES MADE TO THESE PLANS BY OTHERS AND MAKES NO WARRANTIES, EITHER EXPRESSED OR IMPLIED, REGARDING THESE PLANS. THE OWNER AGREES TO DEFEND AND INDEMNIFY TWA FOR ALL CLAIMS, COSTS, LOSSES OR DAMAGES RESULTING FROM THE USE OF THIS INFORMATION.

REVIEW AND VERIFY ON SITE ALL DIMENSIONS, DETAILS AND THEIR CORRELATION TO PROJECT ENGINEERING DOCUMENTS, AS WELL AS THEIR CONFORMANCE TO CURRENT BUILDING CODES. ANY DISCREPANCIES, ERRORS OR OMISSIONS IN PLANS, DIMENSIONS, NOTES, WRITTEN SPECIFICATIONS, OR DETAILS SHALL BE BROUGHT TO THE IMMEDIATE ATTENTION OF TWA IN WRITING PRIOR TO COMMENCING WORK, ALLOWING REQUIRED CORRECTIONS TO BE PERFORMED. ALL STRUCTURAL, MECHANICAL, ELECTRICAL, PLUMBING, AND FIRE/LIFE SAFETY REQUIREMENTS MUST ALSO BE REVIEWED BEFORE COMMENCEMENT OF CONSTRUCTION.

IN ADDITION, NOTHING IN THESE PLANS SHALL BE UNDERSTOOD TO IMPLY MEANS AND METHODS OF THE CONTRACTOR, WHICH ARE SOLELY THE RESPONSIBILITY OF THE CONTRACTOR. THE CONTRACTOR IS ALSO RESPONSIBLE FOR QUALITY CONTROL AND CONSTRUCTION STANDARDS FOR THE PROJECT, AS WELL AS PROJECT SITE SAFETY.

© COPYRIGHT TOM WISCOMBE ARCHITECTURE, INC.

MEZZANINE RCP				
REVISIONS:	BY:	DATE:	DATE:	
1	PLAN CHECK SUBMISSION	TWA	06/04/18	02/15/2019
2	PLAN CHECK REVISIONS	TWA	07/06/18	
3	PLAN CHECK RESUBMISSION	TWA	02/15/19	
			SCALE: 1/4" = 1'-0"	DRAWN: <b>A. 14</b>
			SHEET:	



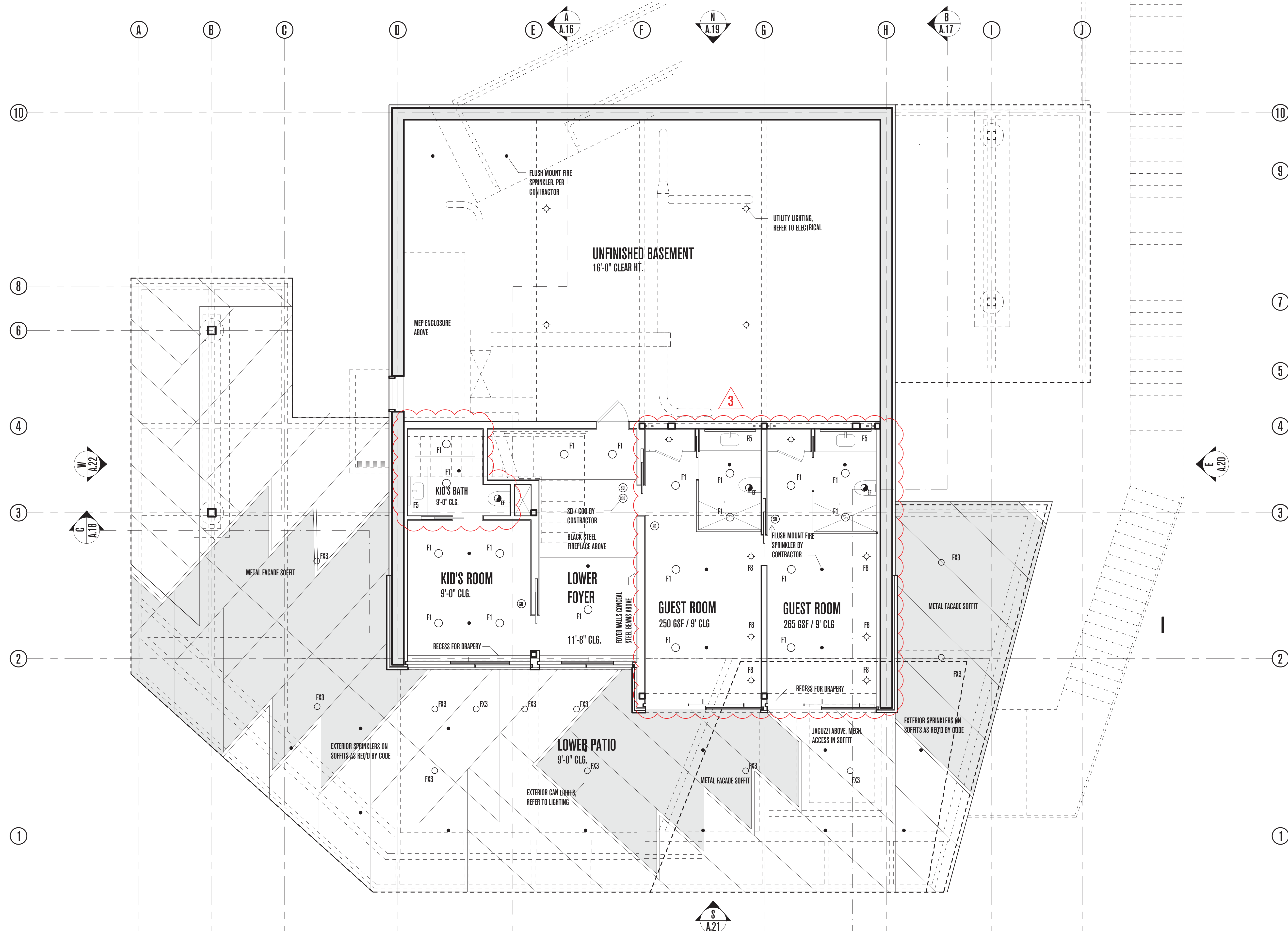

**PLAN REVIEW ACCEPTANCE**  
 FOR COMPLIANCE WITH THE APPLICABLE CONSTRUCTION CODES IDENTIFIED BELOW

<input checked="" type="checkbox"/> BUILDING	<input checked="" type="checkbox"/> STRUCTURAL
<input checked="" type="checkbox"/> MECHANICAL	<input checked="" type="checkbox"/> PLUMBING
<input checked="" type="checkbox"/> ELECTRICAL	<input checked="" type="checkbox"/> ENERGY
<input checked="" type="checkbox"/> ACCESSIBILITY	<input checked="" type="checkbox"/> FIRE

PLAN REVIEW ACCEPTANCE OF DOCUMENTS DOES NOT AUTHORIZE CONSTRUCTION TO PROCEED IN VIOLATION OF ANY FEDERAL, STATE OR LOCAL REGULATIONS.

BY: MEM DATE: 02/25/19  
 WEST COAST CODE CONSULTANTS, INC.

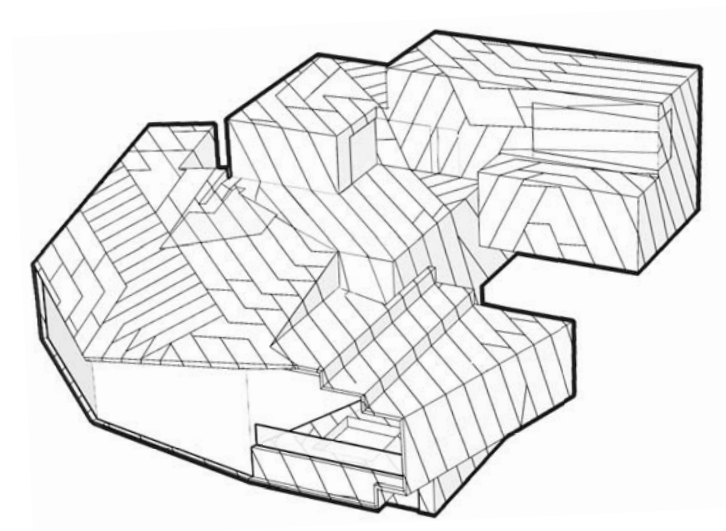

# POWDER MOUNTAIN HOUSE

**OWNER:**  
**TOM BUTTENBACH**  
 8645 EAST COPPER CREST  
 EDEN, UT 84310

**ARCHITECT:**  
**TOM WISCOMBE ARCHITECTURE**  
 2404 WILSHIRE BLVD., SUITE 48  
 LOS ANGELES, CA 90057  
 (213) 674-7238  
 WWW.TOMWISCOMBE.COM

**STRUCTURAL ENGINEER:**  
**NOUS**  
 5217 W 7TH STREET  
 LOS ANGELES, CA 90014  
 (213) 627-6687  
 WWW.NOUSENGINEERING.COM

**CIVIL ENGINEER:**  
**TALISMAN**  
 CIVIL CONSULTANTS  
 5217 SOUTH STATE STREET  
 MURRAY, UT 84107  
 (801) 743-1300  
 WWW.TALISMANCIVIL.COM

**MECHANICAL / PLUMBING:**  
**SHAMIM**  
 ENGINEERING CONSULTANTS INC.  
 5530 CORBIN AVE., SUITE 300  
 TARZANA, CA 91356  
 (818) 786-6778  
 WWW.SHAMIMENGINEERING.COM

**ELECTRICAL:**  
**ABRARI**  
 ENGINEERING  
 GLENDALE, CA  
 (123) 456-7894  
 (818) 786-6778  
 WWW.ABRARI.COM

**NGBS CONSULTING:**  
**ARGENTO/GRAHAM**  
 811 WEST 7TH STREET, 10TH FLOOR  
 LOS ANGELES, CA 90017  
 (213) 536-2578  
 WWW.ARGENTOGRAHAM.COM

**GEOTECHNICAL:**  
**IGES**  
 2702 SOUTH 103RD WEST SUITE 102  
 SALT LAKE CITY, UT 84020  
 (801) 270-9400  
 WWW.IGESINC.COM

**LANDSCAPE ARCHITECT:**  
**LDG**  
 328 W 200 S SUITE 102  
 SALT LAKE CITY, UT 84101  
 (801) 583-1295

**LIGHTING DESIGNER:**  
**KGM**  
 328 W 200 S SUITE 102  
 SALT LAKE CITY, UT 84101  
 (801) 583-1295  
 WWW.KGMLIGHTING.COM

NOT FOR CONSTRUCTION.  
 THIS DESIGN AND ASSOCIATED PLANS ARE THE INSTRUMENTS OF SERVICE OF TOM WISCOMBE ARCHITECTURE (TWA), AND HAVE BEEN GENERATED FOR THE CLIENT AND PROJECT LISTED ON THIS DOCUMENT. THEY ARE NOT TO BE USED, ALTERED, REPRODUCED, COPIED, OR DISTRIBUTED FOR ANY OTHER PROJECT WITHOUT WRITTEN PERMISSION FROM TWA. ANY USE OF THIS INFORMATION WITHOUT ADAPTATION TO CHANGES IN CODE STANDARDS, SITE CONDITIONS AND OTHER FACTORS IS AT THE OWNER'S SOLE RISK. TWA ASSUMES NO RESPONSIBILITY FOR CHANGES MADE TO THESE PLANS BY OTHERS AND MAKES NO WARRANTIES, EITHER EXPRESSED OR IMPLIED, REGARDING THESE PLANS. THE OWNER AGREES TO DEFEND AND INDEMNIFY TWA FOR ALL CLAIMS, COSTS, LOSSES OR DAMAGES RESULTING FROM THE USE OF THIS INFORMATION.

REVIEW AND VERIFY ON SITE ALL DIMENSIONS, DETAILS AND THEIR CORRELATION TO PROJECT ENGINEERING DOCUMENTS, AS WELL AS THEIR CONFORMANCE TO CURRENT BUILDING CODES. ANY DISCREPANCIES, ERRORS OR OMISSIONS IN PLANS, DIMENSIONS, NOTES, WRITTEN SPECIFICATIONS, OR DETAILS SHALL BE BROUGHT TO THE IMMEDIATE ATTENTION OF TWA IN WRITING PRIOR TO COMMENCING WORK, ALLOWING REQUIRED CORRECTIONS TO BE PERFORMED. ALL STRUCTURAL, MECHANICAL, ELECTRICAL, PLUMBING, AND FIRE/LIFE SAFETY REQUIREMENTS MUST ALSO BE REVIEWED BEFORE COMMENCEMENT OF CONSTRUCTION.

IN ADDITION, NOTHING IN THESE PLANS SHALL BE UNDERSTOOD TO IMPLY MEANS AND METHODS OF THE CONTRACTOR, WHICH ARE SOLELY THE RESPONSIBILITY OF THE CONTRACTOR. THE CONTRACTOR IS ALSO RESPONSIBLE FOR QUALITY CONTROL AND CONSTRUCTION STANDARDS FOR THE PROJECT, AS WELL AS PROJECT SITE SAFETY.

COPYRIGHT TOM WISCOMBE ARCHITECTURE, INC.

## BASEMENT RCP

REVISIONS:	BY:	DATE:	DATE:
1	PLAN CHECK SUBMISSION	TWA	06/04/18
2	PLAN CHECK REVISIONS	TWA	07/06/18
3	PLAN CHECK RESUBMISSION	TWA	02/15/19

SCALE: 1/4" = 1'-0"  
 DRAWN: SHEET: **A. 15**

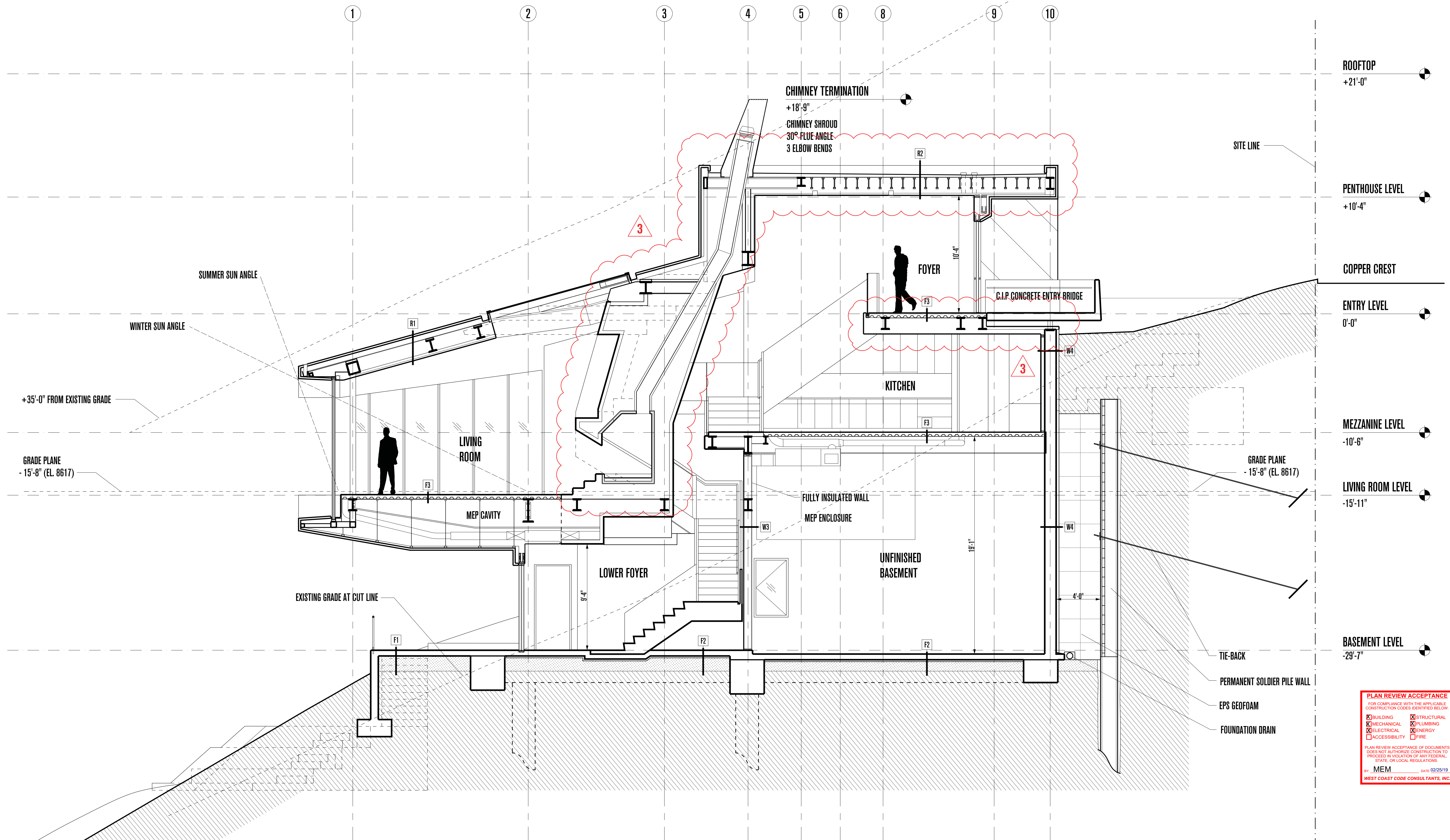

**PLAN REVIEW ACCEPTANCE**  
 FOR COMPLIANCE WITH THE APPLICABLE CONSTRUCTION CODES IDENTIFIED BELOW

<input checked="" type="checkbox"/> BUILDING	<input checked="" type="checkbox"/> STRUCTURAL
<input checked="" type="checkbox"/> MECHANICAL	<input checked="" type="checkbox"/> PLUMBING
<input checked="" type="checkbox"/> ELECTRICAL	<input checked="" type="checkbox"/> ENERGY
<input checked="" type="checkbox"/> ACCESSIBILITY	<input checked="" type="checkbox"/> FIRE

PLAN REVIEW ACCEPTANCE OF DOCUMENTS DOES NOT AUTHORIZE CONSTRUCTION TO PROCEED IN VIOLATION OF ANY FEDERAL, STATE OR LOCAL REGULATIONS.  
 BY: MEM DATE: 02/25/19  
 WEST COAST CODE CONSULTANTS, INC.

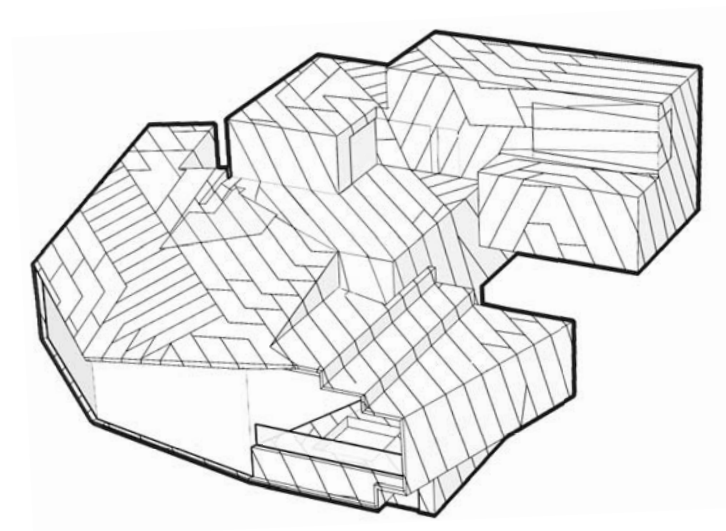

# POWDER MOUNTAIN HOUSE

**OWNER:**  
**TOM BUTTGEBACH**  
 8645 EAST COPPER CREST  
 EDEN, UT 84310

**ARCHITECT:**  
**TOM WISCOMBE ARCHITECTURE**  
 2404 WILSHIRE BLVD., SUITE 48  
 LOS ANGELES, CA 90057  
 (213) 674-7238  
 WWW.TOMWISCOMBE.COM

**STRUCTURAL ENGINEER:**  
**NOUS**  
 527 W 7TH STREET  
 LOS ANGELES, CA 90014  
 (213) 627-6687  
 WWW.NOUSENGINEERING.COM

**CIVIL ENGINEER:**  
**TALISMAN**  
 5217 SOUTH STATE STREET  
 MURRAY, UT 84107  
 (801) 743-1300  
 WWW.TALISMANCIVIL.COM

**MECHANICAL / PLUMBING:**  
**SHAMIM**  
 5530 CORBIN AVE., SUITE 300  
 TARZANA, CA 91356  
 (818) 786-6178  
 WWW.SHAMIMENGINEERING.COM

**ELECTRICAL:**  
**ABRARI ENGINEERING**  
 GLENDALE, CA  
 (123) 456-7894  
 WWW.ABRARI.COM

**NGBS CONSULTING:**  
**ARGENTO/GRAHAM**  
 811 WEST 7TH STREET, 10TH FLOOR  
 LOS ANGELES, CA 90017  
 (213) 536-2578  
 WWW.ARGENTOGRAHAM.COM

**GEOTECHNICAL:**  
**IGES**  
 2702 SOUTH 1030 WEST SUITE 110  
 SALT LAKE CITY, UT 84200  
 (801) 270-9400  
 WWW.IGESINC.COM

**LANDSCAPE ARCHITECT:**  
**LDG**  
 328 W 200 S SUITE 102  
 SALT LAKE CITY, UT 84101  
 (801) 583-1295

**LIGHTING DESIGNER:**  
**KGM**  
 328 W 200 S SUITE 102  
 SALT LAKE CITY, UT 84101  
 (801) 583-1295  
 WWW.KGMLIGHTING.COM

NOT FOR CONSTRUCTION.  
 THIS DESIGN AND ASSOCIATED PLANS ARE THE INSTRUMENTS OF SERVICE OF TOM WISCOMBE ARCHITECTURE (TWA), AND HAVE BEEN GENERATED FOR THE CLIENT AND PROJECT LISTED ON THIS DOCUMENT. THEY ARE NOT TO BE USED, ALTERED, REPRODUCED, COPIED, OR DISTRIBUTED FOR ANY OTHER PROJECT WITHOUT WRITTEN PERMISSION FROM TWA. ANY USE OF THIS INFORMATION WITHOUT ADAPTATION TO CHANGES IN CODE STANDARDS, SITE CONDITIONS AND OTHER FACTORS IS AT THE OWNER'S SOLE RISK. TWA ASSUMES NO RESPONSIBILITY FOR CHANGES MADE TO THESE PLANS BY OTHERS AND MAKES NO WARRANTIES, EITHER EXPRESSED OR IMPLIED, REGARDING THESE PLANS. THE OWNER AGREES TO DEFEND AND INDEMNIFY TWA FOR ALL CLAIMS, COSTS, LOSSES OR DAMAGES RESULTING FROM THE USE OF THIS INFORMATION.

REVIEW AND VERIFY ON SITE ALL DIMENSIONS, DETAILS AND THEIR CORRELATION TO PROJECT ENGINEERING DOCUMENTS, AS WELL AS THEIR CONFORMANCE TO CURRENT BUILDING CODES. ANY DISCREPANCIES, ERRORS OR OMISSIONS IN PLANS, DIMENSIONS, NOTES, WRITTEN SPECIFICATIONS, OR DETAILS SHALL BE BROUGHT TO THE IMMEDIATE ATTENTION OF TWA IN WRITING PRIOR TO COMMENCING WORK, ALLOWING REQUIRED CORRECTIONS TO BE PERFORMED. ALL STRUCTURAL, MECHANICAL, ELECTRICAL, PLUMBING, AND FIRE/LIFE SAFETY REQUIREMENTS MUST ALSO BE REVIEWED BEFORE COMMENCEMENT OF CONSTRUCTION.

IN ADDITION, NOTHING IN THESE PLANS SHALL BE UNDERSTOOD TO IMPLY MEANS AND METHODS OF THE CONTRACTOR, WHICH ARE SOLELY THE RESPONSIBILITY OF THE CONTRACTOR. THE CONTRACTOR IS ALSO RESPONSIBLE FOR QUALITY CONTROL AND CONSTRUCTION STANDARDS FOR THE PROJECT, AS WELL AS PROJECT SITE SAFETY.

THESE PLANS HAVE BEEN PREPARED TO MEET GENERALLY ACCEPTED PROFESSIONAL STANDARDS AND PRACTICES. HOWEVER BUILDING CODE REQUIREMENTS VARY BY LOCATION AND CHANGE FROM TIME TO TIME. THEREFORE, BEFORE STARTING CONSTRUCTION, THE CONTRACTOR SHALL

REVIEW AND VERIFY ON SITE ALL DIMENSIONS, DETAILS AND THEIR CORRELATION TO PROJECT ENGINEERING DOCUMENTS, AS WELL AS THEIR CONFORMANCE TO CURRENT BUILDING CODES. ANY DISCREPANCIES, ERRORS OR OMISSIONS IN PLANS, DIMENSIONS, NOTES, WRITTEN SPECIFICATIONS, OR DETAILS SHALL BE BROUGHT TO THE IMMEDIATE ATTENTION OF TWA IN WRITING PRIOR TO COMMENCING WORK, ALLOWING REQUIRED CORRECTIONS TO BE PERFORMED. ALL STRUCTURAL, MECHANICAL, ELECTRICAL, PLUMBING, AND FIRE/LIFE SAFETY REQUIREMENTS MUST ALSO BE REVIEWED BEFORE COMMENCEMENT OF CONSTRUCTION.

IN ADDITION, NOTHING IN THESE PLANS SHALL BE UNDERSTOOD TO IMPLY MEANS AND METHODS OF THE CONTRACTOR, WHICH ARE SOLELY THE RESPONSIBILITY OF THE CONTRACTOR. THE CONTRACTOR IS ALSO RESPONSIBLE FOR QUALITY CONTROL AND CONSTRUCTION STANDARDS FOR THE PROJECT, AS WELL AS PROJECT SITE SAFETY.

COPYRIGHT TOM WISCOMBE ARCHITECTURE, INC.

**SECTION A-A**

REVISIONS:	BY:	DATE:	DATE:
1	PLAN CHECK SUBMISSION	TWA	06/04/18
2	PLAN CHECK REVISIONS	TWA	07/06/18
3	PLAN CHECK RESUBMISSION	TWA	02/15/19

DATE: **02/15/2019**  
 SCALE: 1/4" = 1'-0"  
 SHEET: **A. 16**

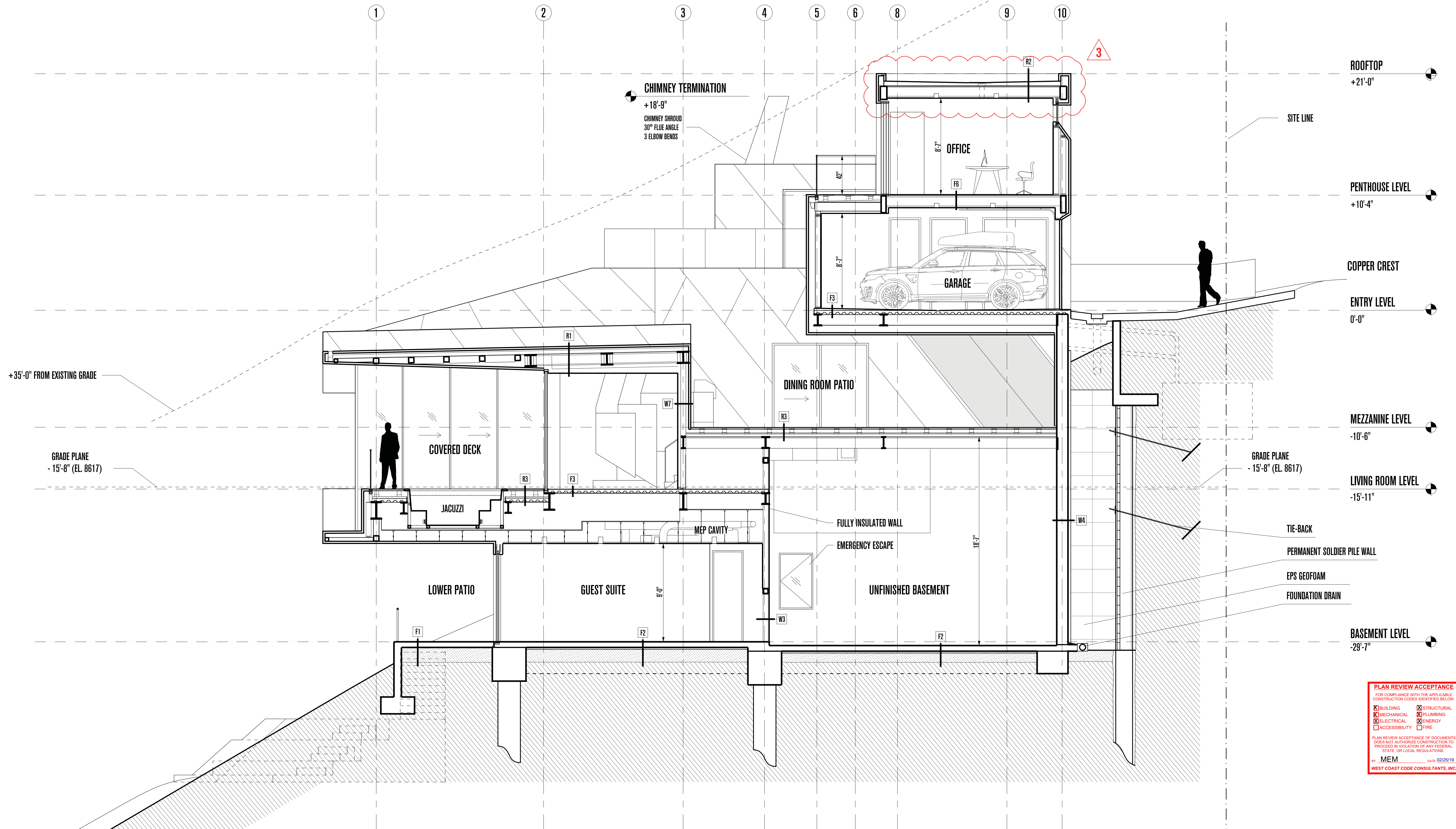

**PLAN REVIEW ACCEPTANCE**  
 FOR COMPLIANCE WITH THE APPLICABLE CONSTRUCTION CODES IDENTIFIED BELOW

<input checked="" type="checkbox"/> BUILDING	<input checked="" type="checkbox"/> STRUCTURAL
<input checked="" type="checkbox"/> MECHANICAL	<input checked="" type="checkbox"/> PLUMBING
<input checked="" type="checkbox"/> ELECTRICAL	<input checked="" type="checkbox"/> ENERGY
<input checked="" type="checkbox"/> ACCESSIBILITY	<input checked="" type="checkbox"/> FIRE

PLAN REVIEW ACCEPTANCE OF DOCUMENTS DOES NOT AUTHORIZE CONSTRUCTION TO PROCEED IN VIOLATION OF ANY FEDERAL, STATE OR LOCAL REGULATIONS.

BY: MEM DATE: 02/25/19  
 WEST COAST CODE CONSULTANTS, INC.

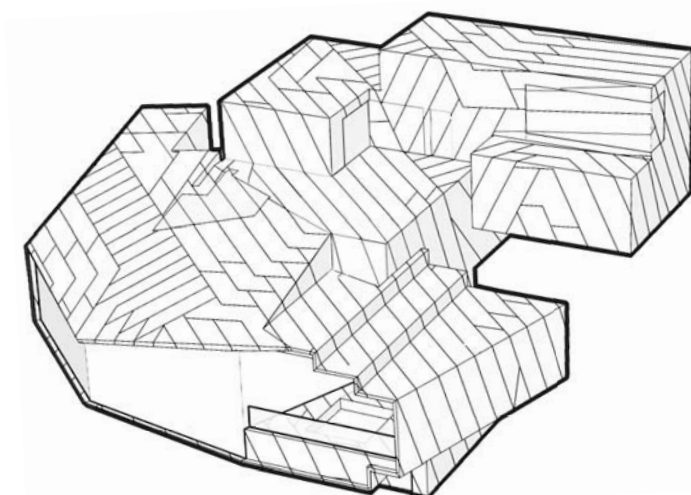

# POWDER MOUNTAIN HOUSE

**OWNER:**  
**TOM BUTTGENBACH**  
 8645 EAST COPPER CREST  
 EDEN, UT 84310

**ARCHITECT:**  
**TOM WISCOMBE ARCHITECTURE**  
 2404 WILSHIRE BLVD., SUITE 48  
 LOS ANGELES, CA 90057  
 (213) 674-7238  
 WWW.TOMWISCOMBE.COM

**STRUCTURAL ENGINEER:**  
**NOUS**  
 527 W 7TH STREET  
 LOS ANGELES, CA 90014  
 (213) 627-6687  
 WWW.NOUSENGINEERING.COM

**CIVIL ENGINEER:**  
**TALISMAN**  
 5217 SOUTH STATE STREET  
 MURRAY, UT 84107  
 (801) 743-1300  
 WWW.TALISMANCIVIL.COM

**MECHANICAL / PLUMBING:**  
**SHAMIM**  
 5530 CORBIN AVE., SUITE 300  
 TARZANA, CA 91356  
 (818) 786-6778  
 WWW.SHAMIMENGINEERING.COM

**ELECTRICAL:**  
**ABRARI ENGINEERING**  
 GLENDALE, CA  
 (123) 456-7894  
 WWW.ABRARI.COM

**NGBS CONSULTING:**  
**ARGENTO/GRAHAM**  
 811 WEST 7TH STREET, 10TH FLOOR  
 LOS ANGELES, CA 90017  
 (213) 536-2578  
 WWW.ARGENTOGRAHAM.COM

**GEOTECHNICAL:**  
**IGES**  
 2702 SOUTH 1030 WEST SUITE 10  
 SOUTH SALT LAKE, UT 84020  
 (801) 270-9400  
 WWW.IGESINC.COM

**LANDSCAPE ARCHITECT:**  
**LDG**  
 328 W 200 S SUITE 102  
 SALT LAKE CITY, UT 84101  
 (801) 583-1295

**LIGHTING DESIGNER:**  
**KGM**  
 328 W 200 S SUITE 102  
 SALT LAKE CITY, UT 84101  
 (801) 583-1295  
 WWW.KGMLIGHTING.COM

NOT FOR CONSTRUCTION.  
 THIS DESIGN AND ASSOCIATED PLANS ARE THE INSTRUMENTS OF SERVICE OF TOM WISCOMBE ARCHITECTURE (TWA), AND HAVE BEEN GENERATED FOR THE CLIENT AND PROJECT LISTED ON THIS DOCUMENT. THEY ARE NOT TO BE USED, ALTERED, REPRODUCED, COPIED, OR DISTRIBUTED FOR ANY OTHER PROJECT WITHOUT WRITTEN PERMISSION FROM TWA. ANY USE OF THIS INFORMATION WITHOUT ADAPTATION TO CHANGES IN CODE STANDARDS, SITE CONDITIONS AND OTHER FACTORS IS AT THE OWNER'S SOLE RISK. TWA ASSUMES NO RESPONSIBILITY FOR CHANGES MADE TO THESE PLANS BY OTHERS AND MAKES NO WARRANTIES, EITHER EXPRESSED OR IMPLIED, REGARDING THESE PLANS. THE OWNER AGREES TO DEFEND AND INDEMNIFY TWA FOR ALL CLAIMS, COSTS, LOSSES OR DAMAGES RESULTING FROM THE USE OF THIS INFORMATION.

REVIEW AND VERIFY ON SITE ALL DIMENSIONS, DETAILS AND THEIR CORRELATION TO PROJECT ENGINEERING DOCUMENTS, AS WELL AS THEIR CONFORMANCE TO CURRENT BUILDING CODES. ANY DISCREPANCIES, ERRORS OR OMISSIONS IN PLANS, DIMENSIONS, NOTES, WRITTEN SPECIFICATIONS, OR DETAILS SHALL BE BROUGHT TO THE IMMEDIATE ATTENTION OF TWA IN WRITING PRIOR TO COMMENCING WORK, ALLOWING REQUIRED CORRECTIONS TO BE PERFORMED. ALL STRUCTURAL, MECHANICAL, ELECTRICAL, PLUMBING, AND FIRE/LIFE SAFETY REQUIREMENTS MUST ALSO BE REVIEWED BEFORE COMMENCEMENT OF CONSTRUCTION.

IN ADDITION, NOTHING IN THESE PLANS SHALL BE UNDERSTOOD TO IMPLY MEANS AND METHODS OF THE CONTRACTOR, WHICH ARE SOLELY THE RESPONSIBILITY OF THE CONTRACTOR. THE CONTRACTOR IS ALSO RESPONSIBLE FOR QUALITY CONTROL AND CONSTRUCTION STANDARDS FOR THE PROJECT, AS WELL AS PROJECT SITE SAFETY.

THESE PLANS HAVE BEEN PREPARED TO MEET GENERALLY ACCEPTED PROFESSIONAL STANDARDS AND PRACTICES. HOWEVER BUILDING CODE REQUIREMENTS VARY BY LOCATION AND CHANGE FROM TIME TO TIME. THEREFORE, BEFORE STARTING CONSTRUCTION, THE CONTRACTOR SHALL

REVIEW AND VERIFY ON SITE ALL DIMENSIONS, DETAILS AND THEIR CORRELATION TO PROJECT ENGINEERING DOCUMENTS, AS WELL AS THEIR CONFORMANCE TO CURRENT BUILDING CODES. ANY DISCREPANCIES, ERRORS OR OMISSIONS IN PLANS, DIMENSIONS, NOTES, WRITTEN SPECIFICATIONS, OR DETAILS SHALL BE BROUGHT TO THE IMMEDIATE ATTENTION OF TWA IN WRITING PRIOR TO COMMENCING WORK, ALLOWING REQUIRED CORRECTIONS TO BE PERFORMED. ALL STRUCTURAL, MECHANICAL, ELECTRICAL, PLUMBING, AND FIRE/LIFE SAFETY REQUIREMENTS MUST ALSO BE REVIEWED BEFORE COMMENCEMENT OF CONSTRUCTION.

IN ADDITION, NOTHING IN THESE PLANS SHALL BE UNDERSTOOD TO IMPLY MEANS AND METHODS OF THE CONTRACTOR, WHICH ARE SOLELY THE RESPONSIBILITY OF THE CONTRACTOR. THE CONTRACTOR IS ALSO RESPONSIBLE FOR QUALITY CONTROL AND CONSTRUCTION STANDARDS FOR THE PROJECT, AS WELL AS PROJECT SITE SAFETY.

COPYRIGHT TOM WISCOMBE ARCHITECTURE, INC.

## SECTION B-B

REVISIONS:	BY:	DATE:	DATE:
1	PLAN CHECK SUBMISSION	TWA	06/04/18
2	PLAN CHECK REVISIONS	TWA	07/06/18
3	PLAN CHECK RESUBMISSION	TWA	02/15/19

SCALE: 1/4" = 1'-0"  
 SHEET: **A. 17**

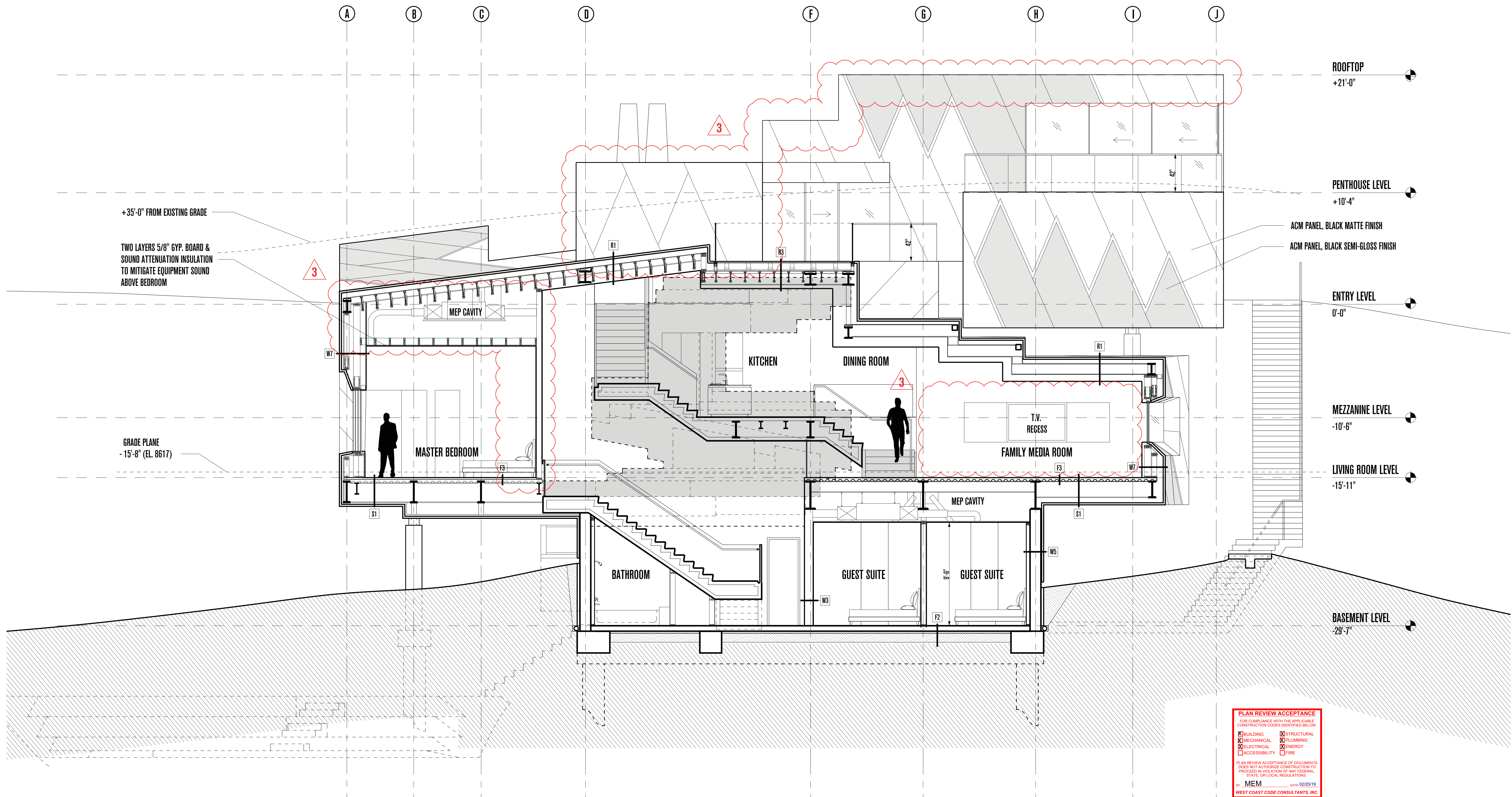

**PLAN REVIEW ACCEPTANCE**  
 FOR COMPLIANCE WITH THE APPLICABLE CONSTRUCTION CODES IDENTIFIED BELOW:

<input checked="" type="checkbox"/> BUILDING	<input checked="" type="checkbox"/> STRUCTURAL
<input checked="" type="checkbox"/> MECHANICAL	<input checked="" type="checkbox"/> PLUMBING
<input checked="" type="checkbox"/> ELECTRICAL	<input checked="" type="checkbox"/> ENERGY
<input type="checkbox"/> ACCESSIBILITY	<input type="checkbox"/> FIRE

PLAN REVIEW ACCEPTANCE OF DOCUMENTS DOES NOT AUTHORIZE CONSTRUCTION TO PROCEED IN VIOLATION OF ANY FEDERAL, STATE, OR LOCAL REGULATIONS.

By: **MEM** Date: 02/25/19  
 WEST COAST CODE CONSULTANTS, INC.

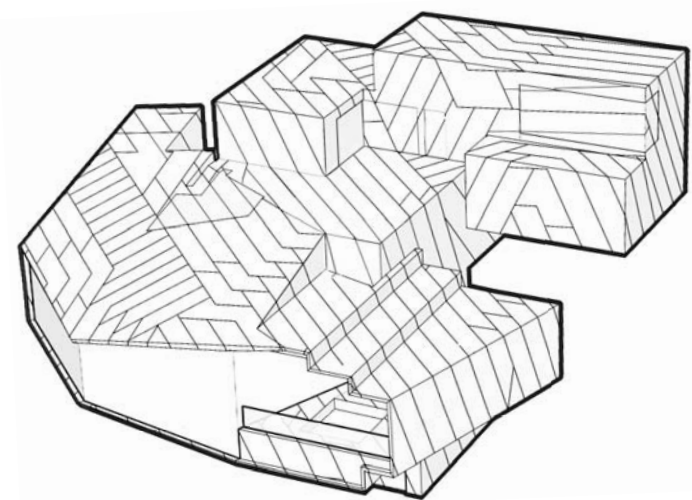

# POWDER MOUNTAIN HOUSE

**OWNER:**  
**TOM BUTTGENBACH**  
 8645 EAST COPPER CREST  
 EDEN, UT 84310

**ARCHITECT:**  
**TOM WISCOMBE ARCHITECTURE**  
 2404 WILSHIRE BLVD., SUITE 48  
 LOS ANGELES, CA 90057  
 (213) 674-7238  
 WWW.TOMWISCOMBE.COM

**STRUCTURAL ENGINEER:**  
**NOUS**  
 527 W 7TH STREET  
 LOS ANGELES, CA 90014  
 (213) 627-6687  
 WWW.NOUSENGINEERING.COM

**CIVIL ENGINEER:**  
**TALISMAN**  
 CIVIL CONSULTANTS  
 5217 SOUTH STATE STREET  
 MURRAY, UT 84107  
 (801) 743-1300  
 WWW.TALISMANCIVIL.COM

**MECHANICAL / PLUMBING:**  
**SHAMIM**  
 ENGINEERING CONSULTANTS INC.  
 5530 CORBIN AVE., SUITE 300  
 TARZANA, CA 91356  
 (818) 786-6178  
 WWW.SHAMIMENGINEERING.COM

**ELECTRICAL:**  
**ABRARI**  
 ENGINEERING  
 GLENDALE, CA  
 (123) 456-7894  
 WWW.ABRARI.COM

**NGBS CONSULTING:**  
**ARGENTO/GRAHAM**  
 811 WEST 7TH STREET, 10TH FLOOR  
 LOS ANGELES, CA 90017  
 (213) 536-2578  
 WWW.ARGENTOGRAHAM.COM

**GEOTECHNICAL:**  
**IGES**  
 2702 SOUTH 1030 WEST SUITE 10  
 SALT LAKE CITY, UT 84200  
 (801) 270-9400  
 WWW.IGESINC.COM

**LANDSCAPE ARCHITECT:**  
**LDG**  
 328 W 200 S SUITE 102  
 SALT LAKE CITY, UT 84101  
 (801) 583-1295

**LIGHTING DESIGNER:**  
**KGM**  
 328 W 200 S SUITE 102  
 SALT LAKE CITY, UT 84101  
 (801) 583-1295  
 WWW.KGMLIGHTING.COM

NOT FOR CONSTRUCTION.  
 THIS DESIGN AND ASSOCIATED PLANS ARE THE INSTRUMENTS OF SERVICE FOR THE CLIENT AND PROJECT LISTED ON THIS DOCUMENT. THEY ARE NOT TO BE USED, ALTERED, REPRODUCED, COPIED, OR DISTRIBUTED FOR ANY OTHER PROJECT WITHOUT WRITTEN PERMISSION FROM TWA. ANY USE OF THIS INFORMATION WITHOUT ADAPTATION TO CHANGES IN CODE STANDARDS, SITE CONDITIONS AND OTHER FACTORS IS AT THE OWNER'S SOLE RISK. TWA ASSUMES NO RESPONSIBILITY FOR CHANGES MADE TO THESE PLANS BY OTHERS AND MAKES NO WARRANTIES, EITHER EXPRESSED OR IMPLIED, REGARDING THESE PLANS. THE OWNER AGREES TO DEFEND AND INDEMNIFY TWA FOR ALL CLAIMS, COSTS, LOSSES OR DAMAGES RESULTING FROM THE USE OF THIS INFORMATION.

THESE PLANS HAVE BEEN PREPARED TO MEET GENERALLY ACCEPTED PROFESSIONAL STANDARDS AND PRACTICES. HOWEVER BUILDING CODE REQUIREMENTS VARY WITH LOCATION AND CHANGE FROM TIME TO TIME. THEREFORE, BEFORE STARTING CONSTRUCTION, THE CONTRACTOR SHALL

REVIEW AND VERIFY ON SITE ALL DIMENSIONS, DETAILS AND THEIR CORRELATION TO PROJECT ENGINEERING DOCUMENTS, AS WELL AS THEIR CONFORMANCE TO CURRENT BUILDING CODES. ANY DISCREPANCIES, ERRORS OR OMISSIONS IN PLANS, DIMENSIONS, NOTES, WRITTEN SPECIFICATIONS, OR DETAILS SHALL BE BROUGHT TO THE IMMEDIATE ATTENTION OF TWA IN WRITING PRIOR TO COMMENCING WORK, ALLOWING REQUIRED CORRECTIONS TO BE PERFORMED. ALL STRUCTURAL, MECHANICAL, ELECTRICAL, PLUMBING, AND FIRE/LIFE SAFETY REQUIREMENTS MUST ALSO BE REVIEWED BEFORE COMMENCEMENT OF CONSTRUCTION.

IN ADDITION, NOTHING IN THESE PLANS SHALL BE UNDERSTOOD TO IMPLY MEANS AND METHODS OF THE CONTRACTOR, WHICH ARE SOLELY THE RESPONSIBILITY OF THE CONTRACTOR. THE CONTRACTOR IS ALSO RESPONSIBLE FOR QUALITY CONTROL AND CONSTRUCTION STANDARDS FOR THE PROJECT, AS WELL AS PROJECT SITE SAFETY.

COPYRIGHT TOM WISCOMBE ARCHITECTURE, INC.

## SECTION C-C

REVISIONS:	BY:	DATE:	DATE:
1	PLAN CHECK SUBMISSION	TWA	06/04/18
2	PLAN CHECK REVISIONS	TWA	07/06/18
3	PLAN CHECK RESUBMISSION	TWA	02/15/19

SCALE: 1/4" = 1'-0"  
 SHEET: **A. 18**

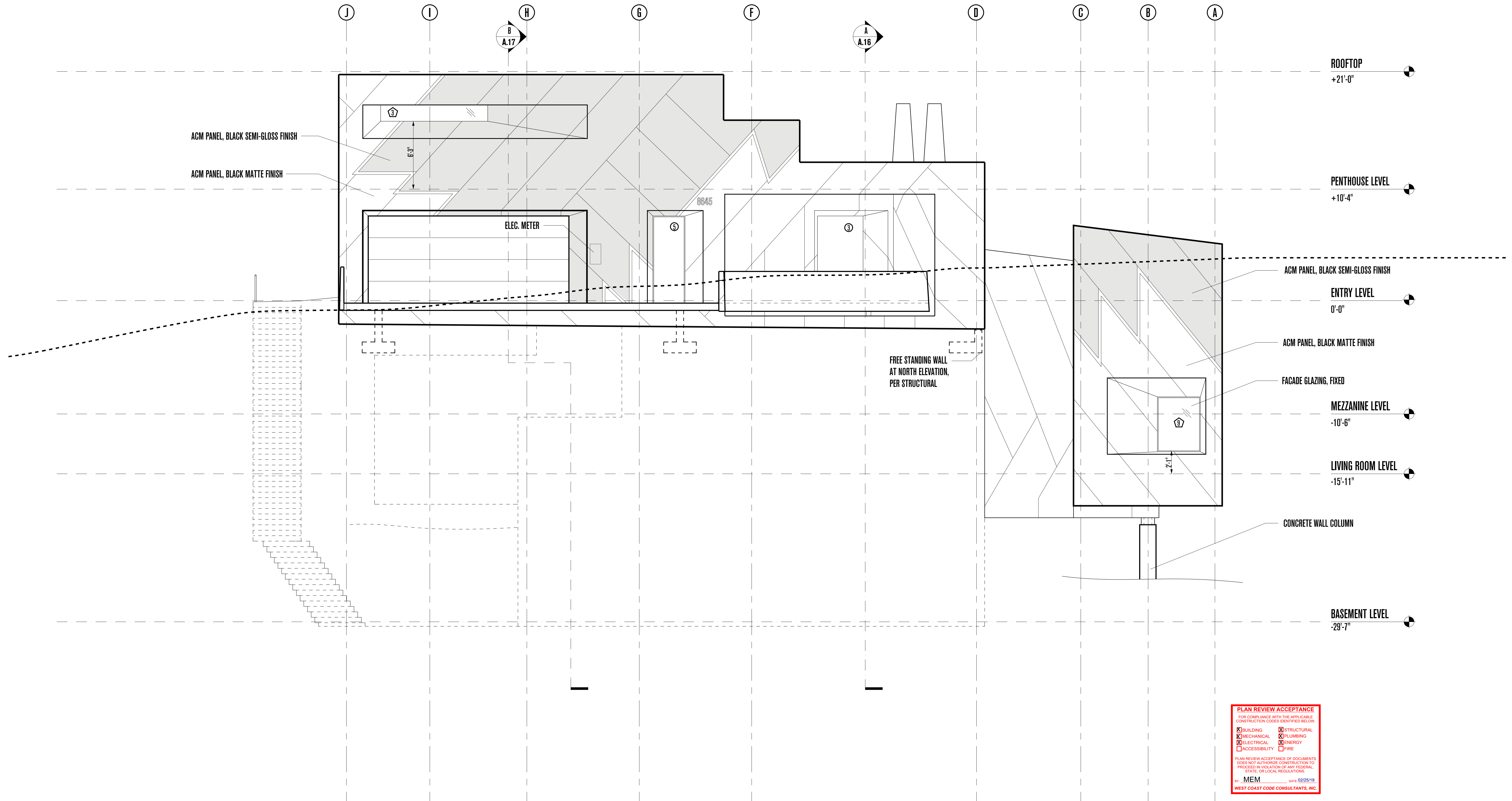

**PLAN REVIEW ACCEPTANCE**  
 FOR COMPLIANCE WITH THE APPLICABLE  
 CONSTRUCTION CODES IDENTIFIED BELOW.

<input checked="" type="checkbox"/> BUILDING	<input checked="" type="checkbox"/> STRUCTURAL
<input checked="" type="checkbox"/> MECHANICAL	<input checked="" type="checkbox"/> PLUMBING
<input checked="" type="checkbox"/> ELECTRICAL	<input checked="" type="checkbox"/> ENERGY
<input type="checkbox"/> ACCESSIBILITY	<input type="checkbox"/> FIRE

PLAN REVIEW ACCEPTANCE OF DOCUMENTS  
 DOES NOT AUTHORIZE CONSTRUCTION TO  
 PROCEED IN VIOLATION OF ANY FEDERAL,  
 STATE, OR LOCAL REGULATIONS.

BY: **MEM** DATE: 02/25/19  
**WEST COAST CODE CONSULTANTS, INC.**

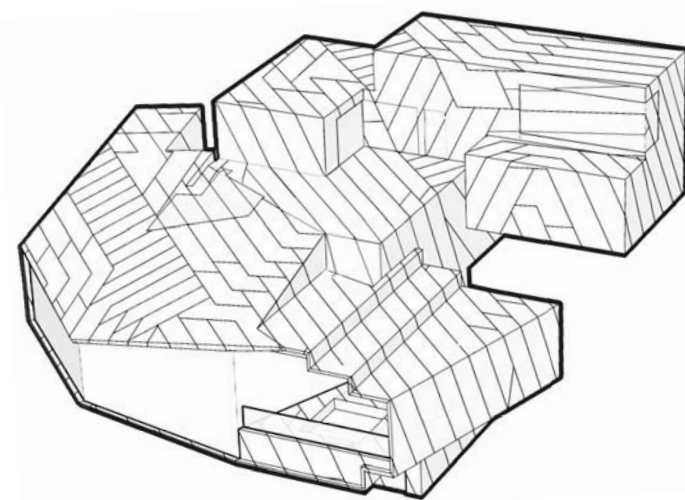

# POWDER MOUNTAIN HOUSE

**OWNER:**  
**TOM BUTTGENBACH**  
 8645 EAST COPPER CREST  
 EDEN, UT 84310

**ARCHITECT:**  
**TOM WISCOMBE**  
**ARCHITECTURE**  
 2404 WILSHIRE BLVD., SUITE 48  
 LOS ANGELES, CA 90057  
 (213) 674-7238  
 WWW.TOMWISCOMBE.COM

**STRUCTURAL ENGINEER:**  
**NOUS**  
 527 W 7TH STREET  
 LOS ANGELES, CA 90014  
 (213) 627-6687  
 WWW.NOUSENGINEERING.COM

**CIVIL ENGINEER:**  
**TALISMAN**  
 CIVIL CONSULTANTS  
 5217 SOUTH STATE STREET  
 MURRAY, UT 84107  
 (801) 743-1300  
 WWW.TALISMANCIVIL.COM

**MECHANICAL / PLUMBING:**  
**SHAMIM**  
 ENGINEERING CONSULTANTS INC.  
 5530 CORBIN AVE., SUITE 300  
 TARZANA, CA 91356  
 (818) 788-6178  
 WWW.SHAMIMENGINEERING.COM

**ELECTRICAL:**  
**ABRARI**  
 ENGINEERING  
 GLENDALE, CA  
 (123) 456-7894  
 WWW.ABRARI.COM

**NGBS CONSULTING:**  
**ARGENTO/GRAHAM**  
 811 WEST 7TH STREET, 10TH FLOOR  
 LOS ANGELES, CA 90017  
 (323) 536-2578  
 WWW.ARGENTOGRAHAM.COM

**GEOTECHNICAL:**  
**IGES**  
 2702 SOUTH 1030 WEST SUITE 10  
 SOUTH SALT LAKE, UT 84200  
 (801) 270-9400  
 WWW.IGESINC.COM

**LANDSCAPE ARCHITECT:**  
**LDG**  
 328 W 200 S SUITE 102  
 SALT LAKE CITY, UT 84101  
 (801) 583-1295

**LIGHTING DESIGNER:**  
**KGM**  
 328 W 200 S SUITE 102  
 SALT LAKE CITY, UT 84101  
 (801) 583-1295  
 WWW.KGMLIGHTING.COM

NOT FOR CONSTRUCTION.  
 THIS DESIGN AND ASSOCIATED PLANS ARE THE INSTRUMENTS OF SERVICE  
 OF TOM WISCOMBE ARCHITECTURE (TWA), AND HAVE BEEN GENERATED  
 FOR THE CLIENT AND PROJECT LISTED ON THIS DOCUMENT. THEY ARE  
 NOT TO BE USED, ALTERED, REPRODUCED, COPIED, OR DISTRIBUTED FOR  
 ANY OTHER PROJECT WITHOUT WRITTEN PERMISSION FROM TWA. ANY  
 USE OF THIS INFORMATION WITHOUT ADAPTATION TO CHANGES IN CODE,  
 STANDARDS, SITE CONDITIONS AND OTHER FACTORS IS AT THE OWNER'S  
 SOLE RISK. TWA ASSUMES NO RESPONSIBILITY FOR CHANGES MADE  
 TO THESE PLANS BY OTHERS AND MAKES NO WARRANTIES, EITHER  
 EXPRESSED OR IMPLIED, REGARDING THESE PLANS. THE OWNER AGREES  
 TO DEFEND AND INDEMNIFY TWA FOR ALL CLAIMS, COSTS, LOSSES OR  
 DAMAGES RESULTING FROM THE USE OF THIS INFORMATION.

REVIEW AND VERIFY ON SITE ALL DIMENSIONS, DETAILS, AND THEIR  
 CORRELATION TO PROJECT ENGINEERING DOCUMENTS, AS WELL AS THEIR  
 CONFORMANCE TO CURRENT BUILDING CODES. ANY DISCREPANCIES,  
 ERRORS OR OMISSIONS IN PLANS, DIMENSIONS, NOTES, WRITTEN  
 SPECIFICATIONS, OR DETAILS SHALL BE BROUGHT TO THE IMMEDIATE  
 ATTENTION OF TWA IN WRITING PRIOR TO COMMENCING WORK, ALLOWING  
 REQUIRED CORRECTIONS TO BE PERFORMED. ALL STRUCTURAL,  
 MECHANICAL, ELECTRICAL, PLUMBING, AND FIRE/LIFE SAFETY  
 REQUIREMENTS MUST ALSO BE REVIEWED BEFORE COMMENCEMENT OF  
 CONSTRUCTION.

IN ADDITION, NOTHING IN THESE PLANS SHALL BE UNDERSTOOD TO  
 IMPLY MEANS AND METHODS OF THE CONTRACTOR, WHICH ARE SOLELY  
 THE RESPONSIBILITY OF THE CONTRACTOR. THE CONTRACTOR IS ALSO  
 RESPONSIBLE FOR QUALITY CONTROL AND CONSTRUCTION STANDARDS  
 FOR THE PROJECT, AS WELL AS PROJECT SITE SAFETY.

THESE PLANS HAVE BEEN PREPARED TO MEET GENERALLY ACCEPTED  
 PROFESSIONAL STANDARDS AND PRACTICES, HOWEVER BUILDING CODE  
 REQUIREMENTS VARY WITH LOCATION AND CHANGE FROM TIME TO TIME.  
 THEREFORE, BEFORE STARTING CONSTRUCTION, THE CONTRACTOR SHALL

REVIEW AND VERIFY ON SITE ALL DIMENSIONS, DETAILS, AND THEIR  
 CORRELATION TO PROJECT ENGINEERING DOCUMENTS, AS WELL AS THEIR  
 CONFORMANCE TO CURRENT BUILDING CODES. ANY DISCREPANCIES,  
 ERRORS OR OMISSIONS IN PLANS, DIMENSIONS, NOTES, WRITTEN  
 SPECIFICATIONS, OR DETAILS SHALL BE BROUGHT TO THE IMMEDIATE  
 ATTENTION OF TWA IN WRITING PRIOR TO COMMENCING WORK, ALLOWING  
 REQUIRED CORRECTIONS TO BE PERFORMED. ALL STRUCTURAL,  
 MECHANICAL, ELECTRICAL, PLUMBING, AND FIRE/LIFE SAFETY  
 REQUIREMENTS MUST ALSO BE REVIEWED BEFORE COMMENCEMENT OF  
 CONSTRUCTION.

IN ADDITION, NOTHING IN THESE PLANS SHALL BE UNDERSTOOD TO  
 IMPLY MEANS AND METHODS OF THE CONTRACTOR, WHICH ARE SOLELY  
 THE RESPONSIBILITY OF THE CONTRACTOR. THE CONTRACTOR IS ALSO  
 RESPONSIBLE FOR QUALITY CONTROL AND CONSTRUCTION STANDARDS  
 FOR THE PROJECT, AS WELL AS PROJECT SITE SAFETY.

THESE PLANS HAVE BEEN PREPARED TO MEET GENERALLY ACCEPTED  
 PROFESSIONAL STANDARDS AND PRACTICES, HOWEVER BUILDING CODE  
 REQUIREMENTS VARY WITH LOCATION AND CHANGE FROM TIME TO TIME.  
 THEREFORE, BEFORE STARTING CONSTRUCTION, THE CONTRACTOR SHALL

## NORTH ELEVATION

REVISIONS:	BY:	DATE:	DATE:
1	PLAN CHECK SUBMISSION	TWA	06/04/18
2	PLAN CHECK REVISIONS	TWA	07/06/18
3	PLAN CHECK RESUBMISSION	TWA	02/15/19

SCALE: 1/4" = 1'-0"  
 DRAWN: A. 19

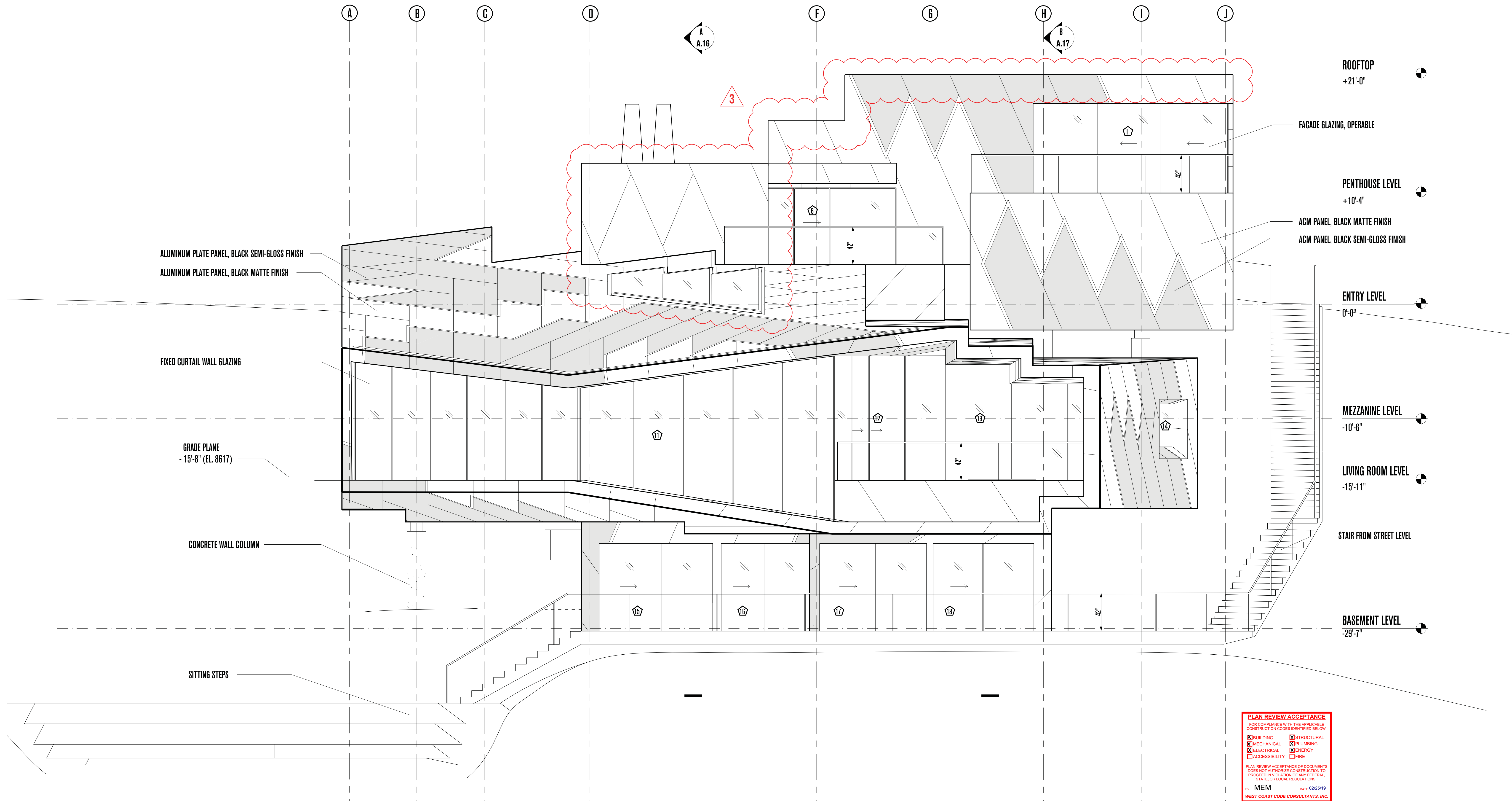

**PLAN REVIEW ACCEPTANCE**  
 FOR COMPLIANCE WITH THE APPLICABLE CONSTRUCTION CODES IDENTIFIED BELOW:

<input checked="" type="checkbox"/> BUILDING	<input checked="" type="checkbox"/> STRUCTURAL
<input checked="" type="checkbox"/> MECHANICAL	<input checked="" type="checkbox"/> PLUMBING
<input checked="" type="checkbox"/> ELECTRICAL	<input checked="" type="checkbox"/> ENERGY
<input type="checkbox"/> ACCESSIBILITY	<input type="checkbox"/> FIRE

PLAN REVIEW ACCEPTANCE OF DOCUMENTS DOES NOT AUTHORIZE CONSTRUCTION TO PROCEED IN VIOLATION OF ANY FEDERAL, STATE, OR LOCAL REGULATIONS.

By: **MEM** Date: 02/25/19  
 WEST COAST CODE CONSULTANTS, INC.

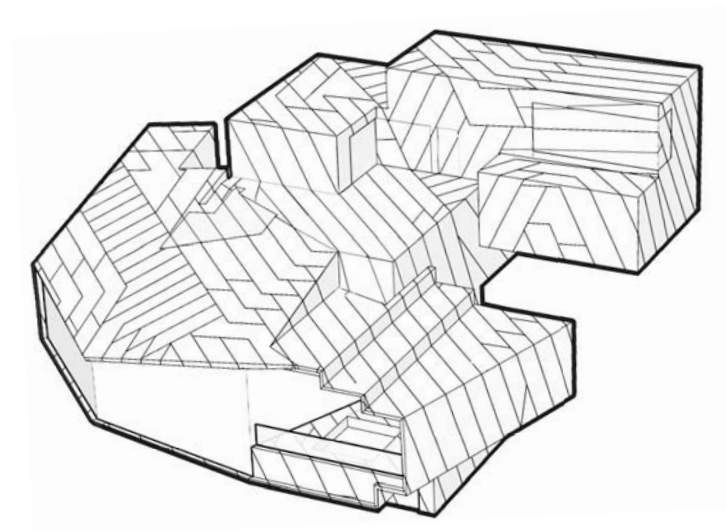

# POWDER MOUNTAIN HOUSE

**OWNER:**  
**TOM BUTTGENBACH**  
 8645 EAST COPPER CREST  
 EDEN, UT 84310

<b>ARCHITECT:</b> <b>TOM WISCOMBE ARCHITECTURE</b> <small>2404 WILSHIRE BLVD., SUITE 40        LOS ANGELES, CA 90057        (213) 674-7238        WWW.TOMWISCOMBE.COM</small>	<b>STRUCTURAL ENGINEER:</b> <b>NOUS</b> <small>527 W 7TH STREET        LOS ANGELES, CA 90014        (213) 627-6667        WWW.NOUSENGINEERING.COM</small>	<b>CIVIL ENGINEER:</b> <b>TALISMAN</b> <small>5217 SOUTH STATE STREET        MURRAY, UT 84107        (801) 743-1300        WWW.TALISMANCIVIL.COM</small>	<b>MECHANICAL / PLUMBING:</b> <b>SHAMIM</b> <small>5530 CORBIN AVE., SUITE 300        TARZANA, CA 91356        (818) 786-6778        WWW.SHAMIMENGINEERING.COM</small>	<b>ELECTRICAL:</b> <b>ABRARI</b> <small>GLENDALE, CA        (123) 456-7894        WWW.ABRARI.COM</small>	<b>NGBS CONSULTING:</b> <b>ARGENTO/GRAHAM</b> <small>811 WEST 7TH STREET, 10TH FLOOR        LOS ANGELES, CA 90017        (213) 536-2578        WWW.ARGENTOGRAHAM.COM</small>	<b>GEOTECHNICAL:</b> <b>IGES</b> <small>2702 SOUTH 1030 WEST SUITE 102        SOUTH SALT LAKE, UT 84020        (801) 270-9400        WWW.IGESINC.COM</small>	<b>LANDSCAPE ARCHITECT:</b> <b>LDG</b> <small>328 W 200 S SUITE 102        SALT LAKE CITY, UT 84101        (801) 583-1295</small>	<b>LIGHTING DESIGNER:</b> <b>KGM</b> <small>328 W 200 S SUITE 102        SALT LAKE CITY, UT 84101        (801) 583-1295        WWW.KGMLIGHTING.COM</small>
-------------------------------------------------------------------------------------------------------------------------------------------------------------------------------------------------	-----------------------------------------------------------------------------------------------------------------------------------------------------------------------------	----------------------------------------------------------------------------------------------------------------------------------------------------------------------------	------------------------------------------------------------------------------------------------------------------------------------------------------------------------------------------	------------------------------------------------------------------------------------------------------------------------	------------------------------------------------------------------------------------------------------------------------------------------------------------------------------------------------	--------------------------------------------------------------------------------------------------------------------------------------------------------------------------------	-------------------------------------------------------------------------------------------------------------------------------------------------	------------------------------------------------------------------------------------------------------------------------------------------------------------------------------

NOT FOR CONSTRUCTION. THIS DESIGN AND ASSOCIATED PLANS ARE THE INSTRUMENTS OF SERVICE OF TOM WISCOMBE ARCHITECTURE (TWA) AND HAVE BEEN GENERATED FOR THE CLIENT AND PROJECT LISTED ON THIS DOCUMENT. THEY ARE NOT TO BE USED, ALTERED, REPRODUCED, COPIED, OR DISTRIBUTED FOR ANY OTHER PROJECT WITHOUT WRITTEN PERMISSION FROM TWA. ANY USE OF THIS INFORMATION WITHOUT ADAPTATION TO CHANGES IN CODE STANDARDS, SITE CONDITIONS AND OTHER FACTORS IS AT THE OWNER'S SOLE RISK. TWA ASSUMES NO RESPONSIBILITY FOR CHANGES MADE TO THESE PLANS BY OTHERS AND MAKES NO WARRANTIES, EITHER EXPRESSED OR IMPLIED, REGARDING THESE PLANS. THE OWNER AGREES TO DEFEND AND INDEMNIFY TWA FOR ALL CLAIMS, COSTS, LOSSES OR DAMAGES RESULTING FROM THE USE OF THIS INFORMATION.

REVIEW AND VERIFY ON SITE ALL DIMENSIONS, DETAILS AND THEIR CORRELATION TO PROJECT ENGINEERING DOCUMENTS, AS WELL AS THEIR CONFORMANCE TO CURRENT BUILDING CODES. ANY DISCREPANCIES, ERRORS OR OMISSIONS IN PLANS, DIMENSIONS, NOTES, WRITTEN SPECIFICATIONS, OR DETAILS SHALL BE BROUGHT TO THE IMMEDIATE ATTENTION OF TWA IN WRITING PRIOR TO COMMENCING WORK, ALLOWING REQUIRED CORRECTIONS TO BE PERFORMED. ALL STRUCTURAL, MECHANICAL, ELECTRICAL, PLUMBING, AND FIRE/LIFE SAFETY REQUIREMENTS MUST ALSO BE REVIEWED BEFORE COMMENCEMENT OF CONSTRUCTION.

IN ADDITION, NOTHING IN THESE PLANS SHALL BE UNDERSTOOD TO IMPLY MEANS AND METHODS OF THE CONTRACTOR, WHICH ARE SOLELY THE RESPONSIBILITY OF THE CONTRACTOR. THE CONTRACTOR IS ALSO RESPONSIBLE FOR QUALITY CONTROL AND CONSTRUCTION STANDARDS FOR THE PROJECT, AS WELL AS PROJECT SITE SAFETY.

DATE: 02/25/19  
 WEST COAST CODE CONSULTANTS, INC.

<b>REVISIONS:</b>		<b>BY:</b>	<b>DATE:</b>	<b>DATE:</b>
1	PLAN CHECK SUBMISSION	TWA	06/04/18	02/15/2019
2	PLAN CHECK REVISIONS	TWA	07/06/18	SCALE: 1/4"=1'-0"
3	PLAN CHECK RESUBMISSION	TWA	02/15/19	DRAWN: SHEET: <b>A. 20</b>

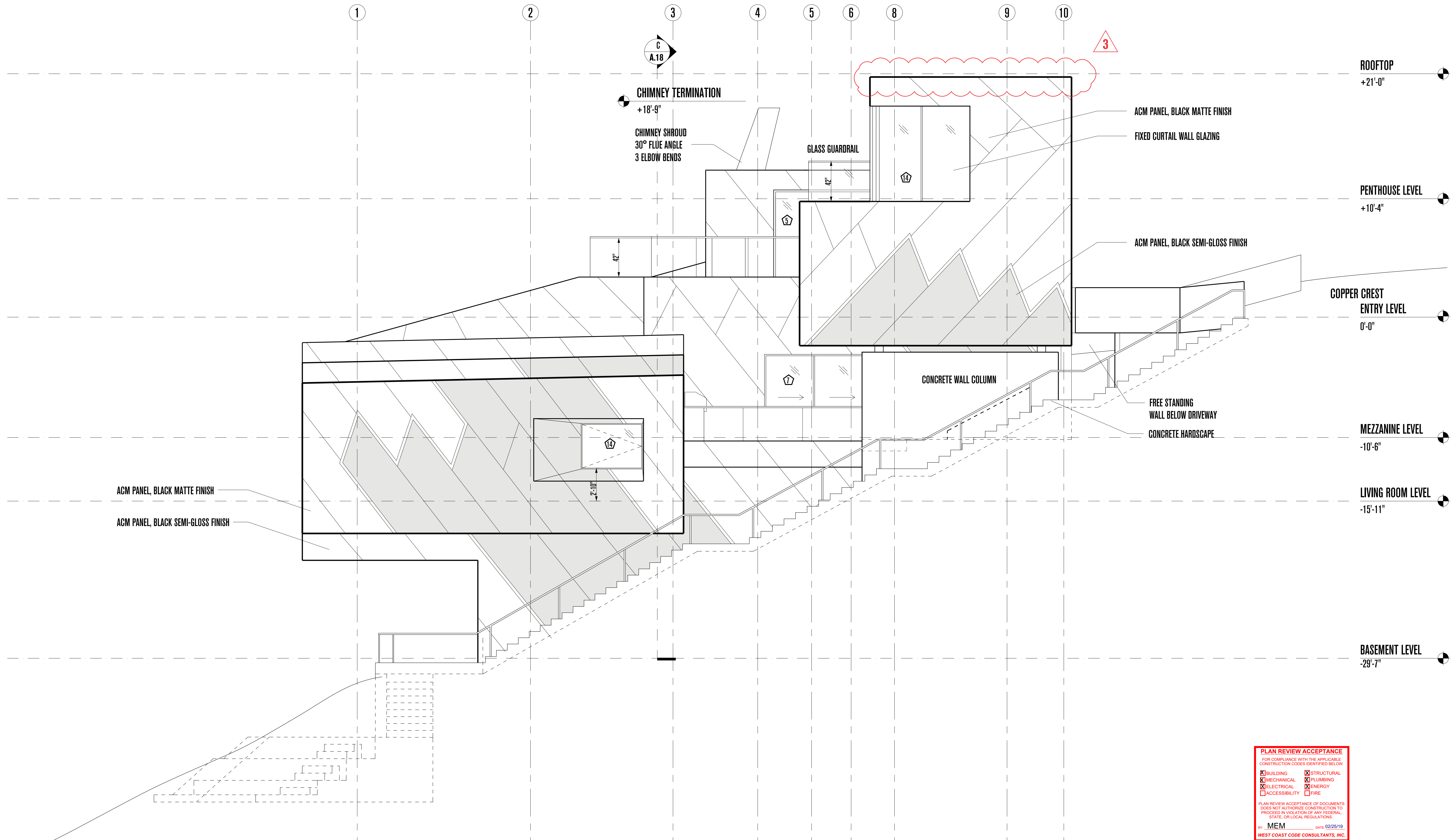

**PLAN REVIEW ACCEPTANCE**  
 FOR COMPLIANCE WITH THE APPLICABLE CONSTRUCTION CODES IDENTIFIED BELOW.

<input checked="" type="checkbox"/> BUILDING	<input checked="" type="checkbox"/> STRUCTURAL
<input checked="" type="checkbox"/> MECHANICAL	<input checked="" type="checkbox"/> PLUMBING
<input checked="" type="checkbox"/> ELECTRICAL	<input checked="" type="checkbox"/> ENERGY
<input type="checkbox"/> ACCESSIBILITY	<input type="checkbox"/> FIRE

PLAN REVIEW ACCEPTANCE OF DOCUMENTS DOES NOT AUTHORIZE CONSTRUCTION TO PROCEED IN VIOLATION OF ANY FEDERAL, STATE, OR LOCAL REGULATIONS.

By: **MEM** Date: 02/25/19  
**WEST COAST CODE CONSULTANTS, INC.**

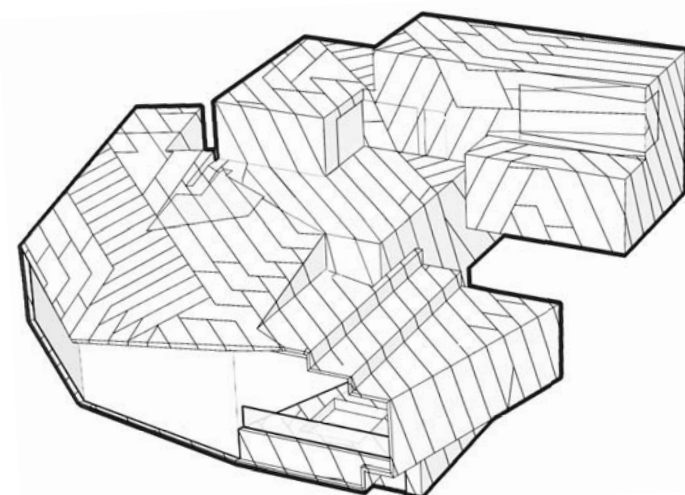

# POWDER MOUNTAIN HOUSE

**OWNER:**  
**TOM BUTTGENBACH**  
 8645 EAST COPPER CREST  
 EDEN, UT 84310

**ARCHITECT:**  
**TOM WISCOMBE ARCHITECTURE**  
 2404 WILSHIRE BLVD., SUITE 48  
 LOS ANGELES, CA 90057  
 (213) 674-7238  
 WWW.TOMWISCOMBE.COM

**STRUCTURAL ENGINEER:**  
**NOUS**  
 527 W 7TH STREET  
 LOS ANGELES, CA 90014  
 (213) 627-6687  
 WWW.NOUSENGINEERING.COM

**CIVIL ENGINEER:**  
**TALISMAN**  
 CIVIL CONSULTANTS  
 5217 SOUTH STATE STREET  
 MURRAY, UT 84107  
 (801) 743-1300  
 WWW.TALISMANCIVIL.COM

**MECHANICAL / PLUMBING:**  
**SHAMIM**  
 ENGINEERING CONSULTANTS INC.  
 5530 CORBIN AVE., SUITE 300  
 TARZANA, CA 91356  
 (818) 788-6778  
 WWW.SHAMIMENGINEERING.COM

**ELECTRICAL:**  
**ABRARI**  
 ENGINEERING  
 GLENDALE, CA  
 (123) 456-7894  
 WWW.ABRARI.COM

**NGBS CONSULTING:**  
**ARGENTO/GRAHAM**  
 811 WEST 7TH STREET, 10TH FLOOR  
 LOS ANGELES, CA 90017  
 (213) 536-2578  
 WWW.ARGENTOGRAHAM.COM

**GEOTECHNICAL:**  
**IGES**  
 2702 SOUTH 1030 WEST SUITE 10  
 SALT LAKE CITY, UT 84200  
 (801) 270-9400  
 WWW.IGESINC.COM

**LANDSCAPE ARCHITECT:**  
**LDG**  
 328 W 200 S SUITE 102  
 SALT LAKE CITY, UT 84101  
 (801) 583-1295

**LIGHTING DESIGNER:**  
**KGM**  
 328 W 200 S SUITE 102  
 SALT LAKE CITY, UT 84101  
 (801) 583-1295  
 WWW.KGMLIGHTING.COM

NOT FOR CONSTRUCTION.  
 THIS DESIGN AND ASSOCIATED PLANS ARE THE INSTRUMENTS OF SERVICE OF TOM WISCOMBE ARCHITECTURE (TWA), AND HAVE BEEN GENERATED FOR THE CLIENT AND PROJECT LISTED ON THIS DOCUMENT. THEY ARE NOT TO BE USED, ALTERED, REPRODUCED, COPIED, OR DISTRIBUTED FOR ANY OTHER PROJECT WITHOUT WRITTEN PERMISSION FROM TWA. ANY USE OF THIS INFORMATION WITHOUT ADAPTATION TO CHANGES IN CODE STANDARDS, SITE CONDITIONS AND OTHER FACTORS IS AT THE OWNER'S SOLE RISK. TWA ASSUMES NO RESPONSIBILITY FOR CHANGES MADE TO THESE PLANS BY OTHERS AND MAKES NO WARRANTIES, EITHER EXPRESSED OR IMPLIED, REGARDING THESE PLANS. THE OWNER AGREES TO DEFEND AND INDEMNIFY TWA FOR ALL CLAIMS, COSTS, LOSSES OR DAMAGES RESULTING FROM THE USE OF THIS INFORMATION.

THESE PLANS HAVE BEEN PREPARED TO MEET GENERALLY ACCEPTED PROFESSIONAL STANDARDS AND PRACTICES, HOWEVER BUILDING CODE REQUIREMENTS VARY BY LOCATION AND CHANGE FROM TIME TO TIME. THEREFORE, BEFORE STARTING CONSTRUCTION, THE CONTRACTOR SHALL

REVIEW AND VERIFY ON SITE ALL DIMENSIONS, DETAILS, AND THEIR CORRELATION TO PROJECT ENGINEERING DOCUMENTS, AS WELL AS THEIR CONFORMANCE TO CURRENT BUILDING CODES. ANY DISCREPANCIES, ERRORS OR OMISSIONS IN PLANS, DIMENSIONS, NOTES, WRITTEN SPECIFICATIONS, OR DETAILS SHALL BE BROUGHT TO THE IMMEDIATE ATTENTION OF TWA IN WRITING PRIOR TO COMMENCING WORK, ALLOWING REQUIRED CORRECTIONS TO BE PERFORMED. ALL STRUCTURAL, MECHANICAL, ELECTRICAL, PLUMBING, AND FIRE/LIFE SAFETY REQUIREMENTS MUST ALSO BE REVIEWED BEFORE COMMENCEMENT OF CONSTRUCTION.

IN ADDITION, NOTHING IN THESE PLANS SHALL BE UNDERSTOOD TO IMPLY MEANS AND METHODS OF THE CONTRACTOR, WHICH ARE SOLELY THE RESPONSIBILITY OF THE CONTRACTOR. THE CONTRACTOR IS ALSO RESPONSIBLE FOR QUALITY CONTROL AND CONSTRUCTION STANDARDS FOR THE PROJECT, AS WELL AS PROJECT SITE SAFETY.

COPYRIGHT TOM WISCOMBE ARCHITECTURE, INC.

## EAST ELEVATION

REVISIONS:	BY:	DATE:	DATE:
1	PLAN CHECK SUBMISSION	TWA	06/04/18
2	PLAN CHECK REVISIONS	TWA	07/06/18
3	PLAN CHECK RESUBMISSION	TWA	02/15/19

SCALE: 1/4" = 1'-0"  
 DRAWN: SHEET: **A. 21**

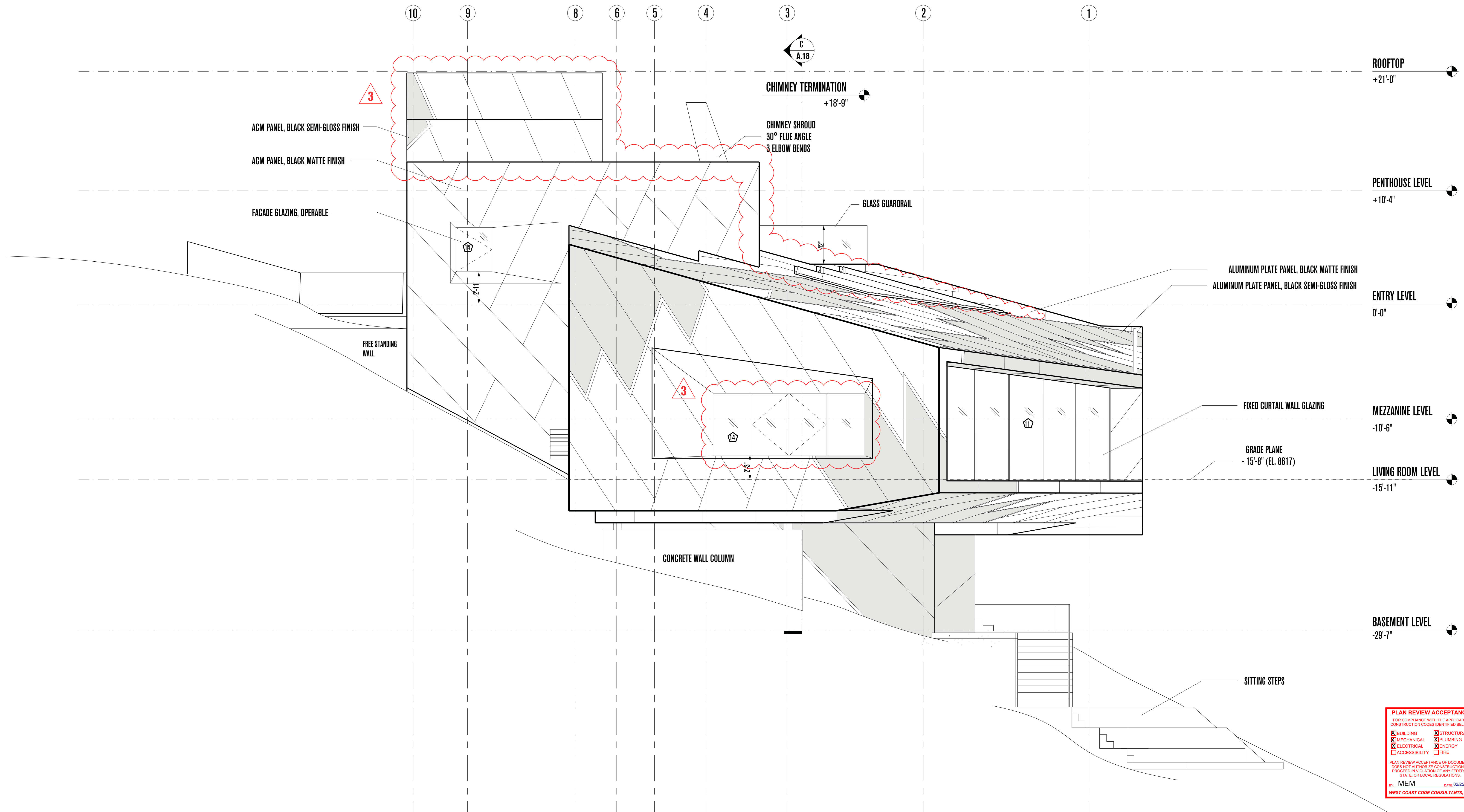

PLAN REVIEW ACCEPTANCE			
FOR COMPLIANCE WITH THE APPLICABLE CONSTRUCTION CODES IDENTIFIED BELOW.			
<input checked="" type="checkbox"/> BUILDING	<input checked="" type="checkbox"/> STRUCTURAL	<input checked="" type="checkbox"/> MECHANICAL	<input checked="" type="checkbox"/> PLUMBING
<input checked="" type="checkbox"/> ELECTRICAL	<input checked="" type="checkbox"/> ENERGY	<input type="checkbox"/> ACCESSIBILITY	<input type="checkbox"/> FIRE
PLAN REVIEW ACCEPTANCE OF DOCUMENTS DOES NOT AUTHORIZE CONSTRUCTION TO PROCEED IN VIOLATION OF ANY FEDERAL, STATE, OR LOCAL REGULATIONS.			
BY: MEM		DATE: 02/25/19	
WEST COAST CODE CONSULTANTS, INC.			

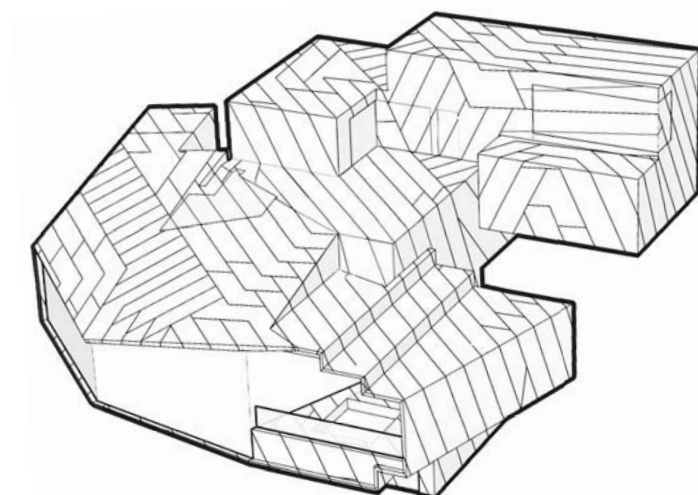

# POWDER MOUNTAIN HOUSE

**OWNER:**  
**TOM BUTTGENBACH**  
 8645 EAST COPPER CREST  
 EDEN, UT 84310

**ARCHITECT:**  
**TOM WISCOMBE ARCHITECTURE**  
 2404 WILSHIRE BLVD., SUITE 48  
 LOS ANGELES, CA 90057  
 (213) 674-7238  
 WWW.TOMWISCOMBE.COM

**STRUCTURAL ENGINEER:**  
**NOUS**  
 527 W 7TH STREET  
 LOS ANGELES, CA 90014  
 (213) 627-6667  
 WWW.NOUSENGINEERING.COM

**CIVIL ENGINEER:**  
**TALISMAN**  
 5217 SOUTH STATE STREET  
 MURRAY, UT 84107  
 (801) 743-1300  
 WWW.TALISMANCIVIL.COM

**MECHANICAL / PLUMBING:**  
**SHAMIM**  
 5530 CORBIN AVE., SUITE 300  
 TARZANA, CA 91356  
 (818) 786-6178  
 WWW.SHAMIMENGINEERING.COM

**ELECTRICAL:**  
**ABRARI ENGINEERING**  
 GLENDALE, CA  
 (123) 456-7894  
 WWW.ABRARI.COM

**NGBS CONSULTING:**  
**ARGENTO/GRAHAM**  
 811 WEST 7TH STREET, 10TH FLOOR  
 LOS ANGELES, CA 90017  
 (213) 536-2578  
 WWW.ARGENTOGRAHAM.COM

**GEOTECHNICAL:**  
**IGES**  
 2702 SOUTH 1030 WEST SUITE 102  
 SALT LAKE CITY, UT 84200  
 (801) 270-9400  
 WWW.IGESINC.COM

**LANDSCAPE ARCHITECT:**  
**LDG**  
 328 W 200 S SUITE 102  
 SALT LAKE CITY, UT 84101  
 (801) 583-1295

**LIGHTING DESIGNER:**  
**KGM**  
 328 W 200 S SUITE 102  
 SALT LAKE CITY, UT 84101  
 (801) 583-1295  
 WWW.KGMLIGHTING.COM

NOT FOR CONSTRUCTION.  
 THIS DESIGN AND ASSOCIATED PLANS ARE THE INSTRUMENTS OF SERVICE FOR THE CLIENT AND PROJECT LISTED ON THIS DOCUMENT. THEY ARE NOT TO BE USED, ALTERED, REPRODUCED, COPIED, OR DISTRIBUTED FOR ANY OTHER PROJECT WITHOUT WRITTEN PERMISSION FROM TWA. ANY USE OF THIS INFORMATION WITHOUT ADAPTATION TO CHANGES IN CODE STANDARDS, SITE CONDITIONS AND OTHER FACTORS IS AT THE OWNER'S SOLE RISK. TWA ASSUMES NO RESPONSIBILITY FOR CHANGES MADE TO THESE PLANS BY OTHERS AND MAKES NO WARRANTIES, EITHER EXPRESSED OR IMPLIED, REGARDING THESE PLANS. THE OWNER AGREES TO DEFEND AND INDEMNIFY TWA FOR ALL CLAIMS, COSTS, LOSSES OR DAMAGES RESULTING FROM THE USE OF THIS INFORMATION.

REVIEW AND VERIFY ON SITE ALL DIMENSIONS, DETAILS AND THEIR CORRELATION TO PROJECT ENGINEERING DOCUMENTS, AS WELL AS THEIR CONFORMANCE TO CURRENT BUILDING CODES. ANY DISCREPANCIES, ERRORS OR OMISSIONS IN PLANS, DIMENSIONS, NOTES, WRITTEN SPECIFICATIONS, OR DETAILS SHALL BE BROUGHT TO THE IMMEDIATE ATTENTION OF TWA IN WRITING PRIOR TO COMMENCING WORK, ALLOWING REQUIRED CORRECTIONS TO BE PERFORMED. ALL STRUCTURAL, MECHANICAL, ELECTRICAL, PLUMBING, AND FIRE/LIFE SAFETY REQUIREMENTS MUST ALSO BE REVIEWED BEFORE COMMENCEMENT OF CONSTRUCTION.

IN ADDITION, NOTHING IN THESE PLANS SHALL BE UNDERSTOOD TO IMPLY MEANS AND METHODS OF THE CONTRACTOR, WHICH ARE SOLELY THE RESPONSIBILITY OF THE CONTRACTOR. THE CONTRACTOR IS ALSO RESPONSIBLE FOR QUALITY CONTROL AND CONSTRUCTION STANDARDS FOR THE PROJECT, AS WELL AS PROJECT SITE SAFETY.

COPYRIGHT TOM WISCOMBE ARCHITECTURE, INC.

## WEST ELEVATION

REVISIONS:	BY:	DATE:	DATE:
1	PLAN CHECK SUBMISSION	TWA	06/04/18
2	PLAN CHECK REVISIONS	TWA	07/06/18
3	PLAN CHECK RESUBMISSION	TWA	02/15/19
			02/15/2019
			SCALE: 1/4" = 1'-0"
			DRAWN:
			SHEET:
			<b>A. 22</b>



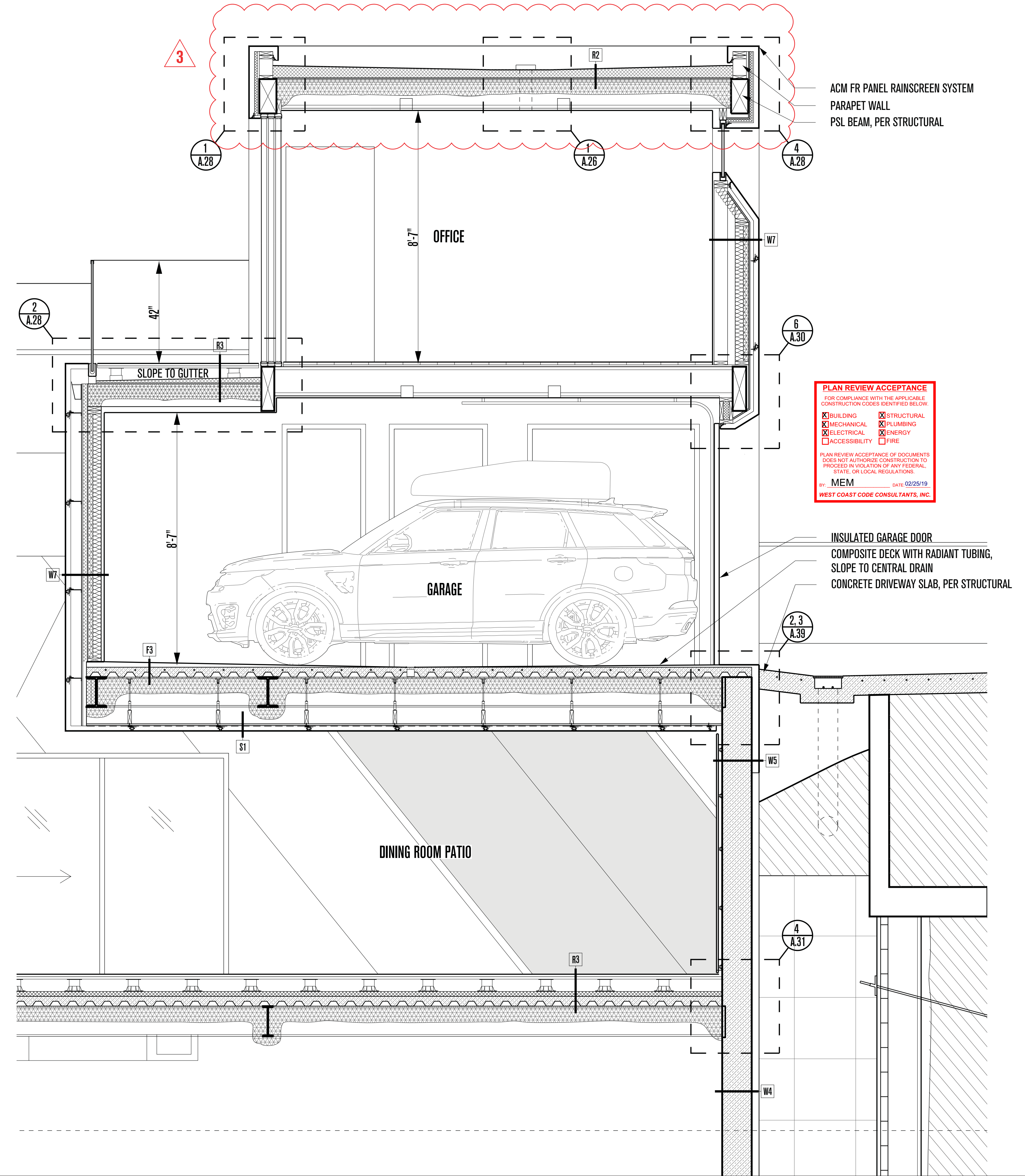
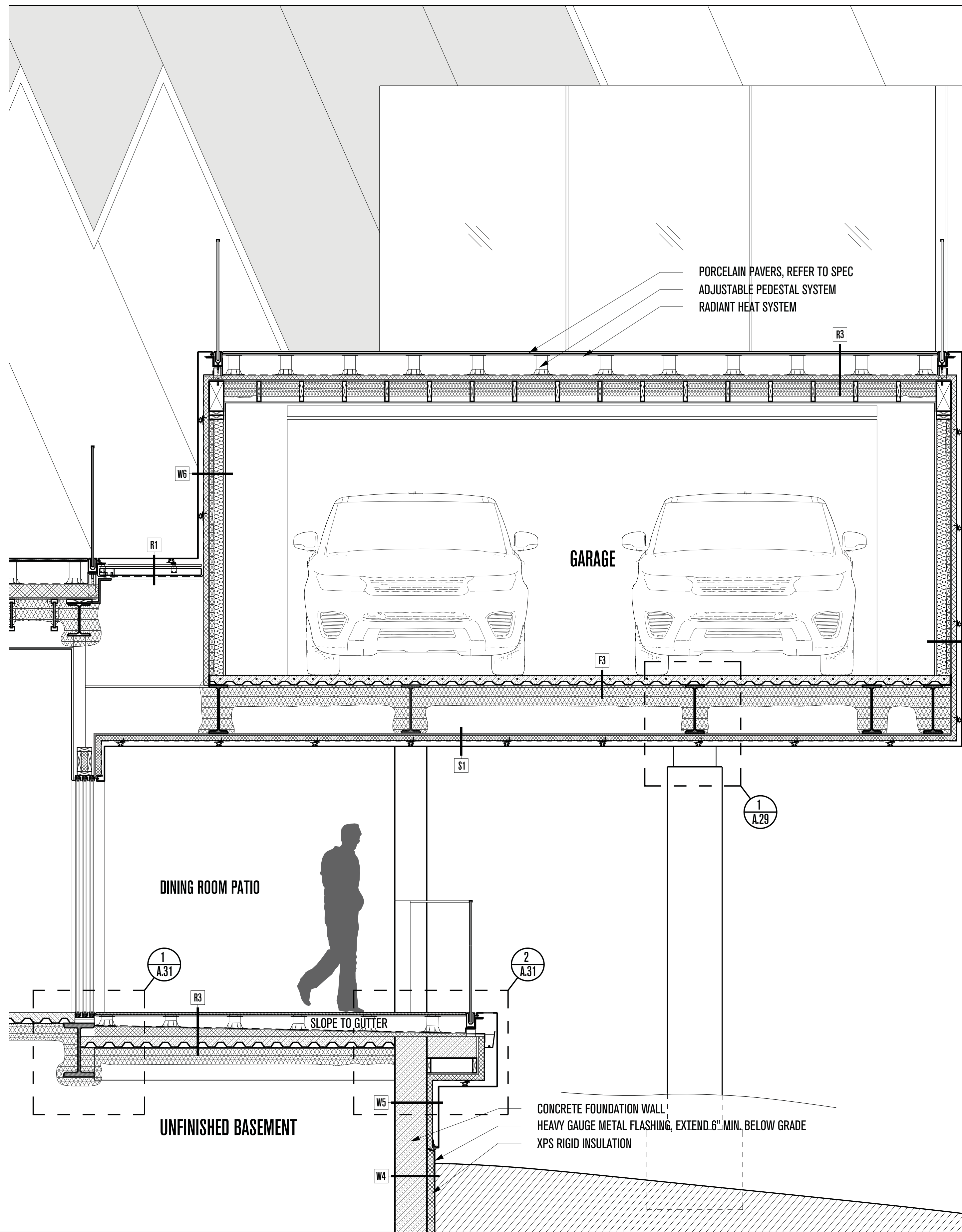

**PLAN REVIEW ACCEPTANCE**  
FOR COMPLIANCE WITH THE APPLICABLE  
CONSTRUCTION CODES IDENTIFIED BELOW

<input checked="" type="checkbox"/> BUILDING	<input checked="" type="checkbox"/> STRUCTURAL
<input checked="" type="checkbox"/> MECHANICAL	<input checked="" type="checkbox"/> PLUMBING
<input checked="" type="checkbox"/> ELECTRICAL	<input checked="" type="checkbox"/> ENERGY
<input type="checkbox"/> ACCESSIBILITY	<input type="checkbox"/> FIRE

PLAN REVIEW ACCEPTANCE OF DOCUMENTS  
DOES NOT AUTHORIZE CONSTRUCTION TO  
PROCEED IN VIOLATION OF ANY FEDERAL,  
STATE, OR LOCAL REGULATIONS

MEM 02/25/19  
WEST COAST CODE CONSULTANTS, INC.

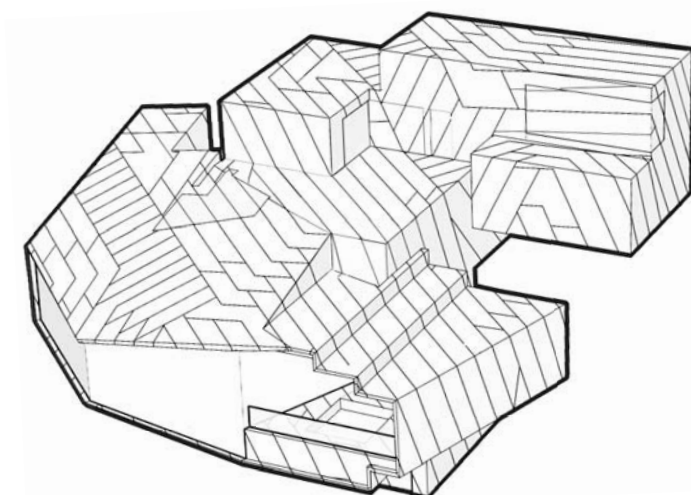

# POWDER MOUNTAIN HOUSE

OWNER:  
**TOM BUTTGENBACH**  
8645 EAST COPPER CREST  
EDEN, UT 84310

ARCHITECT:  
**TOM WISCOMBE  
ARCHITECTURE**  
2404 WILSHIRE BLVD., SUITE 48  
LOS ANGELES, CA 90057  
(213) 674-7238  
WWW.TOMWISCOMBE.COM

STRUCTURAL ENGINEER:  
**NOUS**  
527 W 7TH STREET  
LOS ANGELES, CA 90014  
(213) 627-6667  
WWW.NOUSENGINEERING.COM

CIVIL ENGINEER:  
**TALISMAN**  
5217 SOUTH STATE STREET  
MURRAY, UT 84107  
(801) 743-1300  
WWW.TALISMANCIVIL.COM

MECHANICAL / PLUMBING:  
**SHAMIM**  
5530 CORBIN AVE., SUITE 300  
TARZANA, CA 91356  
(818) 788-6778  
WWW.SHAMIMENGINEERING.COM

ELECTRICAL:  
**ABRARI**  
GLENDALE, CA  
(323) 456-7894  
WWW.ABRARI.COM

NGBS CONSULTING:  
**ARGENTO/GRAHAM**  
811 WEST 7TH STREET, 10TH FLOOR  
LOS ANGELES, CA 90017  
(323) 536-2578  
WWW.ARGENTOGRAHAM.COM

GEO TECHNICAL:  
**IGES**  
2702 SOUTH 1030 WEST SUITE 10  
SALT LAKE CITY, UT 84020  
(801) 270-9400  
WWW.IGESINC.COM

LANDSCAPE ARCHITECT:  
**LDG**  
328 W 200 S SUITE 102  
SALT LAKE CITY, UT 84101  
(801) 583-1295

LIGHTING DESIGNER:  
**KGM**  
328 W 200 S SUITE 102  
SALT LAKE CITY, UT 84101  
(801) 583-1295  
WWW.KGMLIGHTING.COM

NOT FOR CONSTRUCTION.  
THIS DESIGN AND ASSOCIATED PLANS ARE THE INSTRUMENTS OF SERVICE  
OF TOM WISCOMBE ARCHITECTURE (TWA), AND HAVE BEEN GENERATED  
FOR THE CLIENT AND PROJECT LISTED ON THIS DOCUMENT. THEY ARE  
NOT TO BE USED, ALTERED, REPRODUCED, COPIED, OR DISTRIBUTED FOR  
ANY OTHER PROJECT WITHOUT WRITTEN PERMISSION FROM TWA. ANY  
USE OF THIS INFORMATION WITHOUT ADAPTATION TO CHANGES IN CODE,  
STANDARDS, SITE CONDITIONS AND OTHER FACTORS IS AT THE OWNER'S  
SOLE RISK. TWA ASSUMES NO RESPONSIBILITY FOR CHANGES MADE  
TO THESE PLANS BY OTHERS AND MAKES NO WARRANTIES, EITHER  
EXPRESSED OR IMPLIED, REGARDING THESE PLANS. THE OWNER AGREES  
TO DEFEND AND INDEMNIFY TWA FOR ALL CLAIMS, COSTS, LOSSES OR  
DAMAGES RESULTING FROM THE USE OF THIS INFORMATION.

REVIEW AND VERIFY ON SITE ALL DIMENSIONS, DETAILS, AND THEIR  
CORRELATION TO PROJECT ENGINEERING DOCUMENTS, AS WELL AS THEIR  
CONFORMANCE TO CURRENT BUILDING CODES. ANY DISCREPANCIES,  
ERRORS OR OMISSIONS IN PLANS, DIMENSIONS, NOTES, WRITTEN  
SPECIFICATIONS, OR DETAILS SHALL BE BROUGHT TO THE IMMEDIATE  
ATTENTION OF TWA IN WRITING PRIOR TO COMMENCING WORK, ALLOWING  
REQUIRED CORRECTIONS TO BE PERFORMED. ALL STRUCTURAL,  
MECHANICAL, ELECTRICAL, PLUMBING, AND FIRE/LIFE SAFETY  
REQUIREMENTS MUST ALSO BE REVIEWED BEFORE COMMENCEMENT OF  
CONSTRUCTION.

IN ADDITION, NOTHING IN THESE PLANS SHALL BE UNDERSTOOD TO  
IMPLY MEANS AND METHODS OF THE CONTRACTOR, WHICH ARE SOLELY  
THE RESPONSIBILITY OF THE CONTRACTOR. THE CONTRACTOR IS ALSO  
RESPONSIBLE FOR QUALITY CONTROL AND CONSTRUCTION STANDARDS  
FOR THE PROJECT, AS WELL AS PROJECT SITE SAFETY.

## WALL SECTIONS A

REVISIONS:	BY:	DATE:	DATE:
1	PLAN CHECK SUBMISSION	TWA	06/04/18
2	PLAN CHECK REVISIONS	TWA	07/06/18
3	PLAN CHECK RESUBMISSION	TWA	02/15/19

SCALE: 1/2" = 1'-0"

SHEET: **A. 23**

COPYRIGHT TOM WISCOMBE ARCHITECTURE, INC.

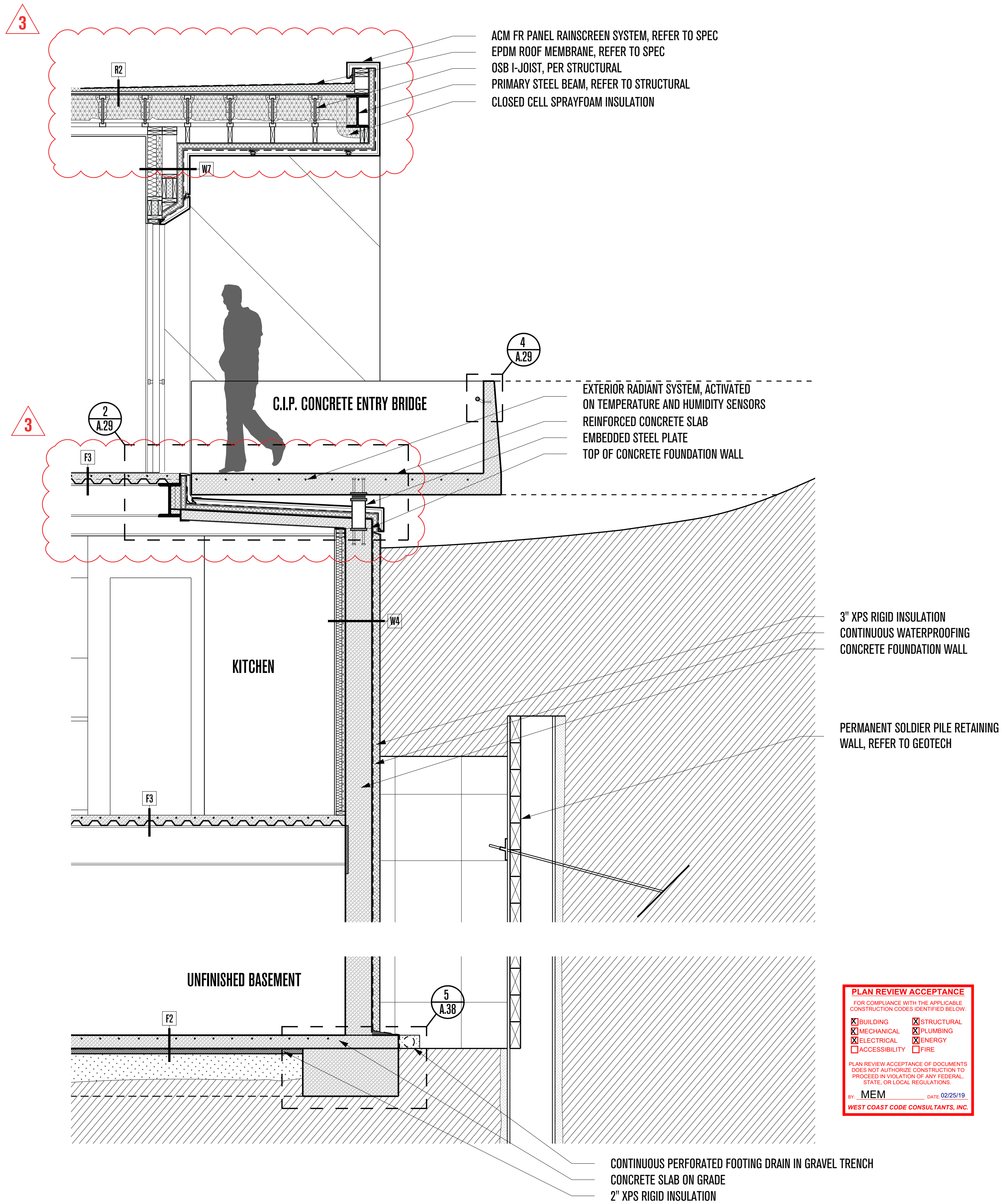
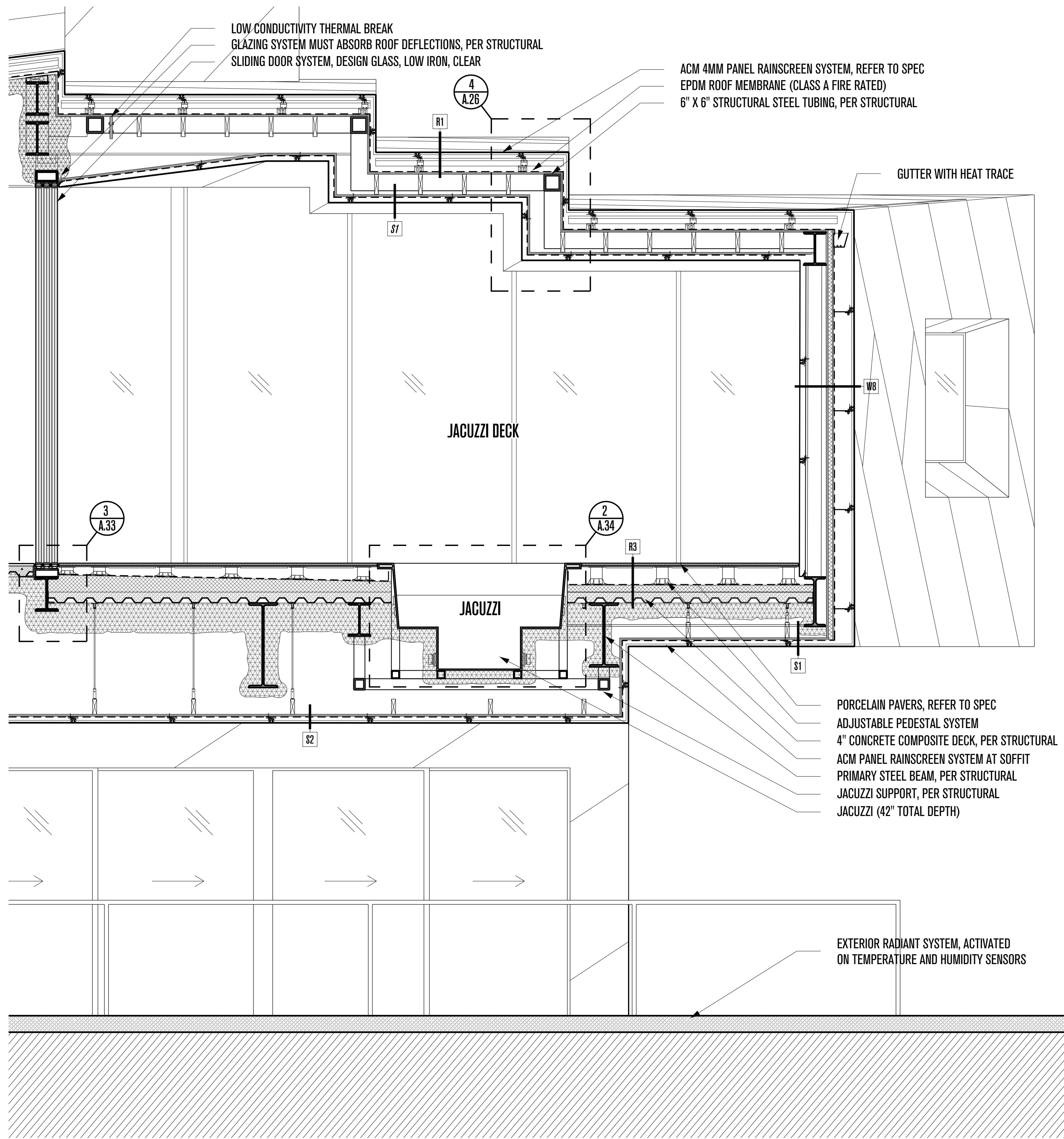

**PLAN REVIEW ACCEPTANCE**  
 FOR COMPLIANCE WITH THE APPLICABLE CONSTRUCTION CODES IDENTIFIED BELOW.

<input checked="" type="checkbox"/> BUILDING	<input checked="" type="checkbox"/> STRUCTURAL
<input checked="" type="checkbox"/> MECHANICAL	<input checked="" type="checkbox"/> PLUMBING
<input checked="" type="checkbox"/> ELECTRICAL	<input checked="" type="checkbox"/> ENERGY
<input checked="" type="checkbox"/> ACCESSIBILITY	<input checked="" type="checkbox"/> FIRE

PLAN REVIEW ACCEPTANCE OF DOCUMENTS DOES NOT AUTHORIZE CONSTRUCTION TO PROCEED IN VIOLATION OF ANY FEDERAL, STATE, OR LOCAL REGULATIONS.

BY: MEM DATE: 02/25/19  
 WEST COAST CODE CONSULTANTS, INC.

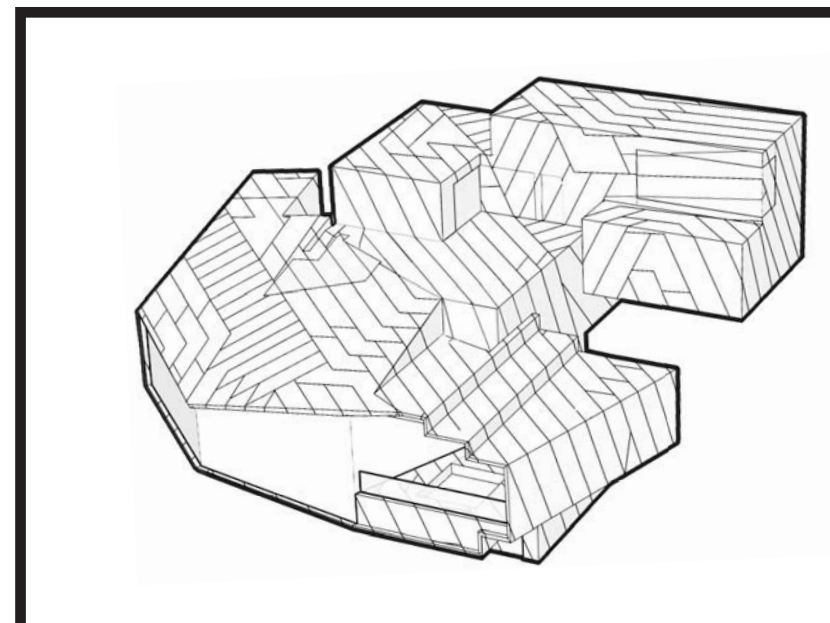

# POWDER MOUNTAIN HOUSE

**OWNER:**  
**TOM BUTTGEBACH**  
 8645 EAST COPPER CREST  
 EDEN, UT 84310

**ARCHITECT:**  
**TOM WISCOMBE ARCHITECTURE**  
 2404 WILSHIRE BLVD., SUITE 40  
 LOS ANGELES, CA 90057  
 (213) 674-7238  
 WWW.TOMWISCOMBE.COM

**STRUCTURAL ENGINEER:**  
**NOUS**  
 527 W 7TH STREET  
 LOS ANGELES, CA 90014  
 (213) 627-6687  
 WWW.NOUSENGINEERING.COM

**CIVIL ENGINEER:**  
**TALISMAN**  
 CIVIL CONSULTANTS  
 5217 SOUTH STATE STREET  
 MURRAY, UT 84107  
 (801) 743-1300  
 WWW.TALISMANCIVIL.COM

**MECHANICAL / PLUMBING:**  
**SHAMIM**  
 ENGINEERING CONSULTANTS INC.  
 5530 CORBIN AVE., SUITE 300  
 TARZANA, CA 91356  
 (818) 788-6178  
 WWW.SHAMIMENGINEERING.COM

**ELECTRICAL:**  
**ABRARI**  
 ENGINEERING  
 GLENDALE, CA  
 (123) 456-7894  
 WWW.ABRARI.COM

**NGBS CONSULTING:**  
**ARGENTO/GRAHAM**  
 811 WEST 7TH STREET, 10TH FLOOR  
 LOS ANGELES, CA 90017  
 (213) 536-2578  
 WWW.ARGENTOGRAHAM.COM

**GEO TECHNICAL:**  
**IGES**  
 2702 SOUTH 1030 WEST SUITE 10  
 SALT LAKE CITY, UT 84020  
 (801) 270-9400  
 WWW.IGESINC.COM

**LANDSCAPE ARCHITECT:**  
**LDG**  
 328 W 200 S SUITE 102  
 SALT LAKE CITY, UT 84101  
 (801) 583-1295

**LIGHTING DESIGNER:**  
**KGM**  
 328 W 200 S SUITE 102  
 SALT LAKE CITY, UT 84101  
 (801) 583-1295  
 WWW.KGMLIGHTING.COM

NOT FOR CONSTRUCTION.  
 THIS DESIGN AND ASSOCIATED PLANS ARE THE INSTRUMENTS OF SERVICE FOR THE CLIENT AND PROJECT LISTED ON THIS DOCUMENT. THEY ARE NOT TO BE USED, ALTERED, REPRODUCED, COPIED, OR DISTRIBUTED FOR ANY OTHER PROJECT WITHOUT WRITTEN PERMISSION FROM TWA. ANY USE OF THIS INFORMATION WITHOUT ADAPTATION TO CHANGES IN CODE, STANDARDS, SITE CONDITIONS AND OTHER FACTORS IS AT THE OWNER'S SOLE RISK. TWA ASSUMES NO RESPONSIBILITY FOR CHANGES MADE TO THESE PLANS BY OTHERS AND MAKES NO WARRANTIES, EITHER EXPRESSED OR IMPLIED, REGARDING THESE PLANS. THE OWNER AGREES TO DEFEND AND INDEMNIFY TWA FOR ALL CLAIMS, COSTS, LOSSES OR DAMAGES RESULTING FROM THE USE OF THIS INFORMATION.

REVIEW AND VERIFY ON SITE ALL DIMENSIONS, DETAILS AND THEIR CORRELATION TO PROJECT ENGINEERING DOCUMENTS, AS WELL AS THEIR CONFORMANCE TO CURRENT BUILDING CODES. ANY DISCREPANCIES, ERRORS OR OMISSIONS IN PLANS, DIMENSIONS, NOTES, WRITTEN SPECIFICATIONS, OR DETAILS SHALL BE BROUGHT TO THE IMMEDIATE ATTENTION OF TWA IN WRITING PRIOR TO COMMENCING WORK, ALLOWING REQUIRED CORRECTIONS TO BE PERFORMED. ALL STRUCTURAL, MECHANICAL, ELECTRICAL, PLUMBING, AND FIRE/LIFE SAFETY REQUIREMENTS MUST ALSO BE REVIEWED BEFORE COMMENCEMENT OF CONSTRUCTION.

IN ADDITION, NOTHING IN THESE PLANS SHALL BE UNDERSTOOD TO IMPLY MEANS AND METHODS OF THE CONTRACTOR, WHICH ARE SOLELY THE RESPONSIBILITY OF THE CONTRACTOR. THE CONTRACTOR IS ALSO RESPONSIBLE FOR QUALITY CONTROL AND CONSTRUCTION STANDARDS FOR THE PROJECT, AS WELL AS PROJECT SITE SAFETY.

THESE PLANS HAVE BEEN PREPARED TO MEET GENERALLY ACCEPTED PROFESSIONAL STANDARDS AND PRACTICES. HOWEVER BUILDING CODE REQUIREMENTS VARY WITH LOCATION AND CHANGE FROM TIME TO TIME. THEREFORE, BEFORE STARTING CONSTRUCTION, THE CONTRACTOR SHALL REVIEW AND VERIFY ON SITE ALL DIMENSIONS, DETAILS AND THEIR CORRELATION TO PROJECT ENGINEERING DOCUMENTS, AS WELL AS THEIR CONFORMANCE TO CURRENT BUILDING CODES. ANY DISCREPANCIES, ERRORS OR OMISSIONS IN PLANS, DIMENSIONS, NOTES, WRITTEN SPECIFICATIONS, OR DETAILS SHALL BE BROUGHT TO THE IMMEDIATE ATTENTION OF TWA IN WRITING PRIOR TO COMMENCING WORK, ALLOWING REQUIRED CORRECTIONS TO BE PERFORMED. ALL STRUCTURAL, MECHANICAL, ELECTRICAL, PLUMBING, AND FIRE/LIFE SAFETY REQUIREMENTS MUST ALSO BE REVIEWED BEFORE COMMENCEMENT OF CONSTRUCTION.

IN ADDITION, NOTHING IN THESE PLANS SHALL BE UNDERSTOOD TO IMPLY MEANS AND METHODS OF THE CONTRACTOR, WHICH ARE SOLELY THE RESPONSIBILITY OF THE CONTRACTOR. THE CONTRACTOR IS ALSO RESPONSIBLE FOR QUALITY CONTROL AND CONSTRUCTION STANDARDS FOR THE PROJECT, AS WELL AS PROJECT SITE SAFETY.

© COPYRIGHT TOM WISCOMBE ARCHITECTURE, INC.

**WALL SECTIONS B**

<b>REVISIONS:</b>	<b>BY:</b>	<b>DATE:</b>	<b>DATE:</b>
1	PLAN CHECK SUBMISSION	TWA	06/04/18
2	PLAN CHECK REVISIONS	TWA	07/06/18
3	PLAN CHECK RESUBMISSION	TWA	02/15/19
			<b>SCALE:</b> 1/2" = 1'-0"
			<b>DRAWN:</b>
			<b>SHEET:</b>
			<b>A. 24</b>

JULY 15 2018  
12:30 PM  
SOLAR ANGLE

DEC 21 2018  
SOLAR ANGLE  
(WINTER SOLSTICE)

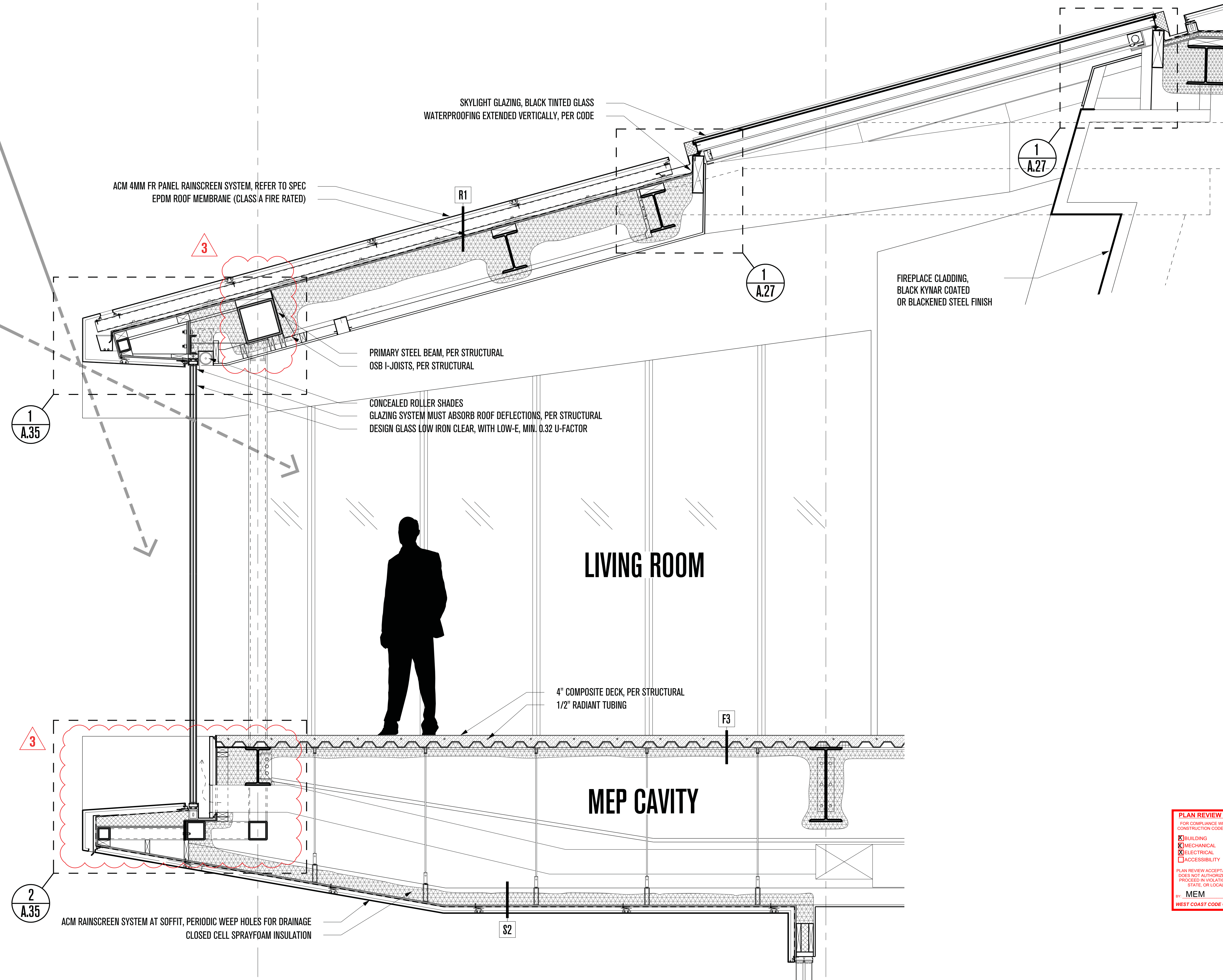

FIREPLACE CLADDING,  
BLACK KYMAR COATED  
OR BLACKENED STEEL FINISH

LIVING ROOM

MEP CAVITY

**PLAN REVIEW ACCEPTANCE**  
FOR COMPLIANCE WITH THE APPLICABLE  
CONSTRUCTION CODES IDENTIFIED BELOW.

<input checked="" type="checkbox"/> BUILDING	<input checked="" type="checkbox"/> STRUCTURAL
<input checked="" type="checkbox"/> MECHANICAL	<input checked="" type="checkbox"/> PLUMBING
<input checked="" type="checkbox"/> ELECTRICAL	<input checked="" type="checkbox"/> ENERGY
<input type="checkbox"/> ACCESSIBILITY	<input type="checkbox"/> FIRE

PLAN REVIEW ACCEPTANCE OF DOCUMENTS  
DOES NOT AUTHORIZE CONSTRUCTION TO  
PROCEED IN VIOLATION OF ANY FEDERAL,  
STATE, OR LOCAL REGULATIONS.

BY: MEM DATE: 02/25/19  
WEST COAST CODE CONSULTANTS, INC.

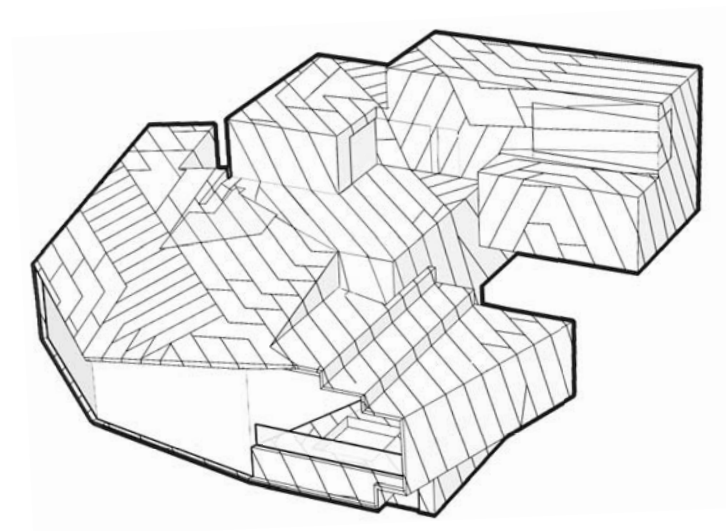

# POWDER MOUNTAIN HOUSE

OWNER:  
**TOM BUTTGENBACH**  
8645 EAST COPPER CREST  
EDEN, UT 84310

ARCHITECT:  
**TOM WISCOMBE  
ARCHITECTURE**  
2404 WILSHIRE BLVD., SUITE 48  
LOS ANGELES, CA 90057  
(213) 674-7238  
WWW.TOMWISCOMBE.COM

STRUCTURAL ENGINEER:  
**NOUS**  
527 W 7TH STREET  
LOS ANGELES, CA 90014  
(213) 627-6687  
WWW.NOUSENGINEERING.COM

CIVIL ENGINEER:  
**TALISMAN**  
5217 SOUTH STATE STREET  
MURRAY, UT 84107  
(801) 743-1300  
WWW.TALISMANCIVIL.COM

MECHANICAL / PLUMBING:  
**SHAMIM**  
5530 CORBIN AVE., SUITE 300  
TARZANA, CA 91356  
(818) 788-6778  
WWW.SHAMIMENGINEERING.COM

ELECTRICAL:  
**ABRARI**  
GLENDALE, CA  
(123) 456-7894  
WWW.ABRARI.COM

NGBS CONSULTING:  
**ARGENTO/GRAHAM**  
811 WEST 7TH STREET, 10TH FLOOR  
LOS ANGELES, CA 90017  
(213) 536-2578  
WWW.ARGENTOGRAHAM.COM

GEO TECHNICAL:  
**IGES**  
2702 SOUTH 1030 WEST SUITE 10  
SOUTH SALT LAKE, UT 84200  
(801) 270-9400  
WWW.IGESINC.COM

LANDSCAPE ARCHITECT:  
**LDG**  
328 W 200 S SUITE 102  
SALT LAKE CITY, UT 84101  
(801) 583-1295

LIGHTING DESIGNER:  
**KGM**  
328 W 200 S SUITE 102  
SALT LAKE CITY, UT 84101  
(801) 583-1295  
WWW.KGMLIGHTING.COM

NOT FOR CONSTRUCTION.  
THIS DESIGN AND ASSOCIATED PLANS ARE THE INSTRUMENTS OF SERVICE  
FOR THE CLIENT AND PROJECT LISTED ON THIS DOCUMENT. THEY ARE  
NOT TO BE USED, ALTERED, REPRODUCED, COPIED, OR DISTRIBUTED FOR  
ANY OTHER PROJECT WITHOUT WRITTEN PERMISSION FROM TWA. ANY  
USE OF THIS INFORMATION WITHOUT ADAPTATION TO CHANGES IN CODE,  
STANDARDS, SITE CONDITIONS AND OTHER FACTORS IS AT THE OWNER'S  
SOLE RISK. TWA ASSUMES NO RESPONSIBILITY FOR CHANGES MADE  
TO THESE PLANS BY OTHERS AND MAKES NO WARRANTIES, EITHER  
EXPRESSED OR IMPLIED, REGARDING THESE PLANS. THE OWNER AGREES  
TO DEFEND AND INDEMNIFY TWA FOR ALL CLAIMS, COSTS, LOSSES OR  
DAMAGES RESULTING FROM THE USE OF THIS INFORMATION.

REVIEW AND VERIFY ON SITE ALL DIMENSIONS, DETAILS, AND THEIR  
CORRELATION TO PROJECT ENGINEERING DOCUMENTS, AS WELL AS THEIR  
CONFORMANCE TO CURRENT BUILDING CODES. ANY DISCREPANCIES,  
ERRORS OR OMISSIONS IN PLANS, DIMENSIONS, NOTES, WRITTEN  
SPECIFICATIONS, OR DETAILS SHALL BE BROUGHT TO THE IMMEDIATE  
ATTENTION OF TWA IN WRITING PRIOR TO COMMENCING WORK, ALLOWING  
REQUIRED CORRECTIONS TO BE PERFORMED. ALL STRUCTURAL,  
MECHANICAL, ELECTRICAL, PLUMBING, AND FIRE/LIFE SAFETY  
REQUIREMENTS MUST ALSO BE REVIEWED BEFORE COMMENCEMENT OF  
CONSTRUCTION.

IN ADDITION, NOTHING IN THESE PLANS SHALL BE UNDERSTOOD TO  
IMPLY MEANS AND METHODS OF THE CONTRACTOR, WHICH ARE SOLELY  
THE RESPONSIBILITY OF THE CONTRACTOR. THE CONTRACTOR IS ALSO  
RESPONSIBLE FOR QUALITY CONTROL AND CONSTRUCTION STANDARDS  
FOR THE PROJECT, AS WELL AS PROJECT SITE SAFETY.

THESE PLANS HAVE BEEN PREPARED TO MEET GENERALLY ACCEPTED  
PROFESSIONAL STANDARDS AND PRACTICES. HOWEVER BUILDING CODE  
REQUIREMENTS VARY WITH LOCATION AND CHANGE FROM TIME TO TIME.  
THEREFORE, BEFORE STARTING CONSTRUCTION, THE CONTRACTOR SHALL  
REVIEW AND VERIFY ON SITE ALL DIMENSIONS, DETAILS, AND THEIR  
CORRELATION TO PROJECT ENGINEERING DOCUMENTS, AS WELL AS THEIR  
CONFORMANCE TO CURRENT BUILDING CODES. ANY DISCREPANCIES,  
ERRORS OR OMISSIONS IN PLANS, DIMENSIONS, NOTES, WRITTEN  
SPECIFICATIONS, OR DETAILS SHALL BE BROUGHT TO THE IMMEDIATE  
ATTENTION OF TWA IN WRITING PRIOR TO COMMENCING WORK, ALLOWING  
REQUIRED CORRECTIONS TO BE PERFORMED. ALL STRUCTURAL,  
MECHANICAL, ELECTRICAL, PLUMBING, AND FIRE/LIFE SAFETY  
REQUIREMENTS MUST ALSO BE REVIEWED BEFORE COMMENCEMENT OF  
CONSTRUCTION.

IN ADDITION, NOTHING IN THESE PLANS SHALL BE UNDERSTOOD TO  
IMPLY MEANS AND METHODS OF THE CONTRACTOR, WHICH ARE SOLELY  
THE RESPONSIBILITY OF THE CONTRACTOR. THE CONTRACTOR IS ALSO  
RESPONSIBLE FOR QUALITY CONTROL AND CONSTRUCTION STANDARDS  
FOR THE PROJECT, AS WELL AS PROJECT SITE SAFETY.

© COPYRIGHT TOM WISCOMBE ARCHITECTURE, INC.

REVISIONS:				BY:	DATE:	DATE:
1	PLAN CHECK SUBMISSION	TWA	06/04/18			02/15/2019
2	PLAN CHECK REVISIONS	TWA	07/06/18			SCALE: 1/2" = 1'-0"
3	PLAN CHECK RESUBMISSION	TWA	02/15/19			DRAWN: SHEET: A. 25

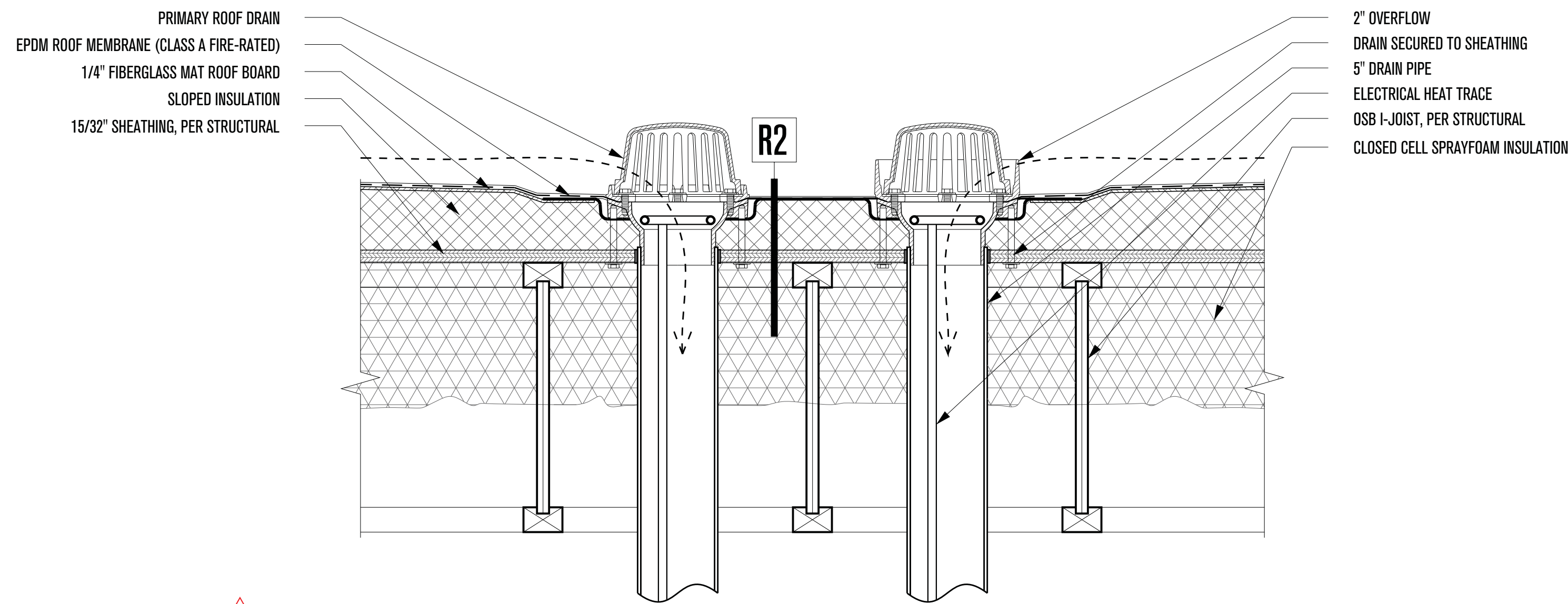

**1 - ROOF DRAIN SECTION**  
SCALE: 2"=1'-0"

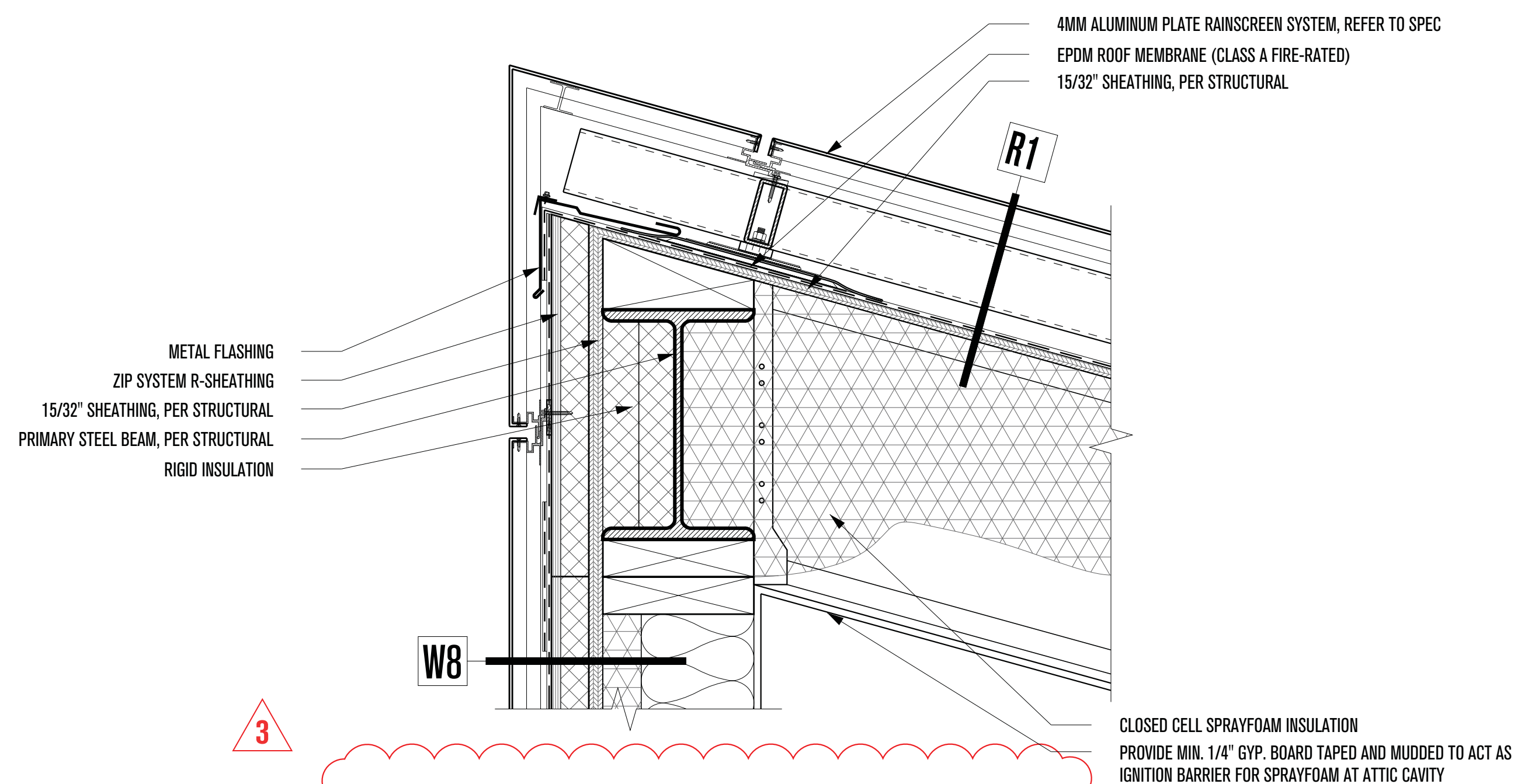

**2 - CORNER DETAIL AT SLOPED ROOF EDGE**  
SCALE: 2"=1'-0"

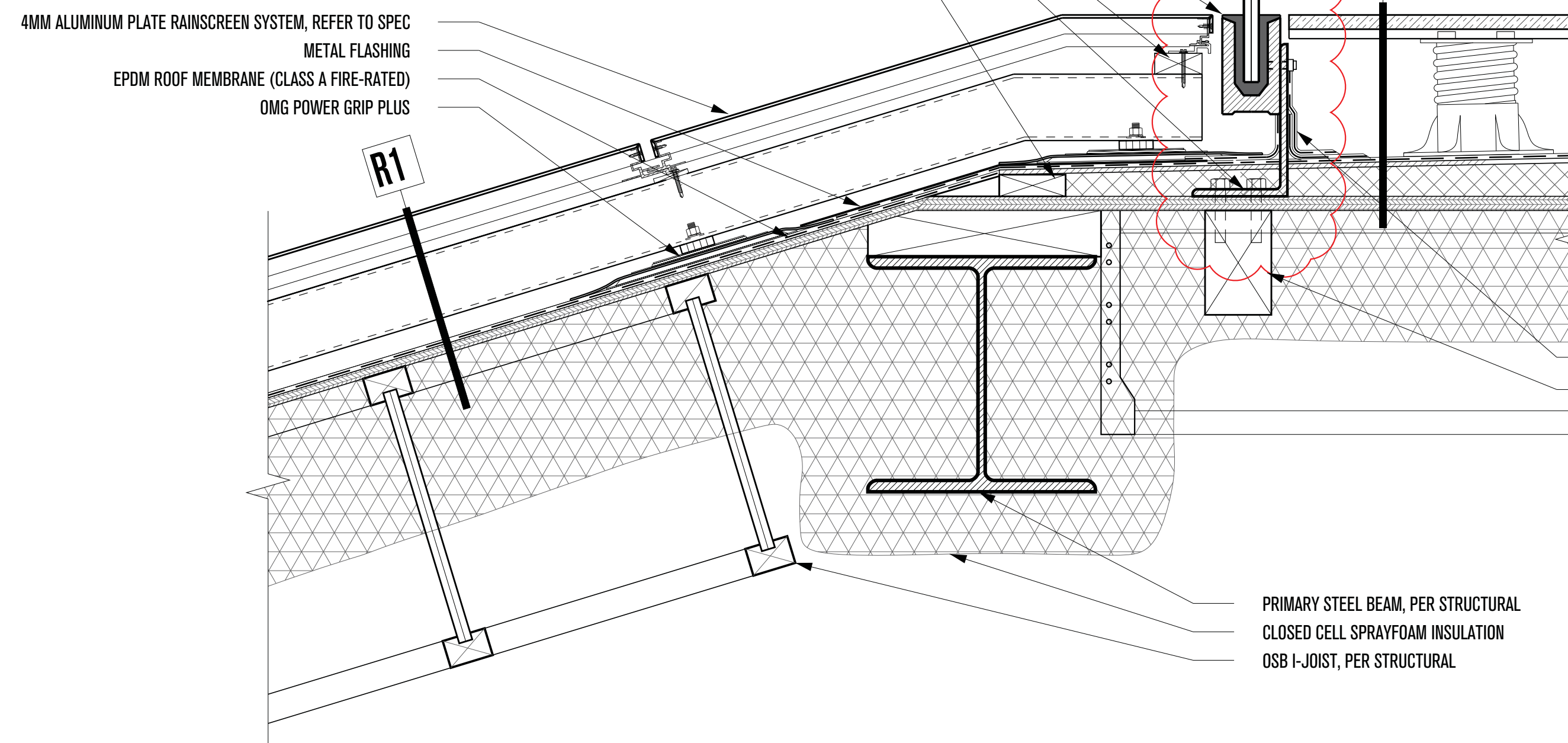

**3 - ROOF DECK TO SLOPED ROOF DETAIL**  
SCALE: 2"=1'-0"

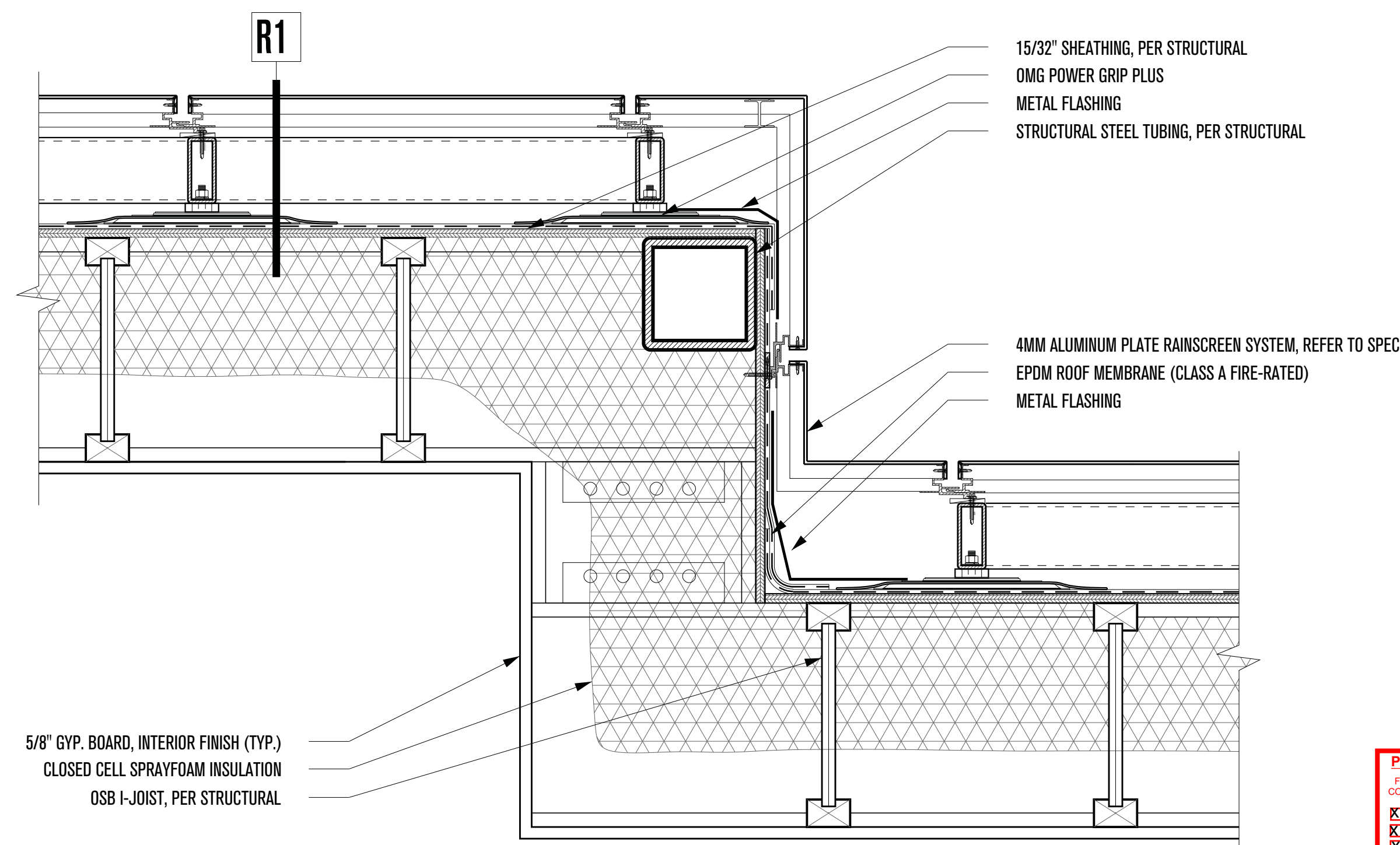

**4 - CORNER DETAIL AT STEPPED ROOF EDGE**  
SCALE: 2"=1'-0"

**PLAN REVIEW ACCEPTANCE**  
FOR COMPLIANCE WITH THE APPLICABLE CONSTRUCTION CODES IDENTIFIED BELOW.

BUILDING     STRUCTURAL  
 MECHANICAL     PLUMBING  
 ELECTRICAL     ENERGY  
 ACCESSIBILITY     FIRE

PLAN REVIEW ACCEPTANCE OF DOCUMENTS DOES NOT AUTHORIZE CONSTRUCTION TO PROCEED IN VIOLATION OF ANY FEDERAL, STATE, OR LOCAL REGULATIONS.

BY: MEM    DATE: 02/25/19  
WEST COAST CODE CONSULTANTS, INC.

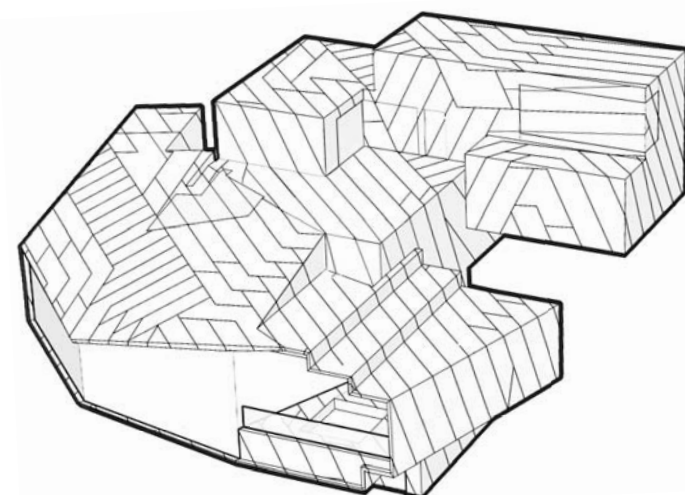

# POWDER MOUNTAIN HOUSE

OWNER:  
**TOM BUTTGENBACH**  
8645 EAST COPPER CREST  
EDEN, UT 84310

ARCHITECT:  
**TOM WISCOMBE ARCHITECTURE**  
2404 WILSHIRE BLVD., SUITE 4B  
LOS ANGELES, CA 90057  
(213) 674-7238  
WWW.TOMWISCOMBE.COM

STRUCTURAL ENGINEER:  
**NOUS**  
527 W 7TH STREET  
LOS ANGELES, CA 90014  
(213) 627-6687  
WWW.NOUSENGINEERING.COM

CIVIL ENGINEER:  
**TALISMAN**  
5217 SOUTH STATE STREET  
MURRAY, UT 84107  
(801) 743-1300  
WWW.TALISMANCIVIL.COM

MECHANICAL / PLUMBING:  
**SHAMIM**  
5530 CORBIN AVE., SUITE 300  
TARZANA, CA 91356  
(818) 788-6778  
WWW.SHAMIMENGINEERING.COM

ELECTRICAL:  
**ABRARI ENGINEERING**  
GLENDALE, CA  
(123) 456-7894  
WWW.ABRARI.COM

NGBS CONSULTING:  
**ARGENTO/GRAHAM**  
811 WEST 7TH STREET, 10TH FLOOR  
LOS ANGELES, CA 90017  
(213) 536-2578  
WWW.ARGENTOGRAHAM.COM

GEOTECHNICAL:  
**IGES**  
2702 SOUTH 1030 WEST SUITE 10  
SALT LAKE CITY, UT 84200  
(801) 270-9400  
WWW.IGESINC.COM

LANDSCAPE ARCHITECT:  
**LDG**  
328 W 200 S SUITE 102  
SALT LAKE CITY, UT 84101  
(801) 583-1295

LIGHTING DESIGNER:  
**KGM**  
328 W 200 S SUITE 102  
SALT LAKE CITY, UT 84101  
(801) 583-1295  
WWW.KGMLIGHTING.COM

NOT FOR CONSTRUCTION.  
THIS DESIGN AND ASSOCIATED PLANS ARE THE INSTRUMENTS OF SERVICE OF TOM WISCOMBE ARCHITECTURE (TWA), AND HAVE BEEN GENERATED FOR THE CLIENT AND PROJECT LISTED ON THIS DOCUMENT. THEY ARE NOT TO BE USED, ALTERED, REPRODUCED, COPIED, OR DISTRIBUTED FOR ANY OTHER PROJECT WITHOUT WRITTEN PERMISSION FROM TWA. ANY USE OF THIS INFORMATION WITHOUT ADAPTATION TO CHANGES IN CODE STANDARDS, SITE CONDITIONS AND OTHER FACTORS IS AT THE OWNER'S SOLE RISK. TWA ASSUMES NO RESPONSIBILITY FOR CHANGES MADE TO THESE PLANS BY OTHERS AND MAKES NO WARRANTIES, EITHER EXPRESSED OR IMPLIED, REGARDING THESE PLANS. THE OWNER AGREES TO DEFEND AND INDEMNIFY TWA FOR ALL CLAIMS, COSTS, LOSSES OR DAMAGES RESULTING FROM THE USE OF THIS INFORMATION.

REVIEW AND VERIFY ON SITE ALL DIMENSIONS, DETAILS AND THEIR CORRELATION TO PROJECT ENGINEERING DOCUMENTS, AS WELL AS THEIR CONFORMANCE TO CURRENT BUILDING CODES. ANY DISCREPANCIES, ERRORS OR OMISSIONS IN PLANS, DIMENSIONS, NOTES, WRITTEN SPECIFICATIONS, OR DETAILS SHALL BE BROUGHT TO THE IMMEDIATE ATTENTION OF TWA IN WRITING PRIOR TO COMMENCING WORK, ALLOWING REQUIRED CORRECTIONS TO BE PERFORMED. ALL STRUCTURAL, MECHANICAL, ELECTRICAL, PLUMBING, AND FIRE/LIFE SAFETY REQUIREMENTS MUST ALSO BE REVIEWED BEFORE COMMENCEMENT OF CONSTRUCTION.

IN ADDITION, NOTHING IN THESE PLANS SHALL BE UNDERSTOOD TO IMPLY MEANS AND METHODS OF THE CONTRACTOR, WHICH ARE SOLELY THE RESPONSIBILITY OF THE CONTRACTOR. THE CONTRACTOR IS ALSO RESPONSIBLE FOR QUALITY CONTROL AND CONSTRUCTION STANDARDS FOR THE PROJECT, AS WELL AS PROJECT SITE SAFETY.

THESE PLANS HAVE BEEN PREPARED TO MEET GENERALLY ACCEPTED PROFESSIONAL STANDARDS AND PRACTICES. HOWEVER BUILDING CODE REQUIREMENTS VARY WITH LOCATION AND CHANGE FROM TIME TO TIME. THEREFORE, BEFORE STARTING CONSTRUCTION, THE CONTRACTOR SHALL

REVIEW AND VERIFY ON SITE ALL DIMENSIONS, DETAILS AND THEIR CORRELATION TO PROJECT ENGINEERING DOCUMENTS, AS WELL AS THEIR CONFORMANCE TO CURRENT BUILDING CODES. ANY DISCREPANCIES, ERRORS OR OMISSIONS IN PLANS, DIMENSIONS, NOTES, WRITTEN SPECIFICATIONS, OR DETAILS SHALL BE BROUGHT TO THE IMMEDIATE ATTENTION OF TWA IN WRITING PRIOR TO COMMENCING WORK, ALLOWING REQUIRED CORRECTIONS TO BE PERFORMED. ALL STRUCTURAL, MECHANICAL, ELECTRICAL, PLUMBING, AND FIRE/LIFE SAFETY REQUIREMENTS MUST ALSO BE REVIEWED BEFORE COMMENCEMENT OF CONSTRUCTION.

IN ADDITION, NOTHING IN THESE PLANS SHALL BE UNDERSTOOD TO IMPLY MEANS AND METHODS OF THE CONTRACTOR, WHICH ARE SOLELY THE RESPONSIBILITY OF THE CONTRACTOR. THE CONTRACTOR IS ALSO RESPONSIBLE FOR QUALITY CONTROL AND CONSTRUCTION STANDARDS FOR THE PROJECT, AS WELL AS PROJECT SITE SAFETY.

COPYRIGHT TOM WISCOMBE ARCHITECTURE, INC.

## ROOF DETAILS

REVISIONS:	BY:	DATE:	DATE:
1	PLAN CHECK SUBMISSION	TWA	06/04/18
2	PLAN CHECK REVISIONS	TWA	07/06/18
3	PLAN CHECK RESUBMISSION	TWA	02/15/19

SCALE:    DRAWN:

SHEET: **A. 26**

METAL FLASHING  
2" RIGID INSULATION  
WATERPROOFING EXTENDED VERTICALLY PER CODE  
WEEP HOLES  
4MM ALUMINUM PLATE RAINSCREEN SYSTEM, REFER TO SPEC  
OMG POWER GRIP PLUS  
EPDM ROOF MEMBRANE (CLASS A FIRE-RATED)  
15/32" SHEATHING, PER STRUCTURAL

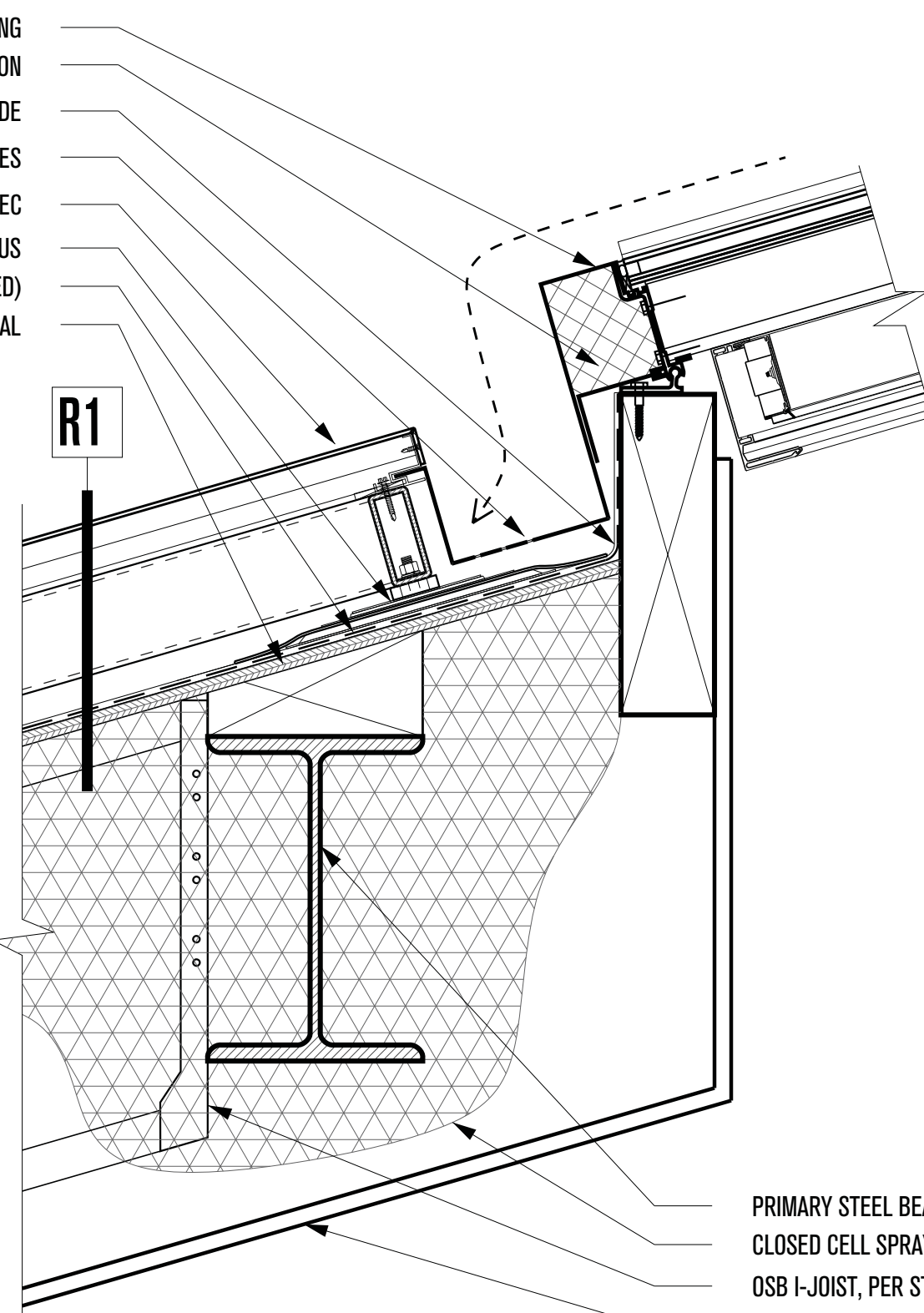

**1 - SKYLIGHT SECTION 1**  
SCALE: 2"=1'-0"

MULLION CAP BEYOND  
SKYLIGHT GLAZING, BLACK TINTED, MUST ABSORB  
ROOF DEFLECTIONS PER STRUCTURAL  
MOTORIZED ROLLER SHADE, EMBEDDED IN MULLION  
ROLLER SHADE TRACK

2X DESIGN GLASS LAMINATED, PER CODE  
GLASS RAILING SHOE TO PRIMARY STRUCTURE, PER CODE  
RAINSCREEN BRACKET, REFER TO SPEC  
STEEL ANGLE TO PRIMARY, AS NEEDED

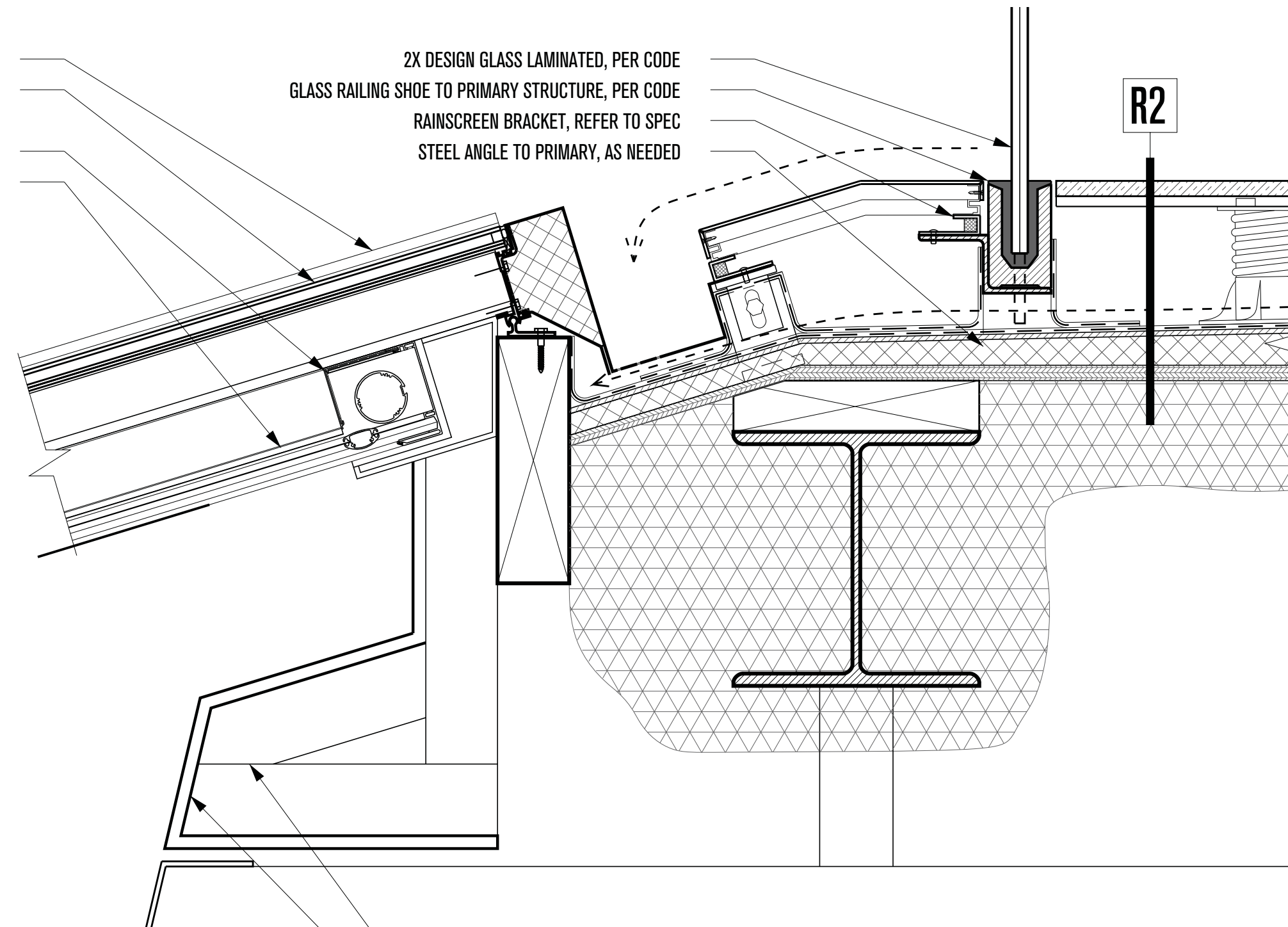

WOOD FRAMING AS NEEDED  
5/8" GYP. BOARD, SKYLIGHT FINISH  
FIREPLACE SUBSTRUCTURE  
FIREPLACE STEEL PLATE, SEE FIREPLACE DETAILS

PRIMARY STEEL BEAM, PER STRUCTURAL  
CLOSED CELL SPRAYFOAM INSULATION  
OSB I-JOIST, PER STRUCTURAL  
5/8" GYP. BOARD CEILING

SKYLIGHT GLAZING, BLACK TINTED GLASS  
METAL FLASHING  
RIGID INSULATION  
WEEP HOLES  
WATERPROOFING EXTENDED VERTICALLY PER CODE

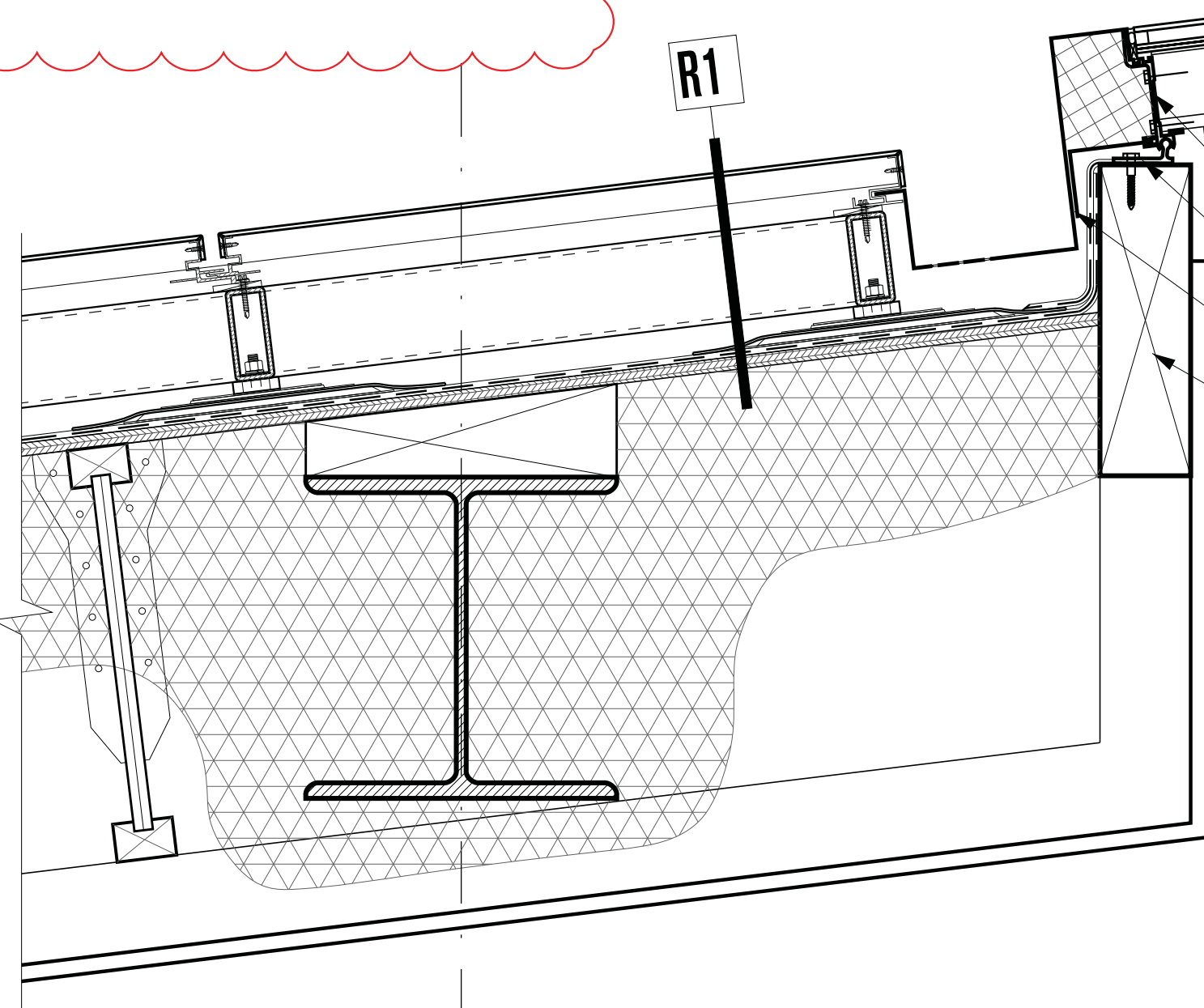

**2 - SKYLIGHT SECTION 2**  
SCALE: 2"=1'-0"

ROLLER SHADE TRACK  
EXTRUDED ALUM. SILL FRAME  
EXTRUDED ALUM. BASE FRAME  
SILL FLASHING  
SKYLIGHT PERIMETER 3" MIN CURB  
5/8" GYP. BOARD, SKYLIGHT FINISH

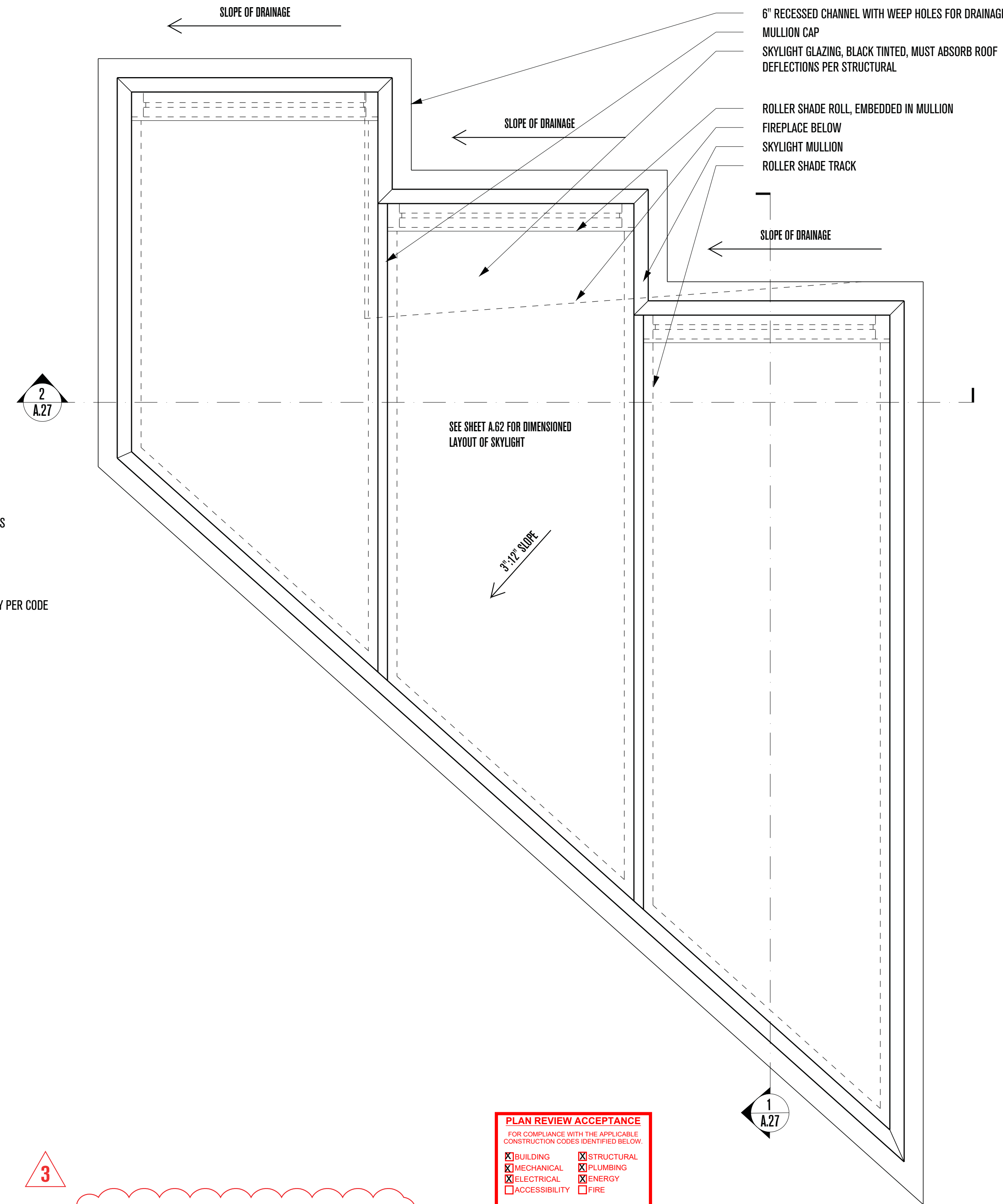

**3 - SKYLIGHT ELEVATION**  
SCALE: 3/4"=1'-0"

**PLAN REVIEW ACCEPTANCE**  
FOR COMPLIANCE WITH THE APPLICABLE  
CONSTRUCTION CODES IDENTIFIED BELOW.

<input checked="" type="checkbox"/> BUILDING	<input checked="" type="checkbox"/> STRUCTURAL
<input checked="" type="checkbox"/> MECHANICAL	<input checked="" type="checkbox"/> PLUMBING
<input checked="" type="checkbox"/> ELECTRICAL	<input checked="" type="checkbox"/> ENERGY
<input type="checkbox"/> ACCESSIBILITY	<input type="checkbox"/> FIRE

PLAN REVIEW ACCEPTANCE OF DOCUMENTS  
DOES NOT AUTHORIZE CONSTRUCTION TO  
PROCEED IN VIOLATION OF ANY FEDERAL,  
STATE, OR LOCAL REGULATIONS.

BY: **MEM** DATE: 02/25/19  
WEST COAST CODE CONSULTANTS, INC.

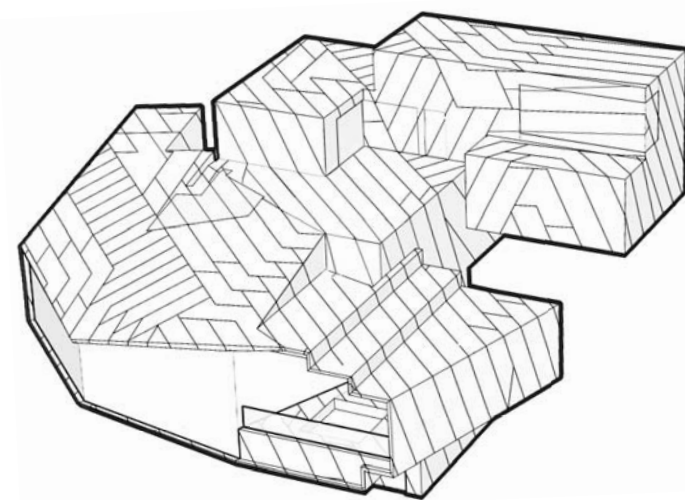

# POWDER MOUNTAIN HOUSE

**OWNER:**  
**TOM BUTTGEBACH**  
8645 EAST COPPER CREST  
EDEN, UT 84310

**ARCHITECT:**  
**TOM WISCOMBE  
ARCHITECTURE**  
2404 WILSHIRE BLVD., SUITE 40  
LOS ANGELES, CA 90057  
(213) 674-7238  
WWW.TOMWISCOMBE.COM

**STRUCTURAL ENGINEER:**  
**NOUS**  
527 W 7TH STREET  
LOS ANGELES, CA 90014  
(213) 627-6687  
WWW.NOUSENGINEERING.COM

**CIVIL ENGINEER:**  
**TALISMAN**  
5217 SOUTH STATE STREET  
MURRAY, UT 84107  
(801) 743-1300  
WWW.TALISMANCIVIL.COM

**MECHANICAL / PLUMBING:**  
**SHAMIM**  
5530 CORBIN AVE., SUITE 300  
TARZANA, CA 91356  
(818) 786-6778  
WWW.SHAMIMENGINEERING.COM

**ELECTRICAL:**  
**ABRARI**  
GLENDALE, CA  
(123) 456-7894  
WWW.ABRARI.COM

**NGBS CONSULTING:**  
**ARGENTO/GRAHAM**  
811 WEST 7TH STREET, 10TH FLOOR  
LOS ANGELES, CA 90017  
(213) 536-2578  
WWW.ARGENTOGRAHAM.COM

**GEOTECHNICAL:**  
**IGES**  
2702 SOUTH 1030 WEST SUITE 10  
SOUTH SALT LAKE, UT 84200  
(801) 270-9400  
WWW.IGESINC.COM

**LANDSCAPE ARCHITECT:**  
**LDG**  
328 W 200 S SUITE 102  
SALT LAKE CITY, UT 84101  
(801) 583-1295

**LIGHTING DESIGNER:**  
**KGM**  
328 W 200 S SUITE 102  
SALT LAKE CITY, UT 84101  
(801) 583-1295  
WWW.KGMLIGHTING.COM

NOT FOR CONSTRUCTION.  
THIS DESIGN AND ASSOCIATED PLANS ARE THE INSTRUMENTS OF SERVICE  
OF TOM WISCOMBE ARCHITECTURE (TWA), AND HAVE BEEN GENERATED  
FOR THE CLIENT AND PROJECT LISTED ON THIS DOCUMENT. THEY ARE  
NOT TO BE USED, ALTERED, REPRODUCED, COPIED, OR DISTRIBUTED FOR  
ANY OTHER PROJECT WITHOUT WRITTEN PERMISSION FROM TWA. ANY  
USE OF THIS INFORMATION WITHOUT ADAPTATION TO CHANGES IN CODE,  
STANDARDS, SITE CONDITIONS AND OTHER FACTORS IS AT THE OWNER'S  
SOLE RISK. TWA ASSUMES NO RESPONSIBILITY FOR CHANGES MADE  
TO THESE PLANS BY OTHERS AND MAKES NO WARRANTIES, EITHER  
EXPRESSED OR IMPLIED, REGARDING THESE PLANS. THE OWNER AGREES  
TO DEFEND AND INDEMNIFY TWA FOR ALL CLAIMS, COSTS, LOSSES OR  
DAMAGES RESULTING FROM THE USE OF THIS INFORMATION.

REVIEW AND VERIFY ON SITE ALL DIMENSIONS, DETAILS, AND THEIR  
CORRELATION TO PROJECT ENGINEERING DOCUMENTS, AS WELL AS THEIR  
CONFORMANCE TO CURRENT BUILDING CODES. ANY DISCREPANCIES,  
ERRORS OR OMISSIONS IN PLANS, DIMENSIONS, NOTES, WRITTEN  
SPECIFICATIONS, OR DETAILS SHALL BE BROUGHT TO THE IMMEDIATE  
ATTENTION OF TWA IN WRITING PRIOR TO COMMENCING WORK, ALLOWING  
REQUIRED CORRECTIONS TO BE PERFORMED. ALL STRUCTURAL,  
MECHANICAL, ELECTRICAL, PLUMBING, AND FIRE/LIFE SAFETY  
REQUIREMENTS MUST ALSO BE REVIEWED BEFORE COMMENCEMENT OF  
CONSTRUCTION.

IN ADDITION, NOTHING IN THESE PLANS SHALL BE UNDERSTOOD TO  
IMPLY MEANS AND METHODS OF THE CONTRACTOR, WHICH ARE SOLELY  
THE RESPONSIBILITY OF THE CONTRACTOR. THE CONTRACTOR IS ALSO  
RESPONSIBLE FOR QUALITY CONTROL AND CONSTRUCTION STANDARDS  
FOR THE PROJECT, AS WELL AS PROJECT SITE SAFETY.

THESE PLANS HAVE BEEN PREPARED TO MEET GENERALLY ACCEPTED  
PROFESSIONAL STANDARDS AND PRACTICES, HOWEVER BUILDING CODE  
REQUIREMENTS VARY WITH LOCATION AND CHANGE FROM TIME TO TIME.  
THEREFORE, BEFORE STARTING CONSTRUCTION, THE CONTRACTOR SHALL

REVIEW AND VERIFY ON SITE ALL DIMENSIONS, DETAILS, AND THEIR  
CORRELATION TO PROJECT ENGINEERING DOCUMENTS, AS WELL AS THEIR  
CONFORMANCE TO CURRENT BUILDING CODES. ANY DISCREPANCIES,  
ERRORS OR OMISSIONS IN PLANS, DIMENSIONS, NOTES, WRITTEN  
SPECIFICATIONS, OR DETAILS SHALL BE BROUGHT TO THE IMMEDIATE  
ATTENTION OF TWA IN WRITING PRIOR TO COMMENCING WORK, ALLOWING  
REQUIRED CORRECTIONS TO BE PERFORMED. ALL STRUCTURAL,  
MECHANICAL, ELECTRICAL, PLUMBING, AND FIRE/LIFE SAFETY  
REQUIREMENTS MUST ALSO BE REVIEWED BEFORE COMMENCEMENT OF  
CONSTRUCTION.

IN ADDITION, NOTHING IN THESE PLANS SHALL BE UNDERSTOOD TO  
IMPLY MEANS AND METHODS OF THE CONTRACTOR, WHICH ARE SOLELY  
THE RESPONSIBILITY OF THE CONTRACTOR. THE CONTRACTOR IS ALSO  
RESPONSIBLE FOR QUALITY CONTROL AND CONSTRUCTION STANDARDS  
FOR THE PROJECT, AS WELL AS PROJECT SITE SAFETY.

THESE PLANS HAVE BEEN PREPARED TO MEET GENERALLY ACCEPTED  
PROFESSIONAL STANDARDS AND PRACTICES, HOWEVER BUILDING CODE  
REQUIREMENTS VARY WITH LOCATION AND CHANGE FROM TIME TO TIME.  
THEREFORE, BEFORE STARTING CONSTRUCTION, THE CONTRACTOR SHALL

## SKYLIGHT DETAILS

REVISIONS:	BY:	DATE:	DATE:
1	PLAN CHECK SUBMISSION	TWA	06/04/18
2	PLAN CHECK REVISIONS	TWA	07/06/18
3	PLAN CHECK RESUBMISSION	TWA	02/15/19

SCALE: **02/15/2019**

DRAWN: \_\_\_\_\_

SHEET: **A. 27**

**1 - OFFICE ROOF AND GUTTER DETAIL (NORTH-SOUTH)**  
SCALE: 2"=1'-0"

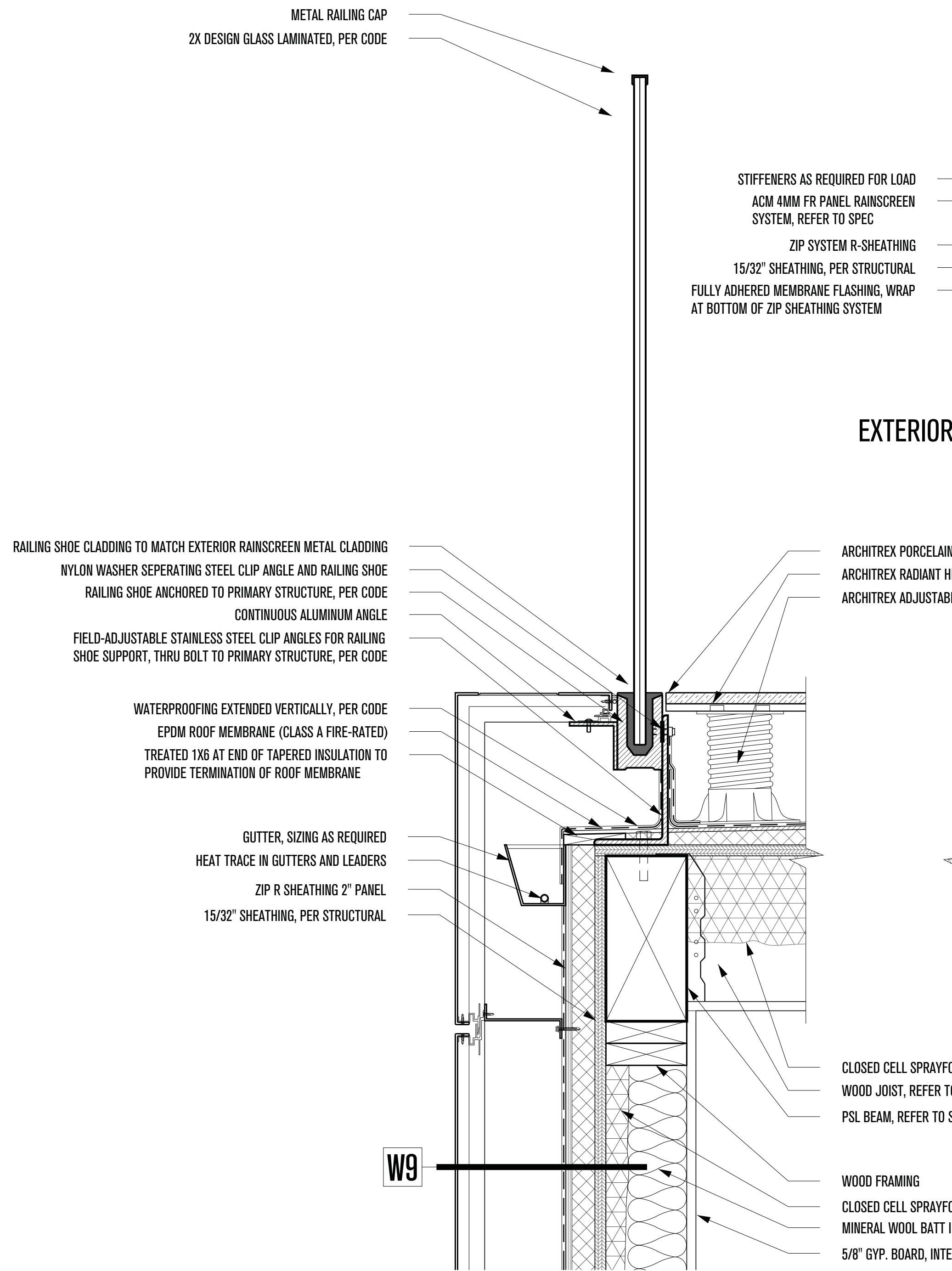

**2 - OFFICE DECK DETAILS (NORTH-SOUTH)**  
SCALE: 2"=1'-0"

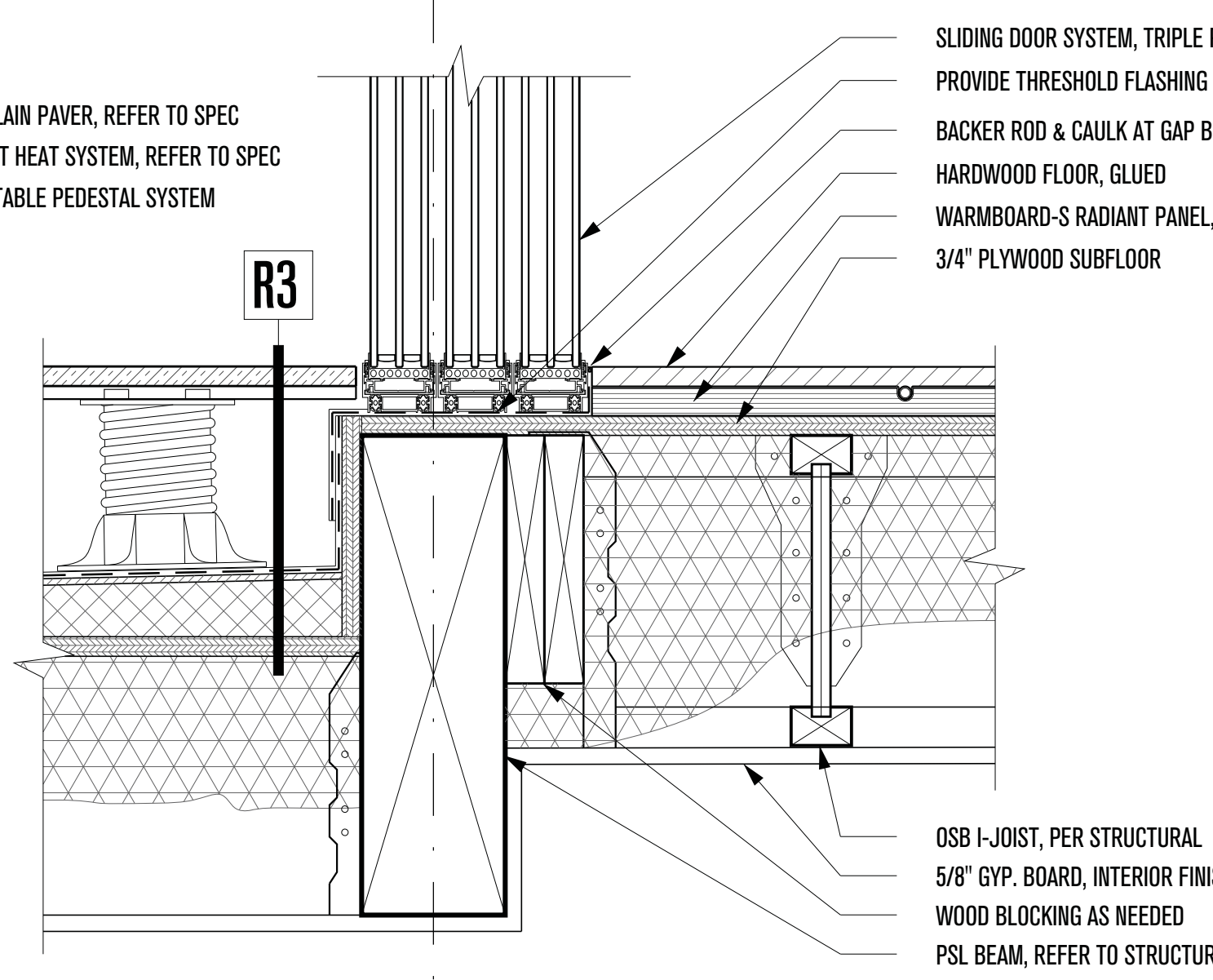
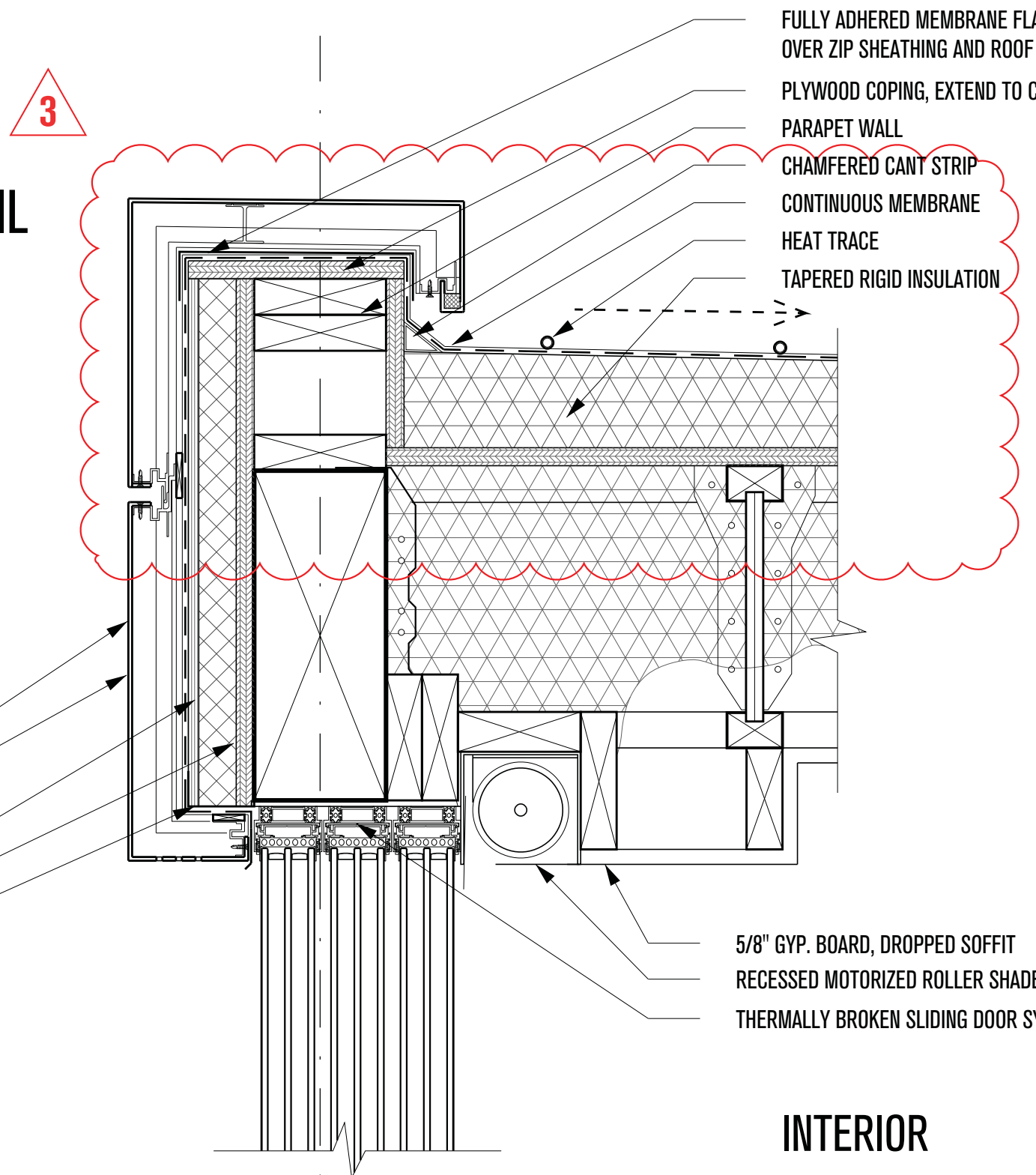

**3 - OFFICE WINDOW - FIXED (NORTH-SOUTH)**  
SCALE: 2"=1'-0"

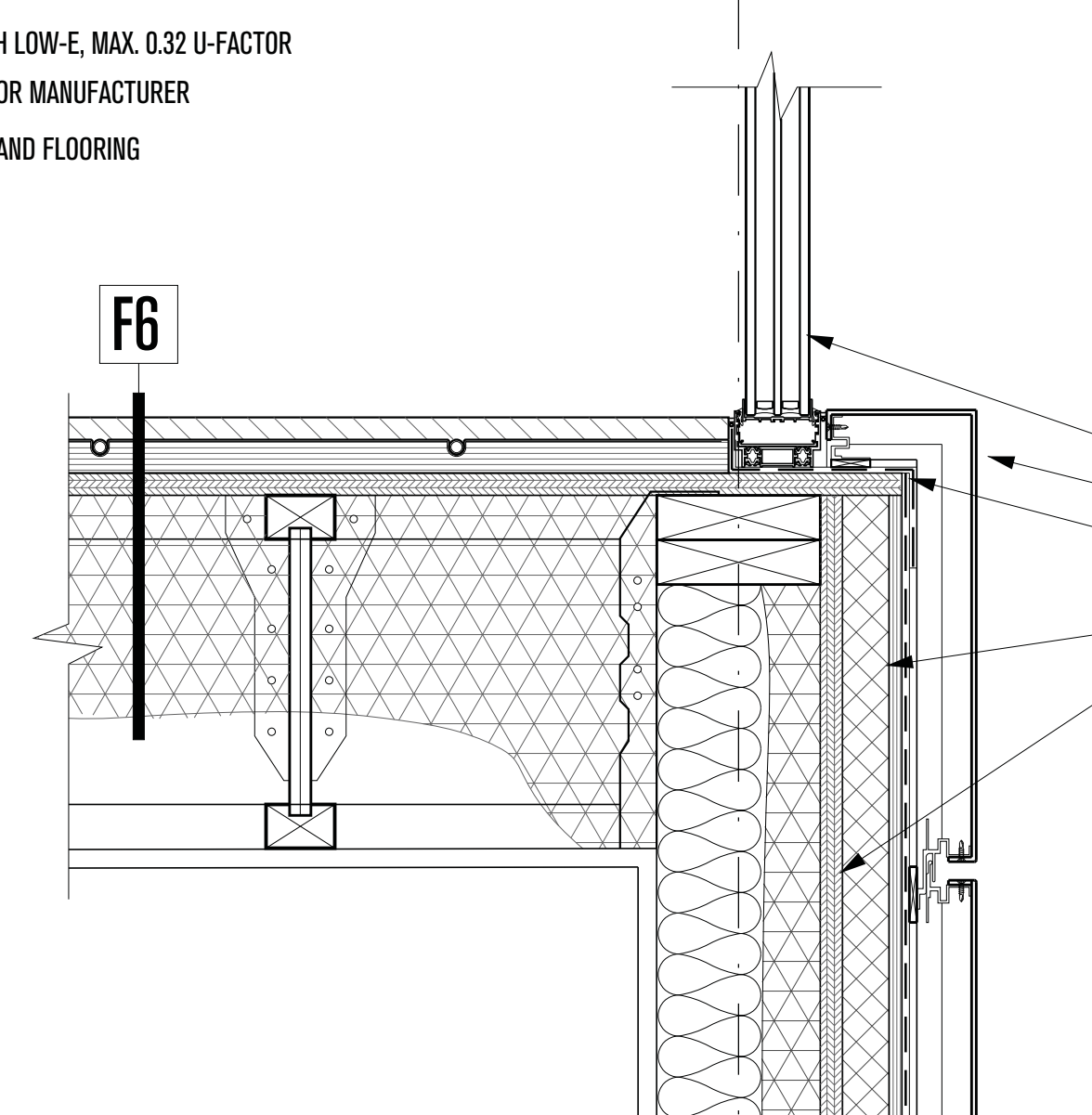
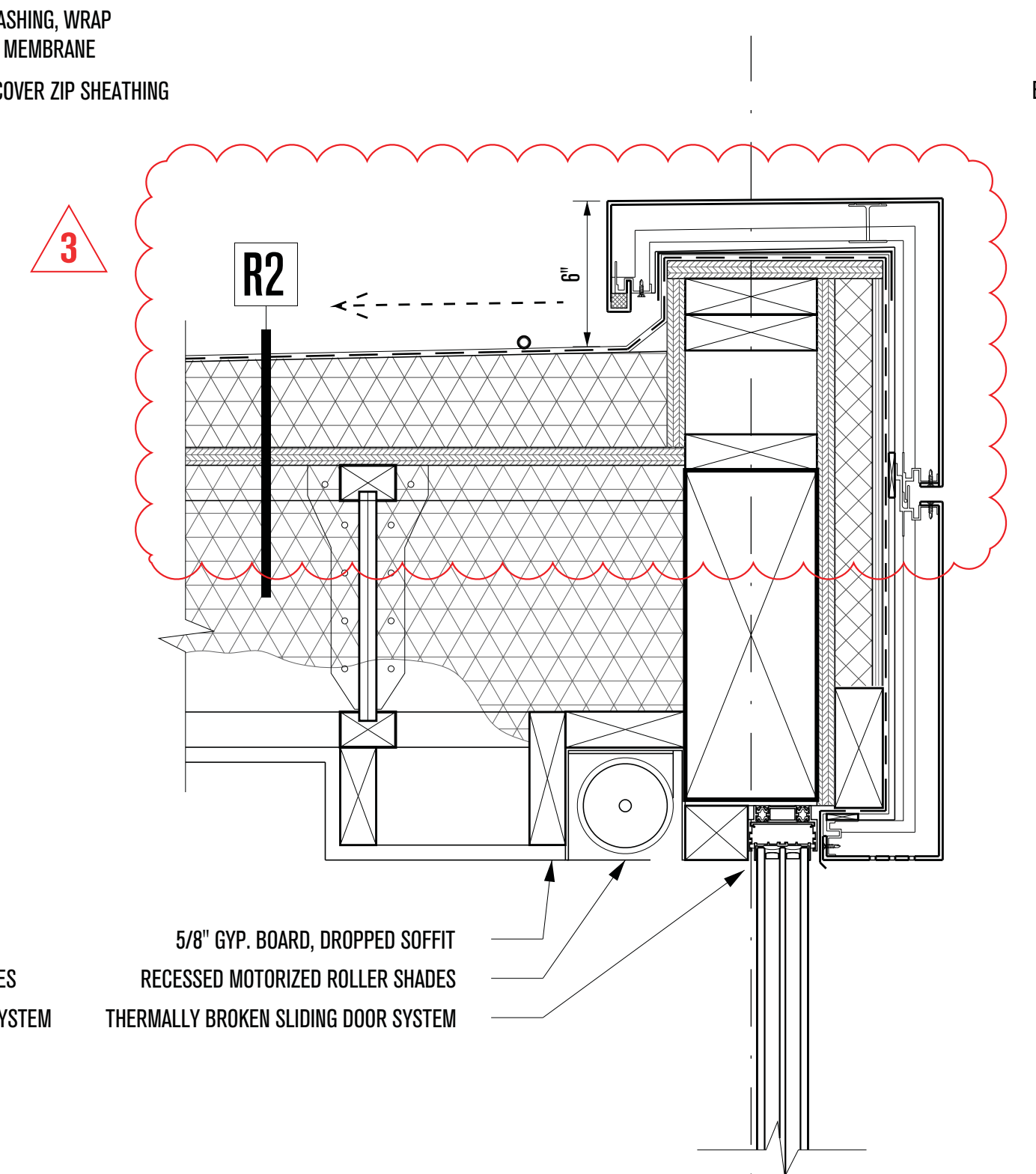

**4 - OFFICE ROOF DETAIL (EAST-WEST)**  
SCALE: 2"=1'-0"

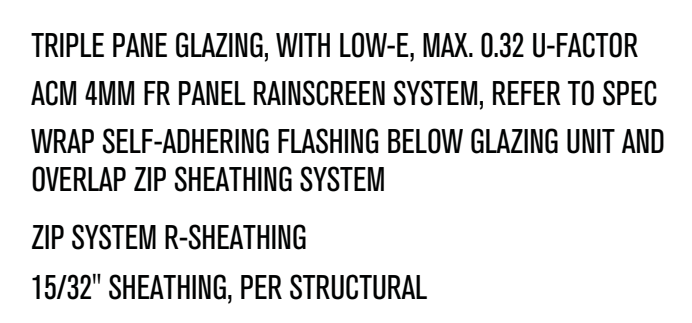
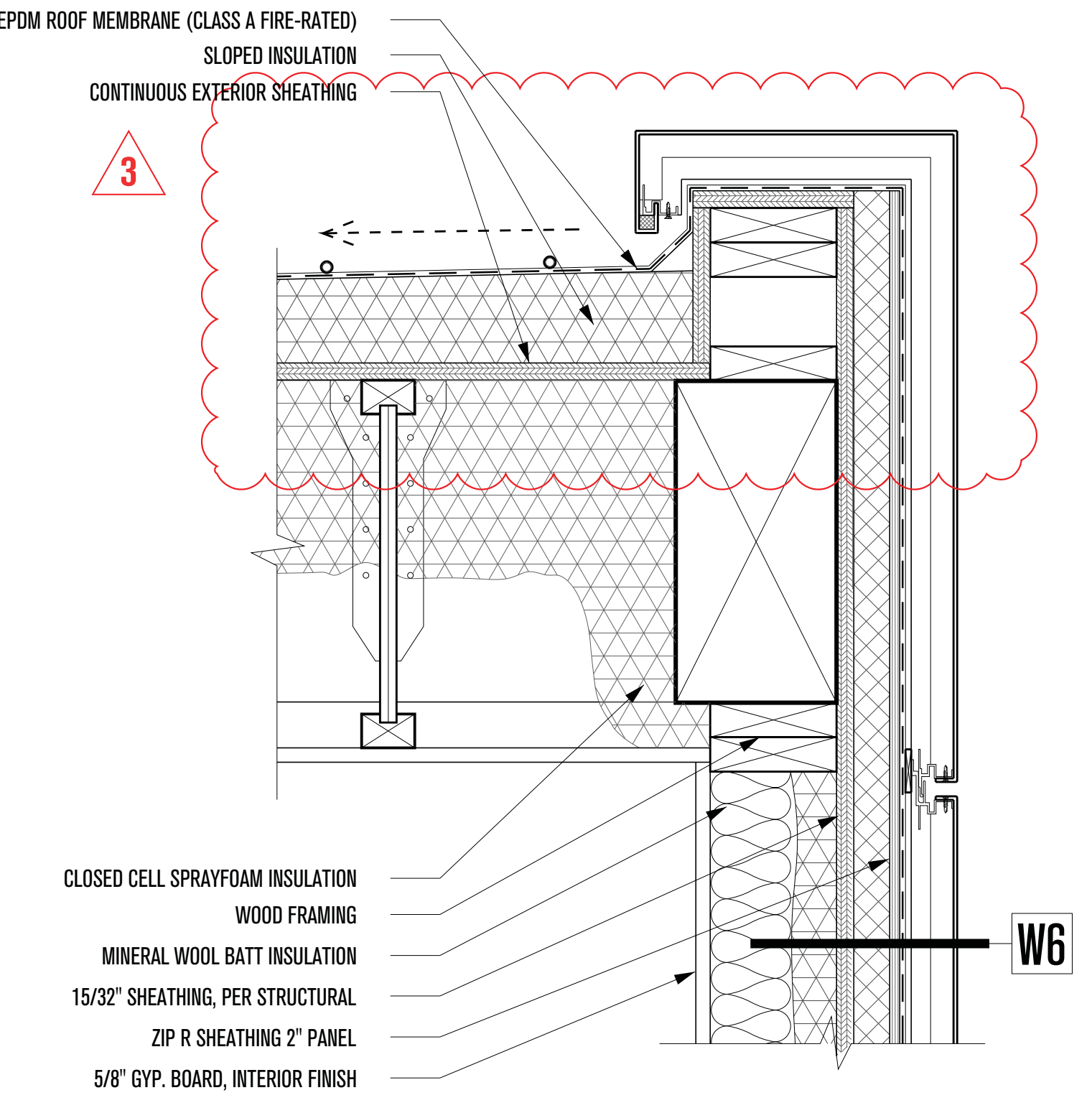

**PLAN REVIEW ACCEPTANCE**  
FOR COMPLIANCE WITH THE APPLICABLE CONSTRUCTION CODES IDENTIFIED BELOW.

<input checked="" type="checkbox"/> BUILDING	<input checked="" type="checkbox"/> STRUCTURAL
<input checked="" type="checkbox"/> MECHANICAL	<input checked="" type="checkbox"/> PLUMBING
<input checked="" type="checkbox"/> ELECTRICAL	<input checked="" type="checkbox"/> ENERGY
<input type="checkbox"/> ACCESSIBILITY	<input type="checkbox"/> FIRE

PLAN REVIEW ACCEPTANCE OF DOCUMENTS DOES NOT AUTHORIZE CONSTRUCTION TO PROCEED IN VIOLATION OF ANY FEDERAL, STATE, OR LOCAL REGULATIONS.

BY: MEM DATE: 02/25/19  
WEST COAST CODE CONSULTANTS, INC.

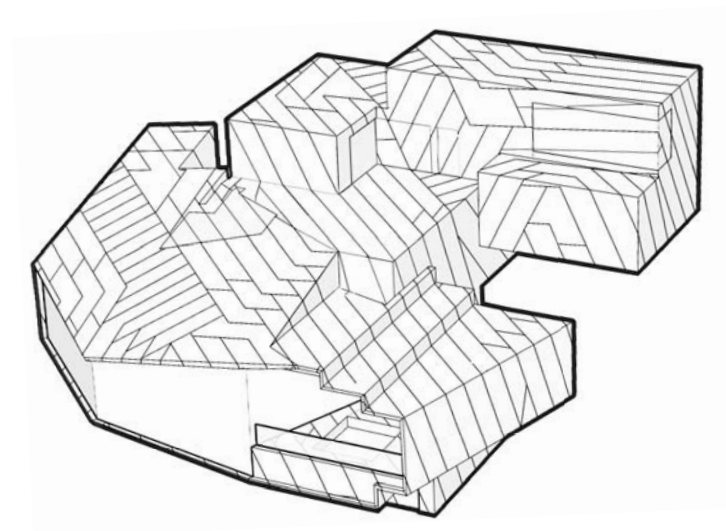

# POWDER MOUNTAIN HOUSE

**OWNER:**  
**TOM BUTTGENBACH**  
8645 EAST COPPER CREST  
EDEN, UT 84310

**ARCHITECT:**  
**TOM WISCOMBE ARCHITECTURE**  
2404 WILSHIRE BLVD., SUITE 40  
LOS ANGELES, CA 90057  
(213) 674-7238  
WWW.TOMWISCOMBE.COM

**STRUCTURAL ENGINEER:**  
**NOUS**  
527 W 7TH STREET  
LOS ANGELES, CA 90014  
(213) 627-6687  
WWW.NOUSENGINEERING.COM

**CIVIL ENGINEER:**  
**TALISMAN**  
5217 SOUTH STATE STREET  
MURRAY, UT 84107  
(801) 743-1300  
WWW.TALISMANCIVIL.COM

**MECHANICAL / PLUMBING:**  
**SHAMIM**  
5530 CORBIN AVE., SUITE 300  
TARZANA, CA 91356  
(818) 788-6178  
WWW.SHAMIMENGINEERING.COM

**ELECTRICAL:**  
**ABRARI ENGINEERING**  
811 WEST 7TH STREET, 10TH FLOOR  
LOS ANGELES, CA 90017  
(213) 536-2578  
WWW.ABRARI.COM

**NGBS CONSULTING:**  
**ARGENTO/GRAHAM**  
811 WEST 7TH STREET, 10TH FLOOR  
LOS ANGELES, CA 90017  
(213) 536-2578  
WWW.ARGENTOGRAHAM.COM

**GEOTECHNICAL:**  
**IGES**  
2702 SOUTH 1030 WEST SUITE 10  
SOUTH SALT LAKE, UT 84020  
(801) 270-9400  
WWW.IGESINC.COM

**LANDSCAPE ARCHITECT:**  
**LDG**  
328 W 200 S SUITE 102  
SALT LAKE CITY, UT 84101  
(801) 583-1295

**LIGHTING DESIGNER:**  
**KGM**  
328 W 200 S SUITE 102  
SALT LAKE CITY, UT 84101  
(801) 583-1295  
WWW.KGMLIGHTING.COM

NOT FOR CONSTRUCTION.  
THIS DESIGN AND ASSOCIATED PLANS ARE THE INSTRUMENTS OF SERVICE OF TOM WISCOMBE ARCHITECTURE (TWA) AND HAVE BEEN GENERATED FOR THE CLIENT AND PROJECT LISTED ON THIS DOCUMENT. THEY ARE NOT TO BE USED, ALTERED, REPRODUCED, COPIED, OR DISTRIBUTED FOR ANY OTHER PROJECT WITHOUT WRITTEN PERMISSION FROM TWA. ANY USE OF THIS INFORMATION WITHOUT ADAPTATION TO CHANGES IN CODE STANDARDS, SITE CONDITIONS AND OTHER FACTORS IS AT THE OWNER'S SOLE RISK. TWA ASSUMES NO RESPONSIBILITY FOR CHANGES MADE TO THESE PLANS BY OTHERS AND MAKES NO WARRANTIES, EITHER EXPRESSED OR IMPLIED, REGARDING THESE PLANS. THE OWNER AGREES TO DEFEND AND INDEMNIFY TWA FOR ALL CLAIMS, COSTS, LOSSES OR DAMAGES RESULTING FROM THE USE OF THIS INFORMATION.

THESE PLANS HAVE BEEN PREPARED TO MEET GENERALLY ACCEPTED PROFESSIONAL STANDARDS AND PRACTICES. HOWEVER BUILDING CODE REQUIREMENTS VARY WITH LOCATION AND CHANGE FROM TIME TO TIME. THEREFORE, BEFORE STARTING CONSTRUCTION, THE CONTRACTOR SHALL

REVIEW AND VERIFY ON SITE ALL DIMENSIONS, DETAILS AND THEIR CORRELATION TO PROJECT ENGINEERING DOCUMENTS, AS WELL AS THEIR CONFORMANCE TO CURRENT BUILDING CODES. ANY DISCREPANCIES, ERRORS OR OMISSIONS IN PLANS, DIMENSIONS, NOTES, WRITTEN SPECIFICATIONS, OR DETAILS SHALL BE BROUGHT TO THE IMMEDIATE ATTENTION OF TWA IN WRITING PRIOR TO COMMENCING WORK, ALLOWING REQUIRED CORRECTIONS TO BE PERFORMED. ALL STRUCTURAL, MECHANICAL, ELECTRICAL, PLUMBING, AND FIRE/LIFE SAFETY REQUIREMENTS MUST ALSO BE REVIEWED BEFORE COMMENCEMENT OF CONSTRUCTION.

IN ADDITION, NOTHING IN THESE PLANS SHALL BE UNDERSTOOD TO IMPLY MEANS AND METHODS OF THE CONTRACTOR, WHICH ARE SOLELY THE RESPONSIBILITY OF THE CONTRACTOR. THE CONTRACTOR IS ALSO RESPONSIBLE FOR QUALITY CONTROL AND CONSTRUCTION STANDARDS FOR THE PROJECT, AS WELL AS PROJECT SITE SAFETY.

COPYRIGHT TOM WISCOMBE ARCHITECTURE, INC.

## PENTHOUSE DETAILS

REVISIONS:	BY:	DATE:	DATE:
1	PLAN CHECK SUBMISSION	TWA	06/04/18
2	PLAN CHECK REVISIONS	TWA	07/06/18
3	PLAN CHECK RESUBMISSION	TWA	02/15/19

SCALE: 2"=1'-0"

DRAWN: \_\_\_\_\_

SHEET: **A. 28**

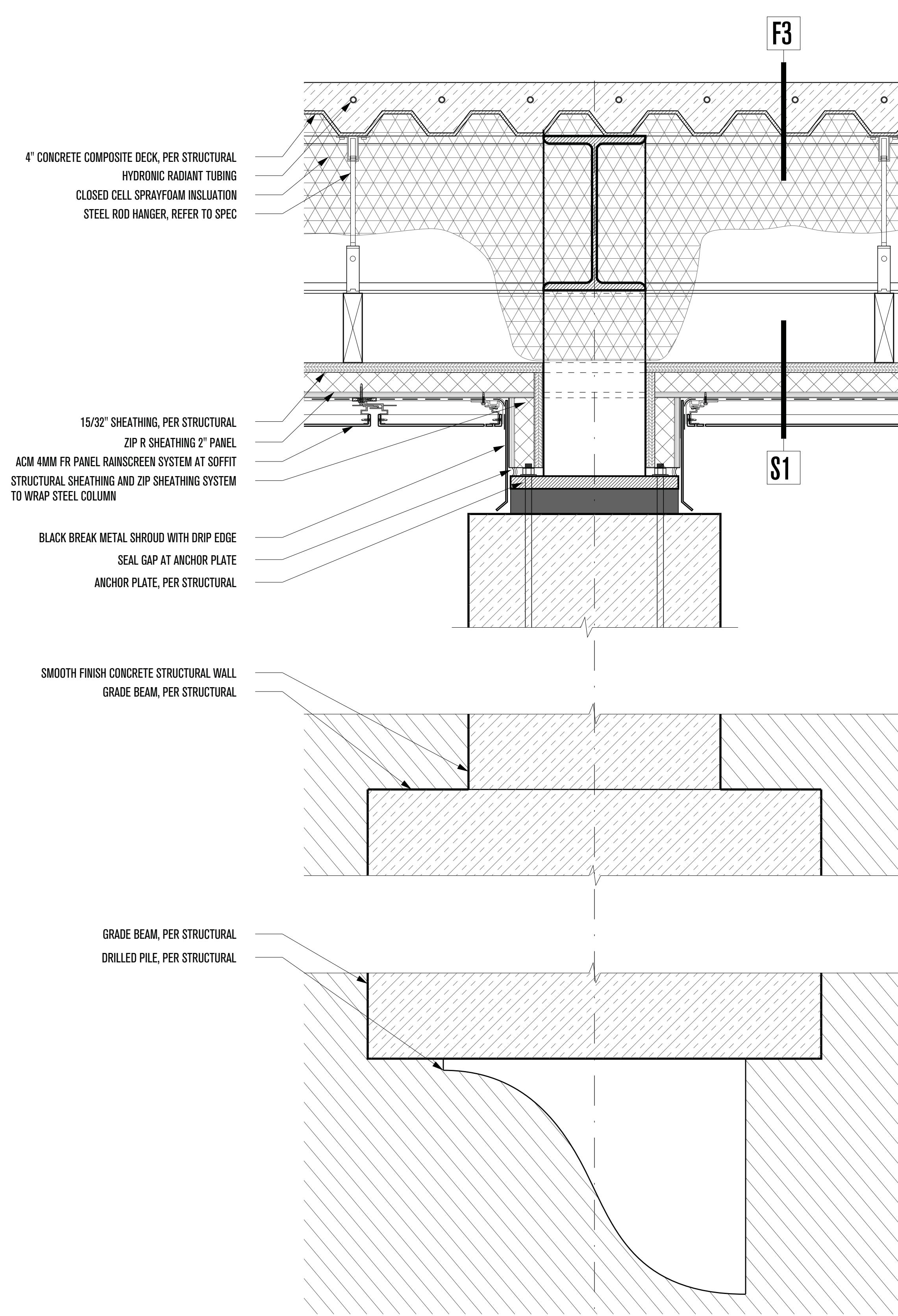

**1 - COLUMN WALL UNDER GARAGE**  
SCALE: 2"=1'-0"

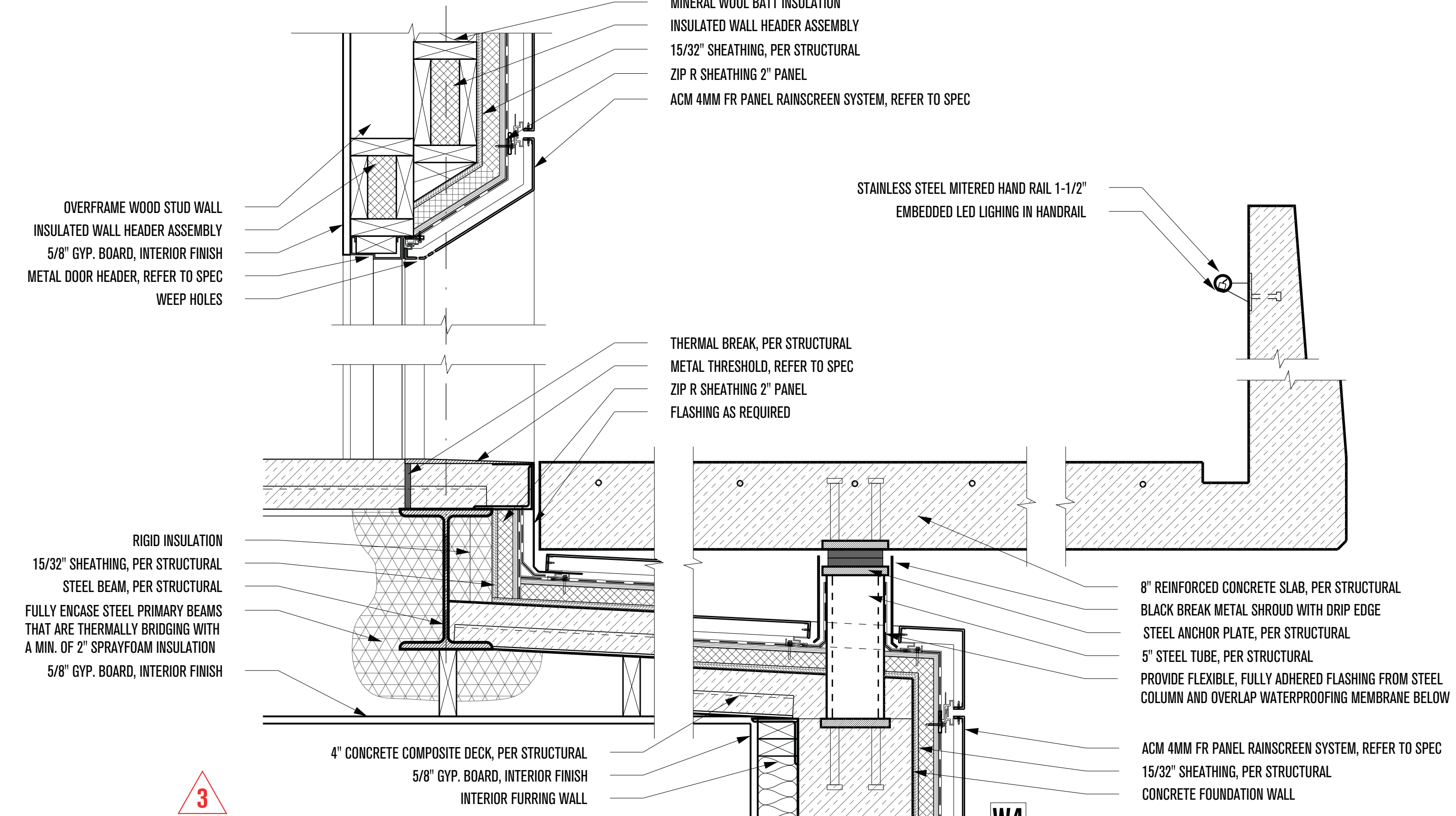

**2 - ENTRANCE SUPPORT**  
SCALE: 1-1/2"=1'-0"

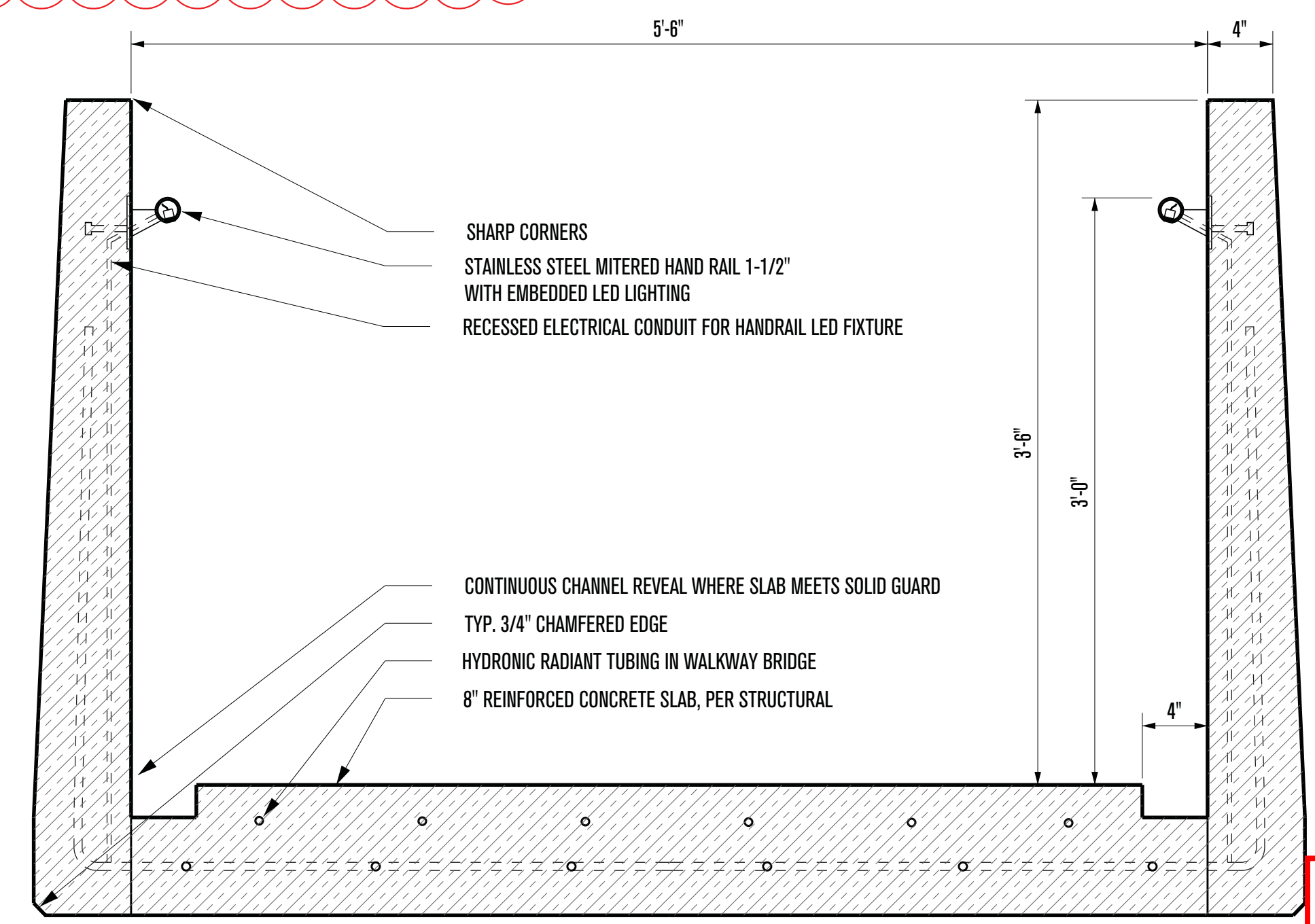

**ENTRANCE WALKWAY**  
SCALE: 1-1/2"=1'-0"

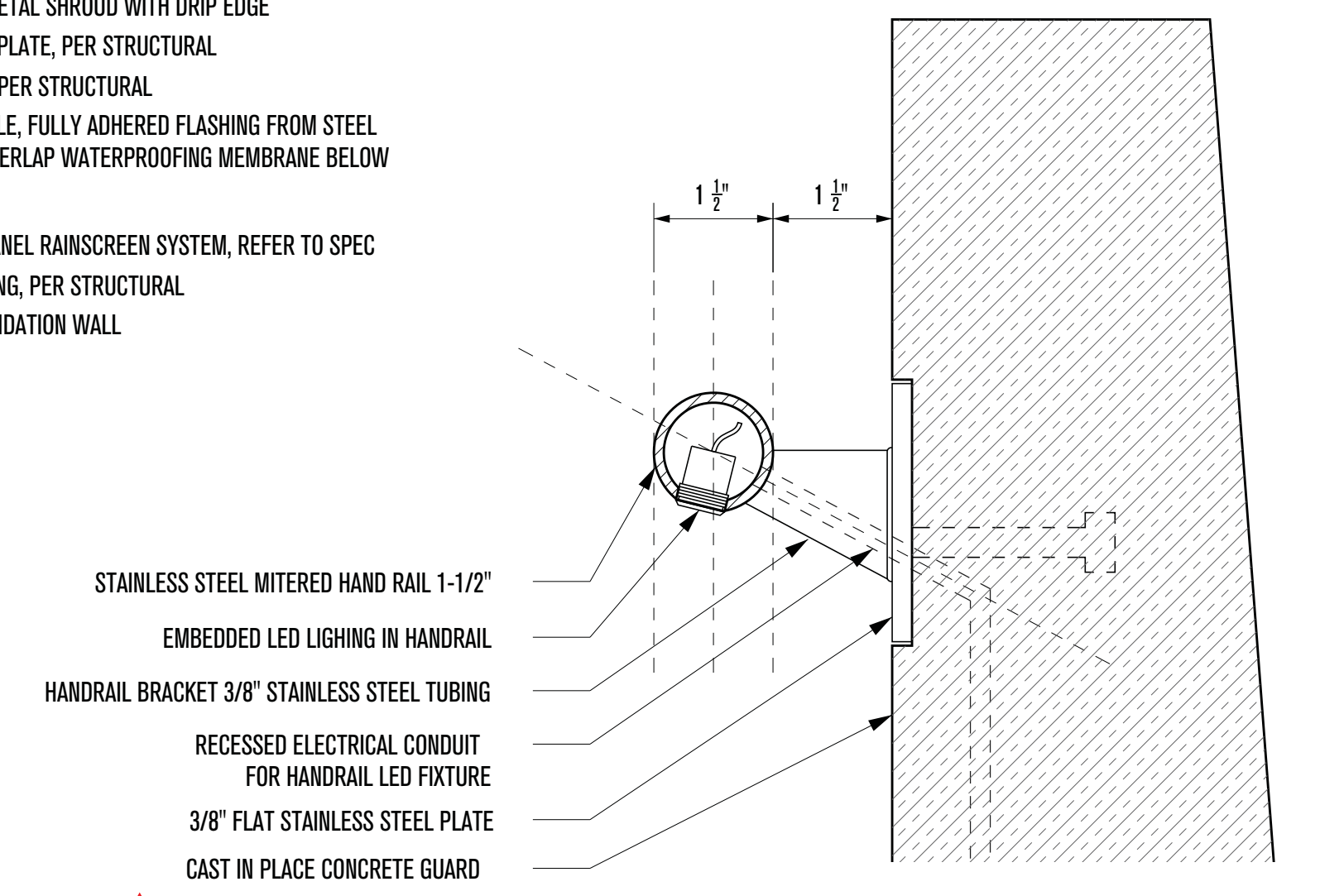

**RAILING ATTACHMENT SECTION**  
SCALE: 3"=1'-0"

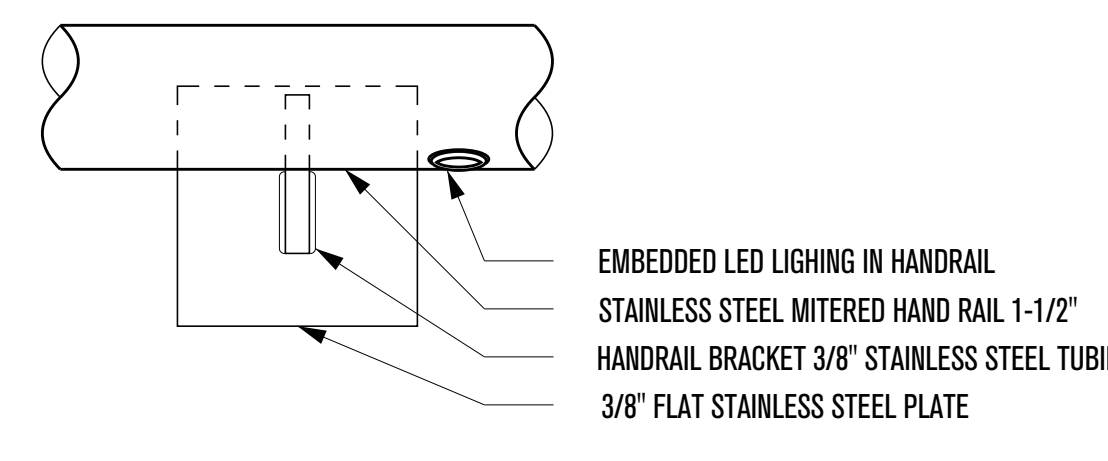

**RAILING ATTACHMENT ELEVATION**  
SCALE: 3"=1'-0"

**PLAN REVIEW ACCEPTANCE**  
FOR COMPLIANCE WITH THE APPLICABLE  
CONSTRUCTION CODES IDENTIFIED BELOW.

<input checked="" type="checkbox"/> BUILDING	<input checked="" type="checkbox"/> STRUCTURAL
<input checked="" type="checkbox"/> MECHANICAL	<input checked="" type="checkbox"/> PLUMBING
<input checked="" type="checkbox"/> ELECTRICAL	<input checked="" type="checkbox"/> ENERGY
<input type="checkbox"/> ACCESSIBILITY	<input type="checkbox"/> FIRE

PLAN REVIEW ACCEPTANCE OF DOCUMENTS  
DOES NOT AUTHORIZE CONSTRUCTION TO  
PROCEED IN VIOLATION OF ANY FEDERAL,  
STATE, OR LOCAL REGULATIONS.

BY: MEM DATE: 02/25/19  
WEST COAST CODE CONSULTANTS, INC.

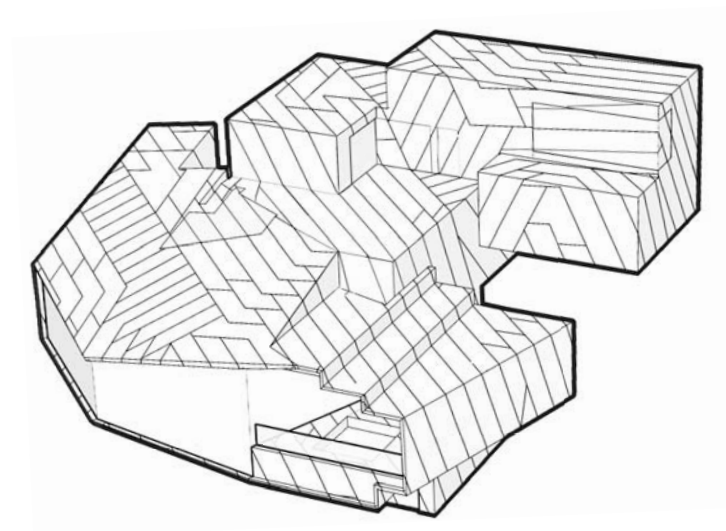

# POWDER MOUNTAIN HOUSE

OWNER:  
**TOM BUTTGENBACH**  
8645 EAST COPPER CREST  
EDEN, UT 84310

ARCHITECT:  
**TOM WISCOMBE ARCHITECTURE**  
2404 WILSHIRE BLVD., SUITE 408  
LOS ANGELES, CA 90057  
(213) 674-7238  
WWW.TOMWISCOMBE.COM

STRUCTURAL ENGINEER:  
**NOUS**  
527 W 7TH STREET  
LOS ANGELES, CA 90014  
(213) 627-6687  
WWW.NOUSENGINEERING.COM

CIVIL ENGINEER:  
**TALISMAN**  
5217 SOUTH STATE STREET  
MURRAY, UT 84107  
(801) 743-1300  
WWW.TALISMANCIVIL.COM

MECHANICAL / PLUMBING:  
**SHAMIM**  
5530 CORBIN AVE., SUITE 300  
TARZANA, CA 91356  
(818) 788-6178  
WWW.SHAMIMENGINEERING.COM

ELECTRICAL:  
**ABRARI ENGINEERING**  
GLENDALE, CA  
(123) 456-7894  
WWW.ABRARI.COM

NGBS CONSULTING:  
**ARGENTO/GRAHAM**  
811 WEST 7TH STREET, 10TH FLOOR  
LOS ANGELES, CA 90017  
(213) 536-2578  
WWW.ARGENTOGRAHAM.COM

GEOTECHNICAL:  
**IGES**  
2702 SOUTH 1030 WEST SUITE 10  
SOUTH SALT LAKE, UT 84020  
(801) 270-9400  
WWW.IGESINC.COM

LANDSCAPE ARCHITECT:  
**LDG**  
328 W 200 S SUITE 102  
SALT LAKE CITY, UT 84101  
(801) 583-1295

LIGHTING DESIGNER:  
**KGM**  
328 W 200 S SUITE 102  
SALT LAKE CITY, UT 84101  
(801) 583-1295  
WWW.KGMLIGHTING.COM

NOT FOR CONSTRUCTION.  
THIS DESIGN AND ASSOCIATED PLANS ARE THE INSTRUMENTS OF SERVICE  
OF TOM WISCOMBE ARCHITECTURE (TWA), AND HAVE BEEN GENERATED  
FOR THE CLIENT AND PROJECT LISTED ON THIS DOCUMENT. THEY ARE  
NOT TO BE USED, ALTERED, REPRODUCED, COPIED, OR DISTRIBUTED FOR  
ANY OTHER PROJECT WITHOUT WRITTEN PERMISSION FROM TWA. ANY  
USE OF THIS INFORMATION WITHOUT ADAPTATION TO CHANGES IN CODE,  
STANDARDS, SITE CONDITIONS AND OTHER FACTORS IS AT THE OWNER'S  
SOLE RISK. TWA ASSUMES NO RESPONSIBILITY FOR CHANGES MADE  
TO THESE PLANS BY OTHERS AND MAKES NO WARRANTIES, EITHER  
EXPRESSED OR IMPLIED, REGARDING THESE PLANS. THE OWNER AGREES  
TO DEFEND AND INDEMNIFY TWA FOR ALL CLAIMS, COSTS, LOSSES OR  
DAMAGES RESULTING FROM THE USE OF THIS INFORMATION.

REVIEW AND VERIFY ON SITE ALL DIMENSIONS, DETAILS, AND THEIR  
CORRELATION TO PROJECT ENGINEERING DOCUMENTS, AS WELL AS THEIR  
PERFORMANCE TO CURRENT BUILDING CODES. ANY DISCREPANCIES,  
ERRORS OR OMISSIONS IN PLANS, DIMENSIONS, NOTES, WRITTEN  
SPECIFICATIONS, OR DETAILS SHALL BE BROUGHT TO THE IMMEDIATE  
ATTENTION OF TWA IN WRITING PRIOR TO COMMENCING WORK, ALLOWING  
REQUIRED CORRECTIONS TO BE PERFORMED. ALL STRUCTURAL,  
MECHANICAL, ELECTRICAL, PLUMBING, AND FIRE/LIFE SAFETY  
REQUIREMENTS MUST ALSO BE REVIEWED BEFORE COMMENCEMENT OF  
CONSTRUCTION.

IN ADDITION, NOTHING IN THESE PLANS SHALL BE UNDERSTOOD TO  
IMPLY MEANS AND METHODS OF THE CONTRACTOR, WHICH ARE SOLELY  
THE RESPONSIBILITY OF THE CONTRACTOR. THE CONTRACTOR IS ALSO  
RESPONSIBLE FOR QUALITY CONTROL AND CONSTRUCTION STANDARDS  
FOR THE PROJECT, AS WELL AS PROJECT SITE SAFETY.

COPYRIGHT TOM WISCOMBE ARCHITECTURE, INC.

## ENTRY DETAILS

REVISIONS:	BY:	DATE:	DATE:
1	PLAN CHECK SUBMISSION	TWA	06/04/18
2	PLAN CHECK REVISIONS	TWA	07/06/18
3	PLAN CHECK RESUBMISSION	TWA	02/15/19

SCALE: 02/15/2019

DRAWN:

SHEET: **A. 29**

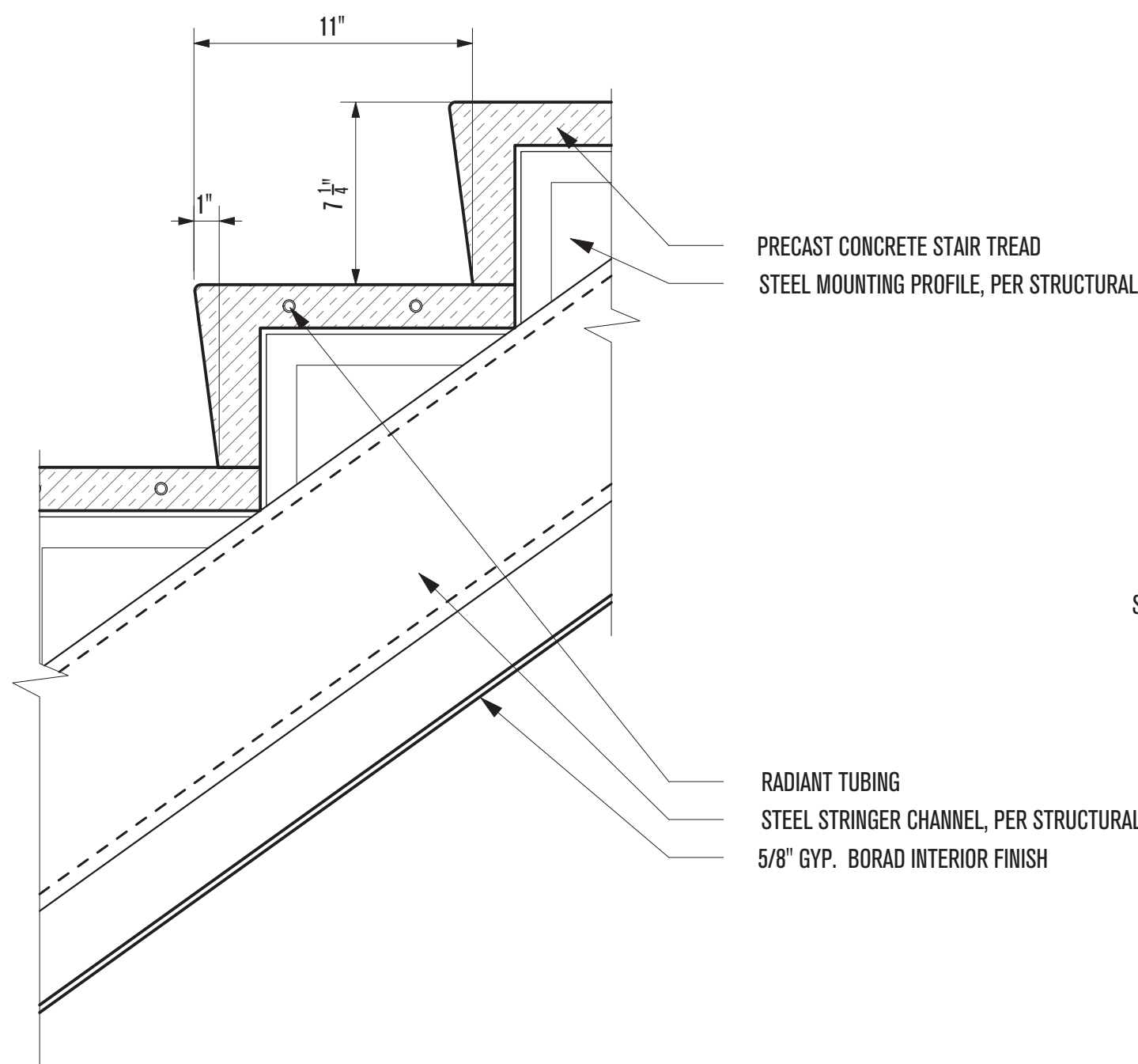

**3**  
**1 - OFFICE CONCRETE STAIR**  
 SCALE: 2"=1'-0"

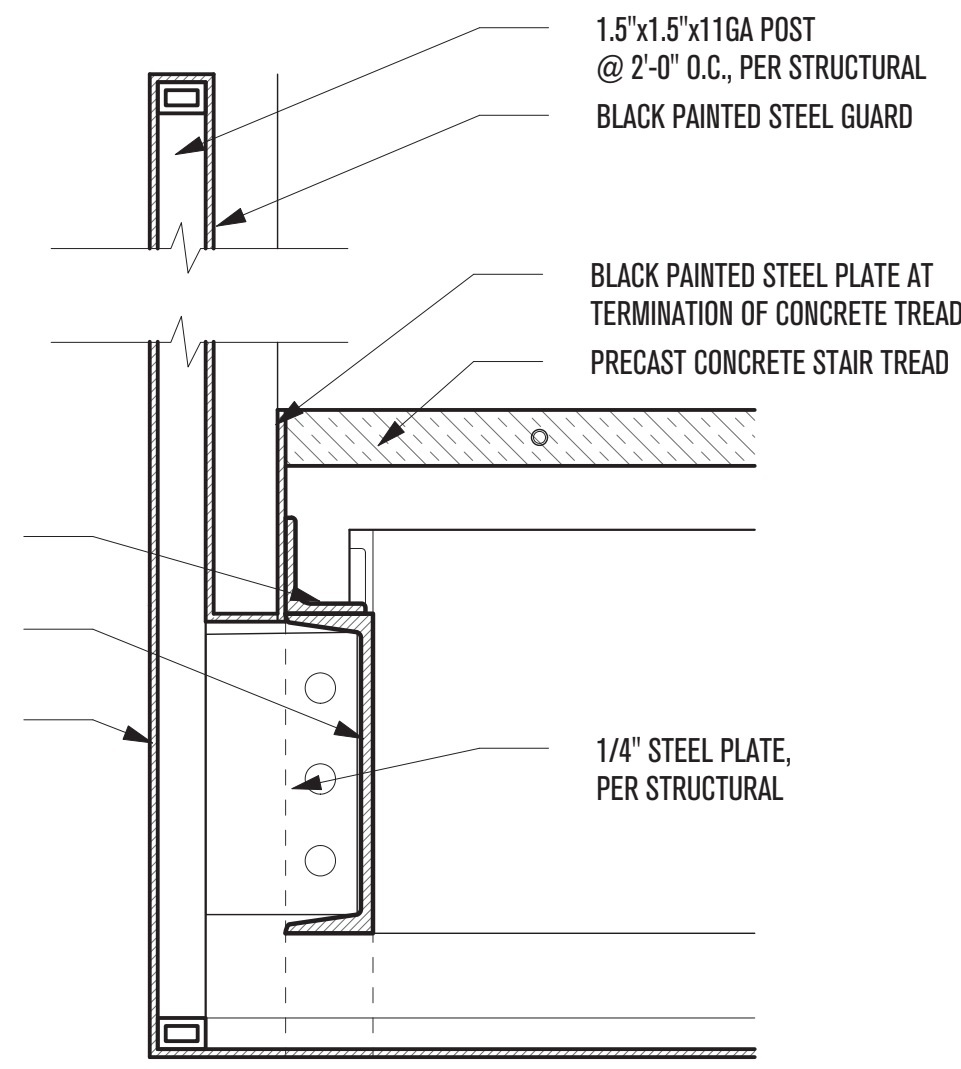

**3**  
**2 - CONCRETE STAIR - STEEL GUARD CONDITION**  
 SCALE: 2"=1'-0"

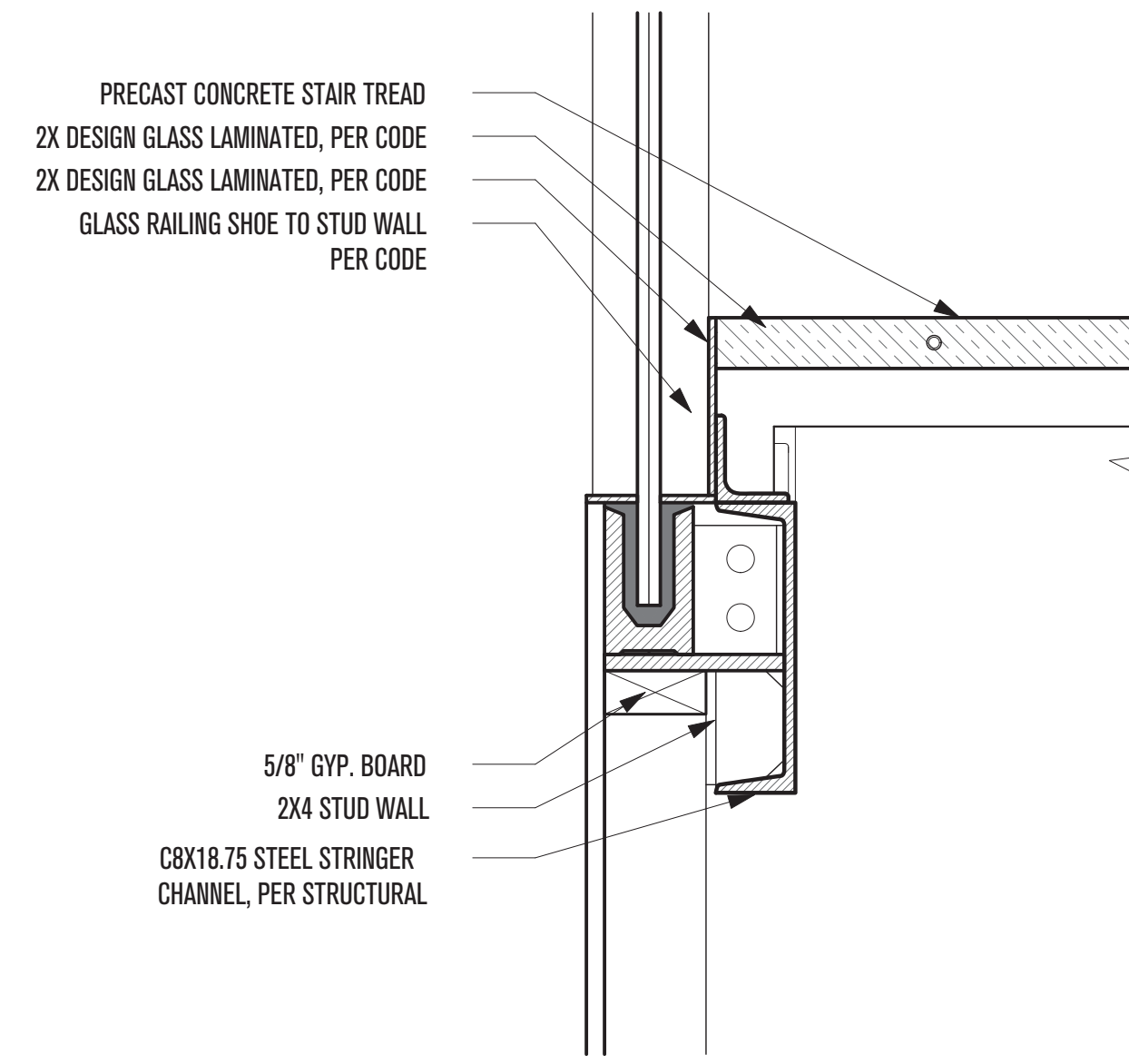

**3**  
**3 - OFFICE CONCRETE STAIR**  
 SCALE: 2"=1'-0"

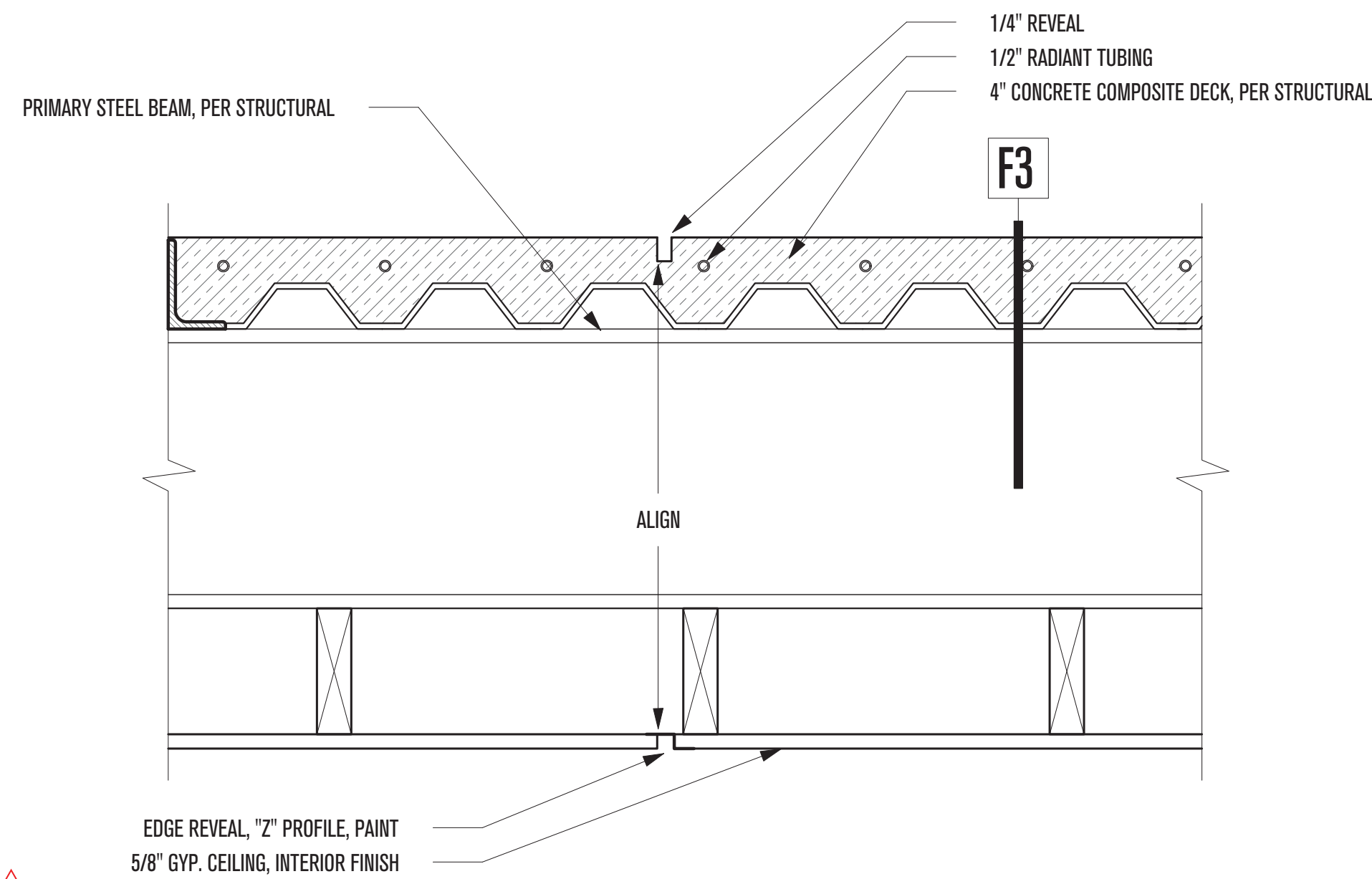
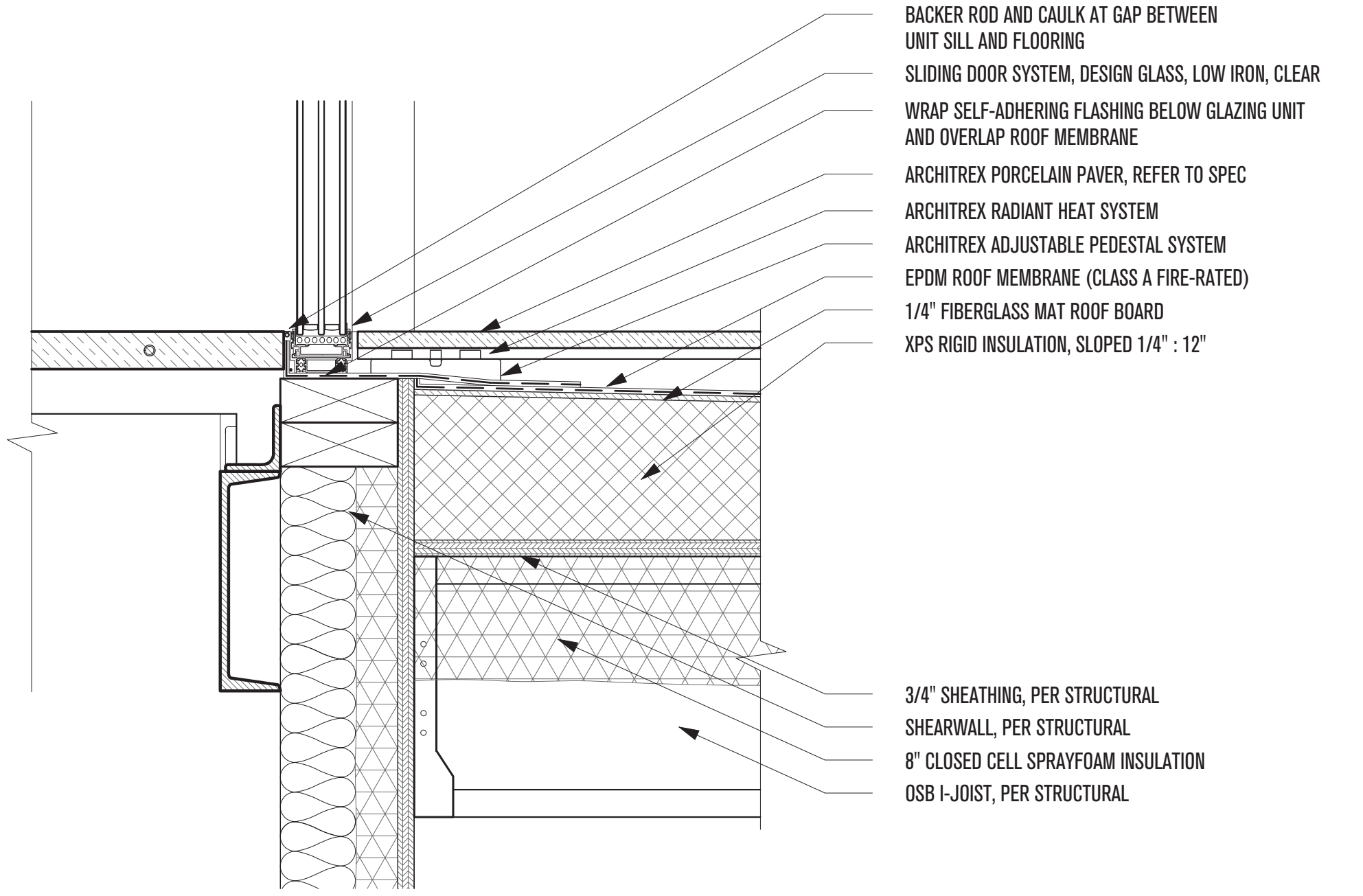

**3**  
**4 - FLOOR TRANSITION DETAIL - METAL STAIR TO CONCRETE FLOOR**  
 SCALE: 2"=1'-0"

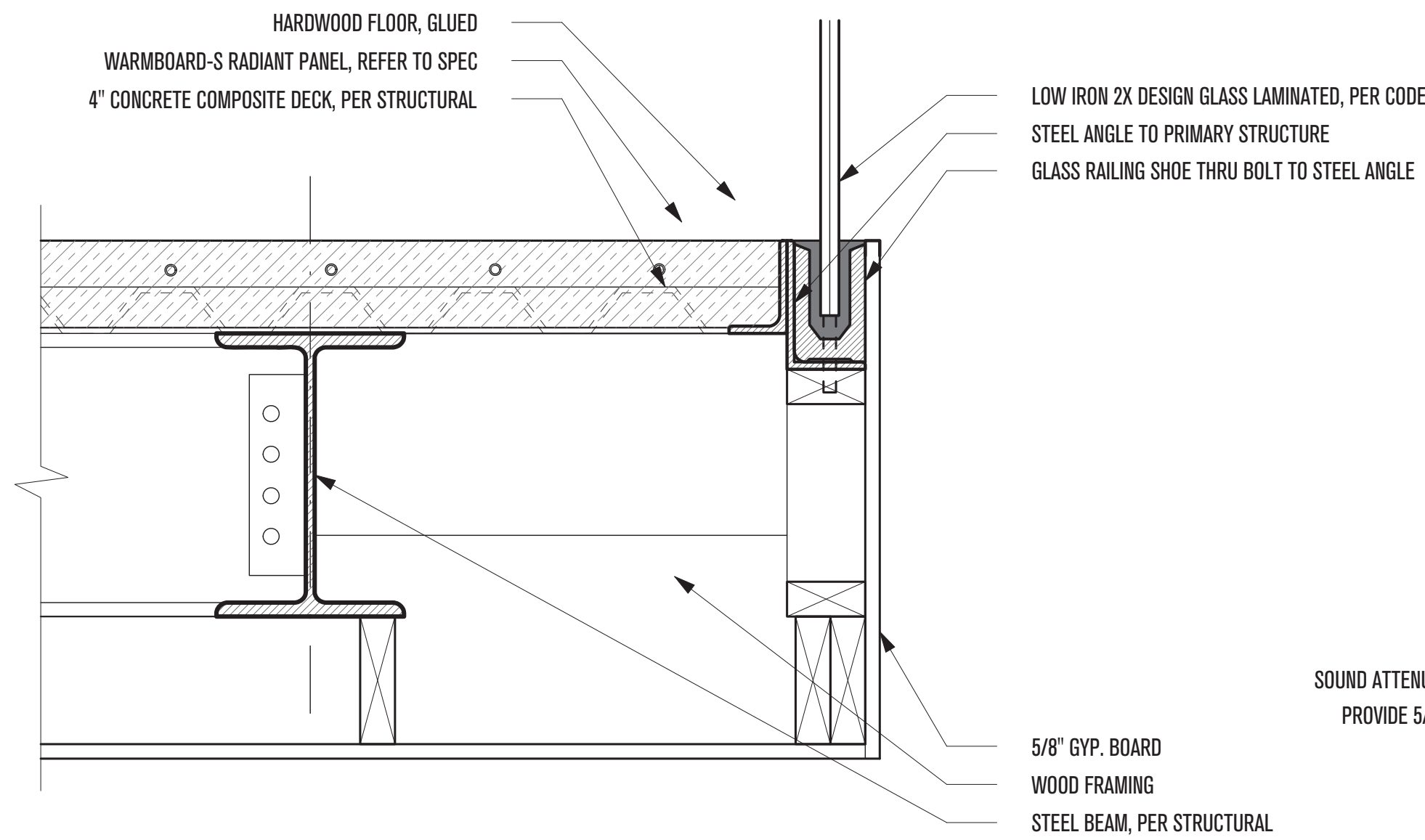

**3**  
**5 - GLASS GUARDRAIL DETAIL AT FOYER**  
 SCALE: 2"=1'-0"

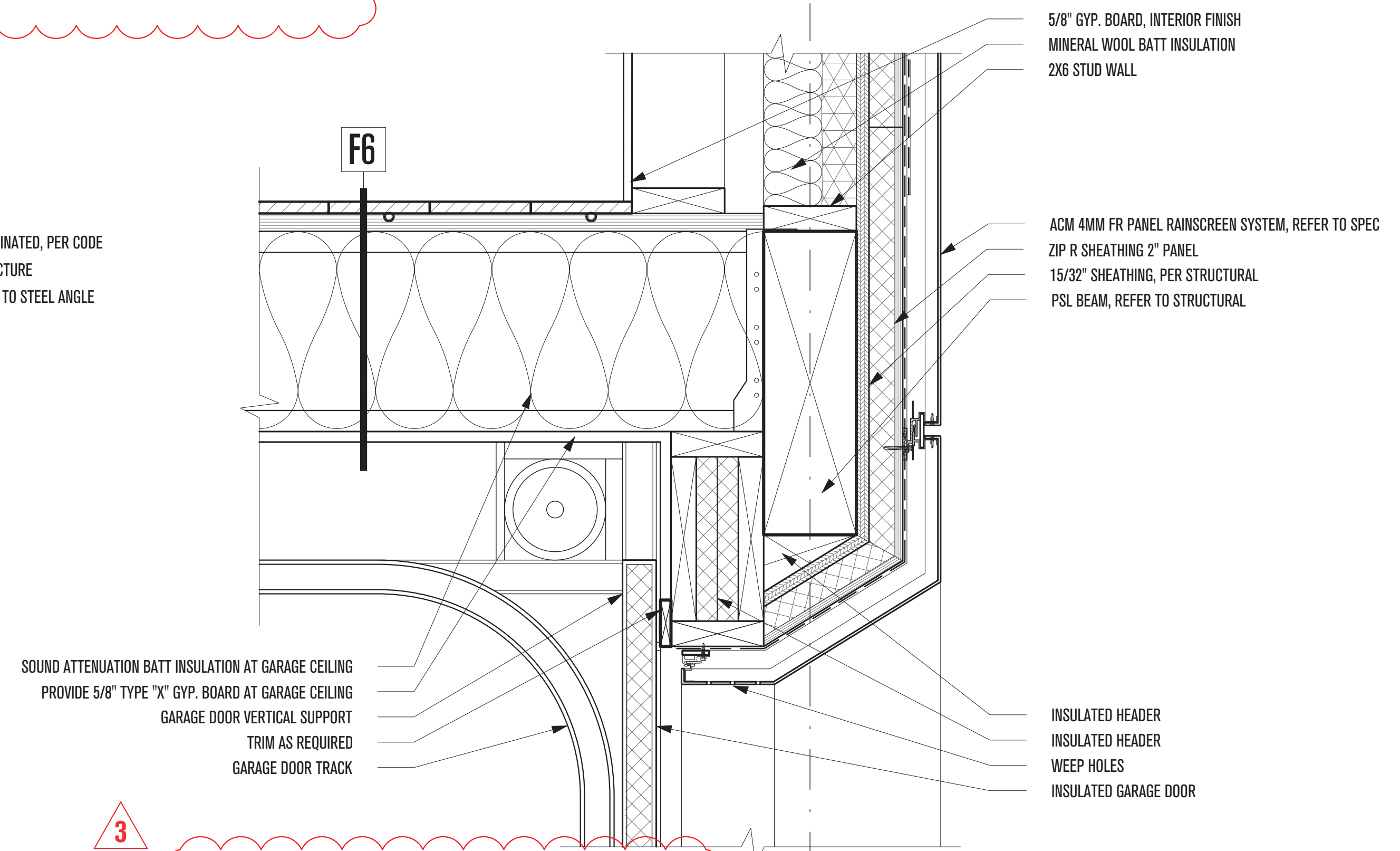

**3**  
**6 - GARAGE DOOR HEADER DETAIL**  
 SCALE: 2"=1'-0"

**PLAN REVIEW ACCEPTANCE**  
 FOR COMPLIANCE WITH THE APPLICABLE CONSTRUCTION CODES IDENTIFIED BELOW.  
 BUILDING  STRUCTURAL  
 MECHANICAL  PLUMBING  
 ELECTRICAL  ENERGY  
 ACCESSIBILITY  FIRE  
 PLAN REVIEW ACCEPTANCE OF DOCUMENTS DOES NOT AUTHORIZE CONSTRUCTION TO PROCEED IN VIOLATION OF ANY FEDERAL, STATE, OR LOCAL REGULATIONS.  
 BY: MEM DATE: 02/25/19  
 WEST COAST CODE CONSULTANTS, INC.

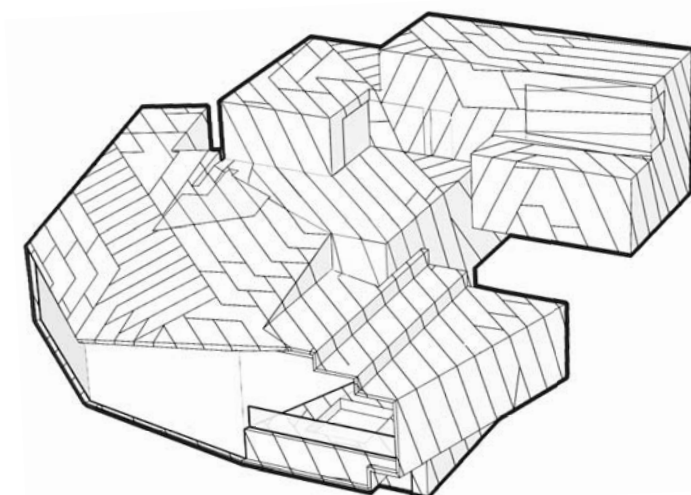

# POWDER MOUNTAIN HOUSE

**OWNER:**  
**TOM BUTTGENBACH**  
 8645 EAST COPPER CREST  
 EDEN, UT 84310

**ARCHITECT:**  
**TOM WISCOMBE ARCHITECTURE**  
 2404 WILSHIRE BLVD., SUITE 4B  
 LOS ANGELES, CA 90057  
 (213) 674-7238  
 WWW.TOMWISCOMBE.COM

**STRUCTURAL ENGINEER:**  
**NOUS**  
 527 W 7TH STREET  
 LOS ANGELES, CA 90014  
 (213) 627-6687  
 WWW.NOUSENGINEERING.COM

**CIVIL ENGINEER:**  
**TALISMAN**  
 CIVIL CONSULTANTS  
 5217 SOUTH STATE STREET  
 MURRAY, UT 84107  
 (801) 743-1300  
 WWW.TALISMANCIVIL.COM

**MECHANICAL / PLUMBING:**  
**SHAMIM**  
 ENGINEERING CONSULTANTS INC.  
 5530 CORBIN AVE., SUITE 300  
 TARZANA, CA 91356  
 (818) 788-6778  
 WWW.SHAMIMENGINEERING.COM

**ELECTRICAL:**  
**ABRARI**  
 ENGINEERING  
 GLENDALE, CA  
 (123) 456-7894  
 WWW.ABRARI.COM

**NGBS CONSULTING:**  
**ARGENTO/GRAHAM**  
 811 WEST 7TH STREET, 10TH FLOOR  
 LOS ANGELES, CA 90017  
 (213) 536-2578  
 WWW.ARGENTOGRAHAM.COM

**GEOTECHNICAL:**  
**IGES**  
 2702 SOUTH 1030 WEST SUITE 10  
 SOUTH SALT LAKE, UT 84200  
 (801) 270-9400  
 WWW.IGESINC.COM

**LANDSCAPE ARCHITECT:**  
**LDG**  
 328 W 200 S SUITE 102  
 SALT LAKE CITY, UT 84101  
 (801) 583-1255

**LIGHTING DESIGNER:**  
**KGM**  
 328 W 200 S SUITE 102  
 SALT LAKE CITY, UT 84101  
 (801) 583-1255  
 WWW.KGMLIGHTING.COM

NOT FOR CONSTRUCTION.  
 THIS DESIGN AND ASSOCIATED PLANS ARE THE INSTRUMENTS OF SERVICE OF TOM WISCOMBE ARCHITECTURE (TWA), AND HAVE BEEN GENERATED FOR THE CLIENT AND PROJECT LISTED ON THIS DOCUMENT. THEY ARE NOT TO BE USED, ALTERED, REPRODUCED, COPIED, OR DISTRIBUTED FOR ANY OTHER PROJECT WITHOUT WRITTEN PERMISSION FROM TWA. ANY USE OF THIS INFORMATION WITHOUT ADAPTATION TO CHANGES IN CODE STANDARDS, SITE CONDITIONS AND OTHER FACTORS IS AT THE OWNER'S SOLE RISK. TWA ASSUMES NO RESPONSIBILITY FOR CHANGES MADE TO THESE PLANS BY OTHERS AND MAKES NO WARRANTIES, EITHER EXPRESSED OR IMPLIED, REGARDING THESE PLANS. THE OWNER AGREES TO DEFEND AND INDEMNIFY TWA FOR ALL CLAIMS, COSTS, LOSSES OR DAMAGES RESULTING FROM THE USE OF THIS INFORMATION.  
 THESE PLANS HAVE BEEN PREPARED TO MEET GENERALLY ACCEPTED PROFESSIONAL STANDARDS AND PRACTICES. HOWEVER BUILDING CODE REQUIREMENTS VARY WITH LOCATION AND CHANGE FROM TIME TO TIME. THEREFORE, BEFORE STARTING CONSTRUCTION, THE CONTRACTOR SHALL

REVIEW AND VERIFY ON SITE ALL DIMENSIONS, DETAILS, AND THEIR CORRELATION TO PROJECT ENGINEERING DOCUMENTS, AS WELL AS THEIR CONFORMANCE TO CURRENT BUILDING CODES. ANY DISCREPANCIES, ERRORS OR OMISSIONS IN PLANS, DIMENSIONS, NOTES, WRITTEN SPECIFICATIONS, OR DETAILS SHALL BE BROUGHT TO THE IMMEDIATE ATTENTION OF TWA IN WRITING PRIOR TO COMMENCING WORK, ALLOWING REQUIRED CORRECTIONS TO BE PERFORMED. ALL STRUCTURAL, MECHANICAL, ELECTRICAL, PLUMBING, AND FIRE/LIFE SAFETY REQUIREMENTS MUST ALSO BE REVIEWED BEFORE COMMENCEMENT OF CONSTRUCTION.  
 IN ADDITION, NOTHING IN THESE PLANS SHALL BE UNDERSTOOD TO IMPLY MEANS AND METHODS OF THE CONTRACTOR, WHICH ARE SOLELY THE RESPONSIBILITY OF THE CONTRACTOR. THE CONTRACTOR IS ALSO RESPONSIBLE FOR QUALITY CONTROL AND CONSTRUCTION STANDARDS FOR THE PROJECT, AS WELL AS PROJECT SITE SAFETY.  
 COPYRIGHT TOM WISCOMBE ARCHITECTURE, INC.

## ENTRY DETAILS

REVISIONS:	BY:	DATE:	DATE:
1	PLAN CHECK SUBMISSION	TWA	08/04/18
2	PLAN CHECK REVISIONS	TWA	07/06/18
3	PLAN CHECK RESUBMISSION	TWA	02/15/19

SCALE: **02/15/2019**

DRAWN: \_\_\_\_\_

SHEET: **A. 30**



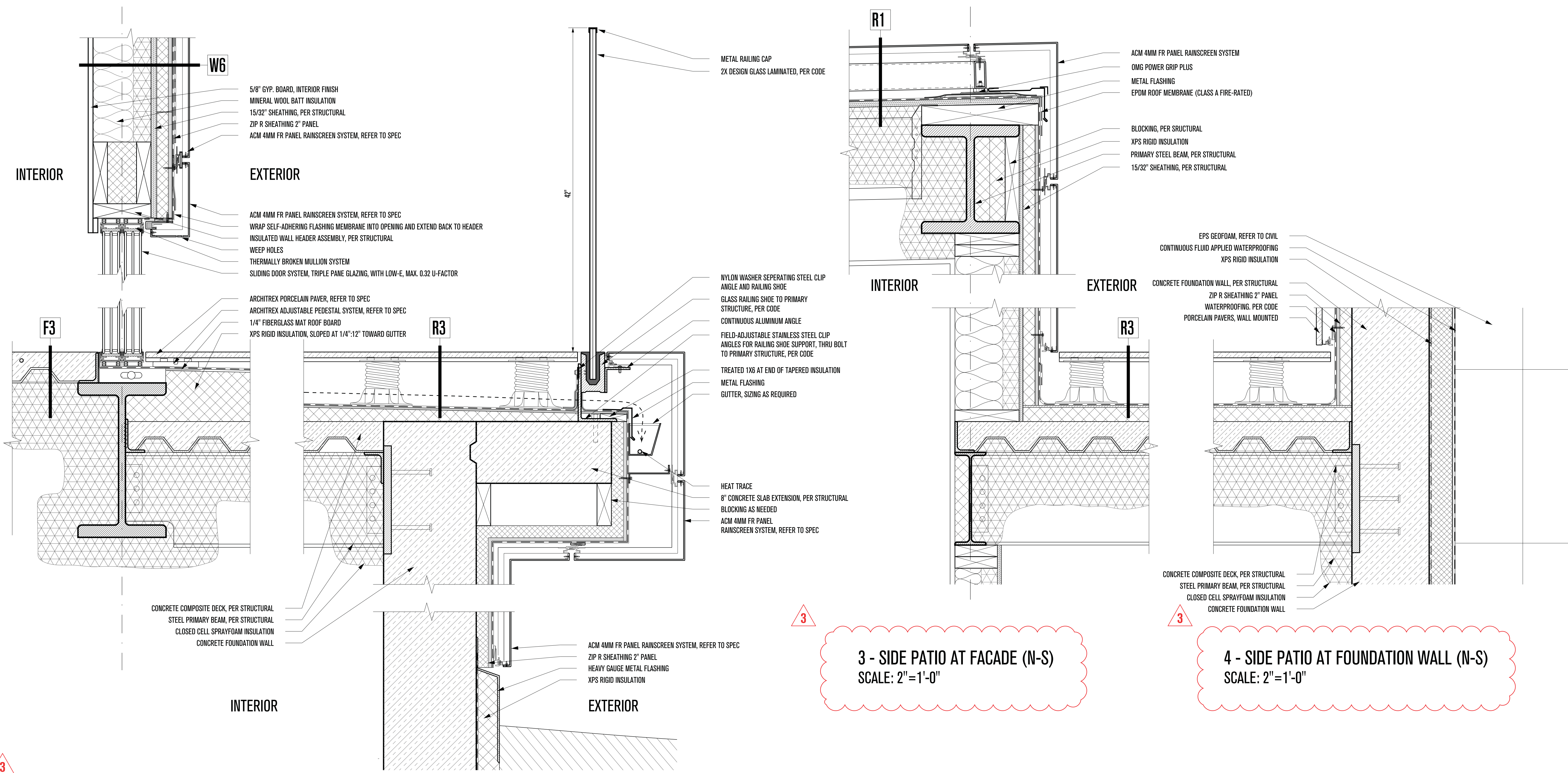

**3**  
**1 - FOOTER/HEADER @ KITCHEN PATIO SLIDING DOOR**  
 SCALE: 2"=1'-0"

**3**  
**2 - SIDE PATIO CANTILEVER (N-S)**  
 SCALE: 2"=1'-0"

**3**  
**3 - SIDE PATIO AT FACADE (N-S)**  
 SCALE: 2"=1'-0"

**3**  
**4 - SIDE PATIO AT FOUNDATION WALL (N-S)**  
 SCALE: 2"=1'-0"

**PLAN REVIEW ACCEPTANCE**  
 FOR COMPLIANCE WITH THE APPLICABLE CONSTRUCTION CODES IDENTIFIED BELOW.

<input checked="" type="checkbox"/> BUILDING	<input checked="" type="checkbox"/> STRUCTURAL
<input checked="" type="checkbox"/> MECHANICAL	<input checked="" type="checkbox"/> PLUMBING
<input checked="" type="checkbox"/> ELECTRICAL	<input checked="" type="checkbox"/> ENERGY
<input checked="" type="checkbox"/> ACCESSIBILITY	<input checked="" type="checkbox"/> FIRE

PLAN REVIEW ACCEPTANCE OF DOCUMENTS DOES NOT AUTHORIZE CONSTRUCTION TO PROCEED IN VIOLATION OF ANY FEDERAL, STATE, OR LOCAL REGULATIONS.  
 BY: **MEM** DATE: 02/25/19  
 WEST COAST CODE CONSULTANTS, INC.

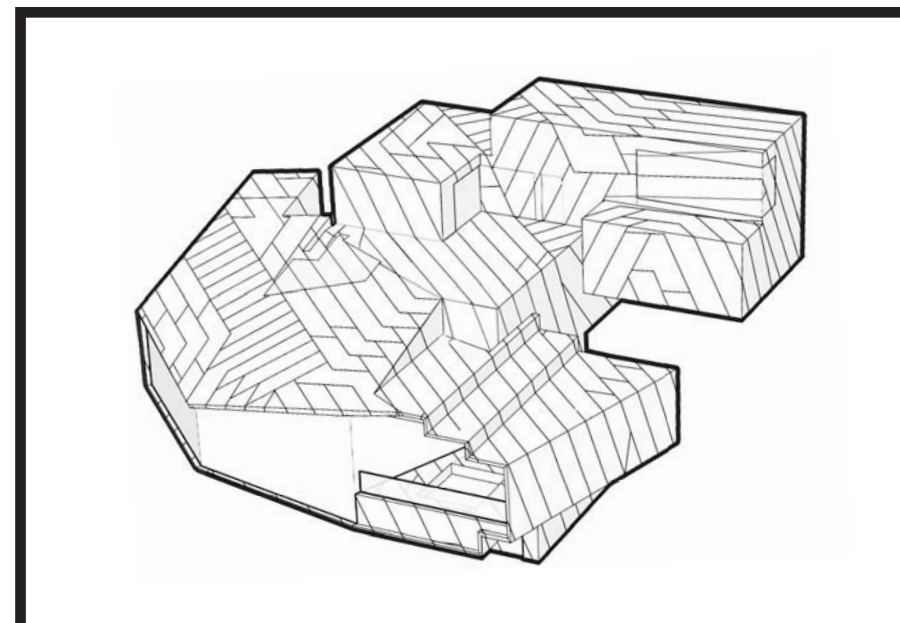

# POWDER MOUNTAIN HOUSE

**OWNER:**  
**TOM BUTTGENBACH**  
 8645 EAST COPPER CREST  
 EDEN, UT 84310

<b>ARCHITECT:</b> <b>TOM WISCOMBE ARCHITECTURE</b> 2404 WILSHIRE BLVD., SUITE 48 LOS ANGELES, CA 90057 (213) 674-7238 WWW.TOMWISCOMBE.COM	<b>STRUCTURAL ENGINEER:</b> <b>NOUS</b> 527 W 7TH STREET LOS ANGELES, CA 90014 (213) 627-6667 WWW.NOUSENGINEERING.COM	<b>CIVIL ENGINEER:</b> <b>TALISMAN</b> 5217 SOUTH STATE STREET MURRAY, UT 84107 (801) 743-1300 WWW.TALISMANCIVIL.COM	<b>MECHANICAL / PLUMBING:</b> <b>SHAMIM</b> 5530 CORBIN AVE., SUITE 300 TARZANA, CA 91356 (818) 786-7878 WWW.SHAMIMENGINEERING.COM	<b>ELECTRICAL:</b> <b>ABRARI</b> GLENDALE, CA (123) 456-7894 WWW.ABRARI.COM	<b>NGBS CONSULTING:</b> <b>ARGENTO/GRAHAM</b> 811 WEST 7TH STREET, 10TH FLOOR LOS ANGELES, CA 90017 (213) 536-2578 WWW.ARGENTOGRAHAM.COM	<b>GEOTECHNICAL:</b> <b>IGES</b> 2702 SOUTH 1030 WEST SUITE 10 SALT LAKE CITY, UT 84200 (801) 270-9400 WWW.IGESINC.COM	<b>LANDSCAPE ARCHITECT:</b> <b>LDG</b> 3208 W 200 S SUITE 102 SALT LAKE CITY, UT 84101 (801) 583-1295	<b>LIGHTING DESIGNER:</b> <b>KGM</b> 3208 W 200 S SUITE 102 SALT LAKE CITY, UT 84101 (801) 583-1295 WWW.KGMLIGHTING.COM
----------------------------------------------------------------------------------------------------------------------------------------------------------	--------------------------------------------------------------------------------------------------------------------------------------	-------------------------------------------------------------------------------------------------------------------------------------	---------------------------------------------------------------------------------------------------------------------------------------------------	-----------------------------------------------------------------------------------------	---------------------------------------------------------------------------------------------------------------------------------------------------------	---------------------------------------------------------------------------------------------------------------------------------------	-------------------------------------------------------------------------------------------------------------------	----------------------------------------------------------------------------------------------------------------------------------------

NOT FOR CONSTRUCTION.  
 THIS DESIGN AND ASSOCIATED PLANS ARE THE INSTRUMENTS OF SERVICE OF TOM WISCOMBE ARCHITECTURE (TWA) AND HAVE BEEN GENERATED FOR THE CLIENT AND PROJECT LISTED ON THIS DOCUMENT. THEY ARE NOT TO BE USED, ALTERED, REPRODUCED, COPIED, OR DISTRIBUTED FOR ANY OTHER PROJECT WITHOUT WRITTEN PERMISSION FROM TWA. ANY USE OF THIS INFORMATION WITHOUT ADAPTATION TO CHANGES IN CODE STANDARDS, SITE CONDITIONS AND OTHER FACTORS IS AT THE OWNER'S SOLE RISK. TWA ASSUMES NO RESPONSIBILITY FOR CHANGES MADE TO THESE PLANS BY OTHERS AND MAKES NO WARRANTIES, EITHER EXPRESSED OR IMPLIED, REGARDING THESE PLANS. THE OWNER AGREES TO DEFEND AND INDEMNIFY TWA FOR ALL CLAIMS, COSTS, LOSSES OR DAMAGES RESULTING FROM THE USE OF THIS INFORMATION.

REVIEW AND VERIFY ON SITE ALL DIMENSIONS, DETAILS AND THEIR CORRELATION TO PROJECT ENGINEERING DOCUMENTS, AS WELL AS THEIR CONFORMANCE TO CURRENT BUILDING CODES. ANY DISCREPANCIES, ERRORS OR OMISSIONS IN PLANS, DIMENSIONS, NOTES, WRITTEN SPECIFICATIONS, OR DETAILS SHALL BE BROUGHT TO THE IMMEDIATE ATTENTION OF TWA IN WRITING PRIOR TO COMMENCING WORK, ALLOWING REQUIRED CORRECTIONS TO BE PERFORMED. ALL STRUCTURAL, MECHANICAL, ELECTRICAL, PLUMBING, AND FIRE/LIFE SAFETY REQUIREMENTS MUST ALSO BE REVIEWED BEFORE COMMENCEMENT OF CONSTRUCTION.

IN ADDITION, NOTHING IN THESE PLANS SHALL BE UNDERSTOOD TO IMPLY MEANS AND METHODS OF THE CONTRACTOR, WHICH ARE SOLELY THE RESPONSIBILITY OF THE CONTRACTOR. THE CONTRACTOR IS ALSO RESPONSIBLE FOR QUALITY CONTROL AND CONSTRUCTION STANDARDS FOR THE PROJECT, AS WELL AS PROJECT SITE SAFETY.

THESE PLANS HAVE BEEN PREPARED TO MEET GENERALLY ACCEPTED PROFESSIONAL STANDARDS AND PRACTICES. HOWEVER BUILDING CODE REQUIREMENTS VARY WITH LOCATION AND CHANGE FROM TIME TO TIME. THEREFORE, BEFORE STARTING CONSTRUCTION, THE CONTRACTOR SHALL REVIEW AND VERIFY ON SITE ALL DIMENSIONS, DETAILS AND THEIR CORRELATION TO PROJECT ENGINEERING DOCUMENTS, AS WELL AS THEIR CONFORMANCE TO CURRENT BUILDING CODES. ANY DISCREPANCIES, ERRORS OR OMISSIONS IN PLANS, DIMENSIONS, NOTES, WRITTEN SPECIFICATIONS, OR DETAILS SHALL BE BROUGHT TO THE IMMEDIATE ATTENTION OF TWA IN WRITING PRIOR TO COMMENCING WORK, ALLOWING REQUIRED CORRECTIONS TO BE PERFORMED. ALL STRUCTURAL, MECHANICAL, ELECTRICAL, PLUMBING, AND FIRE/LIFE SAFETY REQUIREMENTS MUST ALSO BE REVIEWED BEFORE COMMENCEMENT OF CONSTRUCTION.

IN ADDITION, NOTHING IN THESE PLANS SHALL BE UNDERSTOOD TO IMPLY MEANS AND METHODS OF THE CONTRACTOR, WHICH ARE SOLELY THE RESPONSIBILITY OF THE CONTRACTOR. THE CONTRACTOR IS ALSO RESPONSIBLE FOR QUALITY CONTROL AND CONSTRUCTION STANDARDS FOR THE PROJECT, AS WELL AS PROJECT SITE SAFETY.

COPYRIGHT TOM WISCOMBE ARCHITECTURE, INC.

**MEZZANINE DETAILS**

<b>REVISIONS:</b>	<b>BY:</b>	<b>DATE:</b>	<b>DATE:</b>
1	PLAN CHECK SUBMISSION	TWA	06/04/18
2	PLAN CHECK REVISIONS	TWA	07/06/18
3	PLAN CHECK RESUBMISSION	TWA	02/15/19

SCALE: \_\_\_\_\_ DRAWN: \_\_\_\_\_ SHEET: **A. 31**

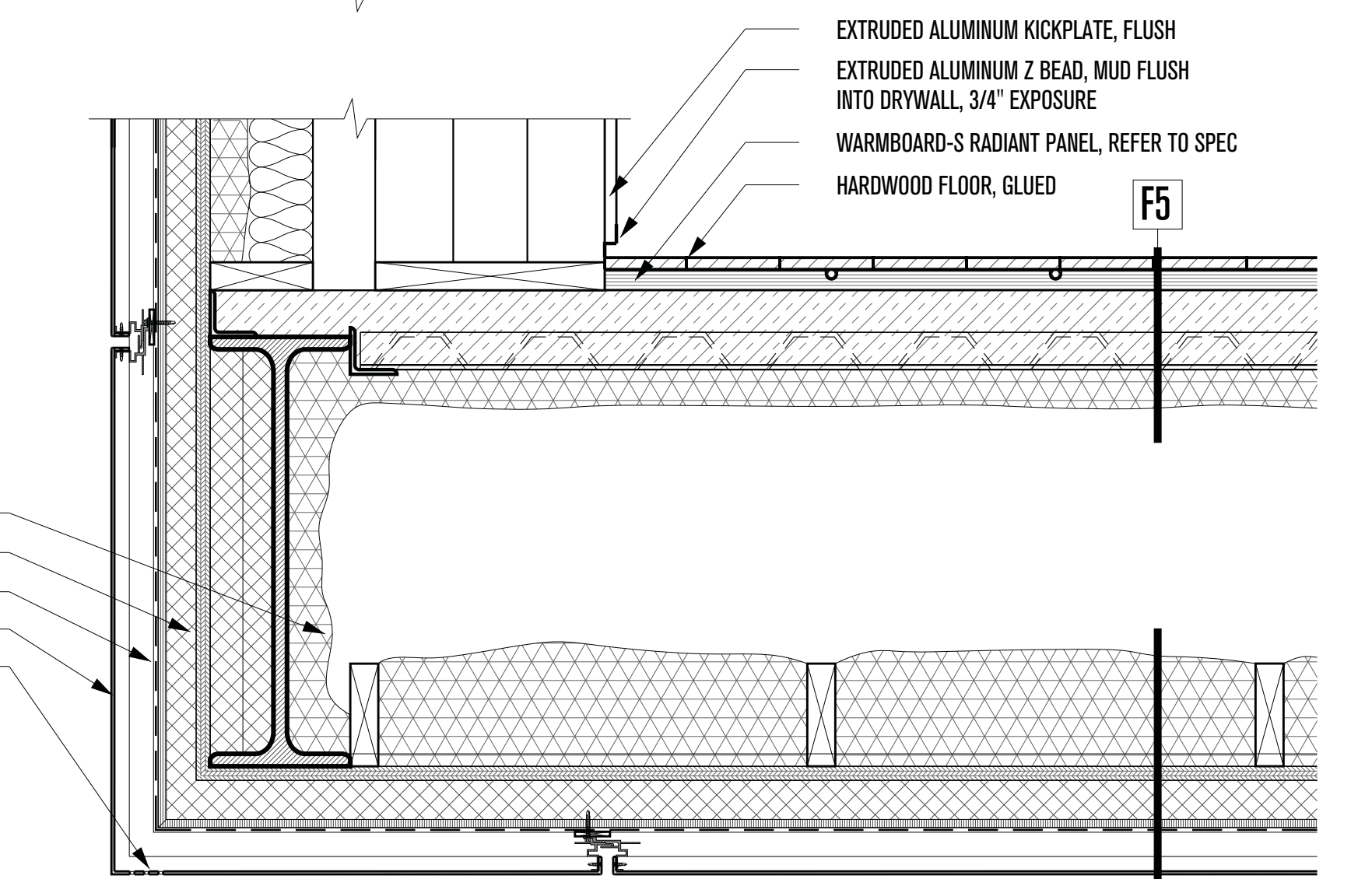
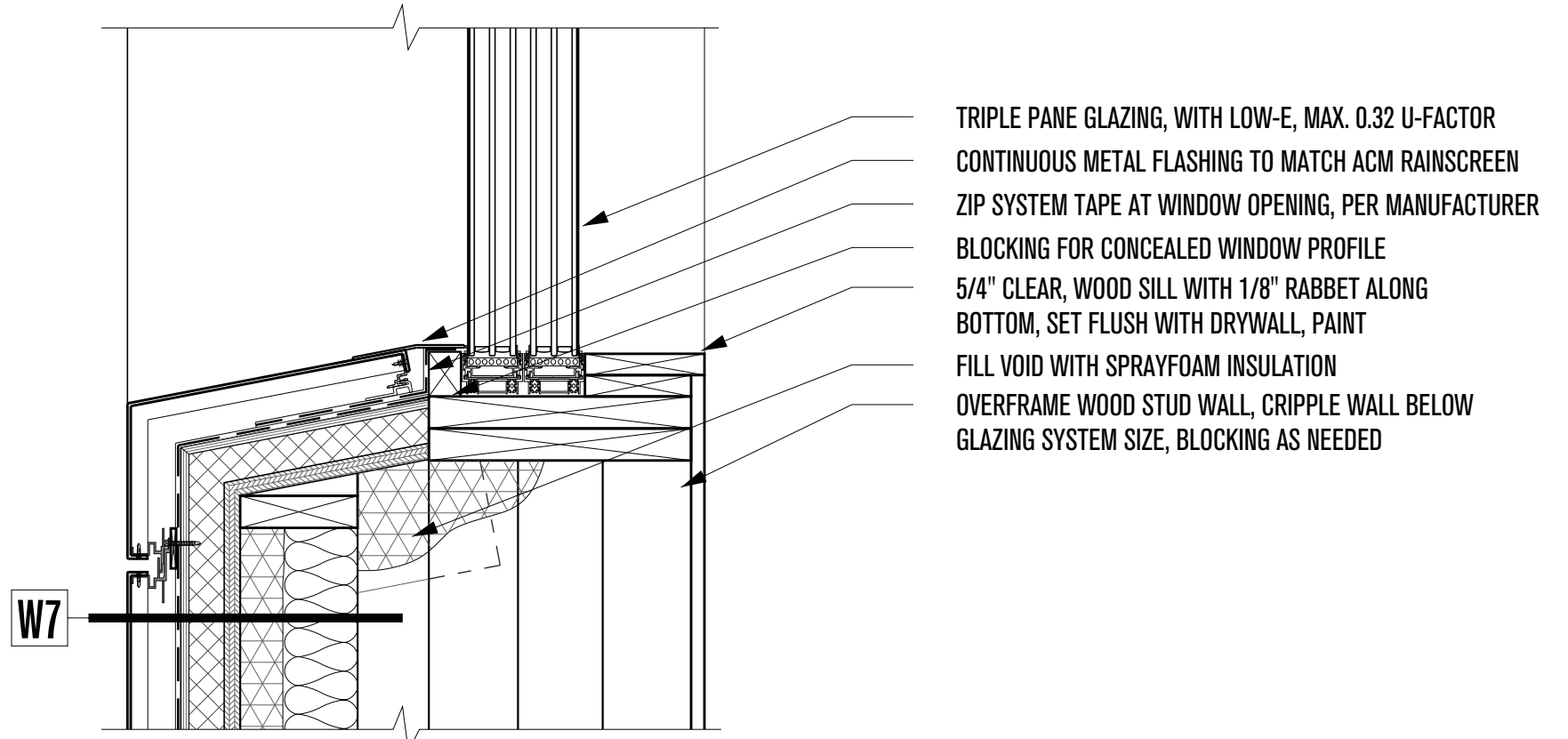
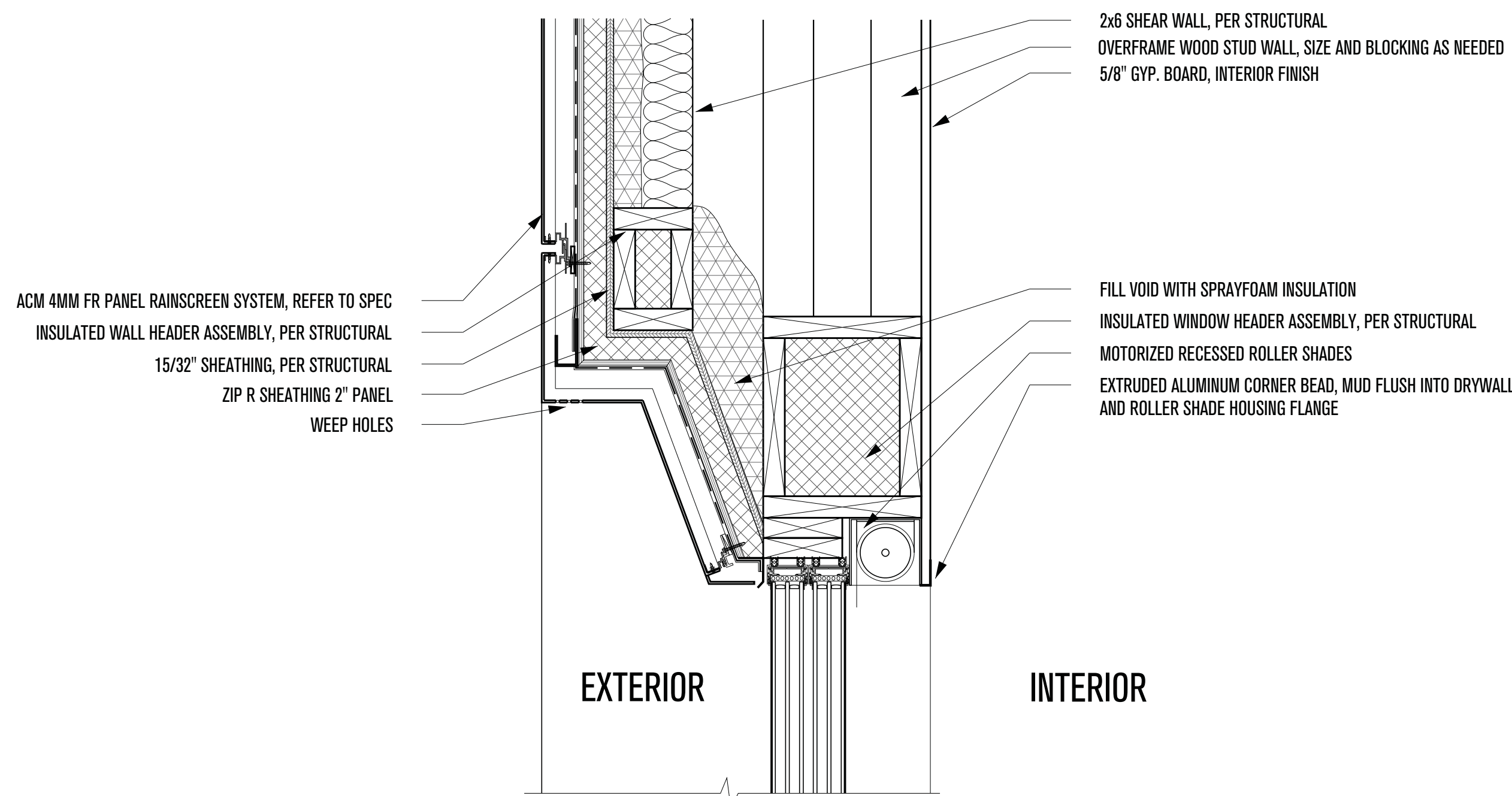

**3** 1 - MASTER BEDROOM SLIDING WINDOW  
SCALE: 1-1/2"=1'-0"

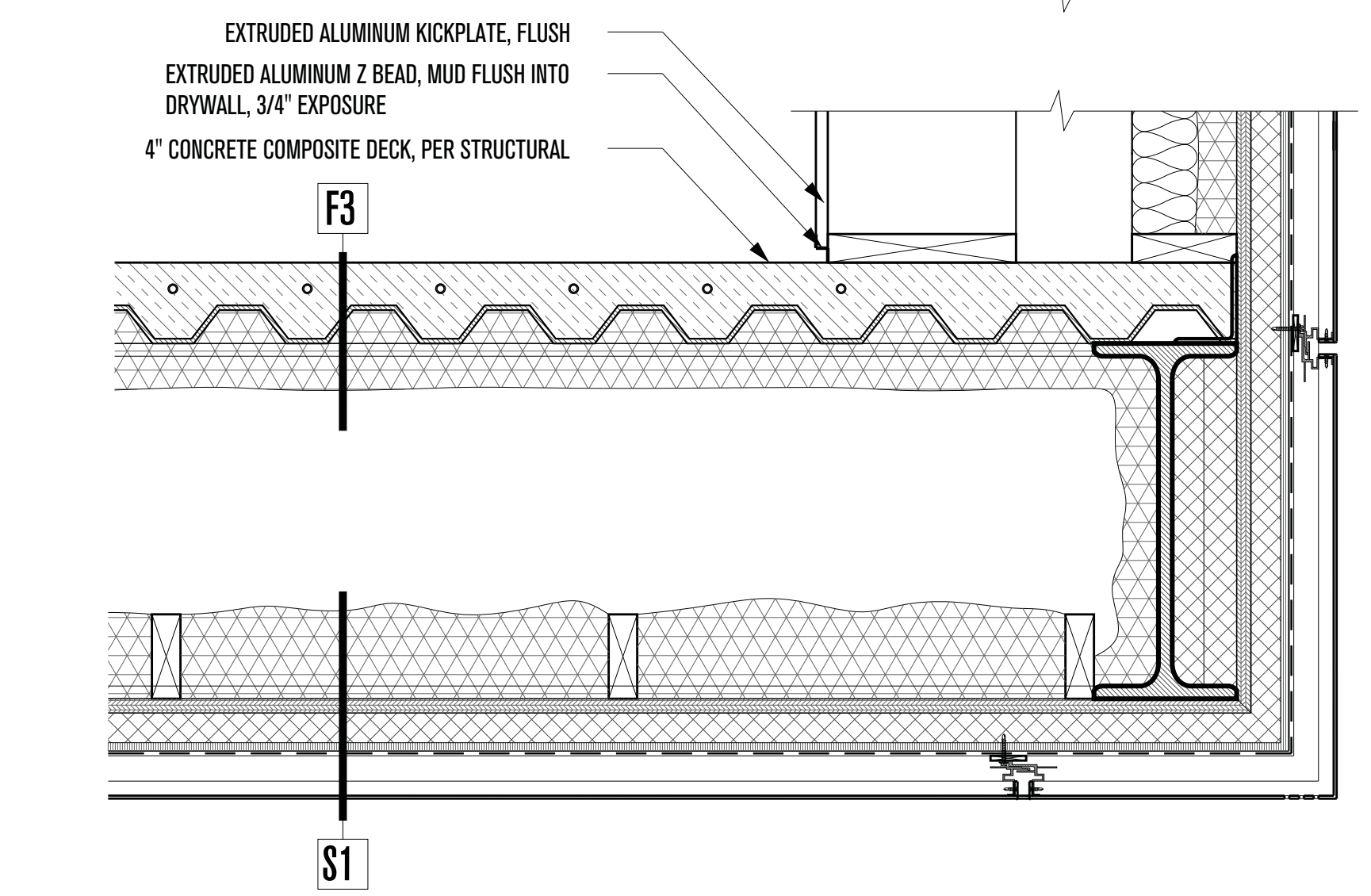
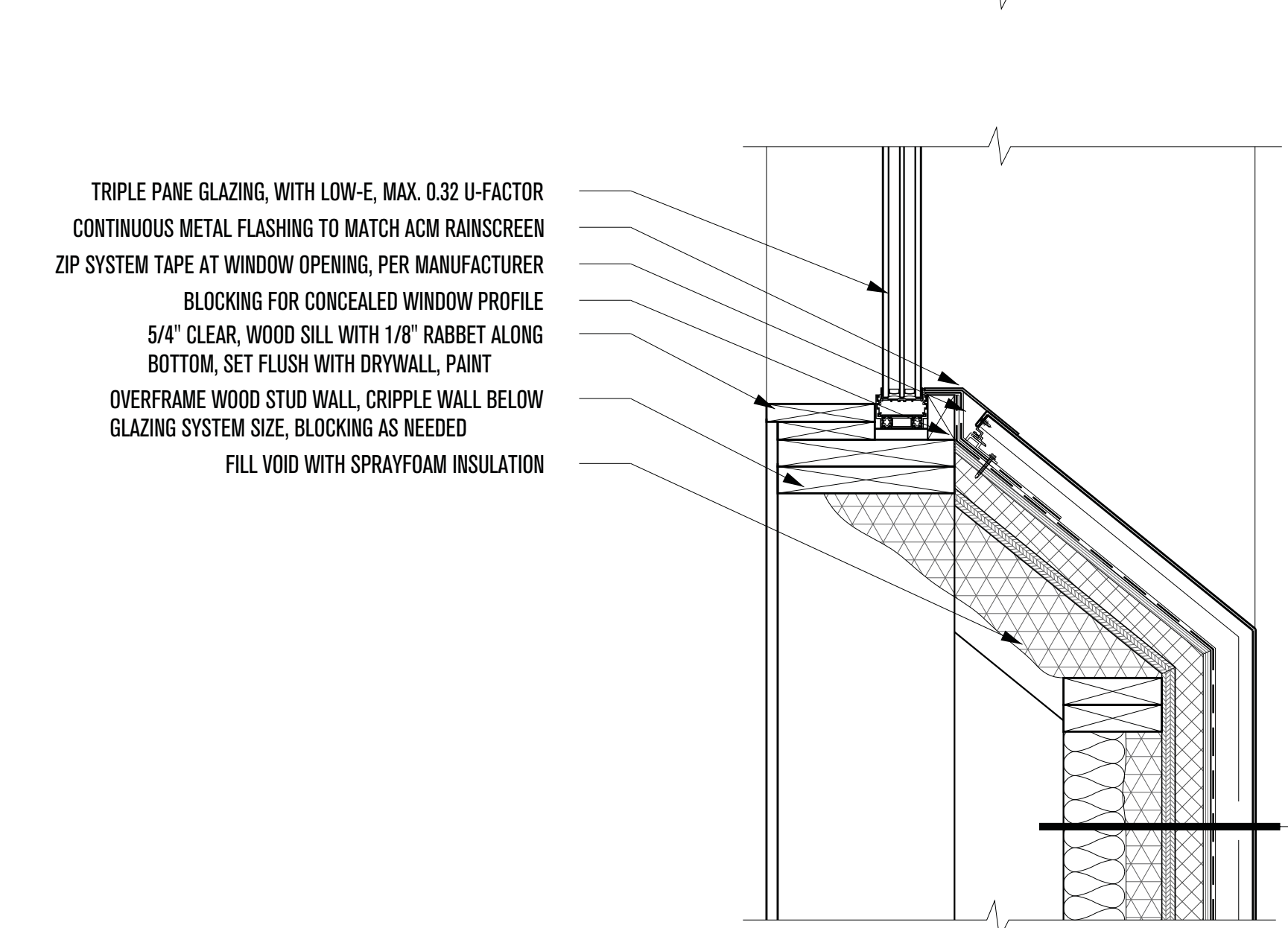
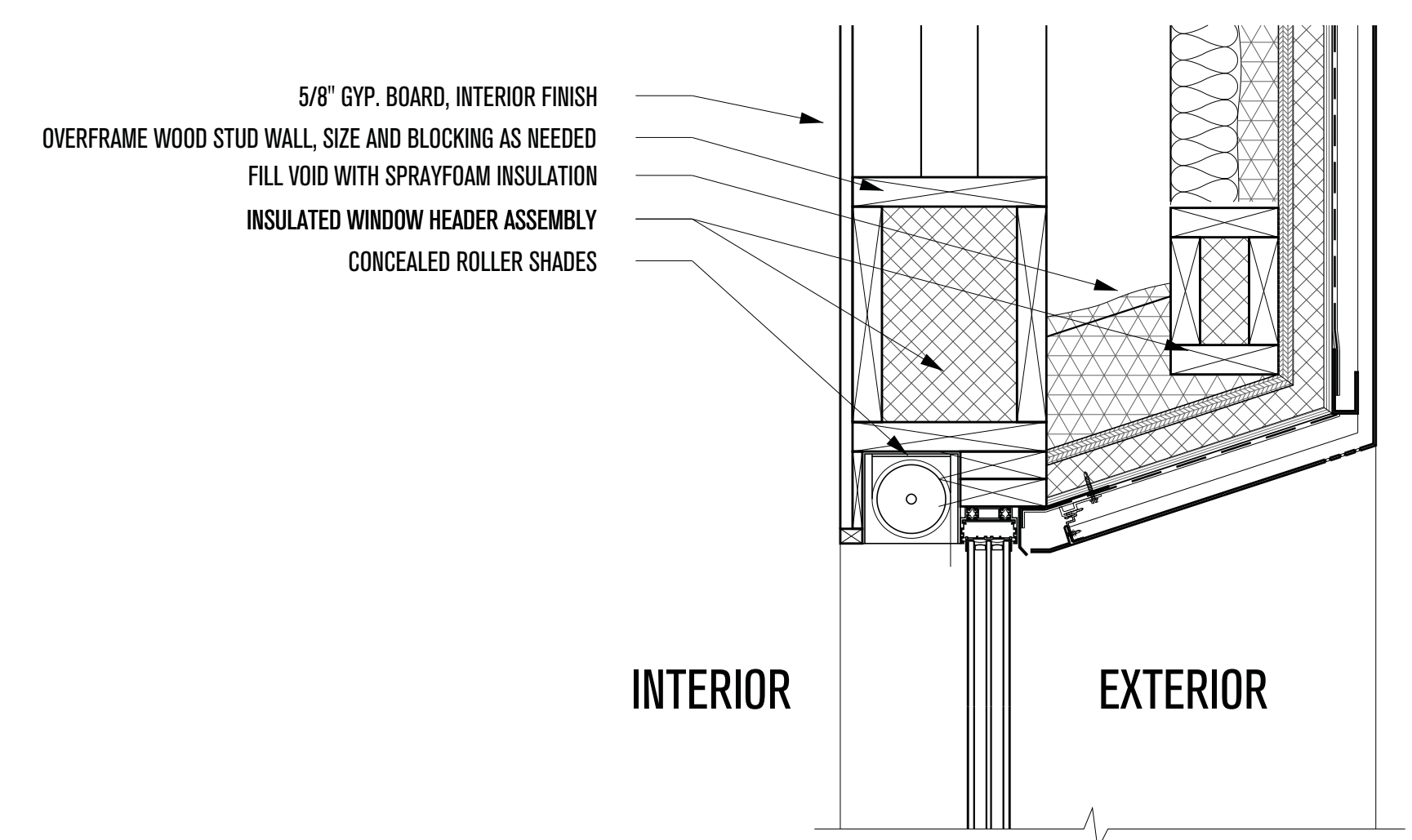

**3** 2 - FAMILY ROOM PUNCH WINDOW  
SCALE: 1-1/2"=1'-0"

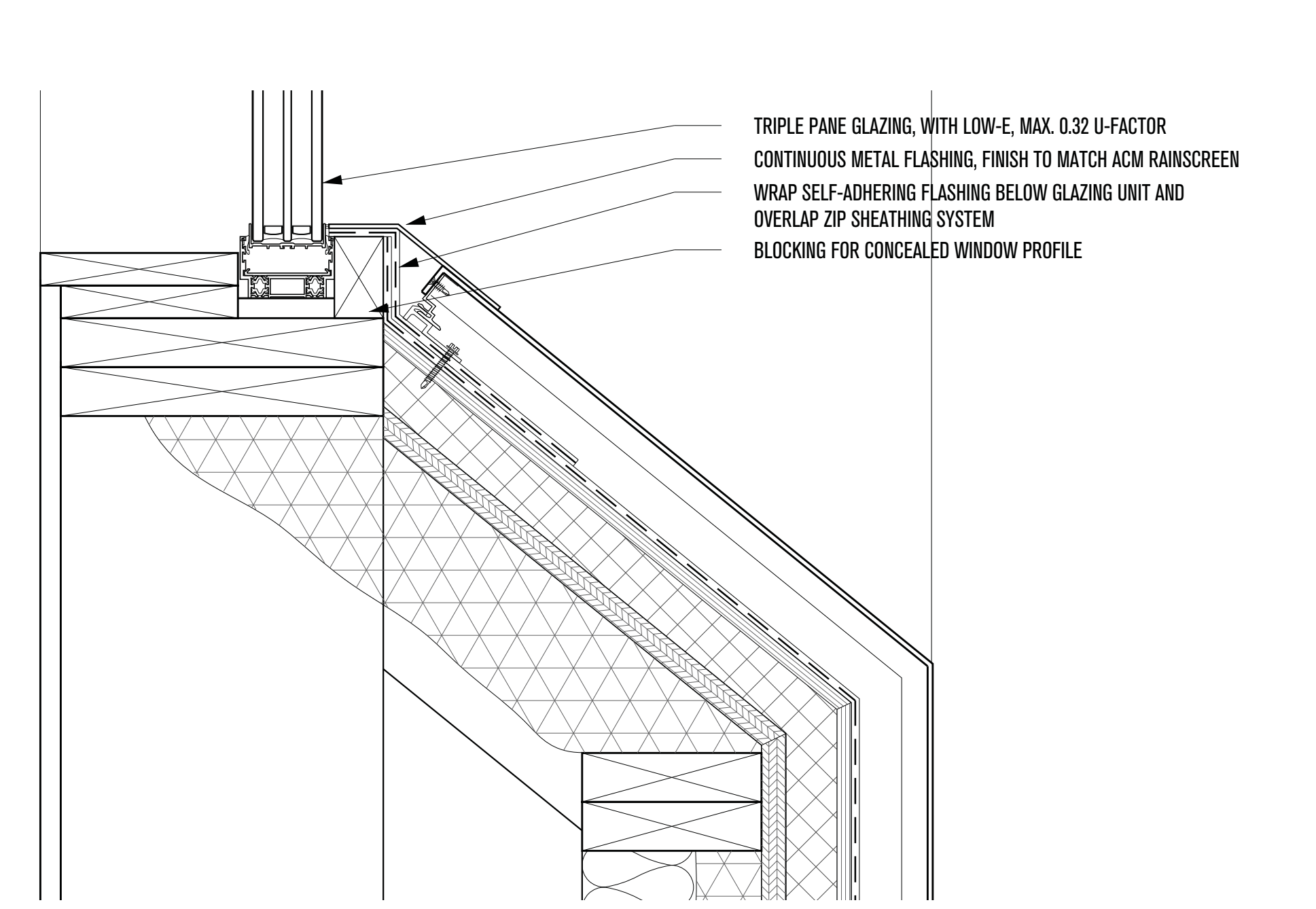
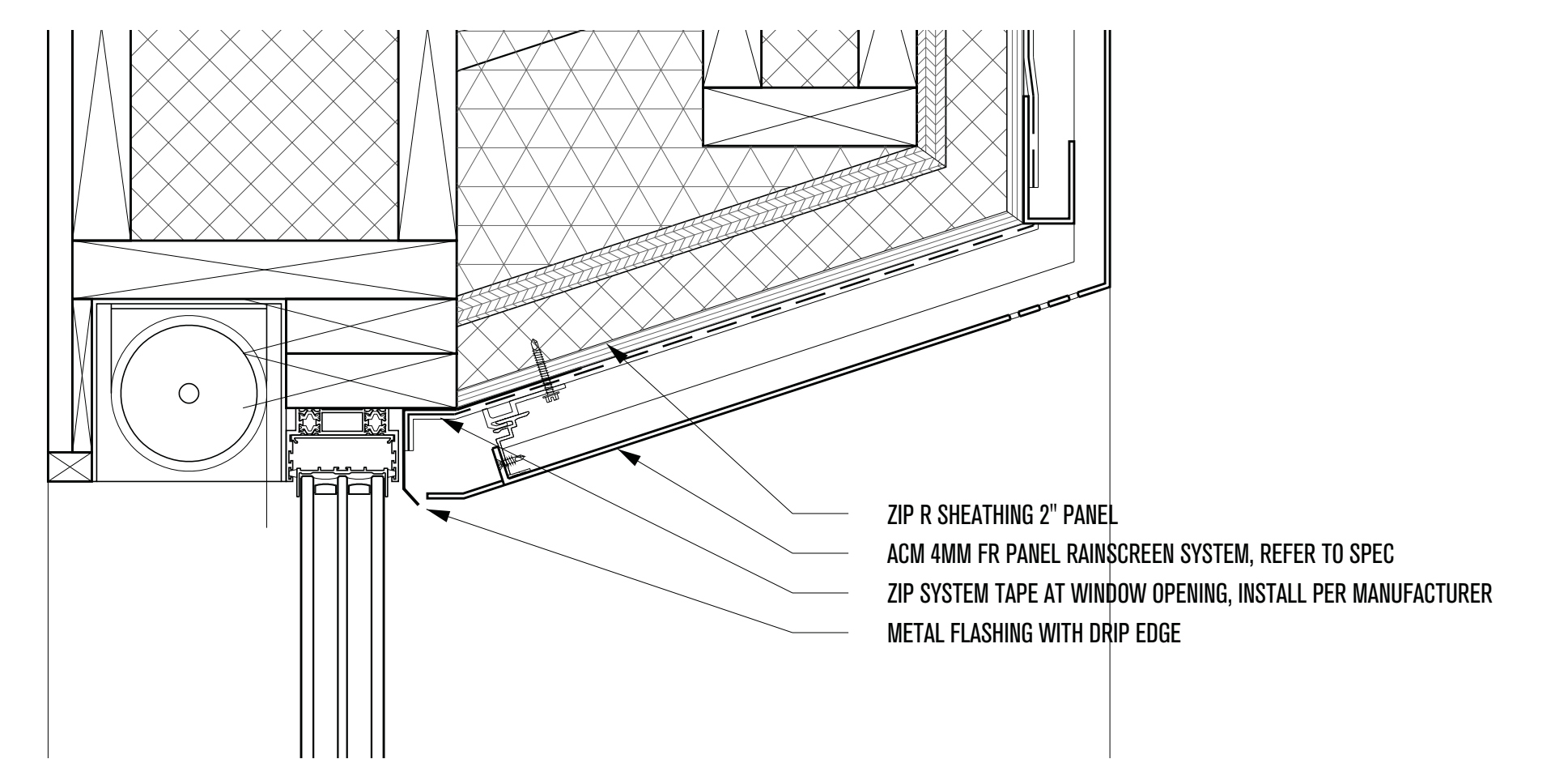

**3** 3 - TYPICAL PUNCH WINDOW HEAD + SILL DETAIL  
SCALE: 3"=1'-0"

**PLAN REVIEW ACCEPTANCE**  
FOR COMPLIANCE WITH THE APPLICABLE CONSTRUCTION CODES IDENTIFIED BELOW.

BUILDING  STRUCTURAL  
 MECHANICAL  PLUMBING  
 ELECTRICAL  ENERGY  
 ACCESSIBILITY  FIRE

PLAN REVIEW ACCEPTANCE OF DOCUMENTS DOES NOT AUTHORIZE CONSTRUCTION TO PROCEED IN VIOLATION OF ANY FEDERAL, STATE, OR LOCAL REGULATIONS.

BY: MEM DATE: 02/25/19  
WEST COAST CODE CONSULTANTS, INC.

**THIS IS A PRELIMINARY PLAN SET, NOT FOR CONSTRUCTION. CONTRACTOR TO VERIFY CONFORMANCE WITH ALL APPLICABLE CODES.**

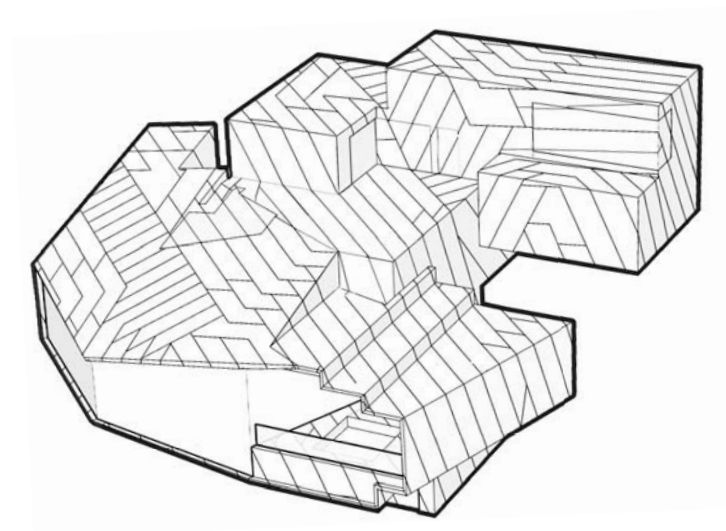

# POWDER MOUNTAIN HOUSE

**OWNER:**  
**TOM BUTTGENBACH**  
8645 EAST COPPER CREST  
EDEN, UT 84310

**ARCHITECT:**  
**TOM WISCOMBE ARCHITECTURE**  
2404 WILSHIRE BLVD., SUITE 48  
LOS ANGELES, CA 90057  
(213) 674-7238  
WWW.TOMWISCOMBE.COM

**STRUCTURAL ENGINEER:**  
**NOUS**  
527 W 7TH STREET  
LOS ANGELES, CA 90014  
(213) 627-6687  
WWW.NOUSENGINEERING.COM

**CIVIL ENGINEER:**  
**TALISMAN**  
5217 SOUTH STATE STREET  
MURRAY, UT 84107  
(801) 743-1300  
WWW.TALISMANCIVIL.COM

**MECHANICAL / PLUMBING:**  
**SHAMIM**  
5530 CORBIN AVE., SUITE 300  
TARZANA, CA 91356  
(818) 788-6778  
WWW.SHAMIMENGINEERING.COM

**ELECTRICAL:**  
**ABRARI**  
GLENDALE, CA  
(123) 456-7894  
WWW.ABRARI.COM

**NGBS CONSULTING:**  
**ARGENTO/GRAHAM**  
811 WEST 7TH STREET, 10TH FLOOR  
LOS ANGELES, CA 90017  
(213) 536-2578  
WWW.ARGENTOGRAHAM.COM

**GEOTECHNICAL:**  
**IGES**  
2702 SOUTH 1030 WEST SUITE 10  
SALT LAKE CITY, UT 84200  
(801) 270-9400  
WWW.IGESINC.COM

**LANDSCAPE ARCHITECT:**  
**LDG**  
328 W 200 S SUITE 102  
SALT LAKE CITY, UT 84101  
(801) 583-1295

**LIGHTING DESIGNER:**  
**KGM**  
328 W 200 S SUITE 102  
SALT LAKE CITY, UT 84101  
(801) 583-1295  
WWW.KGMLIGHTING.COM

NOT FOR CONSTRUCTION.  
THIS DESIGN AND ASSOCIATED PLANS ARE THE INSTRUMENTS OF SERVICE OF TOM WISCOMBE ARCHITECTURE (TWA), AND HAVE BEEN GENERATED FOR THE CLIENT AND PROJECT LISTED ON THIS DOCUMENT. THEY ARE NOT TO BE USED, ALTERED, REPRODUCED, COPIED, OR DISTRIBUTED FOR ANY OTHER PROJECT WITHOUT WRITTEN PERMISSION FROM TWA. ANY USE OF THIS INFORMATION WITHOUT ADAPTATION TO CHANGES IN CODE STANDARDS, SITE CONDITIONS AND OTHER FACTORS IS AT THE OWNER'S SOLE RISK. TWA ASSUMES NO RESPONSIBILITY FOR CHANGES MADE TO THESE PLANS BY OTHERS AND MAKES NO WARRANTIES, EITHER EXPRESSED OR IMPLIED, REGARDING THESE PLANS. THE OWNER AGREES TO DEFEND AND INDEMNIFY TWA FOR ALL CLAIMS, COSTS, LOSSES OR DAMAGES RESULTING FROM THE USE OF THIS INFORMATION.

REVIEW AND VERIFY ON SITE ALL DIMENSIONS, DETAILS, AND THEIR CORRELATION TO PROJECT ENGINEERING DOCUMENTS, AS WELL AS THEIR CONFORMANCE TO CURRENT BUILDING CODES. ANY DISCREPANCIES, ERRORS OR OMISSIONS IN PLANS, DIMENSIONS, NOTES, WRITTEN SPECIFICATIONS, OR DETAILS SHALL BE BROUGHT TO THE IMMEDIATE ATTENTION OF TWA IN WRITING PRIOR TO COMMENCING WORK, ALLOWING REQUIRED CORRECTIONS TO BE PERFORMED. ALL STRUCTURAL, MECHANICAL, ELECTRICAL, PLUMBING, AND FIRE/LIFE SAFETY REQUIREMENTS MUST ALSO BE REVIEWED BEFORE COMMENCEMENT OF CONSTRUCTION.

IN ADDITION, NOTHING IN THESE PLANS SHALL BE UNDERSTOOD TO IMPLY MEANS AND METHODS OF THE CONTRACTOR, WHICH ARE SOLELY THE RESPONSIBILITY OF THE CONTRACTOR. THE CONTRACTOR IS ALSO RESPONSIBLE FOR QUALITY CONTROL AND CONSTRUCTION STANDARDS FOR THE PROJECT, AS WELL AS PROJECT SITE SAFETY.

COPYRIGHT TOM WISCOMBE ARCHITECTURE, INC.

PUNCHED WINDOWS			
REVISIONS:	BY:	DATE:	DATE:
1	PLAN CHECK SUBMISSION	TWA	06/04/18
2	PLAN CHECK REVISIONS	TWA	07/06/18
3	PLAN CHECK RESUBMISSION	TWA	02/15/19
		SCALE:	DRAWN:
		SHEET: <b>A. 32</b>	

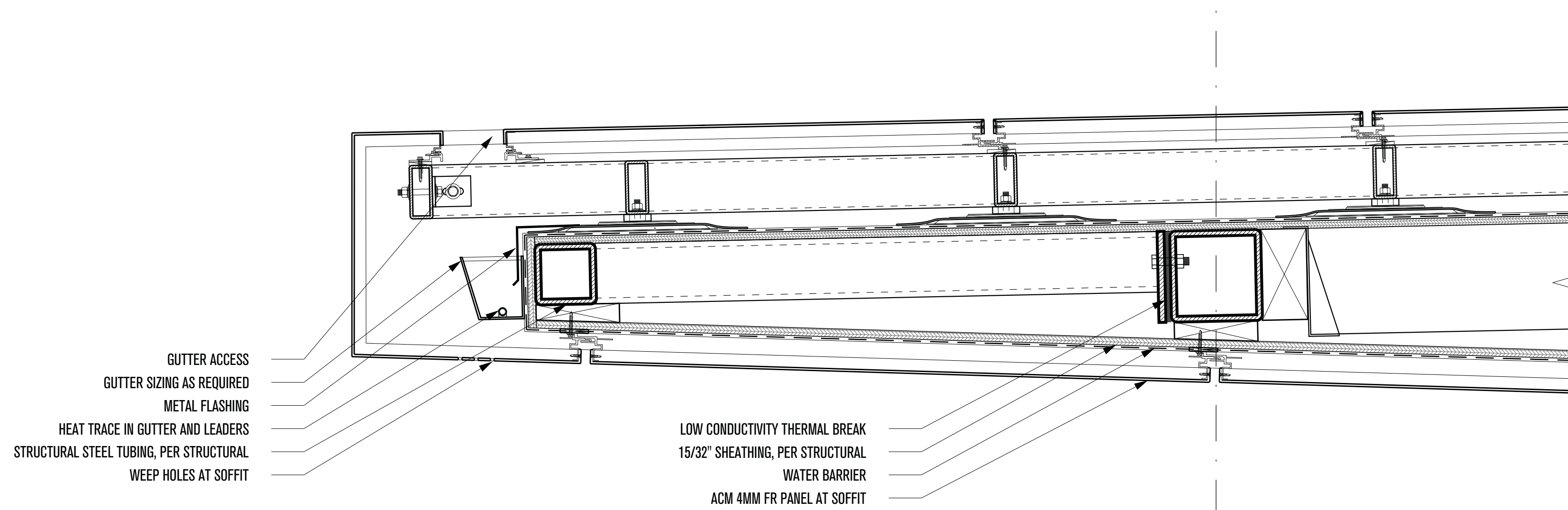

**1- NOSE ABOVE COVERED PATIO DETAIL**  
SCALE: 2"=1'-0"

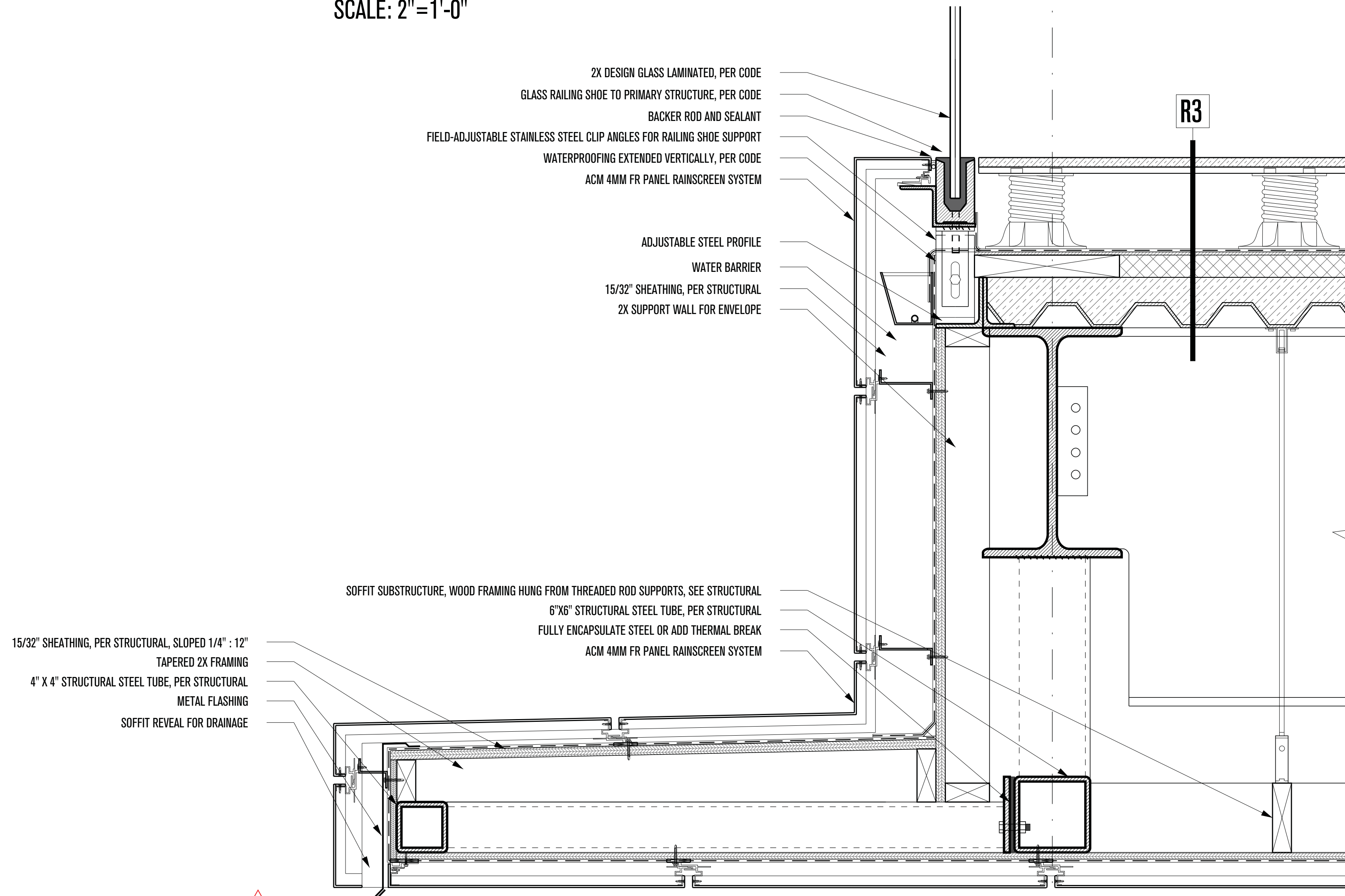

**2 - COVERED PATIO SOFFIT DETAIL**  
SCALE: 2"=1'-0"

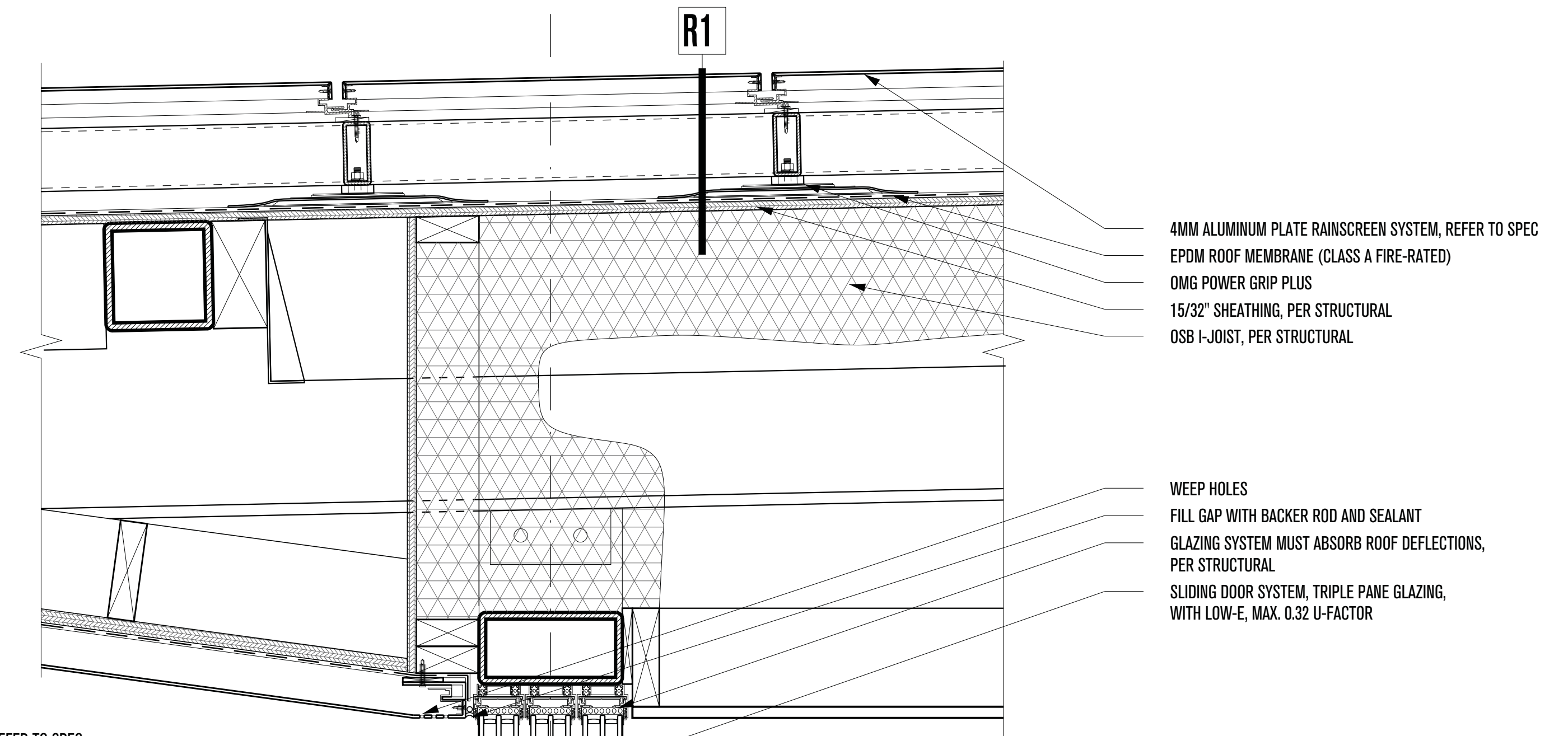

**3 - COVERED PATIO THRESHOLD DETAIL**  
SCALE: 2"=1'-0"

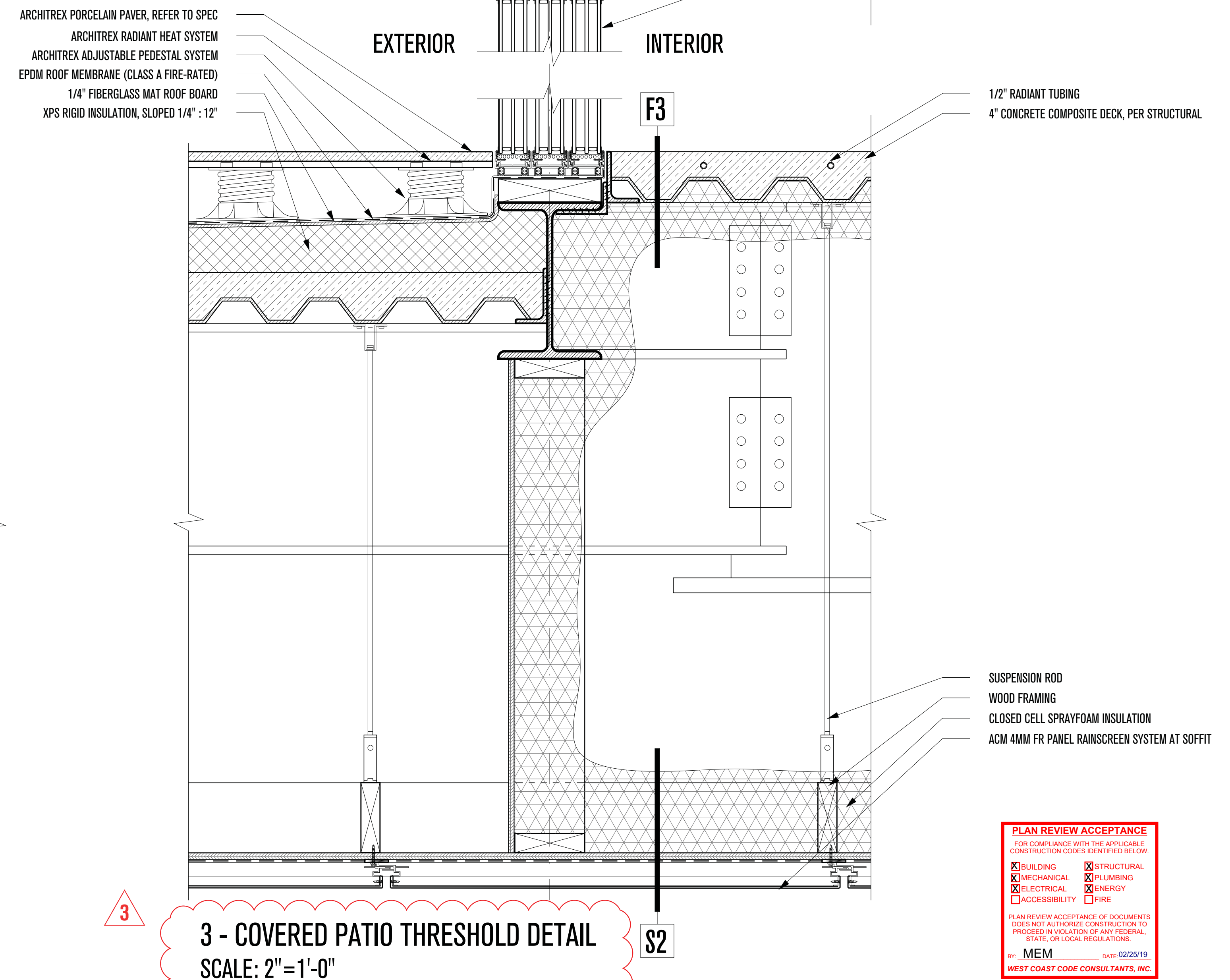

**PLAN REVIEW ACCEPTANCE**  
FOR COMPLIANCE WITH THE APPLICABLE CONSTRUCTION CODES IDENTIFIED BELOW:

<input checked="" type="checkbox"/> BUILDING	<input checked="" type="checkbox"/> STRUCTURAL
<input checked="" type="checkbox"/> MECHANICAL	<input checked="" type="checkbox"/> PLUMBING
<input checked="" type="checkbox"/> ELECTRICAL	<input checked="" type="checkbox"/> ENERGY
<input checked="" type="checkbox"/> ACCESSIBILITY	<input type="checkbox"/> FIRE

PLAN REVIEW ACCEPTANCE OF DOCUMENTS DOES NOT AUTHORIZE CONSTRUCTION TO PROCEED IN VIOLATION OF ANY FEDERAL, STATE, OR LOCAL REGULATIONS.  
BY: MEM DATE: 02/25/19  
WEST COAST CODE CONSULTANTS, INC.

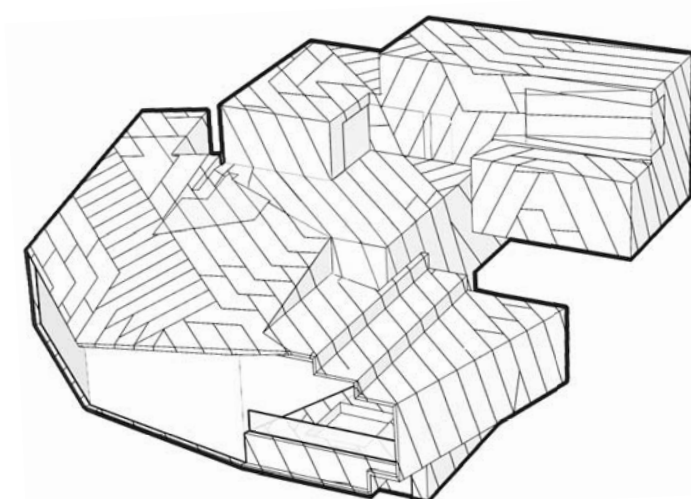

# POWDER MOUNTAIN HOUSE

**OWNER:**  
**TOM BUTTGENBACH**  
8645 EAST COPPER CREST  
EDEN, UT 84310

**ARCHITECT:**  
**TOM WISCOMBE ARCHITECTURE**  
2404 WILSHIRE BLVD., SUITE 48  
LOS ANGELES, CA 90057  
(213) 674-7238  
WWW.TOMWISCOMBE.COM

**STRUCTURAL ENGINEER:**  
**NOUS**  
527 W 7TH STREET  
LOS ANGELES, CA 90014  
(213) 627-6687  
WWW.NOUSENGINEERING.COM

**CIVIL ENGINEER:**  
**TALISMAN**  
5217 SOUTH STATE STREET  
MURRAY, UT 84107  
(801) 743-1300  
WWW.TALISMANCIVIL.COM

**MECHANICAL / PLUMBING:**  
**SHAMIM**  
5530 CORBIN AVE., SUITE 300  
TARZANA, CA 91356  
(818) 788-6778  
WWW.SHAMIMENGINEERING.COM

**ELECTRICAL:**  
**ABRARI ENGINEERING**  
GLENDALE, CA  
(123) 456-7894  
WWW.ABRARI.COM

**NGBS CONSULTING:**  
**ARGENTO/GRAHAM**  
811 WEST 7TH STREET, 10TH FLOOR  
LOS ANGELES, CA 90017  
(213) 536-2578  
WWW.ARGENTOGRAHAM.COM

**GEOTECHNICAL:**  
**IGES**  
2702 SOUTH 1030 WEST SUITE 102  
SALT LAKE CITY, UT 84200  
(801) 270-9400  
WWW.IGESINC.COM

**LANDSCAPE ARCHITECT:**  
**LDG**  
328 W 200 S SUITE 102  
SALT LAKE CITY, UT 84101  
(801) 583-1295

**LIGHTING DESIGNER:**  
**KGM**  
328 W 200 S SUITE 102  
SALT LAKE CITY, UT 84101  
(801) 583-1295  
WWW.KGMLIGHTING.COM

NOT FOR CONSTRUCTION.  
THIS DESIGN AND ASSOCIATED PLANS ARE THE INSTRUMENTS OF SERVICE FOR THE CLIENT AND PROJECT LISTED ON THIS DOCUMENT. THEY ARE NOT TO BE USED, ALTERED, REPRODUCED, COPIED, OR DISTRIBUTED FOR ANY OTHER PROJECT WITHOUT WRITTEN PERMISSION FROM TWA. ANY USE OF THIS INFORMATION WITHOUT ADAPTATION TO CHANGES IN CODE, STANDARDS, SITE CONDITIONS AND OTHER FACTORS IS AT THE OWNER'S SOLE RISK. TWA ASSUMES NO RESPONSIBILITY FOR CHANGES MADE TO THESE PLANS BY OTHERS AND MAKES NO WARRANTIES, EITHER EXPRESSED OR IMPLIED, REGARDING THESE PLANS. THE OWNER AGREES TO DEFEND AND INDEMNIFY TWA FOR ALL CLAIMS, COSTS, LOSSES OR DAMAGES RESULTING FROM THE USE OF THIS INFORMATION.

THESE PLANS HAVE BEEN PREPARED TO MEET GENERALLY ACCEPTED PROFESSIONAL STANDARDS AND PRACTICES. HOWEVER BUILDING CODE REQUIREMENTS VARY WITH LOCATION AND CHANGE FROM TIME TO TIME. THEREFORE, BEFORE STARTING CONSTRUCTION, THE CONTRACTOR SHALL

REVIEW AND VERIFY ON SITE ALL DIMENSIONS, DETAILS, AND THEIR CORRELATION TO PROJECT ENGINEERING DOCUMENTS, AS WELL AS THEIR CONFORMANCE TO CURRENT BUILDING CODES. ANY DISCREPANCIES, ERRORS OR OMISSIONS IN PLANS, DIMENSIONS, NOTES, WRITTEN SPECIFICATIONS, OR DETAILS SHALL BE BROUGHT TO THE IMMEDIATE ATTENTION OF TWA IN WRITING PRIOR TO COMMENCING WORK, ALLOWING REQUIRED CORRECTIONS TO BE PERFORMED. ALL STRUCTURAL, MECHANICAL, ELECTRICAL, PLUMBING, AND FIRE/LIFE SAFETY REQUIREMENTS MUST ALSO BE REVIEWED BEFORE COMMENCEMENT OF CONSTRUCTION.

IN ADDITION, NOTHING IN THESE PLANS SHALL BE UNDERSTOOD TO IMPLY MEANS AND METHODS OF THE CONTRACTOR, WHICH ARE SOLELY THE RESPONSIBILITY OF THE CONTRACTOR. THE CONTRACTOR IS ALSO RESPONSIBLE FOR QUALITY CONTROL AND CONSTRUCTION STANDARDS FOR THE PROJECT, AS WELL AS PROJECT SITE SAFETY.

COPYRIGHT TOM WISCOMBE ARCHITECTURE, INC.

## COVERED DECK DETAILS

REVISIONS:	BY:	DATE:	DATE:
1	PLAN CHECK SUBMISSION	TWA	06/04/18
2	PLAN CHECK REVISIONS	TWA	07/06/18
3	PLAN CHECK RESUBMISSION	TWA	02/15/19

SCALE: **02/15/2019**

DRAWN: \_\_\_\_\_

SHEET: **A. 33**

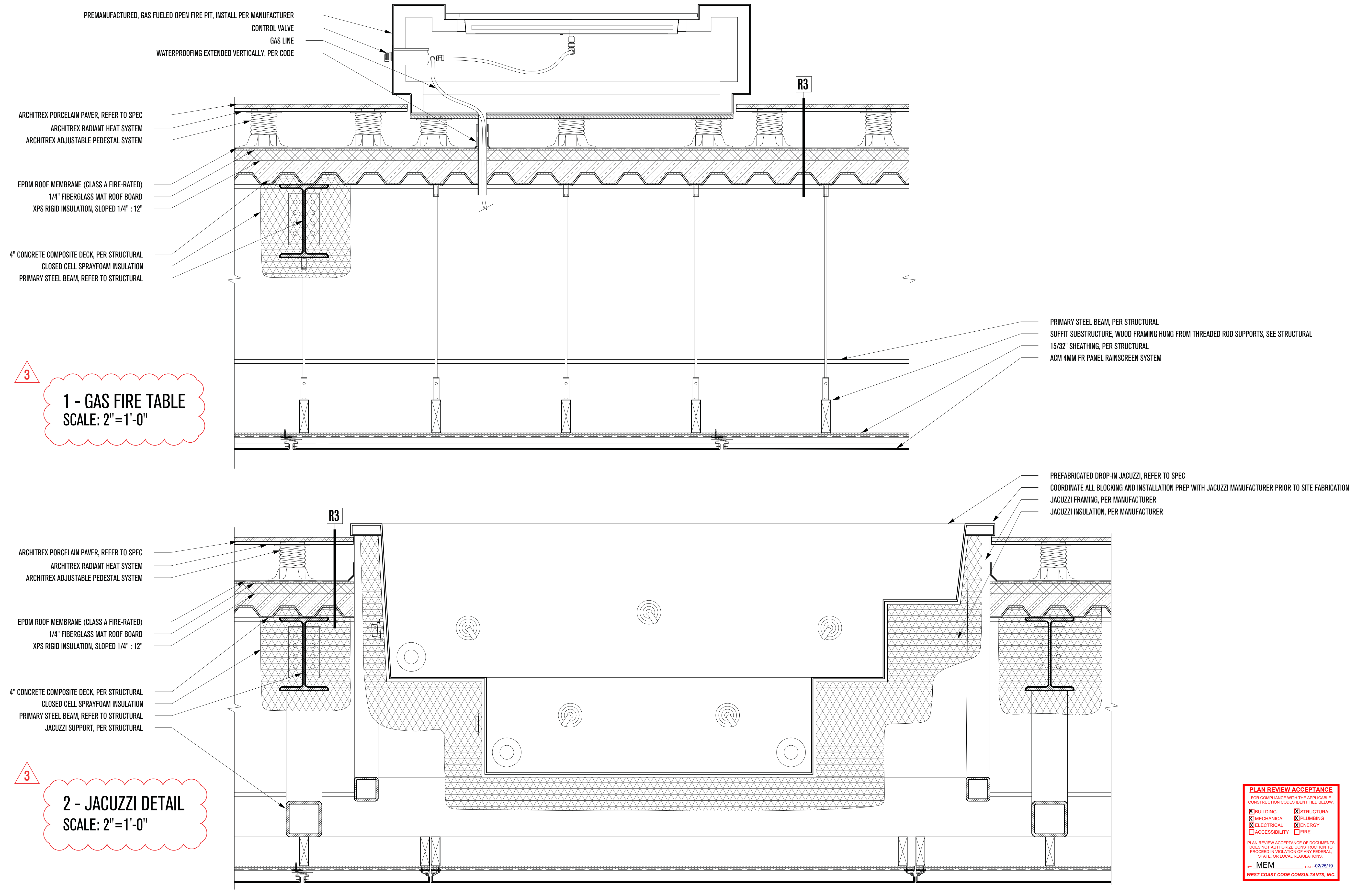

**PLAN REVIEW ACCEPTANCE**  
FOR COMPLIANCE WITH THE APPLICABLE CONSTRUCTION CODES IDENTIFIED BELOW.

<input checked="" type="checkbox"/> BUILDING	<input checked="" type="checkbox"/> STRUCTURAL
<input checked="" type="checkbox"/> MECHANICAL	<input checked="" type="checkbox"/> PLUMBING
<input checked="" type="checkbox"/> ELECTRICAL	<input checked="" type="checkbox"/> ENERGY
<input type="checkbox"/> ACCESSIBILITY	<input type="checkbox"/> FIRE

PLAN REVIEW ACCEPTANCE OF DOCUMENTS DOES NOT AUTHORIZE CONSTRUCTION TO PROCEED IN VIOLATION OF ANY FEDERAL, STATE, OR LOCAL REGULATIONS.

BY: MEM DATE: 02/25/19  
WEST COAST CODE CONSULTANTS, INC.

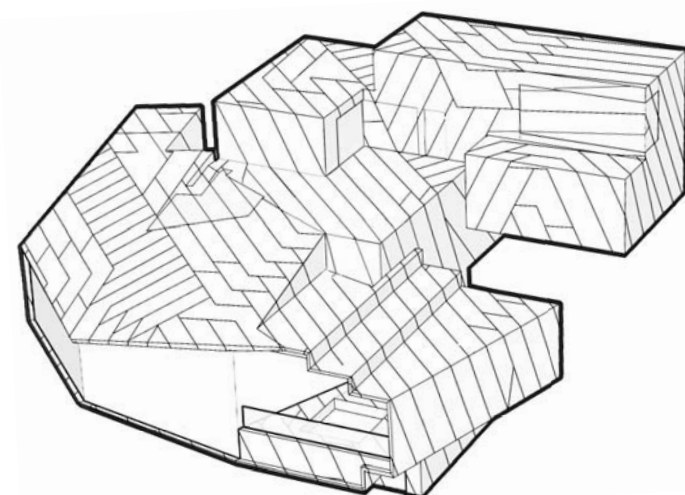

# POWDER MOUNTAIN HOUSE

OWNER:  
**TOM BUTTGENBACH**  
8645 EAST COPPER CREST  
EDEN, UT 84310

ARCHITECT:  
**TOM WISCOMBE ARCHITECTURE**  
2404 WILSHIRE BLVD., SUITE 408  
LOS ANGELES, CA 90057  
(213) 674-7238  
WWW.TOMWISCOMBE.COM

STRUCTURAL ENGINEER:  
**NOUS**  
527 W 7TH STREET  
LOS ANGELES, CA 90014  
(213) 627-6687  
WWW.NOUSENGINEERING.COM

CIVIL ENGINEER:  
**TALISMAN**  
5217 SOUTH STATE STREET  
MURRAY, UT 84107  
(801) 743-1300  
WWW.TALISMANCIVIL.COM

MECHANICAL / PLUMBING:  
**SHAMIM**  
5530 CORBIN AVE., SUITE 300  
TARZANA, CA 91356  
(818) 788-6778  
WWW.SHAMIMENGINEERING.COM

ELECTRICAL:  
**ABRARI ENGINEERING**  
GLENDALE, CA  
(123) 456-7894  
(801) 270-9400  
WWW.ABRARI.COM

NGBS CONSULTING:  
**ARGENTO/GRAHAM**  
811 WEST 7TH STREET, 10TH FLOOR  
LOS ANGELES, CA 90017  
(323) 536-2578  
WWW.ARGENTOGRAHAM.COM

GEOTECHNICAL:  
**IGES**  
2702 SOUTH 1030 WEST SUITE 102  
SALT LAKE CITY, UT 84020  
(801) 270-9400  
WWW.IGESINC.COM

LANDSCAPE ARCHITECT:  
**LDG**  
328 W 200 S SUITE 102  
SALT LAKE CITY, UT 84101  
(801) 583-1295

LIGHTING DESIGNER:  
**KGM**  
328 W 200 S SUITE 102  
SALT LAKE CITY, UT 84101  
(801) 583-1295  
WWW.KGMLIGHTING.COM

NOT FOR CONSTRUCTION.  
THIS DESIGN AND ASSOCIATED PLANS ARE THE INSTRUMENTS OF SERVICE OF TOM WISCOMBE ARCHITECTURE (TWA), AND HAVE BEEN GENERATED FOR THE CLIENT AND PROJECT LISTED ON THIS DOCUMENT. THEY ARE NOT TO BE USED, ALTERED, REPRODUCED, COPIED, OR DISTRIBUTED FOR ANY OTHER PROJECT WITHOUT WRITTEN PERMISSION FROM TWA. ANY USE OF THIS INFORMATION WITHOUT ADAPTATION TO CHANGES IN CODE STANDARDS, SITE CONDITIONS AND OTHER FACTORS IS AT THE OWNER'S SOLE RISK. TWA ASSUMES NO RESPONSIBILITY FOR CHANGES MADE TO THESE PLANS BY OTHERS AND MAKES NO WARRANTIES, EITHER EXPRESSED OR IMPLIED, REGARDING THESE PLANS. THE OWNER AGREES TO DEFEND AND INDEMNIFY TWA FOR ALL CLAIMS, COSTS, LOSSES OR DAMAGES RESULTING FROM THE USE OF THIS INFORMATION.

REVIEW AND VERIFY ON SITE ALL DIMENSIONS, DETAILS AND THEIR CORRELATION TO PROJECT ENGINEERING DOCUMENTS AS WELL AS THEIR CONFORMANCE TO CURRENT BUILDING CODES. ANY DISCREPANCIES, ERRORS OR OMISSIONS IN PLANS, DIMENSIONS, NOTES, WRITTEN SPECIFICATIONS, OR DETAILS SHALL BE BROUGHT TO THE IMMEDIATE ATTENTION OF TWA IN WRITING PRIOR TO COMMENCING WORK, ALLOWING REQUIRED CORRECTIONS TO BE PERFORMED. ALL STRUCTURAL, MECHANICAL, ELECTRICAL, PLUMBING, AND FIRE/LIFE SAFETY REQUIREMENTS MUST ALSO BE REVIEWED BEFORE COMMENCEMENT OF CONSTRUCTION.

IN ADDITION, NOTHING IN THESE PLANS SHALL BE UNDERSTOOD TO IMPLY MEANS AND METHODS OF THE CONTRACTOR, WHICH ARE SOLELY THE RESPONSIBILITY OF THE CONTRACTOR. THE CONTRACTOR IS ALSO RESPONSIBLE FOR QUALITY CONTROL AND CONSTRUCTION STANDARDS FOR THE PROJECT, AS WELL AS PROJECT SITE SAFETY.

THESE PLANS HAVE BEEN PREPARED TO MEET GENERALLY ACCEPTED PROFESSIONAL STANDARDS AND PRACTICES. HOWEVER BUILDING CODE REQUIREMENTS VARY WITH LOCATION AND CHANGE FROM TIME TO TIME. THEREFORE, BEFORE STARTING CONSTRUCTION, THE CONTRACTOR SHALL

REVIEW AND VERIFY ON SITE ALL DIMENSIONS, DETAILS AND THEIR CORRELATION TO PROJECT ENGINEERING DOCUMENTS AS WELL AS THEIR CONFORMANCE TO CURRENT BUILDING CODES. ANY DISCREPANCIES, ERRORS OR OMISSIONS IN PLANS, DIMENSIONS, NOTES, WRITTEN SPECIFICATIONS, OR DETAILS SHALL BE BROUGHT TO THE IMMEDIATE ATTENTION OF TWA IN WRITING PRIOR TO COMMENCING WORK, ALLOWING REQUIRED CORRECTIONS TO BE PERFORMED. ALL STRUCTURAL, MECHANICAL, ELECTRICAL, PLUMBING, AND FIRE/LIFE SAFETY REQUIREMENTS MUST ALSO BE REVIEWED BEFORE COMMENCEMENT OF CONSTRUCTION.

IN ADDITION, NOTHING IN THESE PLANS SHALL BE UNDERSTOOD TO IMPLY MEANS AND METHODS OF THE CONTRACTOR, WHICH ARE SOLELY THE RESPONSIBILITY OF THE CONTRACTOR. THE CONTRACTOR IS ALSO RESPONSIBLE FOR QUALITY CONTROL AND CONSTRUCTION STANDARDS FOR THE PROJECT, AS WELL AS PROJECT SITE SAFETY.

COPYRIGHT TOM WISCOMBE ARCHITECTURE, INC.

## COVERED DECK DETAILS

REVISIONS:	BY:	DATE:	DATE:
1	PLAN CHECK SUBMISSION	TWA	06/04/18
2	PLAN CHECK REVISIONS	TWA	07/06/18
3	PLAN CHECK RESUBMISSION	TWA	02/15/19

SCALE: **02/15/2019**

DRAWN:

SHEET: **A. 34**

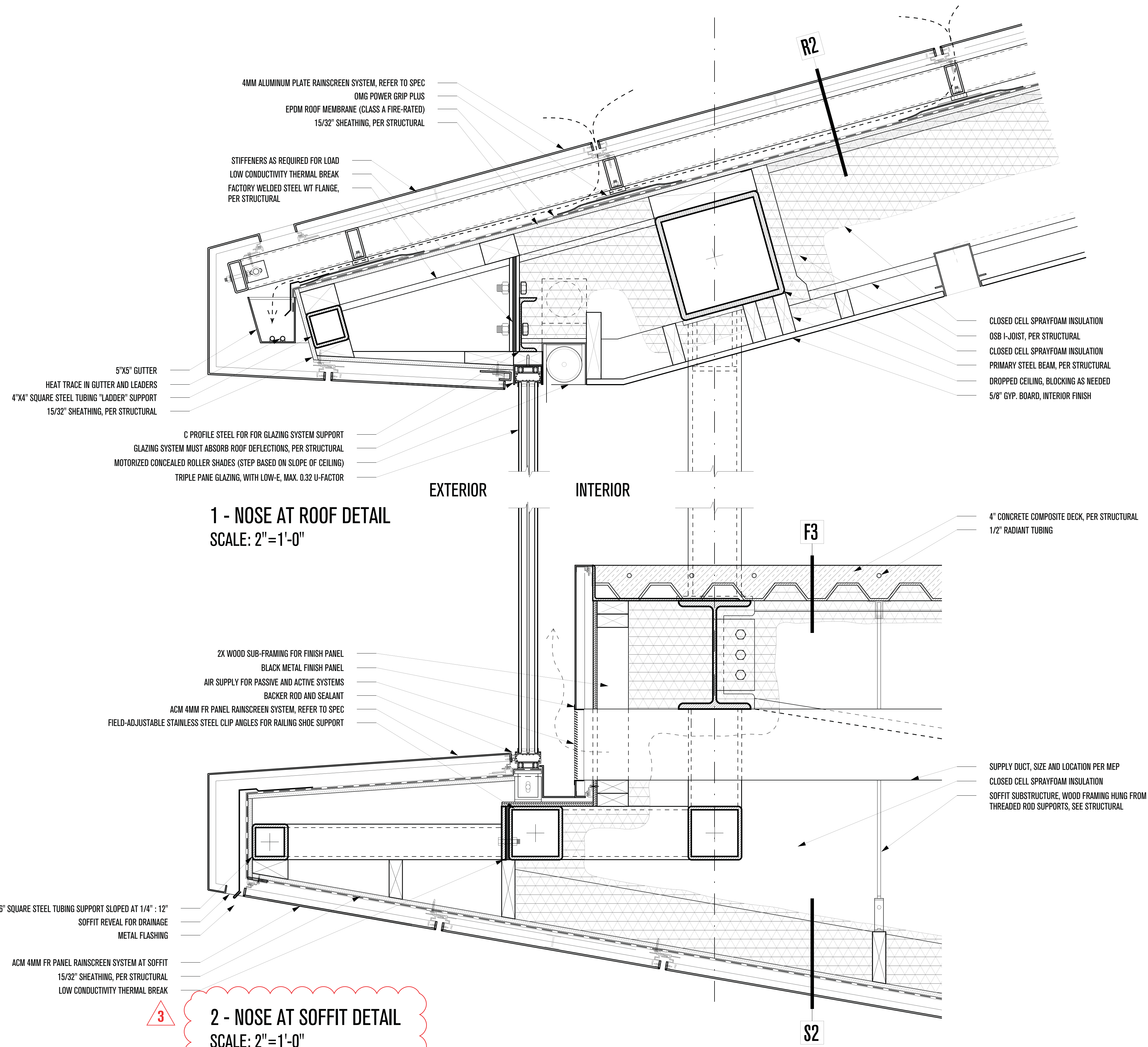

**PLAN REVIEW ACCEPTANCE**  
FOR COMPLIANCE WITH THE APPLICABLE  
CONSTRUCTION CODES IDENTIFIED BELOW.

<input checked="" type="checkbox"/> BUILDING	<input checked="" type="checkbox"/> STRUCTURAL
<input checked="" type="checkbox"/> MECHANICAL	<input checked="" type="checkbox"/> PLUMBING
<input checked="" type="checkbox"/> ELECTRICAL	<input checked="" type="checkbox"/> ENERGY
<input type="checkbox"/> ACCESSIBILITY	<input type="checkbox"/> FIRE

PLAN REVIEW ACCEPTANCE OF DOCUMENTS  
DOES NOT AUTHORIZE CONSTRUCTION TO  
PROCEED IN VIOLATION OF ANY FEDERAL,  
STATE, OR LOCAL REGULATIONS.

BY: MEM DATE: 02/25/19  
WEST COAST CODE CONSULTANTS, INC.

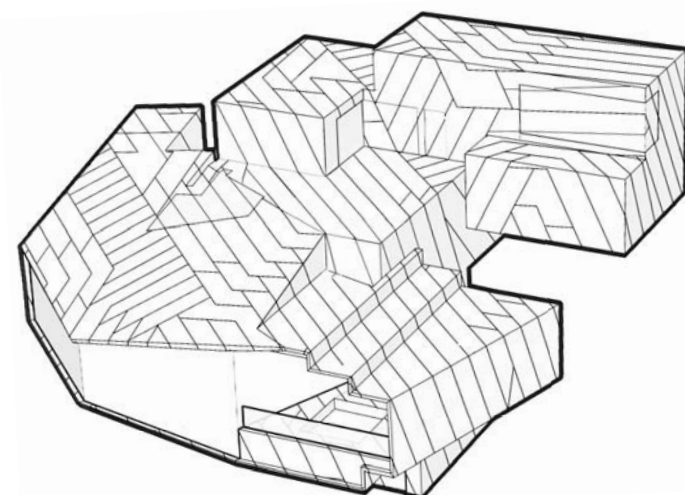

# POWDER MOUNTAIN HOUSE

**OWNER:**  
**TOM BUTTGENBACH**  
8645 EAST COPPER CREST  
EDEN, UT 84310

**ARCHITECT:**  
**TOM WISCOMBE  
ARCHITECTURE**  
2404 WILSHIRE BLVD., SUITE 48  
LOS ANGELES, CA 90057  
(213) 674-7238  
WWW.TOMWISCOMBE.COM

**STRUCTURAL ENGINEER:**  
**NOUS**  
527 W 7TH STREET  
LOS ANGELES, CA 90014  
(213) 627-6687  
WWW.NOUSENGINEERING.COM

**CIVIL ENGINEER:**  
**TALISMAN**  
5217 SOUTH STATE STREET  
MURRAY, UT 84107  
(801) 743-1300  
WWW.TALISMANCIVIL.COM

**MECHANICAL / PLUMBING:**  
**SHAMIM**  
5530 CORBIN AVE., SUITE 300  
TARZANA, CA 91356  
(818) 788-6778  
WWW.SHAMIMENGINEERING.COM

**ELECTRICAL:**  
**ABRARI**  
811 WEST 7TH STREET, 10TH FLOOR  
LOS ANGELES, CA 90017  
(323) 536-2578  
WWW.ABRARI.COM

**NGBS CONSULTING:**  
**ARGENTO/GRAHAM**  
2702 SOUTH 1030 WEST SUITE 10  
SALT LAKE CITY, UT 84200  
(801) 270-9400  
WWW.ARGENTOGRAHAM.COM

**GEOTECHNICAL:**  
**IGES**  
328 W 200 S SUITE 102  
SALT LAKE CITY, UT 84101  
(801) 583-1295  
WWW.IGESINC.COM

**LANDSCAPE ARCHITECT:**  
**LDG**  
328 W 200 S SUITE 102  
SALT LAKE CITY, UT 84101  
(801) 583-1295

**LIGHTING DESIGNER:**  
**KGM**  
328 W 200 S SUITE 102  
SALT LAKE CITY, UT 84101  
(801) 583-1295  
WWW.KGMLIGHTING.COM

NOT FOR CONSTRUCTION.  
THIS DESIGN AND ASSOCIATED PLANS ARE THE INSTRUMENTS OF SERVICE  
OF TOM WISCOMBE ARCHITECTURE (TWA), AND HAVE BEEN GENERATED  
FOR THE CLIENT AND PROJECT LISTED ON THIS DOCUMENT. THEY ARE  
NOT TO BE USED, ALTERED, REPRODUCED, COPIED, OR DISTRIBUTED FOR  
ANY OTHER PROJECT WITHOUT WRITTEN PERMISSION FROM TWA. ANY  
USE OF THIS INFORMATION WITHOUT ADAPTATION TO CHANGES IN CODE,  
STANDARDS, SITE CONDITIONS AND OTHER FACTORS IS AT THE OWNER'S  
SOLE RISK. TWA ASSUMES NO RESPONSIBILITY FOR CHANGES MADE  
TO THESE PLANS BY OTHERS AND MAKES NO WARRANTIES, EITHER  
EXPRESSED OR IMPLIED, REGARDING THESE PLANS. THE OWNER AGREES  
TO DEFEND AND INDEMNIFY TWA FOR ALL CLAIMS, COSTS, LOSSES OR  
DAMAGES RESULTING FROM THE USE OF THIS INFORMATION.

REVIEW AND VERIFY ON SITE ALL DIMENSIONS, DETAILS, AND THEIR  
CORRELATION TO PROJECT ENGINEERING DOCUMENTS, AS WELL AS THEIR  
CONFORMANCE TO CURRENT BUILDING CODES. ANY DISCREPANCIES,  
ERRORS OR OMISSIONS IN PLANS, DIMENSIONS, NOTES, WRITTEN  
SPECIFICATIONS, OR DETAILS SHALL BE BROUGHT TO THE IMMEDIATE  
ATTENTION OF TWA IN WRITING PRIOR TO COMMENCING WORK, ALLOWING  
REQUIRED CORRECTIONS TO BE PERFORMED. ALL STRUCTURAL,  
MECHANICAL, ELECTRICAL, PLUMBING, AND FIRE/LIFE SAFETY  
REQUIREMENTS MUST ALSO BE REVIEWED BEFORE COMMENCEMENT OF  
CONSTRUCTION.

IN ADDITION, NOTHING IN THESE PLANS SHALL BE UNDERSTOOD TO  
IMPLY MEANS AND METHODS OF THE CONTRACTOR, WHICH ARE SOLELY  
THE RESPONSIBILITY OF THE CONTRACTOR. THE CONTRACTOR IS ALSO  
RESPONSIBLE FOR QUALITY CONTROL AND CONSTRUCTION STANDARDS  
FOR THE PROJECT, AS WELL AS PROJECT SITE SAFETY.

THESE PLANS HAVE BEEN PREPARED TO MEET GENERALLY ACCEPTED  
PROFESSIONAL STANDARDS AND PRACTICES, HOWEVER BUILDING CODE  
REQUIREMENTS VARY WITH LOCATION AND CHANGE FROM TIME TO TIME.  
THEREFORE, BEFORE STARTING CONSTRUCTION, THE CONTRACTOR SHALL

REVIEW AND VERIFY ON SITE ALL DIMENSIONS, DETAILS, AND THEIR  
CORRELATION TO PROJECT ENGINEERING DOCUMENTS, AS WELL AS THEIR  
CONFORMANCE TO CURRENT BUILDING CODES. ANY DISCREPANCIES,  
ERRORS OR OMISSIONS IN PLANS, DIMENSIONS, NOTES, WRITTEN  
SPECIFICATIONS, OR DETAILS SHALL BE BROUGHT TO THE IMMEDIATE  
ATTENTION OF TWA IN WRITING PRIOR TO COMMENCING WORK, ALLOWING  
REQUIRED CORRECTIONS TO BE PERFORMED. ALL STRUCTURAL,  
MECHANICAL, ELECTRICAL, PLUMBING, AND FIRE/LIFE SAFETY  
REQUIREMENTS MUST ALSO BE REVIEWED BEFORE COMMENCEMENT OF  
CONSTRUCTION.

IN ADDITION, NOTHING IN THESE PLANS SHALL BE UNDERSTOOD TO  
IMPLY MEANS AND METHODS OF THE CONTRACTOR, WHICH ARE SOLELY  
THE RESPONSIBILITY OF THE CONTRACTOR. THE CONTRACTOR IS ALSO  
RESPONSIBLE FOR QUALITY CONTROL AND CONSTRUCTION STANDARDS  
FOR THE PROJECT, AS WELL AS PROJECT SITE SAFETY.

© COPYRIGHT TOM WISCOMBE ARCHITECTURE, INC.

## NOSE DETAILS

REVISIONS:	BY:	DATE:	DATE:
1	PLAN CHECK SUBMISSION	TWA	06/04/18
2	PLAN CHECK REVISIONS	TWA	07/06/18
3	PLAN CHECK RESUBMISSION	TWA	02/15/19

SCALE: **02/15/2019**

DRAWN: \_\_\_\_\_

SHEET: **A. 35**

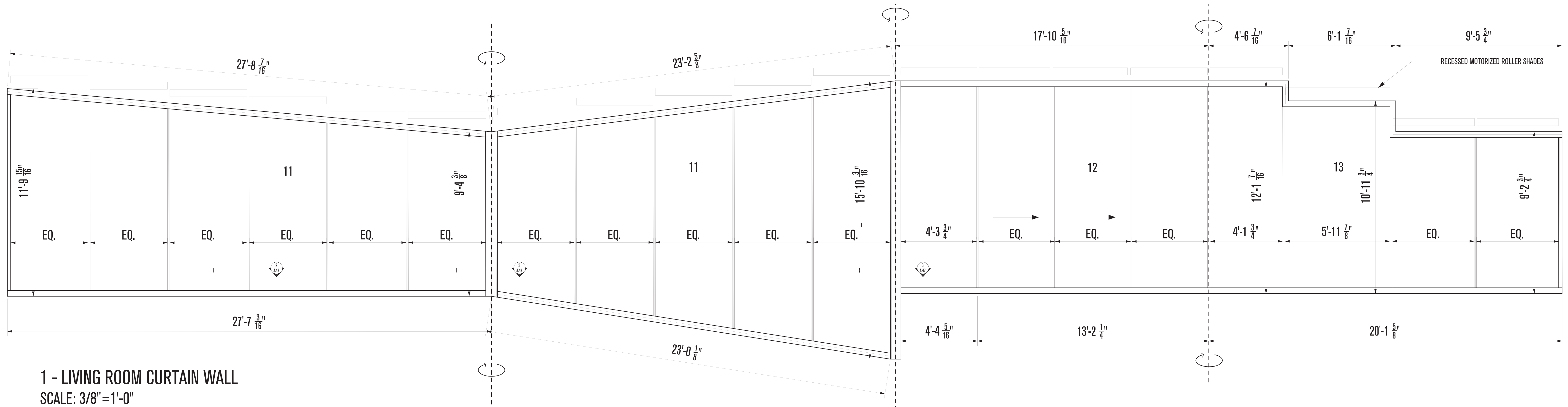

**1 - LIVING ROOM CURTAIN WALL**  
SCALE: 3/8"=1'-0"

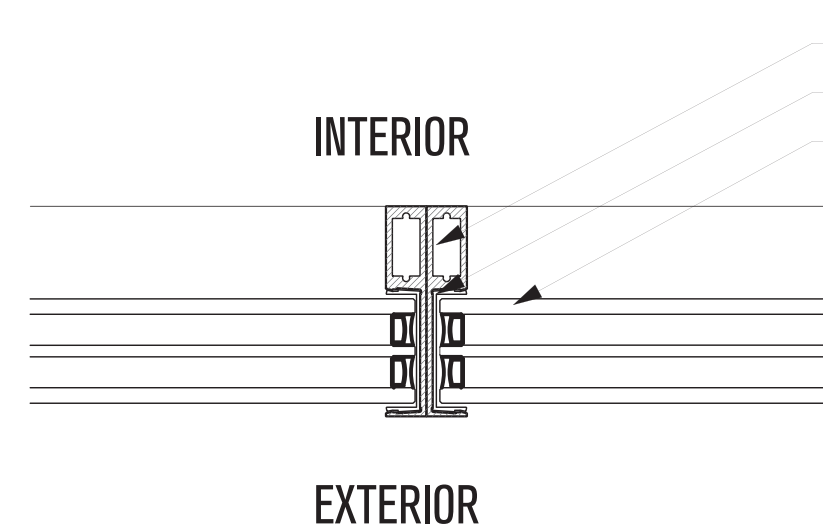

**2 - FLAT CONNECTION, TYP.**  
(ENGINEERING BY CONTRACTOR)  
SCALE: 3"=1'-0"

OTIIMA INSULATED MULLION  
EXPANSION SOCKET  
TRIPLE PANE GLAZING, WITH LOW-E, MAX. 0.32 U-FACTOR

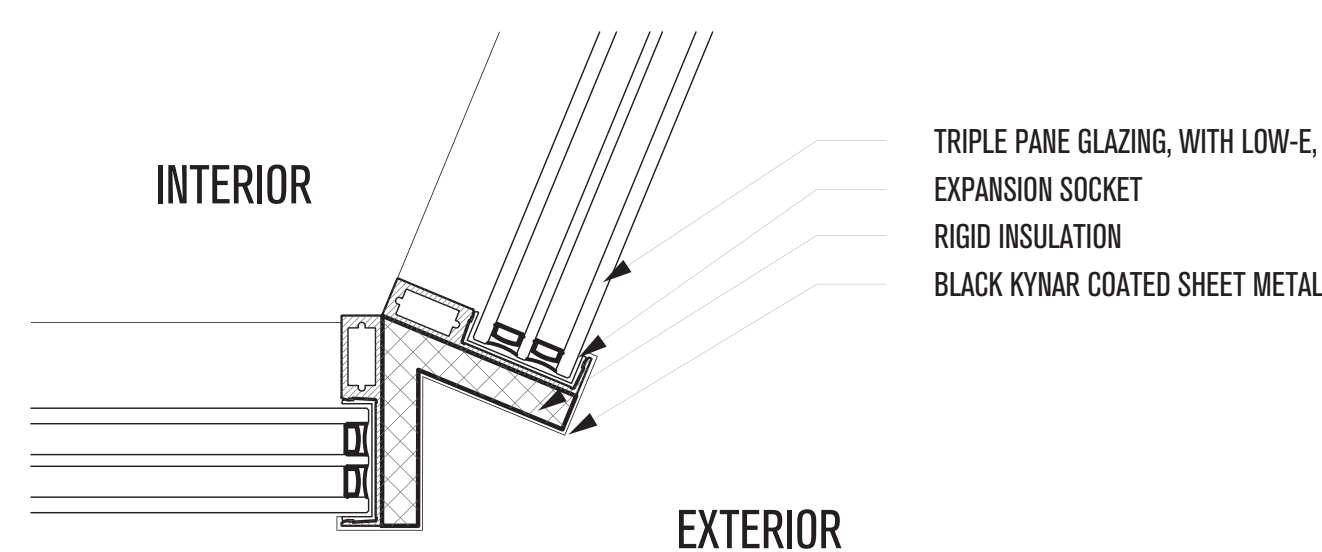

**3 - OUTSIDE CORNER MULLION**  
(ENGINEERING BY CONTRACTOR)  
SCALE: 3"=1'-0"

TRIPLE PANE GLAZING, WITH LOW-E, MAX. 0.32 U-FACTOR  
EXPANSION SOCKET  
RIGID INSULATION  
BLACK KYNAR COATED SHEET METAL

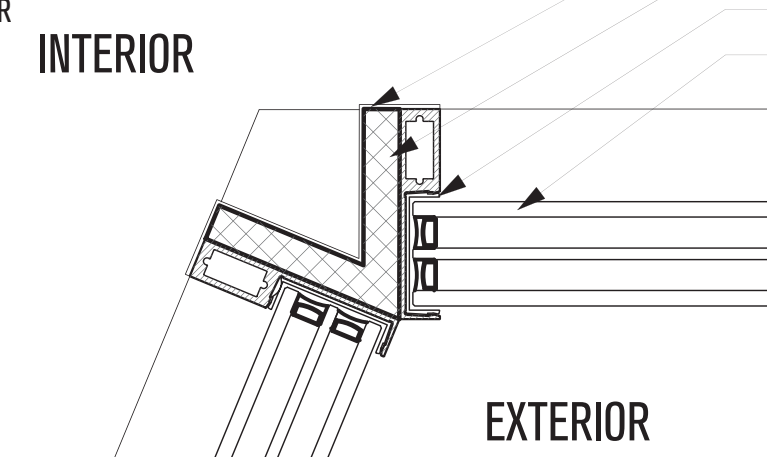

**4 - INSIDE CORNER MULLION**  
(ENGINEERING BY CONTRACTOR)  
SCALE: 3"=1'-0"

BLACK KYNAR COATED SHEET METAL  
RIGID INSULATION  
EXPANSION SOCKET  
TRIPLE PANE GLAZING, WITH LOW-E, MAX. 0.32 U-FACTOR

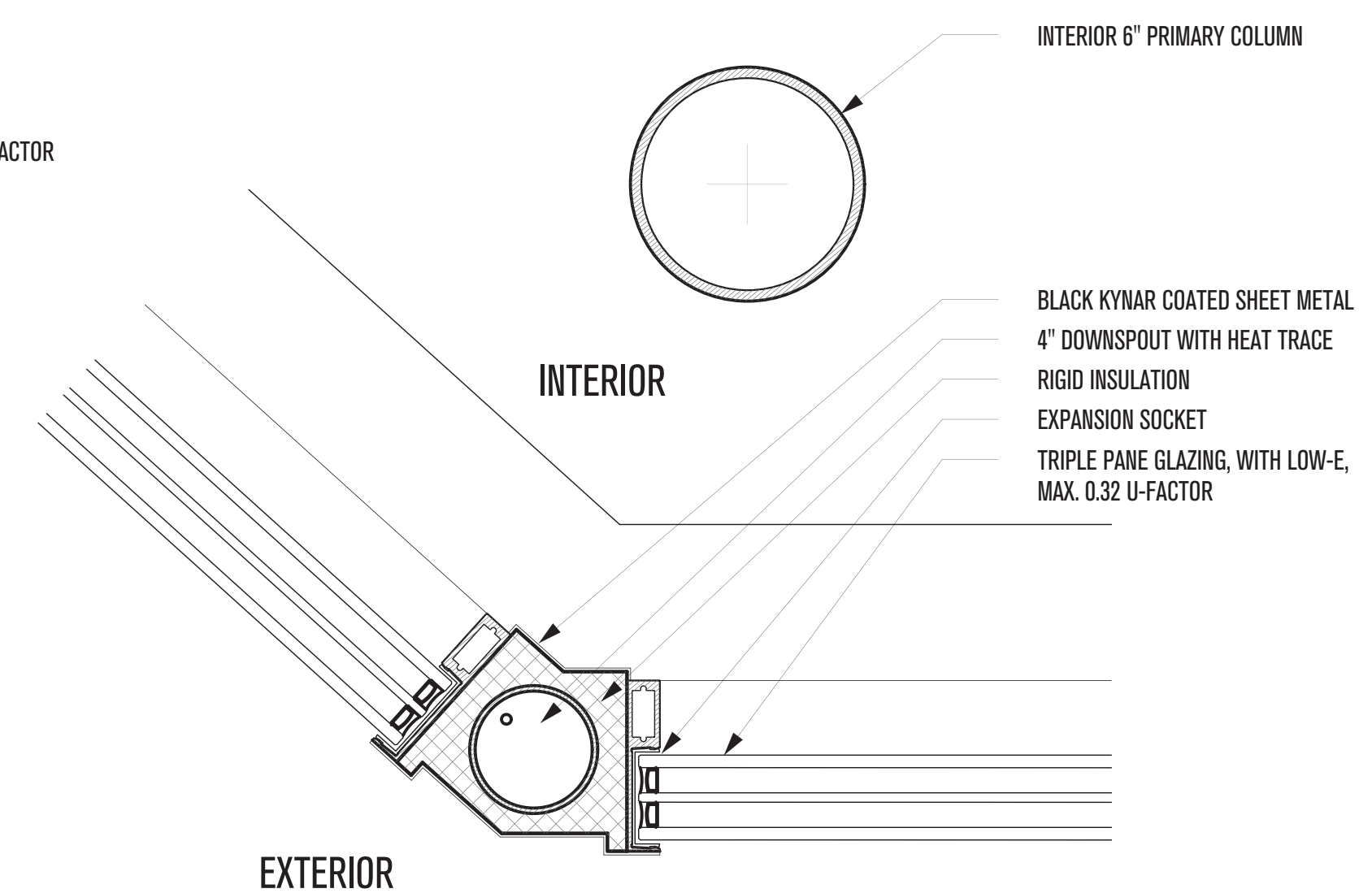

**5 - CORNER WITH DOWNSPOUT**  
(ENGINEERING BY CONTRACTOR)  
SCALE: 3"=1'-0"

INTERIOR 6" PRIMARY COLUMN

BLACK KYNAR COATED SHEET METAL  
4" DOWNSPOUT WITH HEAT TRACE  
RIGID INSULATION  
EXPANSION SOCKET  
TRIPLE PANE GLAZING, WITH LOW-E,  
MAX. 0.32 U-FACTOR

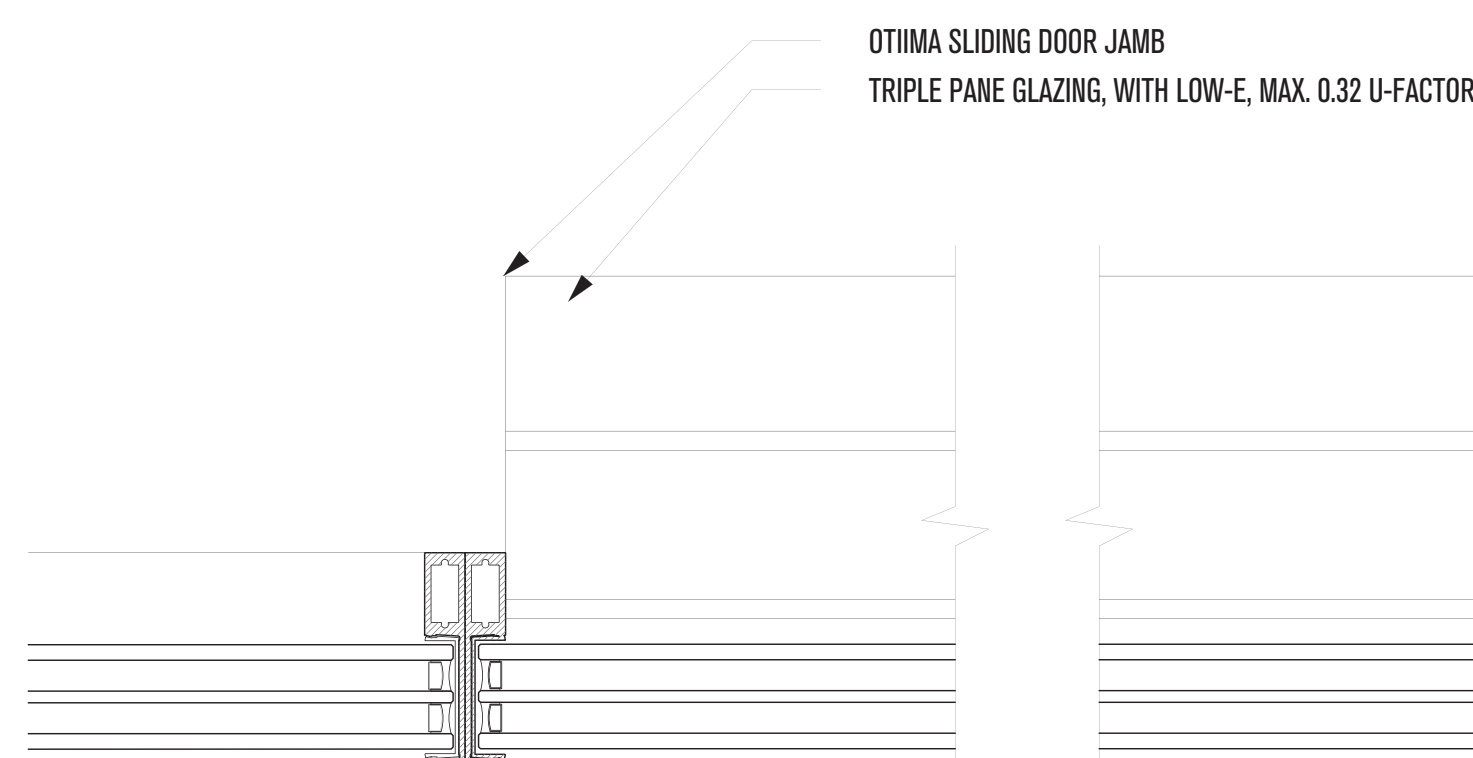

**6 - TRIPLE GLAZED SLIDING DOOR SYSTEM**  
(OTIIMA SERIES 54)  
SCALE: 3"=1'-0"

OTIIMA SLIDING DOOR JAMB  
TRIPLE PANE GLAZING, WITH LOW-E, MAX. 0.32 U-FACTOR

TRIPLE PANE GLAZING, WITH LOW-E, MAX. 0.32 U-FACTOR  
OTIIMA INSULATED MULLION WITH CONNECTION GASKET

OTIIMA SLIDING DOOR JAMB  
MOUNTING BRACKET FOR SLIDING DOOR JAMB  
BLACK KYNAR COATED SHEET METAL  
RIGID INSULATION

PLAN REVIEW ACCEPTANCE	
FOR COMPLIANCE WITH THE APPLICABLE CONSTRUCTION CODES IDENTIFIED BELOW.	
<input checked="" type="checkbox"/> BUILDING	<input checked="" type="checkbox"/> STRUCTURAL
<input checked="" type="checkbox"/> MECHANICAL	<input checked="" type="checkbox"/> PLUMBING
<input checked="" type="checkbox"/> ELECTRICAL	<input checked="" type="checkbox"/> ENERGY
<input type="checkbox"/> ACCESSIBILITY	<input type="checkbox"/> FIRE
PLAN REVIEW ACCEPTANCE OF DOCUMENTS DOES NOT AUTHORIZE CONSTRUCTION TO PROCEED IN VIOLATION OF ANY FEDERAL, STATE, OR LOCAL REGULATIONS.	
BY: MEM	DATE: 02/25/19
WEST COAST CODE CONSULTANTS, INC.	

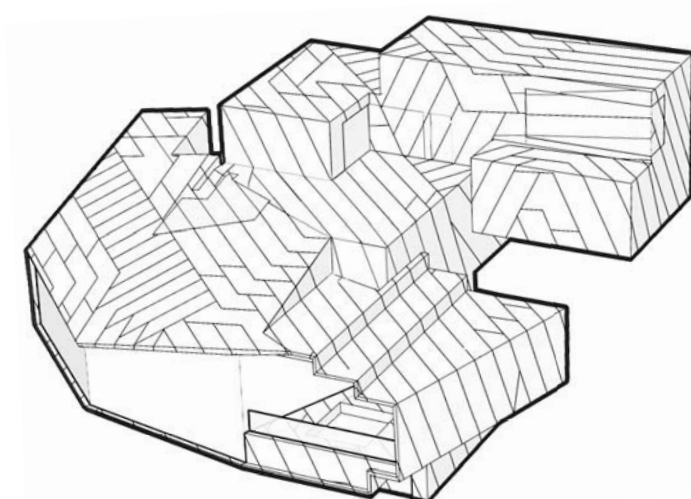

# POWDER MOUNTAIN HOUSE

**OWNER:**  
**TOM BUTTGEBACH**  
8645 EAST COPPER CREST  
EDEN, UT 84310

**ARCHITECT:**  
**TOM WISCOMBE  
ARCHITECTURE**

2404 WILSHIRE BLVD., SUITE 4B  
LOS ANGELES, CA 90057  
(213) 674-7238  
WWW.TOMWISCOMBE.COM

**STRUCTURAL ENGINEER:**  
**NOUS**

527 W 7TH STREET  
LOS ANGELES, CA 90014  
(213) 627-6667  
WWW.NOUSENGINEERING.COM

**CIVIL ENGINEER:**  
**TALISMAN**

5217 SOUTH STATE STREET  
MURRAY, UT 84107  
(801) 749-1300  
WWW.TALISMANCIVIL.COM

**MECHANICAL / PLUMBING:**  
**SHAMIM**

5530 CORBIN AVE., SUITE 300  
TARZANA, CA 91356  
(801) 786-6178  
WWW.SHAMIMENGINEERING.COM

**ELECTRICAL:**  
**ABRARI**

GLENDALE, CA  
(123) 456-7894  
WWW.ABRARI.COM

**NGBS CONSULTING:**  
**ARGENTO/GRAHAM**

811 WEST 7TH STREET, 10TH FLOOR  
LOS ANGELES, CA 90017  
(213) 536-2578  
WWW.ARGENTOGRAHAM.COM

**GEOTECHNICAL:**  
**IGES**

2702 SOUTH 1030 WEST SUITE 10  
SOUTH SALT LAKE, UT 84200  
(801) 270-9400  
WWW.IGESINC.COM

**LANDSCAPE ARCHITECT:**  
**LDG**

328 W 200 S SUITE 102  
SALT LAKE CITY, UT 84101  
(801) 583-1295

**LIGHTING DESIGNER:**  
**KGM**

328 W 200 S SUITE 102  
SALT LAKE CITY, UT 84101  
(801) 583-1295  
WWW.KGMLIGHTING.COM

NOT FOR CONSTRUCTION.  
THIS DESIGN AND ASSOCIATED PLANS ARE THE INSTRUMENTS OF SERVICE OF TOM WISCOMBE ARCHITECTURE (TWA), AND HAVE BEEN GENERATED FOR THE CLIENT AND PROJECT LISTED ON THIS DOCUMENT. THEY ARE NOT TO BE USED, ALTERED, REPRODUCED, COPIED, OR DISTRIBUTED FOR ANY OTHER PROJECT WITHOUT WRITTEN PERMISSION FROM TWA. ANY USE OF THIS INFORMATION WITHOUT ADAPTATION TO CHANGES IN CODE STANDARDS, SITE CONDITIONS AND OTHER FACTORS IS AT THE OWNER'S SOLE RISK. TWA ASSUMES NO RESPONSIBILITY FOR CHANGES MADE TO THESE PLANS BY OTHERS AND MAKES NO WARRANTIES, EITHER EXPRESSED OR IMPLIED, REGARDING THESE PLANS. THE OWNER AGREES TO DEFEND AND INDEMNIFY TWA FOR ALL CLAIMS, COSTS, LOSSES OR DAMAGES RESULTING FROM THE USE OF THIS INFORMATION.

THESE PLANS HAVE BEEN PREPARED TO MEET GENERALLY ACCEPTED PROFESSIONAL STANDARDS AND PRACTICES, HOWEVER BUILDING CODE REQUIREMENTS VARY WITH LOCATION AND CHANGE FROM TIME TO TIME. THEREFORE, BEFORE STARTING CONSTRUCTION, THE CONTRACTOR SHALL

REVIEW AND VERIFY ON SITE ALL DIMENSIONS, DETAILS AND THEIR CORRELATION TO PROJECT ENGINEERING DOCUMENTS, AS WELL AS THEIR CONFORMANCE TO CURRENT BUILDING CODES. ANY DISCREPANCIES, ERRORS OR OMISSIONS IN PLANS, DIMENSIONS, NOTES, WRITTEN SPECIFICATIONS, OR DETAILS SHALL BE BROUGHT TO THE IMMEDIATE ATTENTION OF TWA IN WRITING PRIOR TO COMMENCING WORK, ALLOWING REQUIRED CORRECTIONS TO BE PERFORMED. ALL STRUCTURAL, MECHANICAL, ELECTRICAL, PLUMBING, AND FIRE/LIFE SAFETY REQUIREMENTS MUST ALSO BE REVIEWED BEFORE COMMENCEMENT OF CONSTRUCTION.

IN ADDITION, NOTHING IN THESE PLANS SHALL BE UNDERSTOOD TO IMPLY MEANS AND METHODS OF THE CONTRACTOR, WHICH ARE SOLELY THE RESPONSIBILITY OF THE CONTRACTOR. THE CONTRACTOR IS ALSO RESPONSIBLE FOR QUALITY CONTROL AND CONSTRUCTION STANDARDS FOR THE PROJECT, AS WELL AS PROJECT SITE SAFETY. COPYRIGHT TOM WISCOMBE ARCHITECTURE, INC.

## NOSE GLAZING DETAILS

REVISIONS:	BY:	DATE:	DATE:
			<b>02/15/2019</b>
1	PLAN CHECK SUBMISSION	TWA	06/04/18
2	PLAN CHECK REVISIONS	TWA	07/06/18
3	PLAN CHECK RESUBMISSION	TWA	02/15/19

SCALE:  DRAWN:

SHEET: **A. 36**

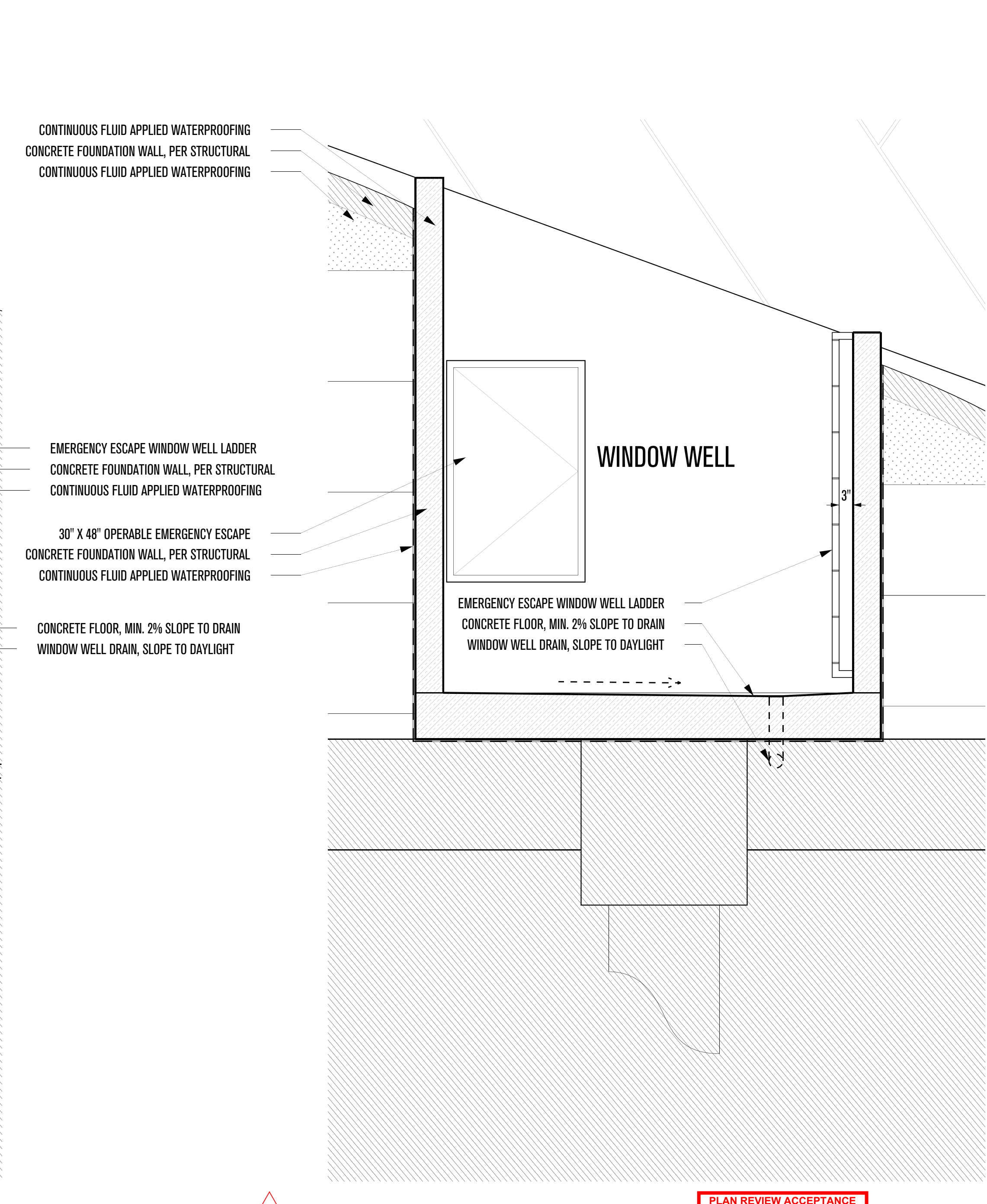
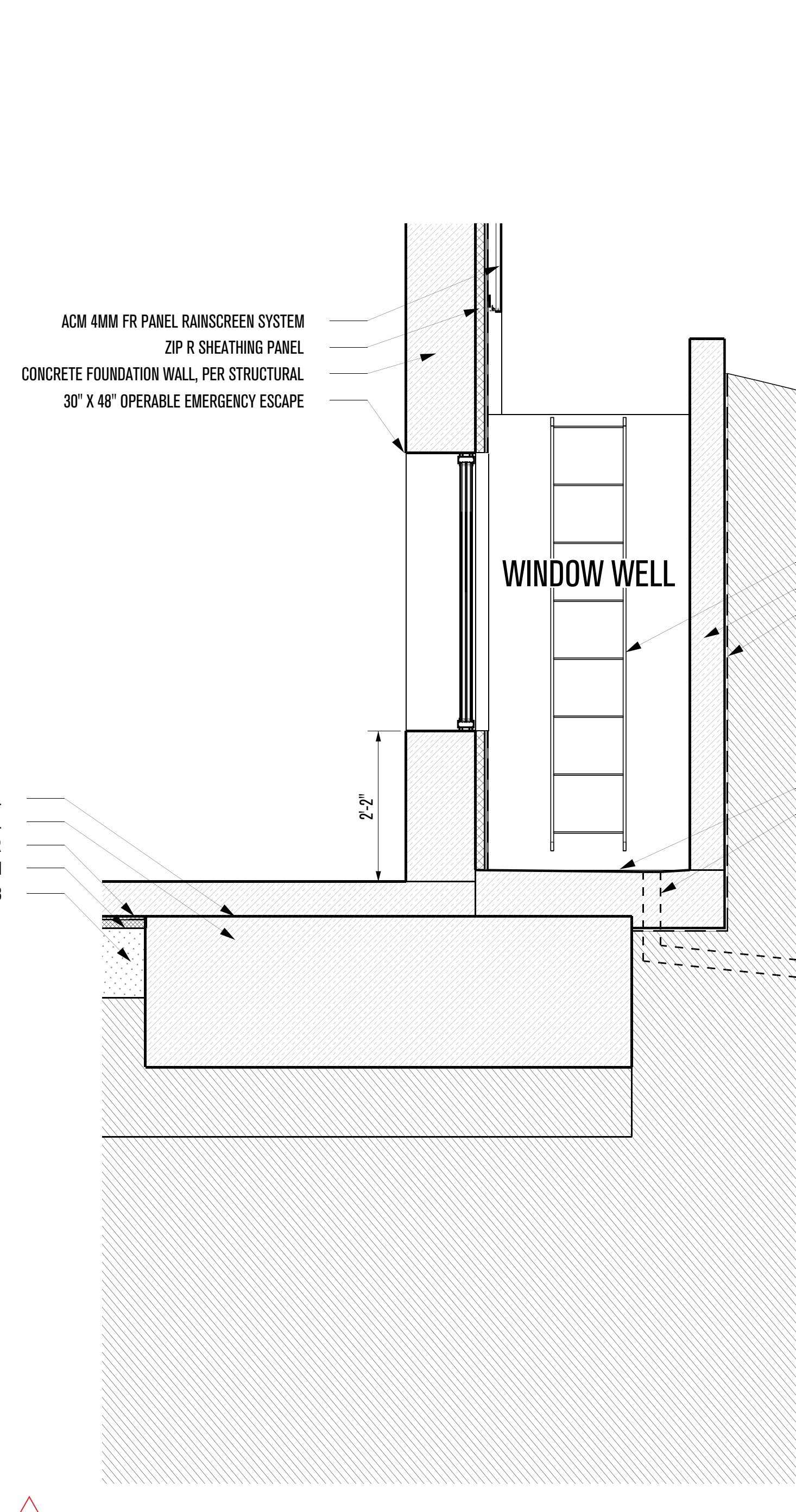
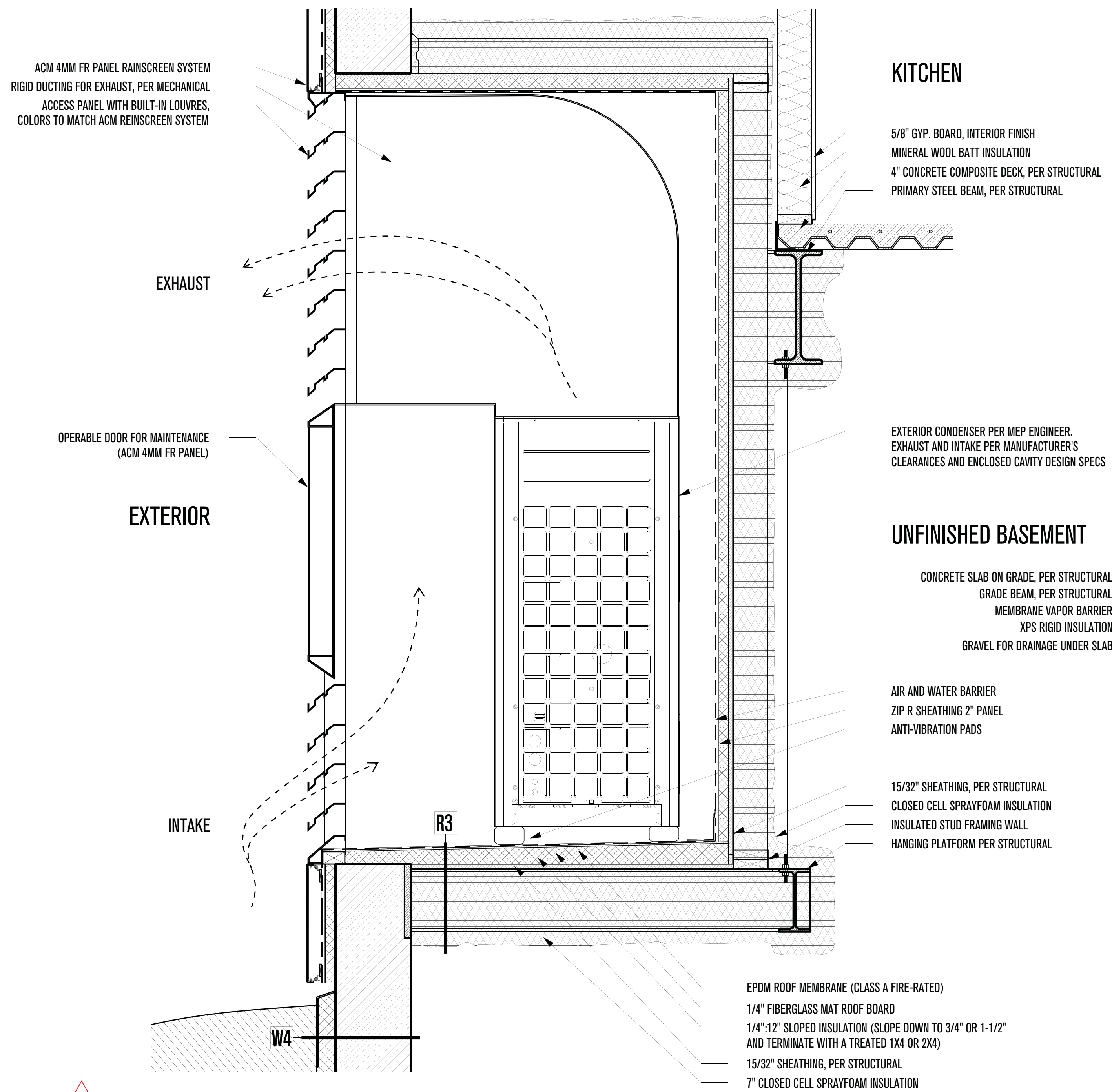

**3**  
1 - INSULATED MEP ENCLOSURE  
SCALE: 1" = 1'-0"

**3**  
1 - EMERGENCY EXIT (E-W)  
SCALE: 1" = 1'-0"

**3**  
2 - EMERGENCY EXIT (N-S)  
SCALE: 1" = 1'-0"

**PLAN REVIEW ACCEPTANCE**  
FOR COMPLIANCE WITH THE APPLICABLE CONSTRUCTION CODES IDENTIFIED BELOW.

<input checked="" type="checkbox"/> BUILDING	<input checked="" type="checkbox"/> STRUCTURAL
<input checked="" type="checkbox"/> MECHANICAL	<input checked="" type="checkbox"/> PLUMBING
<input checked="" type="checkbox"/> ELECTRICAL	<input checked="" type="checkbox"/> ENERGY
<input checked="" type="checkbox"/> ACCESSIBILITY	<input checked="" type="checkbox"/> FIRE

PLAN REVIEW ACCEPTANCE OF DOCUMENTS DOES NOT AUTHORIZE CONSTRUCTION TO PROCEED IN VIOLATION OF ANY FEDERAL, STATE, OR LOCAL REGULATIONS.

MEM DATE: 02/25/19  
WEST COAST CODE CONSULTANTS, INC.

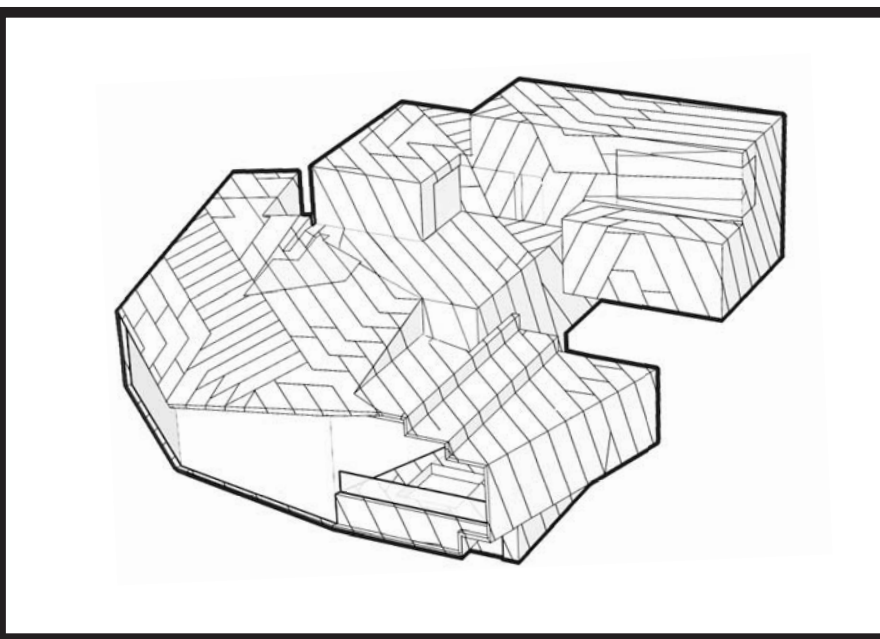

# POWDER MOUNTAIN HOUSE

**OWNER:**  
**TOM BUTTGEBACH**  
8645 EAST COPPER CREST  
EDEN, UT 84310

**ARCHITECT:**  
**TOM WISCOMBE ARCHITECTURE**  
2404 WILSHIRE BLVD., SUITE 48  
LOS ANGELES, CA 90057  
(213) 674-7238  
WWW.TOMWISCOMBE.COM

**STRUCTURAL ENGINEER:**  
**NOUS**  
527 W 7TH STREET  
LOS ANGELES, CA 90014  
(213) 627-6687  
WWW.NOUSENGINEERING.COM

**CIVIL ENGINEER:**  
**TALISMAN**  
5217 SOUTH STATE STREET  
MURRAY, UT 84107  
(801) 743-1300  
WWW.TALISMANCIVIL.COM

**MECHANICAL / PLUMBING:**  
**SHAMIM**  
5530 CORBIN AVE., SUITE 300  
TARZANA, CA 91356  
(801) 788-6778  
WWW.SHAMIMENGINEERING.COM

**ELECTRICAL:**  
**ABRARI ENGINEERING**  
GLENDALE, CA  
(123) 456-7894  
WWW.ABRARI.COM

**NGBS CONSULTING:**  
**ARGENTO/GRAHAM**  
811 WEST 7TH STREET, 10TH FLOOR  
LOS ANGELES, CA 90017  
(323) 536-2578  
WWW.ARGENTOGRAHAM.COM

**GEOTECHNICAL:**  
**IGES**  
2702 SOUTH 1030 WEST SUITE 10  
SOUTH SALT LAKE, UT 84020  
(801) 270-9400  
WWW.IGESINC.COM

**LANDSCAPE ARCHITECT:**  
**LDG**  
328 W 200 S SUITE 102  
SALT LAKE CITY, UT 84101  
(801) 583-1295

**LIGHTING DESIGNER:**  
**KGM**  
328 W 200 S SUITE 102  
SALT LAKE CITY, UT 84101  
(801) 583-1295  
WWW.KGMLIGHTING.COM

NOT FOR CONSTRUCTION. THIS DESIGN AND ASSOCIATED PLANS ARE THE INSTRUMENTS OF SERVICE OF TOM WISCOMBE ARCHITECTURE (TWA) AND HAVE BEEN GENERATED FOR THE CLIENT AND PROJECT LISTED ON THIS DOCUMENT. THEY ARE NOT TO BE USED, ALTERED, REPRODUCED, COPIED, OR DISTRIBUTED FOR ANY OTHER PROJECT WITHOUT WRITTEN PERMISSION FROM TWA. ANY USE OF THIS INFORMATION WITHOUT ADAPTATION TO CHANGES IN CODE STANDARDS, SITE CONDITIONS AND OTHER FACTORS IS AT THE OWNER'S SOLE RISK. TWA ASSUMES NO RESPONSIBILITY FOR CHANGES MADE TO THESE PLANS BY OTHERS AND MAKES NO WARRANTIES, EITHER EXPRESSED OR IMPLIED, REGARDING THESE PLANS. THE OWNER AGREES TO DEFEND AND INDEMNIFY TWA FOR ALL CLAIMS, COSTS, LOSSES OR DAMAGES RESULTING FROM THE USE OF THIS INFORMATION.

REVIEW AND VERIFY ON SITE ALL DIMENSIONS, DETAILS AND THEIR CORRELATION TO PROJECT ENGINEERING DOCUMENTS, AS WELL AS THEIR CONFORMANCE TO CURRENT BUILDING CODES. ANY DISCREPANCIES, ERRORS OR OMISSIONS IN PLANS, DIMENSIONS, NOTES, WRITTEN SPECIFICATIONS, OR DETAILS SHALL BE BROUGHT TO THE IMMEDIATE ATTENTION OF TWA IN WRITING PRIOR TO COMMENCING WORK, ALLOWING REQUIRED CORRECTIONS TO BE PERFORMED. ALL STRUCTURAL, MECHANICAL, ELECTRICAL, PLUMBING, AND FIRE/LIFE SAFETY REQUIREMENTS MUST ALSO BE REVIEWED BEFORE COMMENCEMENT OF CONSTRUCTION.

IN ADDITION, NOTHING IN THESE PLANS SHALL BE UNDERSTOOD TO IMPLY MEANS AND METHODS OF THE CONTRACTOR, WHICH ARE SOLELY THE RESPONSIBILITY OF THE CONTRACTOR. THE CONTRACTOR IS ALSO RESPONSIBLE FOR QUALITY CONTROL AND CONSTRUCTION STANDARDS FOR THE PROJECT, AS WELL AS PROJECT SITE SAFETY.

THESE PLANS HAVE BEEN PREPARED TO MEET GENERALLY ACCEPTED PROFESSIONAL STANDARDS AND PRACTICES. HOWEVER BUILDING CODE REQUIREMENTS VARY WITH LOCATION AND CHANGE FROM TIME TO TIME. THEREFORE, BEFORE STARTING CONSTRUCTION, THE CONTRACTOR SHALL

REVIEW AND VERIFY ON SITE ALL DIMENSIONS, DETAILS AND THEIR CORRELATION TO PROJECT ENGINEERING DOCUMENTS, AS WELL AS THEIR CONFORMANCE TO CURRENT BUILDING CODES. ANY DISCREPANCIES, ERRORS OR OMISSIONS IN PLANS, DIMENSIONS, NOTES, WRITTEN SPECIFICATIONS, OR DETAILS SHALL BE BROUGHT TO THE IMMEDIATE ATTENTION OF TWA IN WRITING PRIOR TO COMMENCING WORK, ALLOWING REQUIRED CORRECTIONS TO BE PERFORMED. ALL STRUCTURAL, MECHANICAL, ELECTRICAL, PLUMBING, AND FIRE/LIFE SAFETY REQUIREMENTS MUST ALSO BE REVIEWED BEFORE COMMENCEMENT OF CONSTRUCTION.

IN ADDITION, NOTHING IN THESE PLANS SHALL BE UNDERSTOOD TO IMPLY MEANS AND METHODS OF THE CONTRACTOR, WHICH ARE SOLELY THE RESPONSIBILITY OF THE CONTRACTOR. THE CONTRACTOR IS ALSO RESPONSIBLE FOR QUALITY CONTROL AND CONSTRUCTION STANDARDS FOR THE PROJECT, AS WELL AS PROJECT SITE SAFETY.

© COPYRIGHT TOM WISCOMBE ARCHITECTURE, INC.

**BASEMENT DETAILS**

REVISIONS:	BY:	DATE:	DATE:
1	PLAN CHECK SUBMISSION	TWA	06/04/18
2	PLAN CHECK REVISIONS	TWA	07/06/18
3	PLAN CHECK RESUBMISSION	TWA	02/15/19

SCALE: \_\_\_\_\_ DRAWN: \_\_\_\_\_ SHEET: **A. 37**

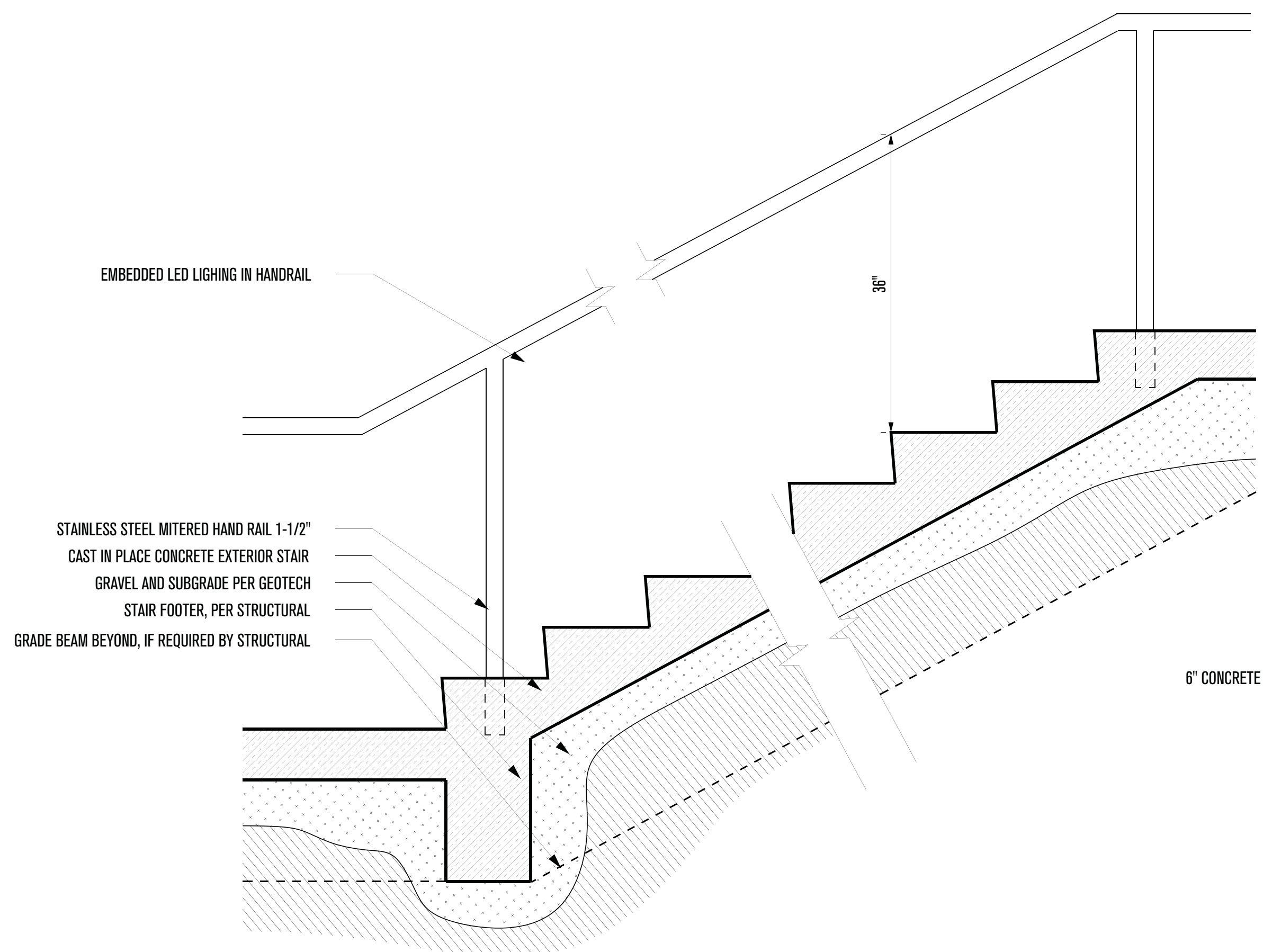

1 - EXTERIOR STAIRS LONGITUDINAL SECTION  
SCALE: 1"=1'-0"

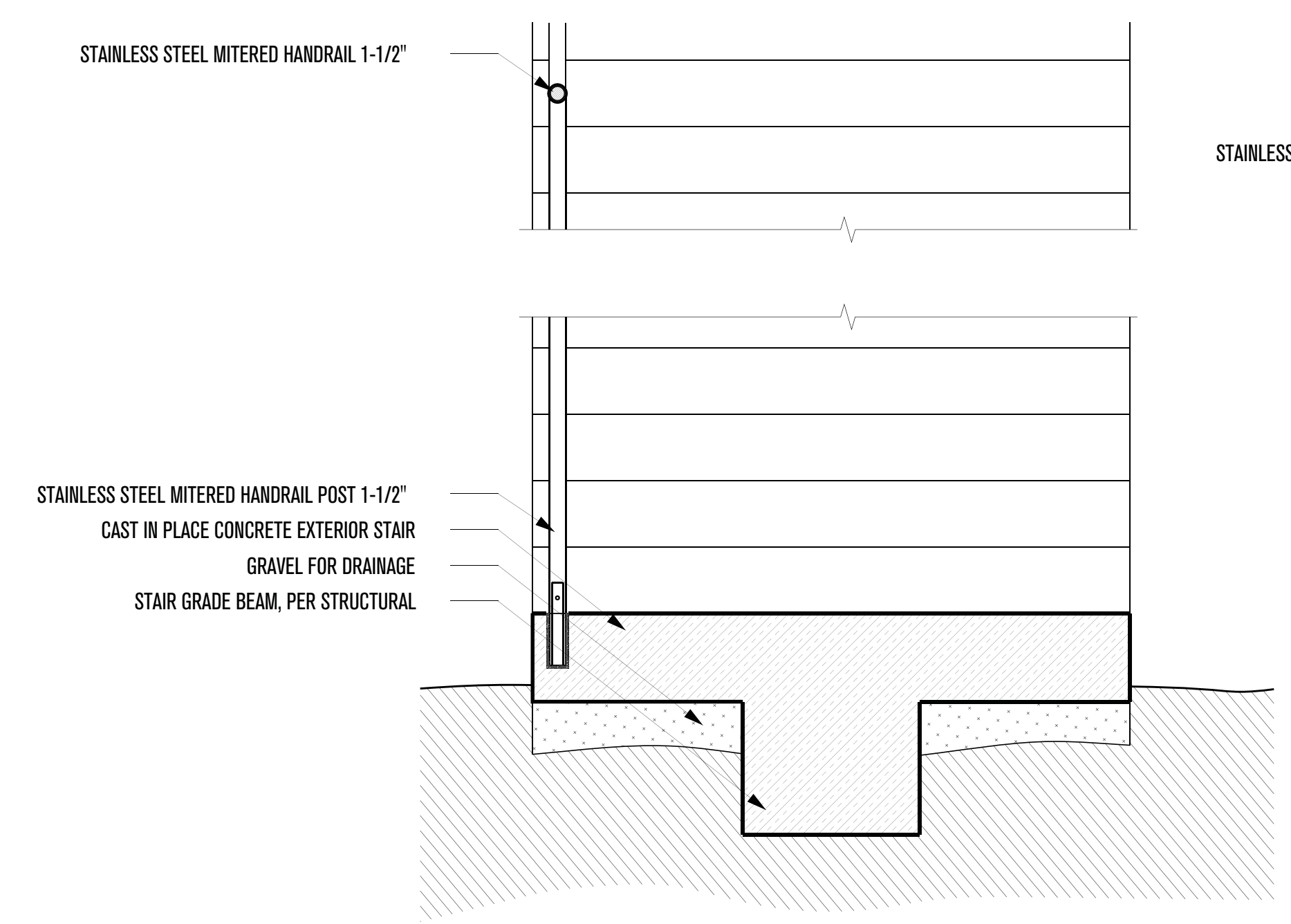

2 - EXTERIOR STAIR CROSS SECTION  
SCALE: 1"=1'-0"

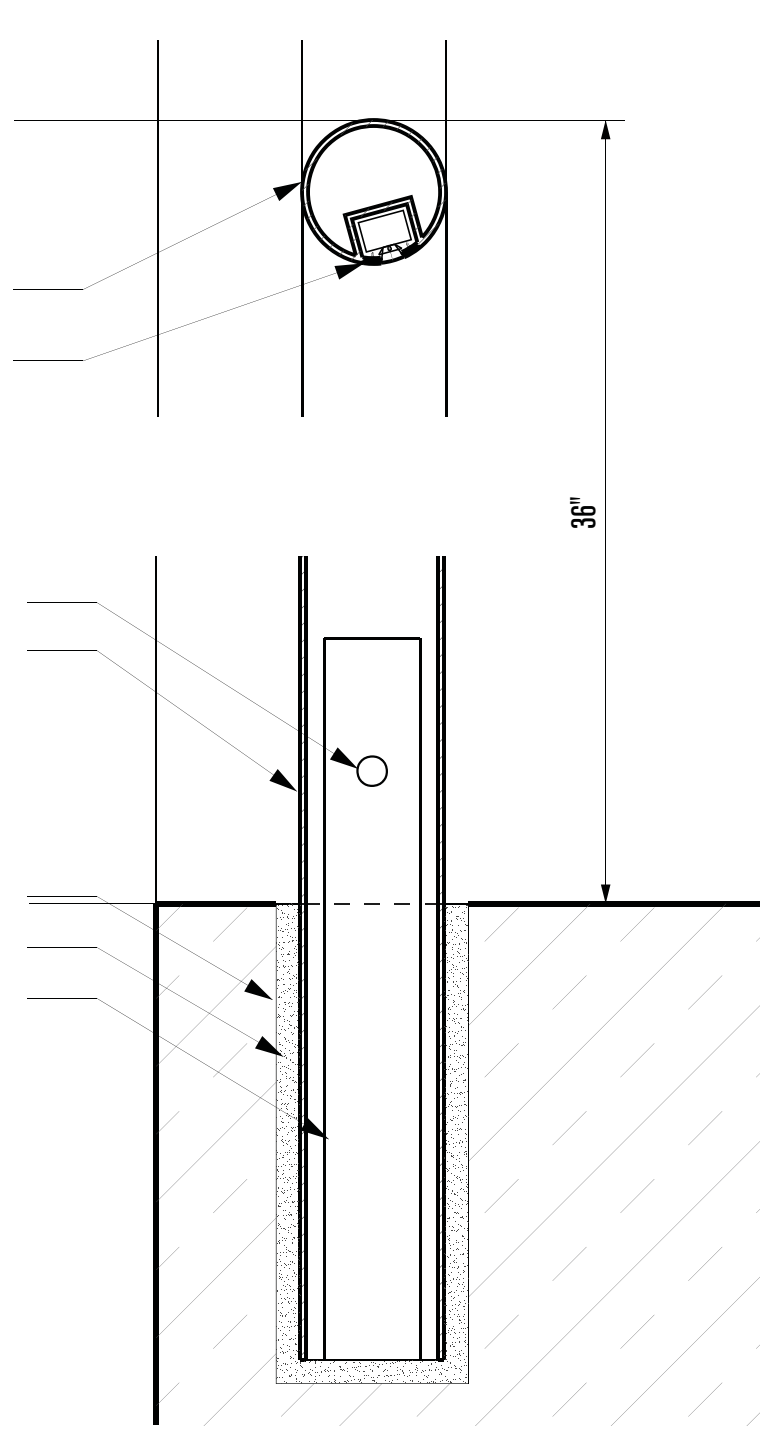

3 - HANDRAIL DETAILS  
SCALE: 6"=1'-0"

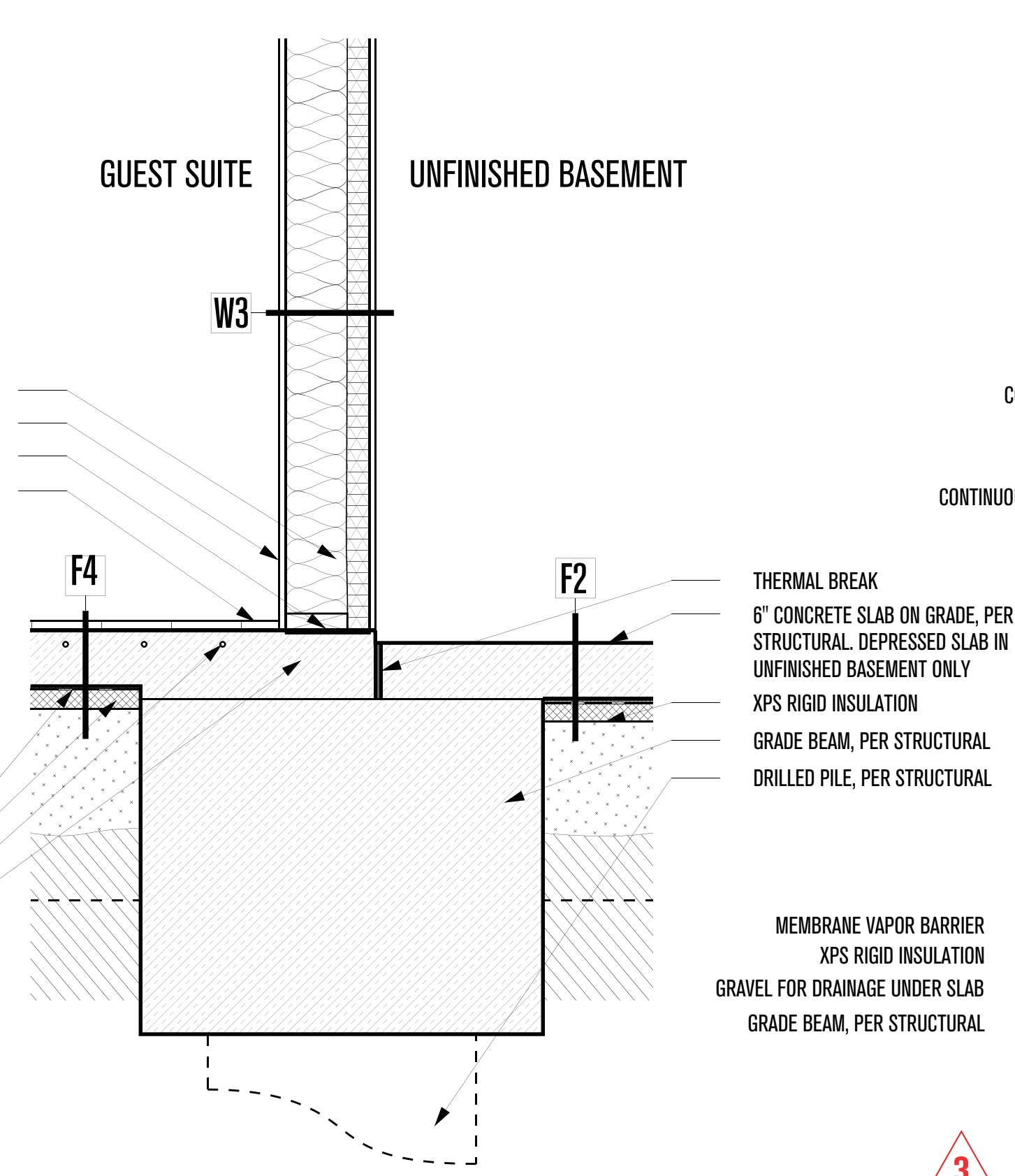

4 - GRADE BEAM UNDER SLAB  
SCALE: 1"=1'-0"

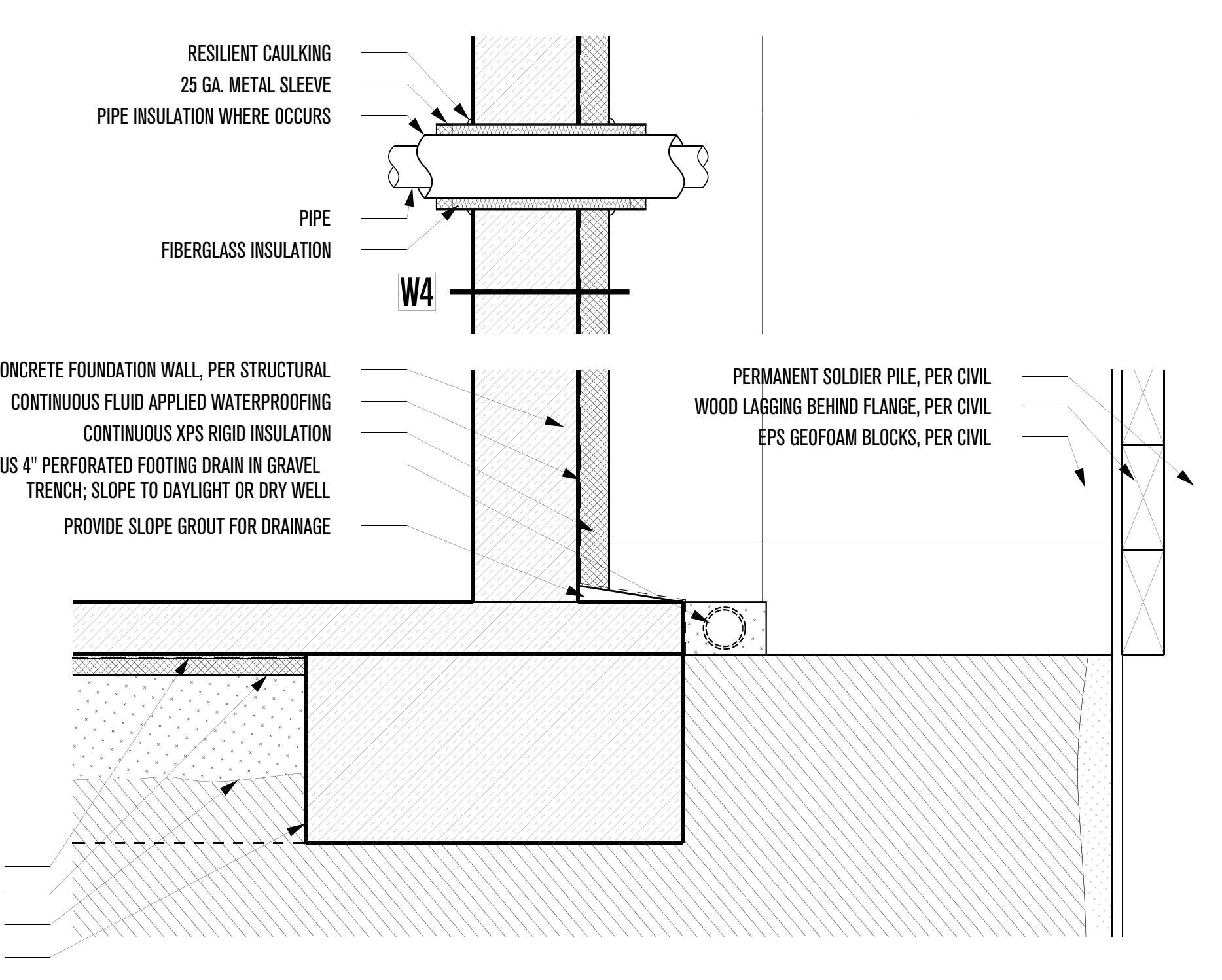

5 - FOUNDATION AT SOLDIER PILE WALL  
SCALE: 1"=1'-0"

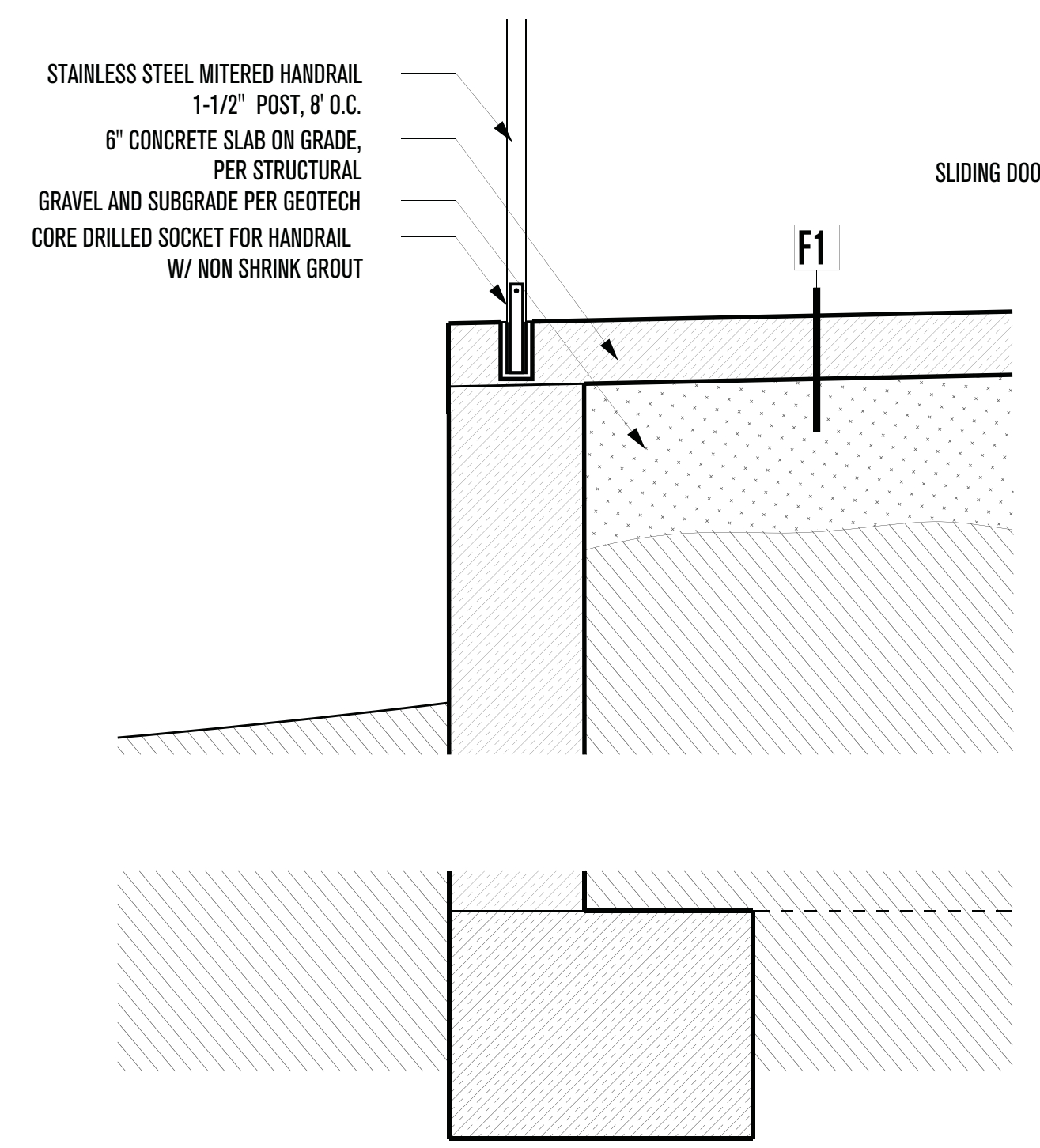

6 - SLIDING DOOR AT GRADE BEAM  
SCALE: 1"=1'-0"

**PLAN REVIEW ACCEPTANCE**  
FOR COMPLIANCE WITH THE APPLICABLE CONSTRUCTION CODES IDENTIFIED BELOW.

<input checked="" type="checkbox"/> BUILDING	<input checked="" type="checkbox"/> STRUCTURAL
<input checked="" type="checkbox"/> MECHANICAL	<input checked="" type="checkbox"/> PLUMBING
<input checked="" type="checkbox"/> ELECTRICAL	<input checked="" type="checkbox"/> ENERGY
<input type="checkbox"/> ACCESSIBILITY	<input type="checkbox"/> FIRE

PLAN REVIEW ACCEPTANCE OF DOCUMENTS DOES NOT AUTHORIZE CONSTRUCTION TO PROCEED IN VIOLATION OF ANY FEDERAL, STATE, OR LOCAL REGULATIONS.

BY: MEM DATE: 02/25/19  
WEST COAST CODE CONSULTANTS, INC.

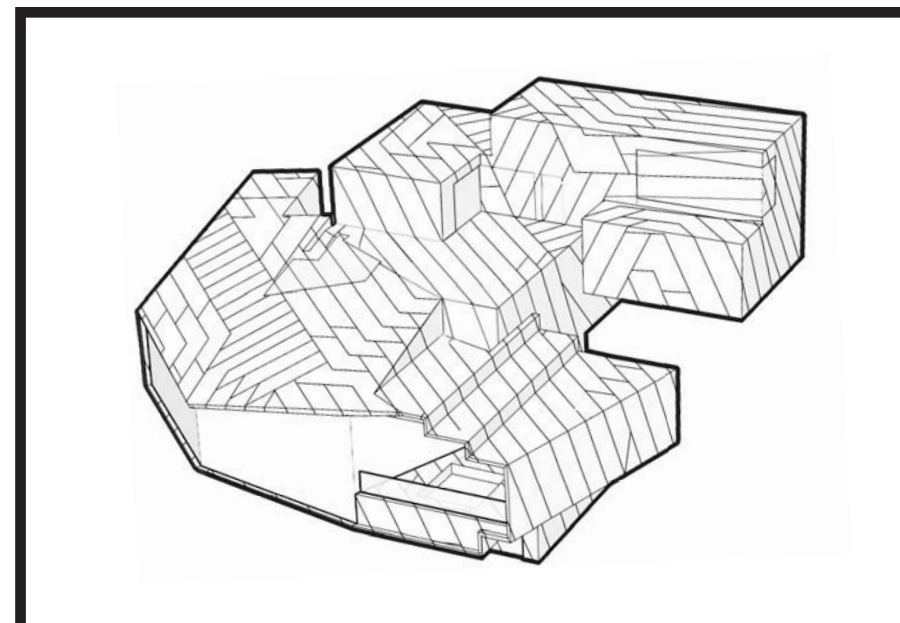

# POWDER MOUNTAIN HOUSE

**OWNER:**  
**TOM BUTTGENBACH**  
8645 EAST COPPER CREST  
EDEN, UT 84310

<b>ARCHITECT:</b> <b>TOM WISCOMBE ARCHITECTURE</b> 2404 WILSHIRE BLVD., SUITE 40 LOS ANGELES, CA 90057 (213) 674-7238 WWW.TOMWISCOMBE.COM	<b>STRUCTURAL ENGINEER:</b> <b>NOUS</b> 527 W 7TH STREET LOS ANGELES, CA 90014 (213) 627-6687 WWW.NOUSENGINEERING.COM	<b>CIVIL ENGINEER:</b> <b>TALISMAN</b> 5217 SOUTH STATE STREET MURRAY, UT 84107 (801) 743-1300 WWW.TALISMANCIVIL.COM	<b>MECHANICAL / PLUMBING:</b> <b>SHAMIM</b> 5530 CORBIN AVE., SUITE 300 TARZANA, CA 91356 (818) 788-6178 WWW.SHAMIMENGINEERING.COM	<b>ELECTRICAL:</b> <b>ABRARI ENGINEERING</b> GLENDALE, CA (123) 456-7894 WWW.ABRARI.COM	<b>NGBS CONSULTING:</b> <b>ARGENTO/GRAHAM</b> 811 WEST 7TH STREET, 10TH FLOOR LOS ANGELES, CA 90017 (213) 536-2578 WWW.ARGENTOGRAHAM.COM	<b>GEOTECHNICAL:</b> <b>IGES</b> 2702 SOUTH 1030 WEST SUITE 10 SOUTH SALT LAKE, UT 84200 (801) 270-9400 WWW.IGESINC.COM	<b>LANDSCAPE ARCHITECT:</b> <b>LDG</b> 328 W 200 S SUITE 102 SALT LAKE CITY, UT 84101 (801) 583-1295	<b>LIGHTING DESIGNER:</b> <b>KGM</b> 328 W 200 S SUITE 102 SALT LAKE CITY, UT 84101 (801) 583-1295 WWW.KGMLIGHTING.COM
----------------------------------------------------------------------------------------------------------------------------------------------------------	--------------------------------------------------------------------------------------------------------------------------------------	-------------------------------------------------------------------------------------------------------------------------------------	---------------------------------------------------------------------------------------------------------------------------------------------------	-----------------------------------------------------------------------------------------------------	---------------------------------------------------------------------------------------------------------------------------------------------------------	----------------------------------------------------------------------------------------------------------------------------------------	------------------------------------------------------------------------------------------------------------------	---------------------------------------------------------------------------------------------------------------------------------------

NOT FOR CONSTRUCTION.  
THIS DESIGN AND ASSOCIATED PLANS ARE THE INSTRUMENTS OF SERVICE OF TOM WISCOMBE ARCHITECTURE (TWA), AND HAVE BEEN GENERATED FOR THE CLIENT AND PROJECT LISTED ON THIS DOCUMENT. THEY ARE NOT TO BE USED, ALTERED, REPRODUCED, COPIED, OR DISTRIBUTED FOR ANY OTHER PROJECT WITHOUT WRITTEN PERMISSION FROM TWA. ANY USE OF THIS INFORMATION WITHOUT ADAPTATION TO CHANGES IN CODE, STANDARDS, SITE CONDITIONS AND OTHER FACTORS IS AT THE OWNER'S SOLE RISK. TWA ASSUMES NO RESPONSIBILITY FOR CHANGES MADE TO THESE PLANS BY OTHERS AND MAKES NO WARRANTIES, EITHER EXPRESSED OR IMPLIED, REGARDING THESE PLANS. THE OWNER AGREES TO DEFEND AND INDEMNIFY TWA FOR ALL CLAIMS, COSTS, LOSSES OR DAMAGES RESULTING FROM THE USE OF THIS INFORMATION.

REVIEW AND VERIFY ON SITE ALL DIMENSIONS, DETAILS, AND THEIR CORRELATION TO PROJECT ENGINEERING DOCUMENTS, AS WELL AS THEIR CONFORMANCE TO CURRENT BUILDING CODES. ANY DISCREPANCIES, ERRORS OR OMISSIONS IN PLANS, DIMENSIONS, NOTES, WRITTEN SPECIFICATIONS, OR DETAILS SHALL BE BROUGHT TO THE IMMEDIATE ATTENTION OF TWA IN WRITING PRIOR TO COMMENCING WORK, ALLOWING REQUIRED CORRECTIONS TO BE PERFORMED. ALL STRUCTURAL, MECHANICAL, ELECTRICAL, PLUMBING, AND FIRE/LIFE SAFETY REQUIREMENTS MUST ALSO BE REVIEWED BEFORE COMMENCEMENT OF CONSTRUCTION.

IN ADDITION, NOTHING IN THESE PLANS SHALL BE UNDERSTOOD TO IMPLY MEANS AND METHODS OF THE CONTRACTOR, WHICH ARE SOLELY THE RESPONSIBILITY OF THE CONTRACTOR. THE CONTRACTOR IS ALSO RESPONSIBLE FOR QUALITY CONTROL AND CONSTRUCTION STANDARDS FOR THE PROJECT, AS WELL AS PROJECT SITE SAFETY.

THESE PLANS HAVE BEEN PREPARED TO MEET GENERALLY ACCEPTED PROFESSIONAL STANDARDS AND PRACTICES, HOWEVER BUILDING CODE REQUIREMENTS VARY WITH LOCATION AND CHANGE FROM TIME TO TIME. THEREFORE, BEFORE STARTING CONSTRUCTION, THE CONTRACTOR SHALL REVIEW AND VERIFY ON SITE ALL DIMENSIONS, DETAILS, AND THEIR CORRELATION TO PROJECT ENGINEERING DOCUMENTS, AS WELL AS THEIR CONFORMANCE TO CURRENT BUILDING CODES. ANY DISCREPANCIES, ERRORS OR OMISSIONS IN PLANS, DIMENSIONS, NOTES, WRITTEN SPECIFICATIONS, OR DETAILS SHALL BE BROUGHT TO THE IMMEDIATE ATTENTION OF TWA IN WRITING PRIOR TO COMMENCING WORK, ALLOWING REQUIRED CORRECTIONS TO BE PERFORMED. ALL STRUCTURAL, MECHANICAL, ELECTRICAL, PLUMBING, AND FIRE/LIFE SAFETY REQUIREMENTS MUST ALSO BE REVIEWED BEFORE COMMENCEMENT OF CONSTRUCTION.

IN ADDITION, NOTHING IN THESE PLANS SHALL BE UNDERSTOOD TO IMPLY MEANS AND METHODS OF THE CONTRACTOR, WHICH ARE SOLELY THE RESPONSIBILITY OF THE CONTRACTOR. THE CONTRACTOR IS ALSO RESPONSIBLE FOR QUALITY CONTROL AND CONSTRUCTION STANDARDS FOR THE PROJECT, AS WELL AS PROJECT SITE SAFETY.

© COPYRIGHT TOM WISCOMBE ARCHITECTURE, INC.

**FOUNDATION DETAILS**

<b>REVISIONS:</b>	<b>BY:</b>	<b>DATE:</b>	<b>DATE:</b>
1 PLAN CHECK SUBMISSION	TWA	06/04/18	02/15/2019
2 PLAN CHECK REVISIONS	TWA	07/06/18	SCALE: DRAWN:
3 PLAN CHECK RESUBMISSION	TWA	02/15/19	SHEET: <b>A. 38</b>



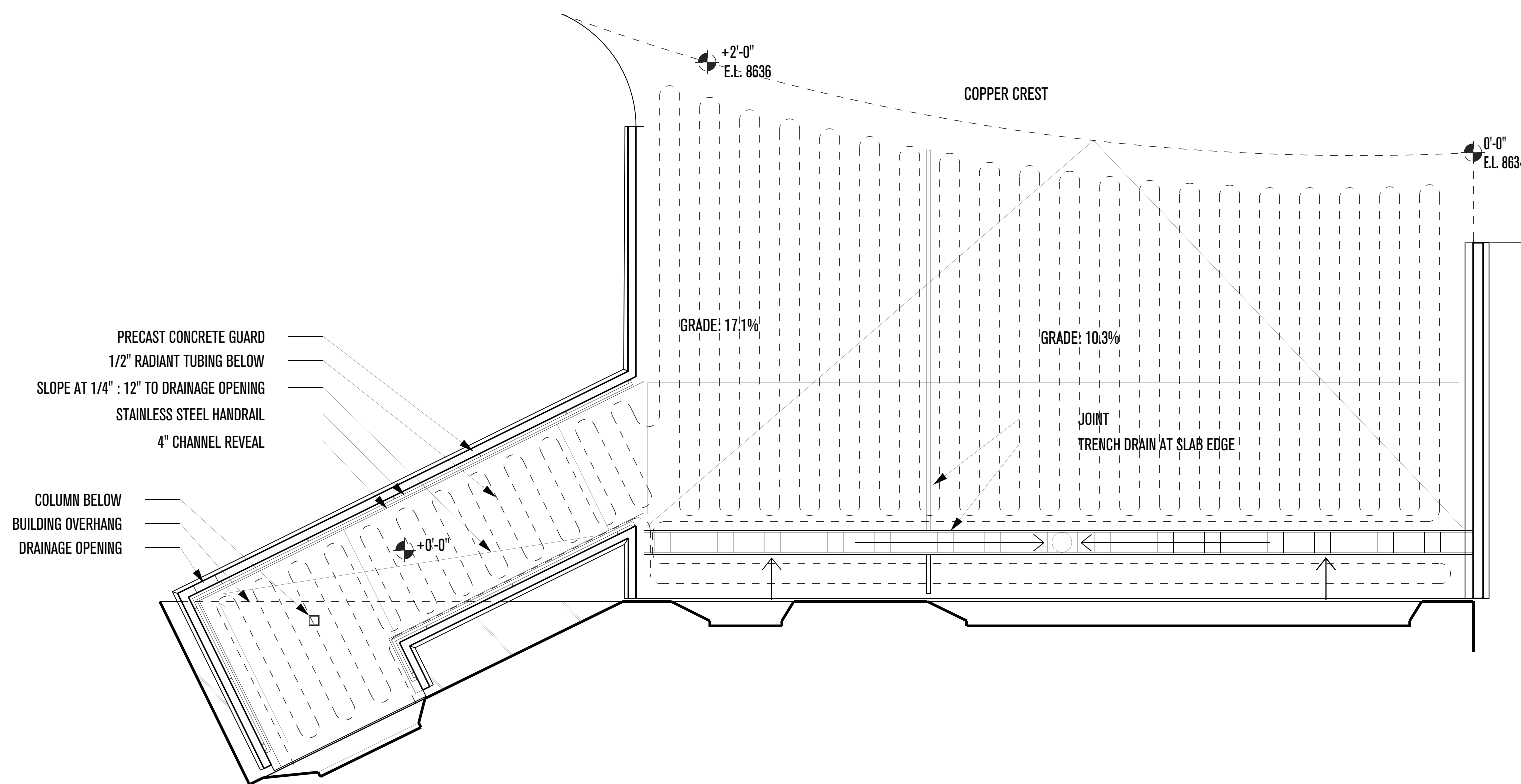

1 - DRIVEWAY & FRONT ENTRANCE DRAINAGE PLAN  
SCALE: 1/4"=1'-0"

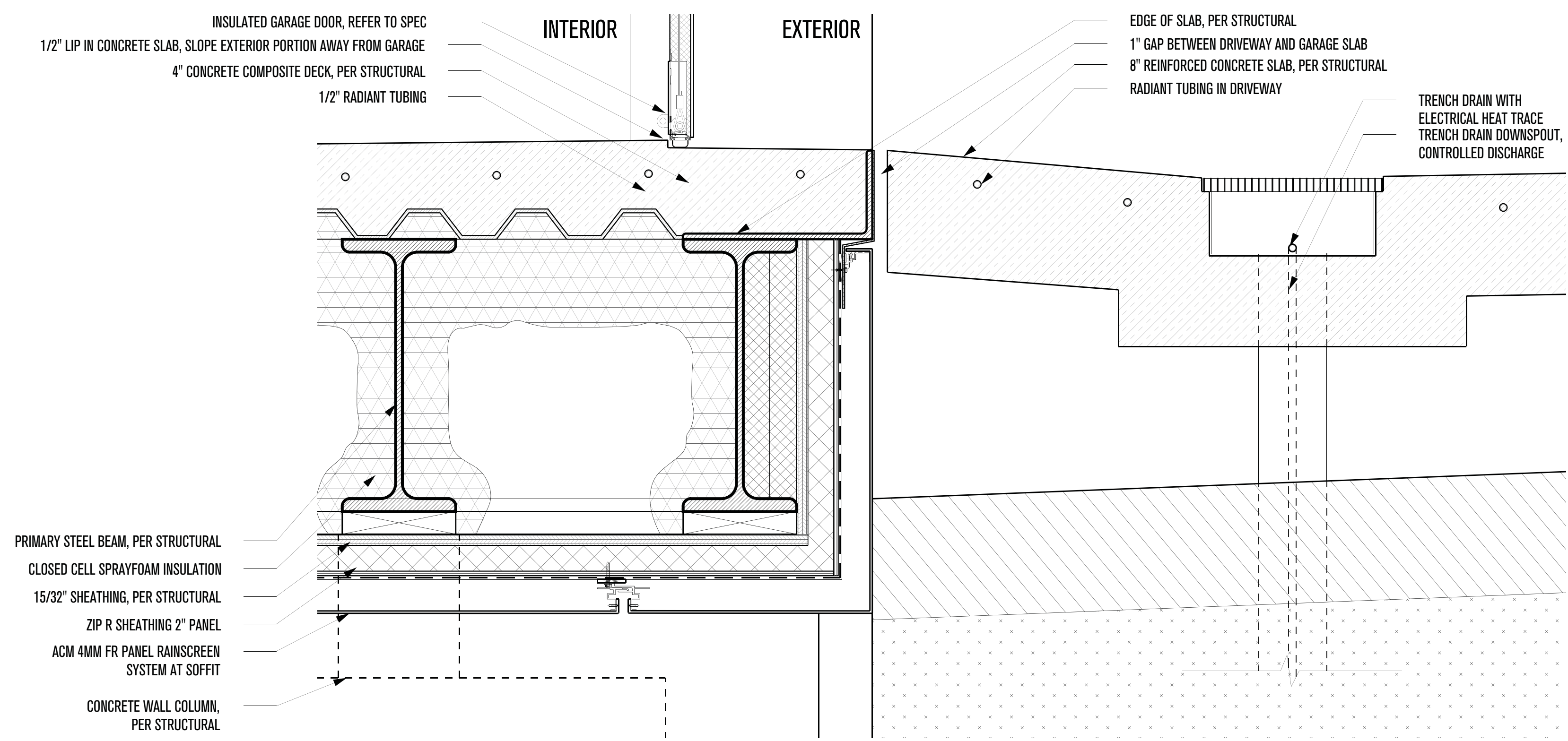

3 - GARAGE TO DRIVEWAY DETAIL  
SCALE: 2"=1'-0"

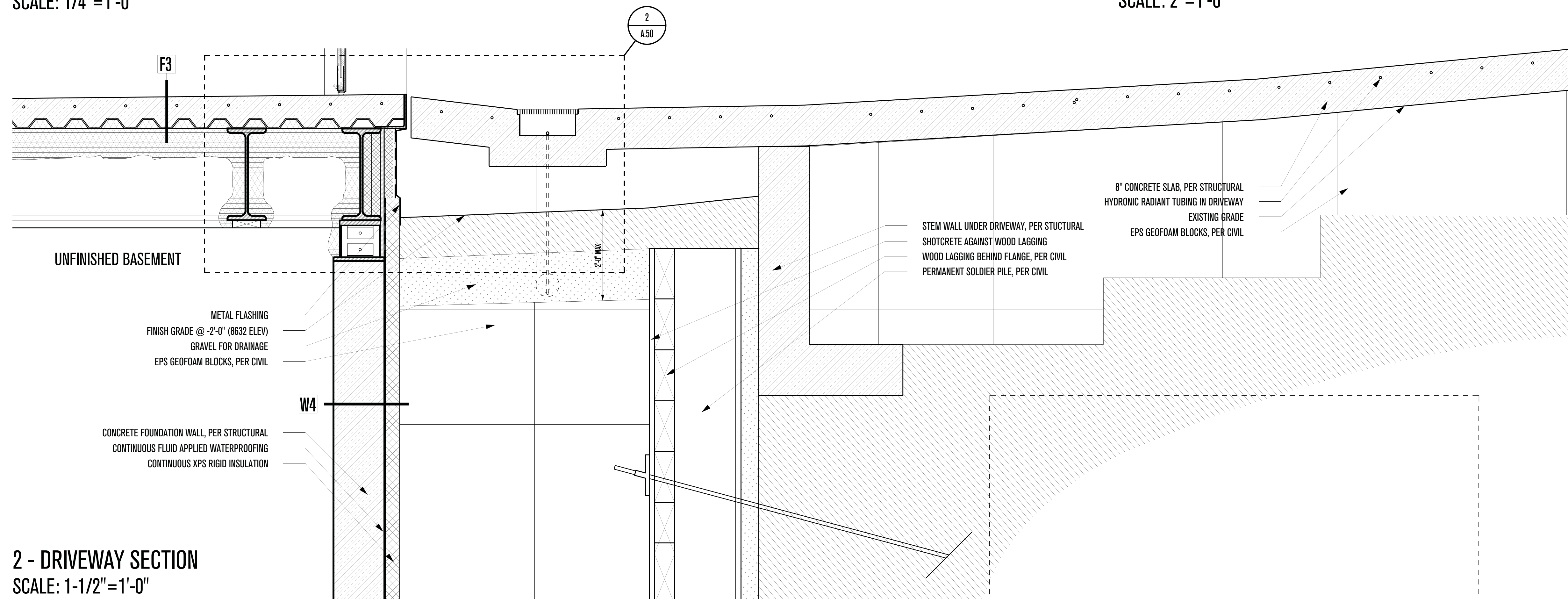

2 - DRIVEWAY SECTION  
SCALE: 1-1/2"=1'-0"

**PLAN REVIEW ACCEPTANCE**  
FOR COMPLIANCE WITH THE APPLICABLE CONSTRUCTION CODES IDENTIFIED BELOW.

<input checked="" type="checkbox"/> BUILDING	<input checked="" type="checkbox"/> STRUCTURAL
<input checked="" type="checkbox"/> MECHANICAL	<input checked="" type="checkbox"/> PLUMBING
<input checked="" type="checkbox"/> ELECTRICAL	<input checked="" type="checkbox"/> ENERGY
<input type="checkbox"/> ACCESSIBILITY	<input type="checkbox"/> FIRE

PLAN REVIEW ACCEPTANCE OF DOCUMENTS DOES NOT AUTHORIZE CONSTRUCTION TO PROCEED IN VIOLATION OF ANY FEDERAL, STATE, OR LOCAL REGULATIONS.

BY: MEM DATE: 02/25/19  
WEST COAST CODE CONSULTANTS, INC.

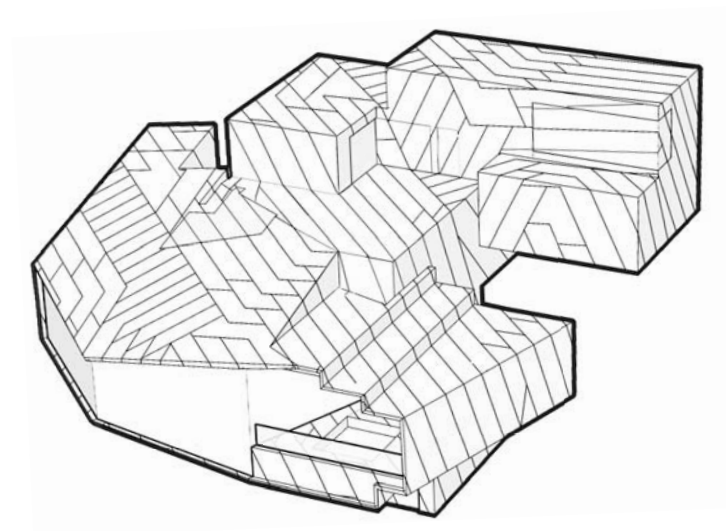

# POWDER MOUNTAIN HOUSE

OWNER:  
**TOM BUTTGEBACH**  
8645 EAST COPPER CREST  
EDEN, UT 84310

ARCHITECT:  
**TOM WISCOMBE ARCHITECTURE**  
2404 WILSHIRE BLVD., SUITE 48  
LOS ANGELES, CA 90057  
(213) 674-7238  
WWW.TOMWISCOMBE.COM

STRUCTURAL ENGINEER:  
**NOUS**  
527 W 7TH STREET  
LOS ANGELES, CA 90014  
(213) 627-6687  
WWW.NOUSENGINEERING.COM

CIVIL ENGINEER:  
**TALISMAN**  
5217 SOUTH STATE STREET  
MURRAY, UT 84107  
(801) 743-1300  
WWW.TALISMANCIVIL.COM

MECHANICAL / PLUMBING:  
**SHAMIM**  
5530 CORBIN AVE, SUITE 300  
TARZANA, CA 91356  
(818) 788-6778  
WWW.SHAMIMENGINEERING.COM

ELECTRICAL:  
**ABRARI**  
GLENDALE, CA  
(123) 456-7894  
WWW.ABRARI.COM

NGBS CONSULTING:  
**ARGENTO/GRAHAM**  
811 WEST 7TH STREET, 10TH FLOOR  
LOS ANGELES, CA 90017  
(323) 536-2578  
WWW.ARGENTOGRAHAM.COM

GEOTECHNICAL:  
**IGES**  
2702 SOUTH 1030 WEST SUITE 10  
SALT LAKE CITY, UT 84020  
(801) 270-9400  
WWW.IGESINC.COM

LANDSCAPE ARCHITECT:  
**LDG**  
328 W 200 S SUITE 102  
SALT LAKE CITY, UT 84101  
(801) 583-1295

LIGHTING DESIGNER:  
**KGM**  
328 W 200 S SUITE 102  
SALT LAKE CITY, UT 84101  
(801) 583-1295  
WWW.KGMLIGHTING.COM

NOT FOR CONSTRUCTION. THIS DESIGN AND ASSOCIATED PLANS ARE THE INSTRUMENTS OF SERVICE OF TOM WISCOMBE ARCHITECTURE (TWA) AND HAVE BEEN GENERATED FOR THE CLIENT AND PROJECT LISTED ON THIS DOCUMENT. THEY ARE NOT TO BE USED, ALTERED, REPRODUCED, COPIED, OR DISTRIBUTED FOR ANY OTHER PROJECT WITHOUT WRITTEN PERMISSION FROM TWA. ANY USE OF THIS INFORMATION WITHOUT ADAPTATION TO CHANGES IN CODE STANDARDS, SITE CONDITIONS AND OTHER FACTORS IS AT THE OWNER'S SOLE RISK. TWA ASSUMES NO RESPONSIBILITY FOR CHANGES MADE TO THESE PLANS BY OTHERS AND MAKES NO WARRANTIES, EITHER EXPRESSED OR IMPLIED, REGARDING THESE PLANS. THE OWNER AGREES TO DEFEND AND INDEMNIFY TWA FOR ALL CLAIMS, COSTS, LOSSES OR DAMAGES RESULTING FROM THE USE OF THIS INFORMATION.

REVIEW AND VERIFY ON SITE ALL DIMENSIONS, DETAILS AND THEIR CORRELATION TO PROJECT ENGINEERING DOCUMENTS, AS WELL AS THEIR CONFORMANCE TO CURRENT BUILDING CODES. ANY DISCREPANCIES, ERRORS OR OMISSIONS IN PLANS, DIMENSIONS, NOTES, WRITTEN SPECIFICATIONS, OR DETAILS SHALL BE BROUGHT TO THE IMMEDIATE ATTENTION OF TWA IN WRITING PRIOR TO COMMENCING WORK, ALLOWING REQUIRED CORRECTIONS TO BE PERFORMED. ALL STRUCTURAL, MECHANICAL, ELECTRICAL, PLUMBING, AND FIRE/LIFE SAFETY REQUIREMENTS MUST ALSO BE REVIEWED BEFORE COMMENCEMENT OF CONSTRUCTION.

IN ADDITION, NOTHING IN THESE PLANS SHALL BE UNDERSTOOD TO IMPLY MEANS AND METHODS OF THE CONTRACTOR, WHICH ARE SOLELY THE RESPONSIBILITY OF THE CONTRACTOR. THE CONTRACTOR IS ALSO RESPONSIBLE FOR QUALITY CONTROL AND CONSTRUCTION STANDARDS FOR THE PROJECT, AS WELL AS PROJECT SITE SAFETY.

© COPYRIGHT TOM WISCOMBE ARCHITECTURE, INC.

## DRIVEWAY DETAILS

REVISIONS:	BY:	DATE:	DATE:
1	PLAN CHECK SUBMISSION	TWA	06/04/18
2	PLAN CHECK REVISIONS	TWA	07/06/18
3	PLAN CHECK RESUBMISSION	TWA	02/15/19

SCALE: 02/15/2019  
DRAWN:  
SHEET:  
**A. 39**

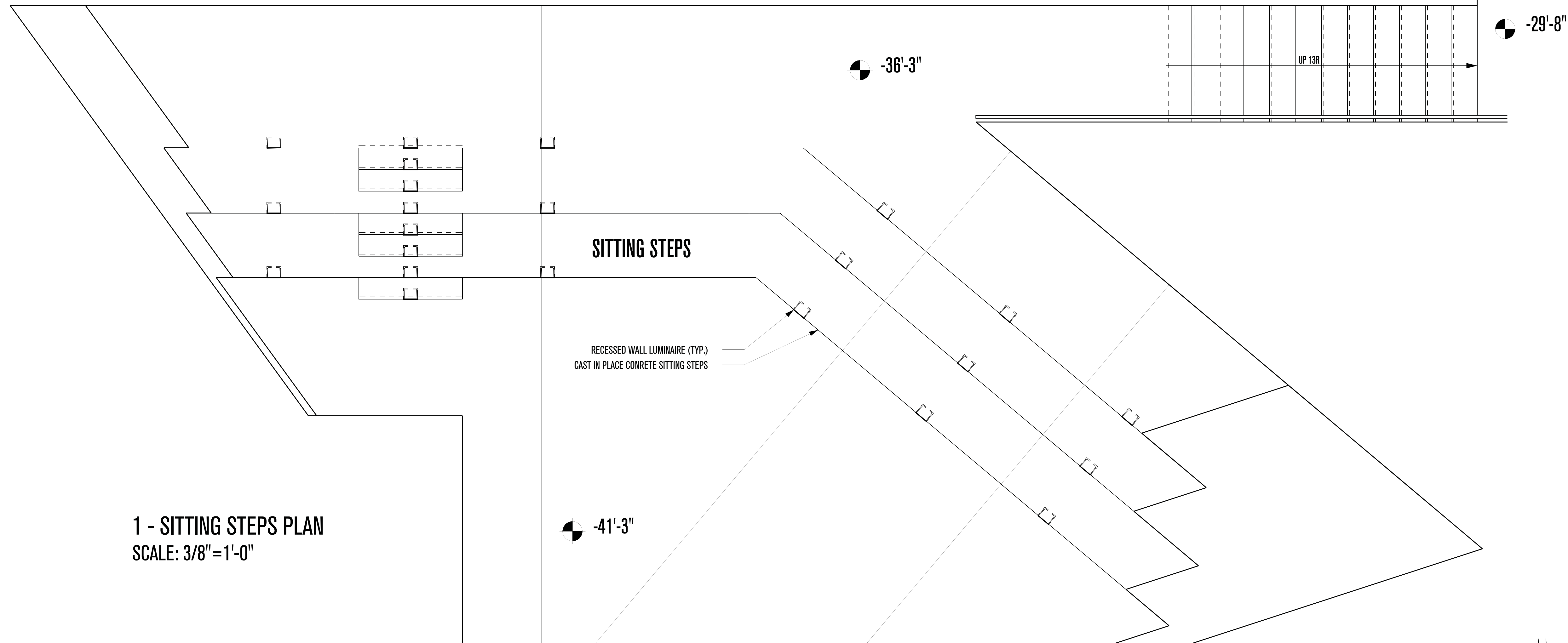

**2 - HANDRAIL DETAILS**  
SCALE: 6"=1'-0"

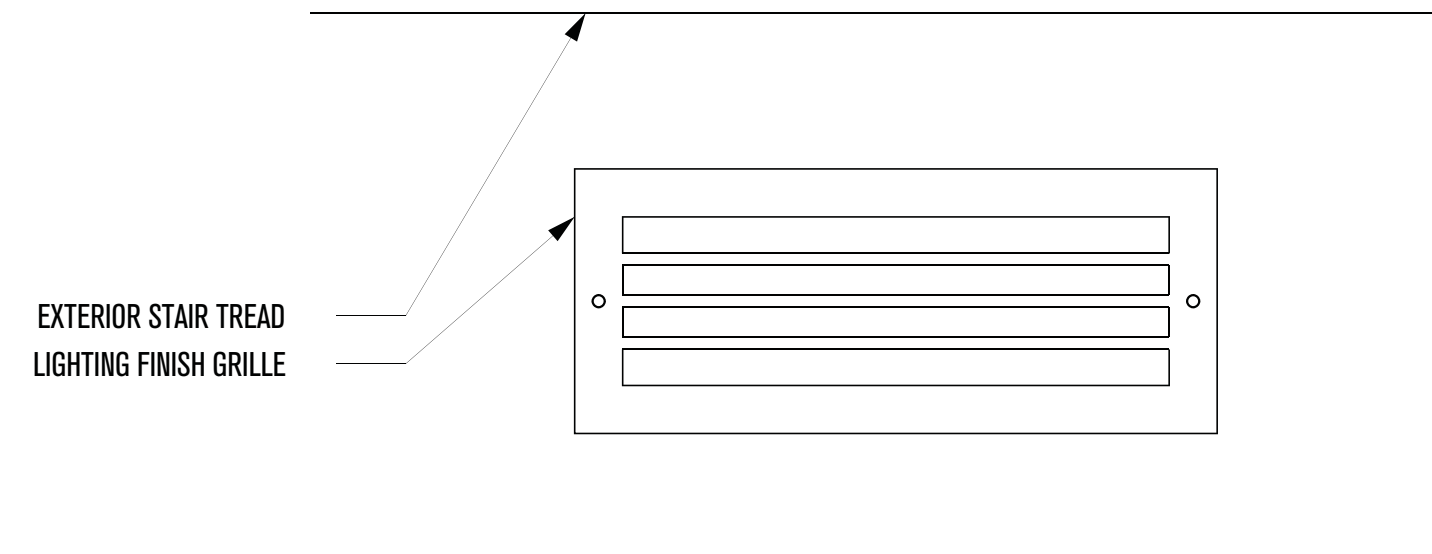
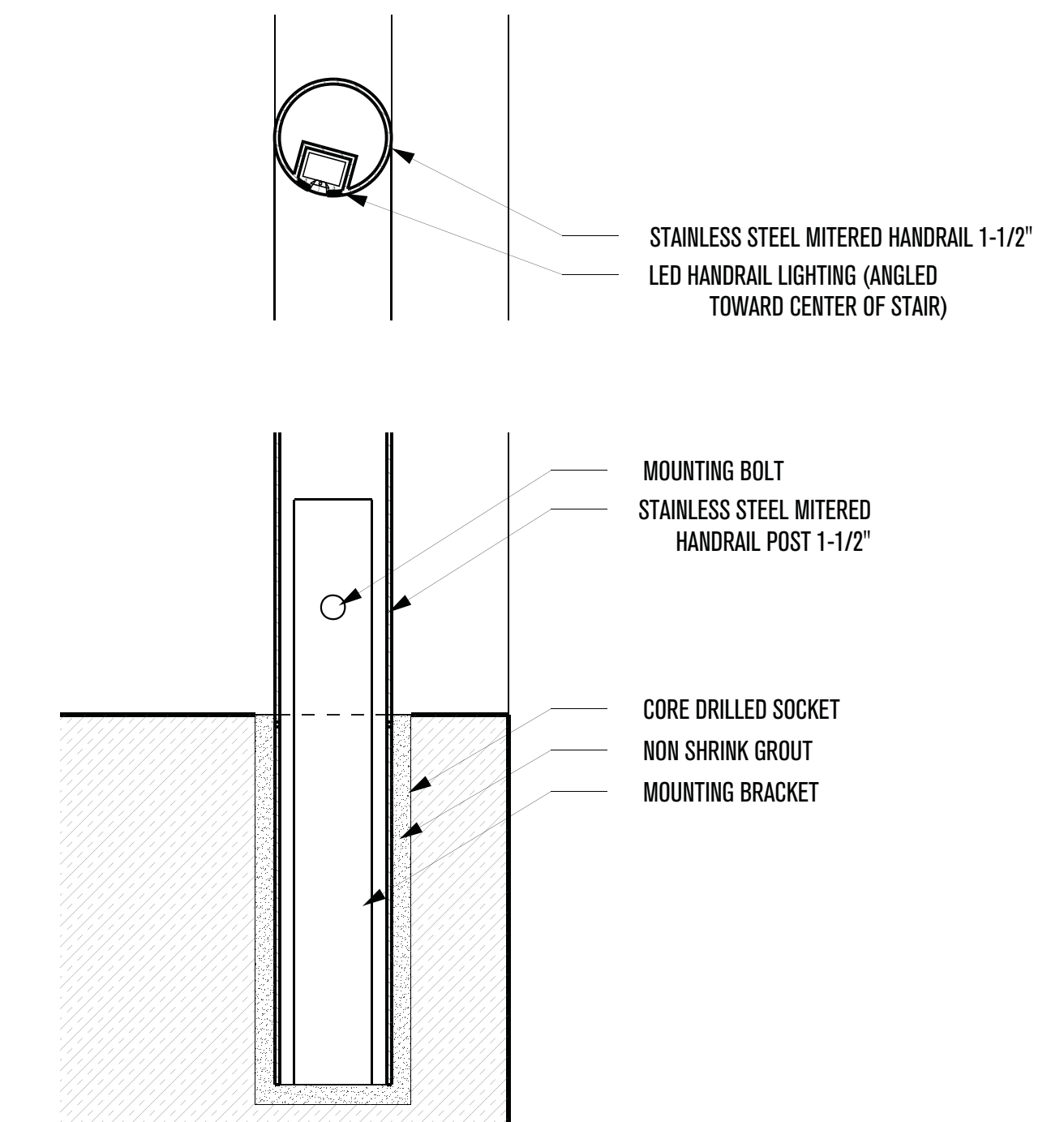

**3 - EMBEDDED STEP LIGHTING**  
SCALE: 6"=1'-0"

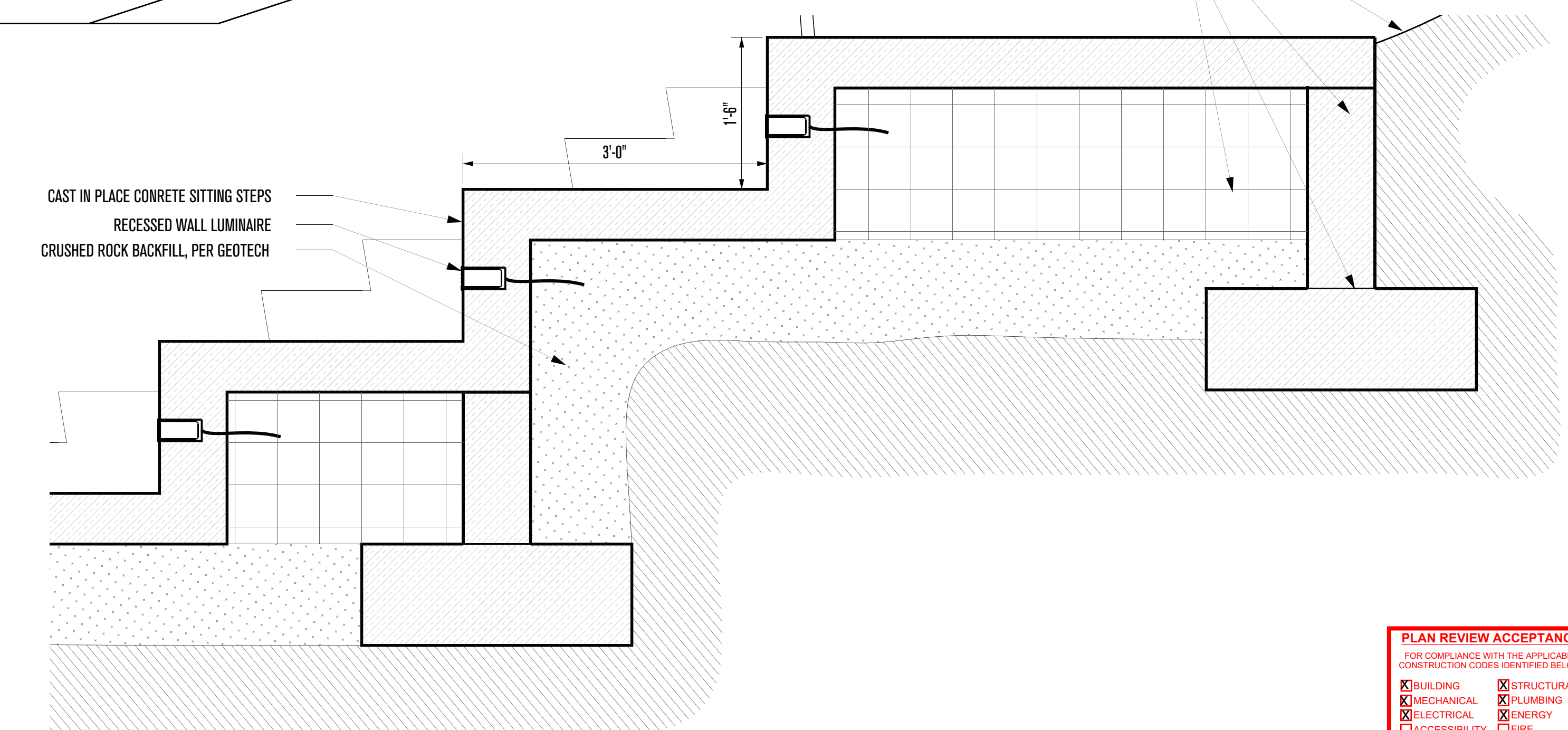
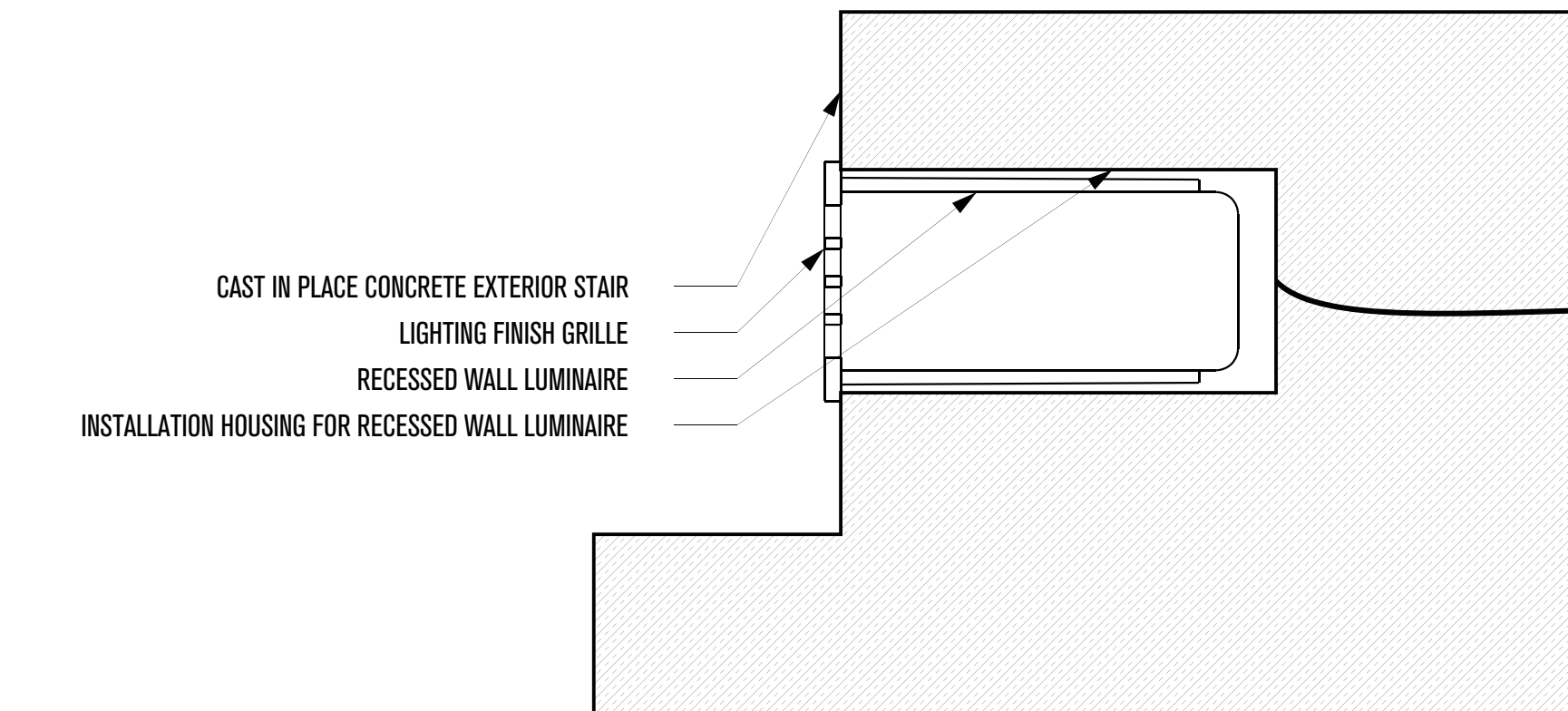

**4 - SITTING STEPS**  
SCALE: 1"=1'-0"

**PLAN REVIEW ACCEPTANCE**  
FOR COMPLIANCE WITH THE APPLICABLE CONSTRUCTION CODES IDENTIFIED BELOW:

<input checked="" type="checkbox"/> BUILDING	<input checked="" type="checkbox"/> STRUCTURAL
<input checked="" type="checkbox"/> MECHANICAL	<input checked="" type="checkbox"/> PLUMBING
<input checked="" type="checkbox"/> ELECTRICAL	<input checked="" type="checkbox"/> ENERGY
<input checked="" type="checkbox"/> ACCESSIBILITY	<input type="checkbox"/> FIRE

PLAN REVIEW ACCEPTANCE OF DOCUMENTS DOES NOT AUTHORIZE CONSTRUCTION TO PROCEED IN VIOLATION OF ANY FEDERAL, STATE, OR LOCAL REGULATIONS.

BY: **MEM** DATE: 02/25/19  
WEST COAST CODE CONSULTANTS, INC.

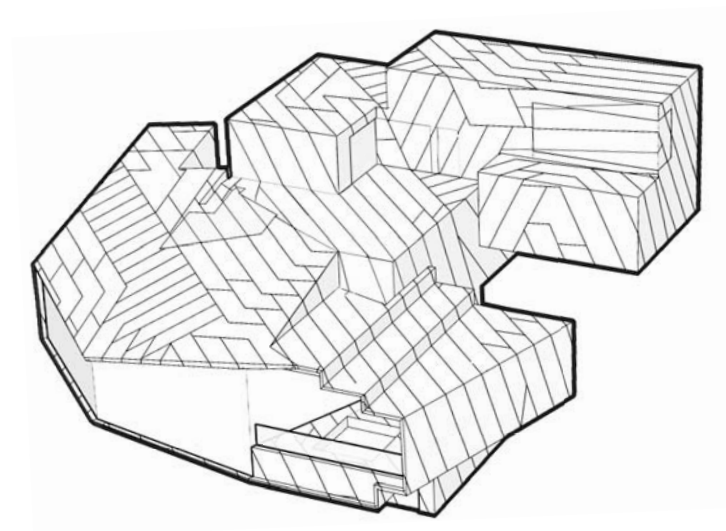

# POWDER MOUNTAIN HOUSE

**OWNER:**  
**TOM BUTTGENBACH**  
8645 EAST COPPER CREST  
EDEN, UT 84310

**ARCHITECT:**  
**TOM WISCOMBE ARCHITECTURE**  
2404 WILSHIRE BLVD., SUITE 40  
LOS ANGELES, CA 90057  
(213) 674-7238  
WWW.TOMWISCOMBE.COM

**STRUCTURAL ENGINEER:**  
**NOUS**  
527 W 7TH STREET  
LOS ANGELES, CA 90014  
(213) 627-6667  
WWW.NOUSENGINEERING.COM

**CIVIL ENGINEER:**  
**TALISMAN**  
5217 SOUTH STATE STREET  
MURRAY, UT 84107  
(801) 743-1300  
WWW.TALISMANCIVIL.COM

**MECHANICAL / PLUMBING:**  
**SHAMIM**  
5530 CORBIN AVE., SUITE 300  
TARZANA, CA 91356  
(818) 786-6778  
WWW.SHAMIMENGINEERING.COM

**ELECTRICAL:**  
**ABRARI ENGINEERING**  
GLENDALE, CA  
(123) 456-7894  
WWW.ABRARI.COM

**NGBS CONSULTING:**  
**ARGENTO/GRAHAM**  
811 WEST 7TH STREET, 10TH FLOOR  
LOS ANGELES, CA 90017  
(213) 536-2578  
WWW.ARGENTOGRAHAM.COM

**GEOTECHNICAL:**  
**IGES**  
2702 SOUTH 1030 WEST SUITE 10  
SOUTH SALT LAKE, UT 84020  
(801) 270-9400  
WWW.IGESINC.COM

**LANDSCAPE ARCHITECT:**  
**LDG**  
328 W 200 S SUITE 102  
SALT LAKE CITY, UT 84101  
(801) 583-1295

**LIGHTING DESIGNER:**  
**KGM**  
328 W 200 S SUITE 102  
SALT LAKE CITY, UT 84101  
(801) 583-1295  
WWW.KGMLIGHTING.COM

NOT FOR CONSTRUCTION. THIS DESIGN AND ASSOCIATED PLANS ARE THE INSTRUMENTS OF SERVICE OF TOM WISCOMBE ARCHITECTURE (TWA) AND HAVE BEEN GENERATED FOR THE CLIENT AND PROJECT LISTED ON THIS DOCUMENT. THEY ARE NOT TO BE USED, ALTERED, REPRODUCED, COPIED, OR DISTRIBUTED FOR ANY OTHER PROJECT WITHOUT WRITTEN PERMISSION FROM TWA. ANY USE OF THIS INFORMATION WITHOUT ADAPTATION TO CHANGES IN CODE STANDARDS, SITE CONDITIONS AND OTHER FACTORS IS AT THE OWNER'S SOLE RISK. TWA ASSUMES NO RESPONSIBILITY FOR CHANGES MADE TO THESE PLANS BY OTHERS AND MAKES NO WARRANTIES, EITHER EXPRESSED OR IMPLIED, REGARDING THESE PLANS. THE OWNER AGREES TO DEFEND AND INDEMNIFY TWA FOR ALL CLAIMS, COSTS, LOSSES OR DAMAGES RESULTING FROM THE USE OF THIS INFORMATION.

REVIEW AND VERIFY ON SITE ALL DIMENSIONS, DETAILS AND THEIR CORRELATION TO PROJECT ENGINEERING DOCUMENTS AS WELL AS THEIR CONFORMANCE TO CURRENT BUILDING CODES. ANY DISCREPANCIES, ERRORS OR OMISSIONS IN PLANS, DIMENSIONS, NOTES, WRITTEN SPECIFICATIONS, OR DETAILS SHALL BE BROUGHT TO THE IMMEDIATE ATTENTION OF TWA IN WRITING PRIOR TO COMMENCING WORK, ALLOWING REQUIRED CORRECTIONS TO BE PERFORMED. ALL STRUCTURAL, MECHANICAL, ELECTRICAL, PLUMBING, AND FIRE/LIFE SAFETY REQUIREMENTS MUST ALSO BE REVIEWED BEFORE COMMENCEMENT OF CONSTRUCTION.

IN ADDITION, NOTHING IN THESE PLANS SHALL BE UNDERSTOOD TO IMPLY MEANS AND METHODS OF THE CONTRACTOR, WHICH ARE SOLELY THE RESPONSIBILITY OF THE CONTRACTOR. THE CONTRACTOR IS ALSO RESPONSIBLE FOR QUALITY CONTROL AND CONSTRUCTION STANDARDS FOR THE PROJECT, AS WELL AS PROJECT SITE SAFETY.

THESE PLANS HAVE BEEN PREPARED TO MEET GENERALLY ACCEPTED PROFESSIONAL STANDARDS AND PRACTICES. HOWEVER BUILDING CODE REQUIREMENTS VARY WITH LOCATION AND CHANGE FROM TIME TO TIME. THEREFORE, BEFORE STARTING CONSTRUCTION, THE CONTRACTOR SHALL REVIEW AND VERIFY ON SITE ALL DIMENSIONS, DETAILS AND THEIR CORRELATION TO PROJECT ENGINEERING DOCUMENTS AS WELL AS THEIR CONFORMANCE TO CURRENT BUILDING CODES. ANY DISCREPANCIES, ERRORS OR OMISSIONS IN PLANS, DIMENSIONS, NOTES, WRITTEN SPECIFICATIONS, OR DETAILS SHALL BE BROUGHT TO THE IMMEDIATE ATTENTION OF TWA IN WRITING PRIOR TO COMMENCING WORK, ALLOWING REQUIRED CORRECTIONS TO BE PERFORMED. ALL STRUCTURAL, MECHANICAL, ELECTRICAL, PLUMBING, AND FIRE/LIFE SAFETY REQUIREMENTS MUST ALSO BE REVIEWED BEFORE COMMENCEMENT OF CONSTRUCTION.

IN ADDITION, NOTHING IN THESE PLANS SHALL BE UNDERSTOOD TO IMPLY MEANS AND METHODS OF THE CONTRACTOR, WHICH ARE SOLELY THE RESPONSIBILITY OF THE CONTRACTOR. THE CONTRACTOR IS ALSO RESPONSIBLE FOR QUALITY CONTROL AND CONSTRUCTION STANDARDS FOR THE PROJECT, AS WELL AS PROJECT SITE SAFETY.

© COPYRIGHT TOM WISCOMBE ARCHITECTURE, INC.

## AMPHITHEATER DETAILS

REVISIONS:	BY:	DATE:	DATE:
1	PLAN CHECK SUBMISSION	TWA	06/04/18
2	PLAN CHECK REVISIONS	TWA	07/06/18
3	PLAN CHECK RESUBMISSION	TWA	02/15/19

SCALE: **02/15/2019**

DRAWN: \_\_\_\_\_

SHEET: **A. 40**

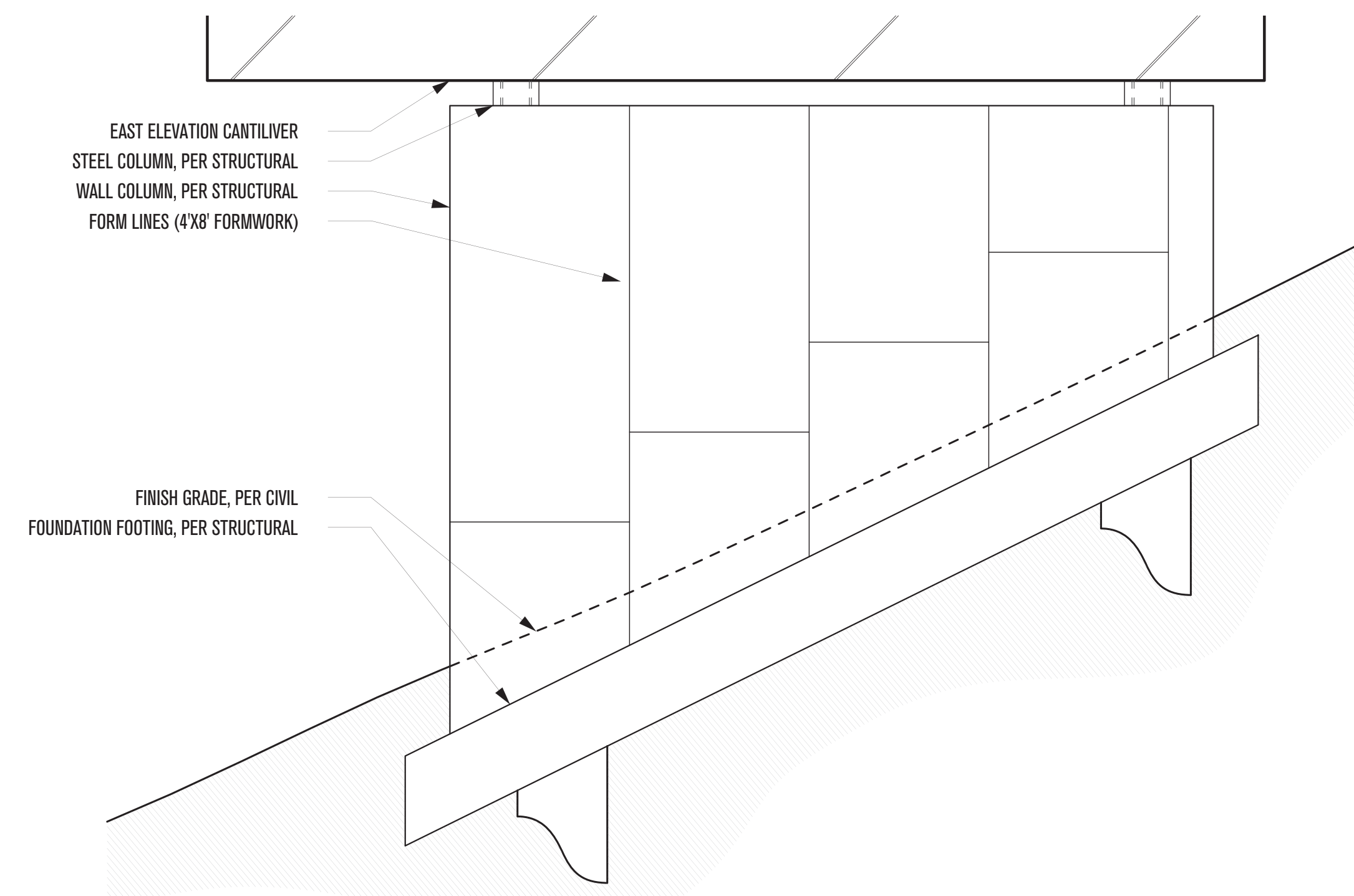

**3**  
**1 - EAST CONCRETE WALL COLUMN (BELOW GARAGE)**  
 SCALE: 3/8"=1'-0"

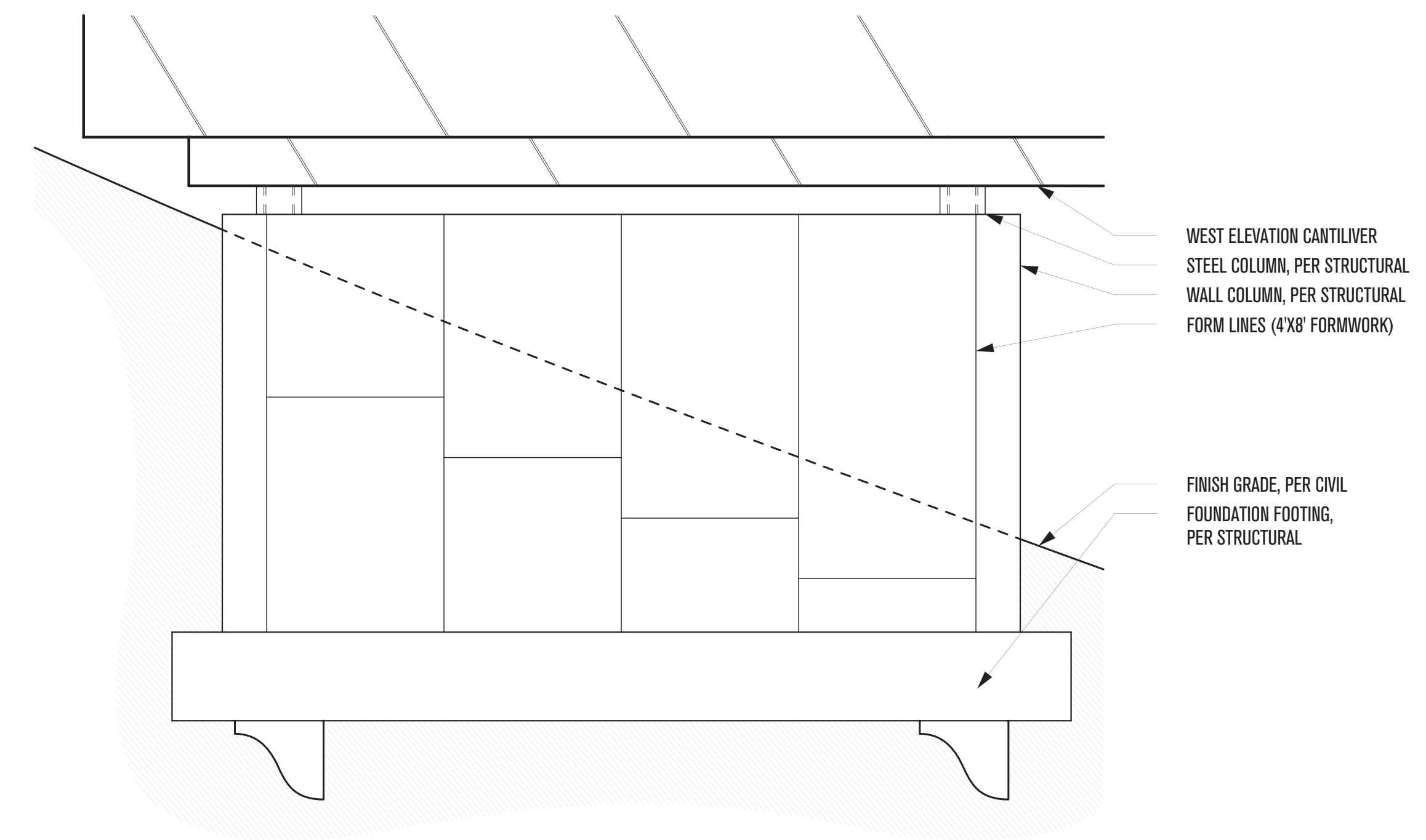

**3**  
**2 - WEST CONCRETE WALL COLUMN (BELOW MASTER BEDROOM)**  
 SCALE: 3/8"=1'-0"

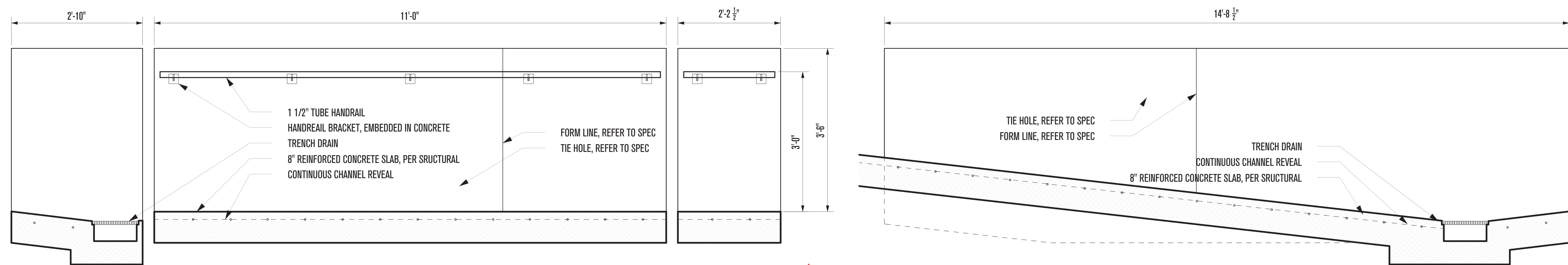
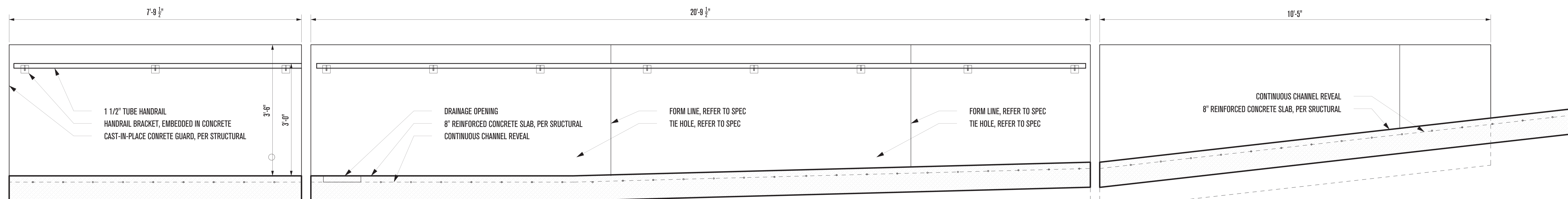

**3**  
**3 - ENTRY BRIDGE CONCRETE GUARD**  
 SCALE: 3/4"=1'-0"

**3**  
**4 - GARAGE SIDE CONCRETE GUARD**  
 SCALE: 3/4"=1'-0"

**PLAN REVIEW ACCEPTANCE**  
 FOR COMPLIANCE WITH THE APPLICABLE CONSTRUCTION CODES IDENTIFIED BELOW.

<input checked="" type="checkbox"/> BUILDING	<input checked="" type="checkbox"/> STRUCTURAL
<input checked="" type="checkbox"/> MECHANICAL	<input checked="" type="checkbox"/> PLUMBING
<input checked="" type="checkbox"/> ELECTRICAL	<input checked="" type="checkbox"/> ENERGY
<input type="checkbox"/> ACCESSIBILITY	<input type="checkbox"/> FIRE

PLAN REVIEW ACCEPTANCE OF DOCUMENTS DOES NOT AUTHORIZE CONSTRUCTION TO PROCEED IN VIOLATION OF ANY FEDERAL, STATE, OR LOCAL REGULATIONS.

BY: MEM DATE: 02/25/19  
 WEST COAST CODE CONSULTANTS, INC.

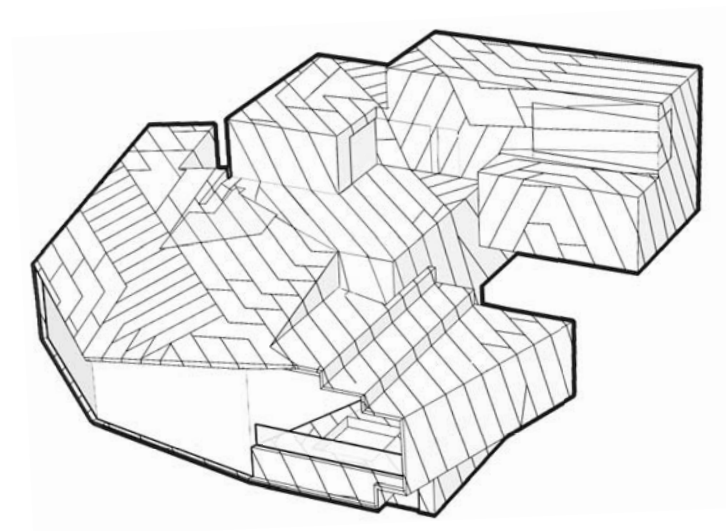

# POWDER MOUNTAIN HOUSE

**OWNER:**  
**TOM BUTTGEBACH**  
 8645 EAST COPPER CREST  
 EDEN, UT 84310

<b>ARCHITECT:</b> <b>TOM WISCOMBE ARCHITECTURE</b> 2404 WILSHIRE BLVD., SUITE 40 LOS ANGELES, CA 90057 (213) 674-7238 WWW.TOMWISCOMBE.COM	<b>STRUCTURAL ENGINEER:</b> <b>NOUS</b> 527 W 7TH STREET LOS ANGELES, CA 90014 (213) 627-6687 WWW.NOUSENGINEERING.COM	<b>CIVIL ENGINEER:</b> <b>TALISMAN</b> 5217 SOUTH STATE STREET MURRAY, UT 84107 (801) 743-1300 WWW.TALISMANCIVIL.COM	<b>MECHANICAL / PLUMBING:</b> <b>SHAMIM</b> 5530 CORBIN AVE., SUITE 300 TARZANA, CA 91356 (818) 788-6778 WWW.SHAMIMENGINEERING.COM	<b>ELECTRICAL:</b> <b>ABRARI ENGINEERING</b> GLENDALE, CA (123) 456-7894 WWW.ABRARI.COM	<b>NGBS CONSULTING:</b> <b>ARGENTO/GRAHAM</b> 811 WEST 7TH STREET, 10TH FLOOR LOS ANGELES, CA 90017 (232) 536-2578 WWW.ARGENTOGRAHAM.COM	<b>GEOTECHNICAL:</b> <b>IGES</b> 2702 SOUTH 1030 WEST SUITE 102 SALT LAKE CITY, UT 84200 (801) 270-9400 WWW.IGESINC.COM	<b>LANDSCAPE ARCHITECT:</b> <b>LDG</b> 328 W 200 S SUITE 102 SALT LAKE CITY, UT 84101 (801) 583-1295	<b>LIGHTING DESIGNER:</b> <b>KGM</b> 328 W 200 S SUITE 102 SALT LAKE CITY, UT 84101 (801) 583-1295 WWW.KGMLIGHTING.COM
----------------------------------------------------------------------------------------------------------------------------------------------------------	--------------------------------------------------------------------------------------------------------------------------------------	-------------------------------------------------------------------------------------------------------------------------------------	---------------------------------------------------------------------------------------------------------------------------------------------------	-----------------------------------------------------------------------------------------------------	---------------------------------------------------------------------------------------------------------------------------------------------------------	----------------------------------------------------------------------------------------------------------------------------------------	------------------------------------------------------------------------------------------------------------------	---------------------------------------------------------------------------------------------------------------------------------------

NOT FOR CONSTRUCTION.  
 THIS DESIGN AND ASSOCIATED PLANS ARE THE INSTRUMENTS OF SERVICE FOR THE CLIENT AND PROJECT LISTED ON THIS DOCUMENT. THEY ARE NOT TO BE USED, ALTERED, REPRODUCED, COPIED, OR DISTRIBUTED FOR ANY OTHER PROJECT WITHOUT WRITTEN PERMISSION FROM TWA. ANY USE OF THIS INFORMATION WITHOUT ADAPTATION TO CHANGES IN CODE STANDARDS, SITE CONDITIONS AND OTHER FACTORS IS AT THE OWNER'S SOLE RISK. TWA ASSUMES NO RESPONSIBILITY FOR CHANGES MADE TO THESE PLANS BY OTHERS AND MAKES NO WARRANTIES, EITHER EXPRESSED OR IMPLIED, REGARDING THESE PLANS. THE OWNER AGREES TO DEFEND AND INDEMNIFY TWA FOR ALL CLAIMS, COSTS, LOSSES OR DAMAGES RESULTING FROM THE USE OF THIS INFORMATION.

REVIEW AND VERIFY ON SITE ALL DIMENSIONS, DETAILS AND THEIR CORRELATION TO PROJECT ENGINEERING DOCUMENTS, AS WELL AS THEIR CONFORMANCE TO CURRENT BUILDING CODES. ANY DISCREPANCIES, ERRORS OR OMISSIONS IN PLANS, DIMENSIONS, NOTES, WRITTEN SPECIFICATIONS, OR DETAILS SHALL BE BROUGHT TO THE IMMEDIATE ATTENTION OF TWA IN WRITING PRIOR TO COMMENCING WORK, ALLOWING REQUIRED CORRECTIONS TO BE PERFORMED. ALL STRUCTURAL, MECHANICAL, ELECTRICAL, PLUMBING, AND FIRE/LIFE SAFETY REQUIREMENTS MUST ALSO BE REVIEWED BEFORE COMMENCEMENT OF CONSTRUCTION.

IN ADDITION, NOTHING IN THESE PLANS SHALL BE UNDERSTOOD TO IMPLY MEANS AND METHODS OF THE CONTRACTOR, WHICH ARE SOLELY THE RESPONSIBILITY OF THE CONTRACTOR. THE CONTRACTOR IS ALSO RESPONSIBLE FOR QUALITY CONTROL AND CONSTRUCTION STANDARDS FOR THE PROJECT, AS WELL AS PROJECT SITE SAFETY.

THESE PLANS HAVE BEEN PREPARED TO MEET GENERALLY ACCEPTED PROFESSIONAL STANDARDS AND PRACTICES. HOWEVER BUILDING CODE REQUIREMENTS VARY WITH LOCATION AND CHANGE FROM TIME TO TIME. THEREFORE, BEFORE STARTING CONSTRUCTION, THE CONTRACTOR SHALL REVIEW AND VERIFY ON SITE ALL DIMENSIONS, DETAILS AND THEIR CORRELATION TO PROJECT ENGINEERING DOCUMENTS, AS WELL AS THEIR CONFORMANCE TO CURRENT BUILDING CODES. ANY DISCREPANCIES, ERRORS OR OMISSIONS IN PLANS, DIMENSIONS, NOTES, WRITTEN SPECIFICATIONS, OR DETAILS SHALL BE BROUGHT TO THE IMMEDIATE ATTENTION OF TWA IN WRITING PRIOR TO COMMENCING WORK, ALLOWING REQUIRED CORRECTIONS TO BE PERFORMED. ALL STRUCTURAL, MECHANICAL, ELECTRICAL, PLUMBING, AND FIRE/LIFE SAFETY REQUIREMENTS MUST ALSO BE REVIEWED BEFORE COMMENCEMENT OF CONSTRUCTION.

IN ADDITION, NOTHING IN THESE PLANS SHALL BE UNDERSTOOD TO IMPLY MEANS AND METHODS OF THE CONTRACTOR, WHICH ARE SOLELY THE RESPONSIBILITY OF THE CONTRACTOR. THE CONTRACTOR IS ALSO RESPONSIBLE FOR QUALITY CONTROL AND CONSTRUCTION STANDARDS FOR THE PROJECT, AS WELL AS PROJECT SITE SAFETY.

COPYRIGHT TOM WISCOMBE ARCHITECTURE, INC.

**SITE DETAILS**

<b>REVISIONS:</b>	<b>BY:</b>	<b>DATE:</b>	<b>DATE:</b>
1	PLAN CHECK SUBMISSION	TWA	06/04/18
2	PLAN CHECK REVISIONS	TWA	07/06/18
3	PLAN CHECK RESUBMISSION	TWA	02/15/19

SCALE: \_\_\_\_\_ DRAWN: \_\_\_\_\_

SHEET: **A. 41**

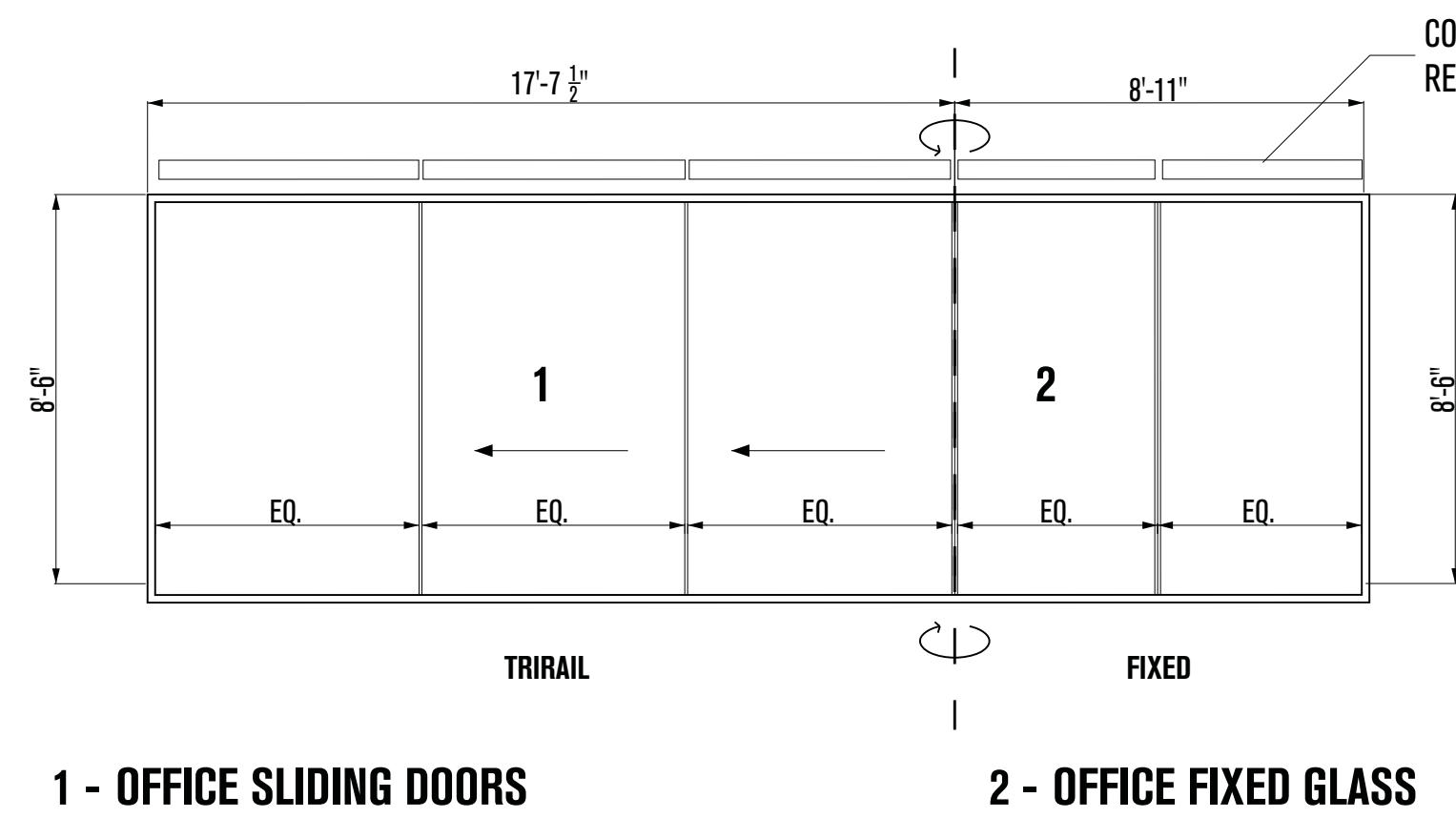

1 - OFFICE SLIDING DOORS

2 - OFFICE FIXED GLASS

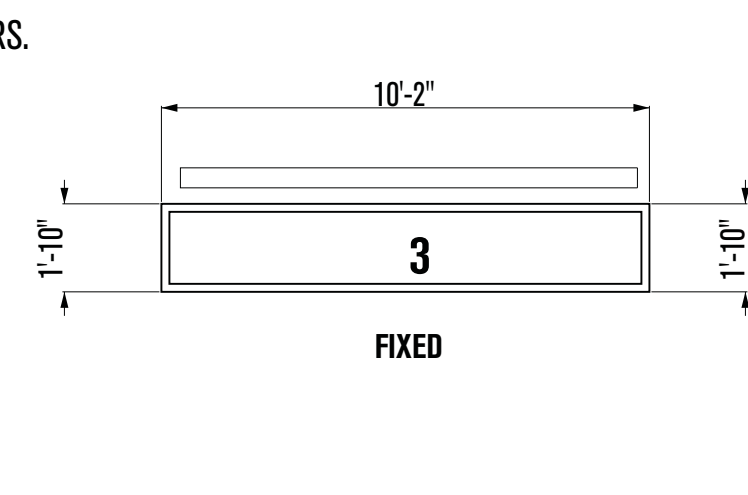

3 - OFFICE FIXED WINDOW

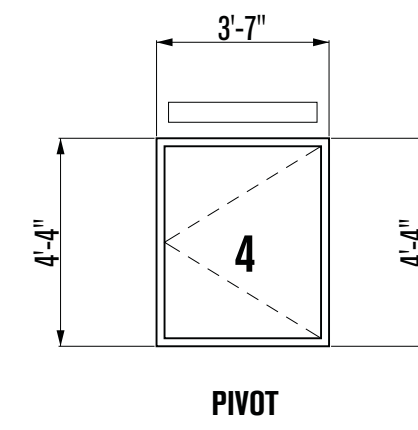

4 - FOYER BATHROOM WINDOW

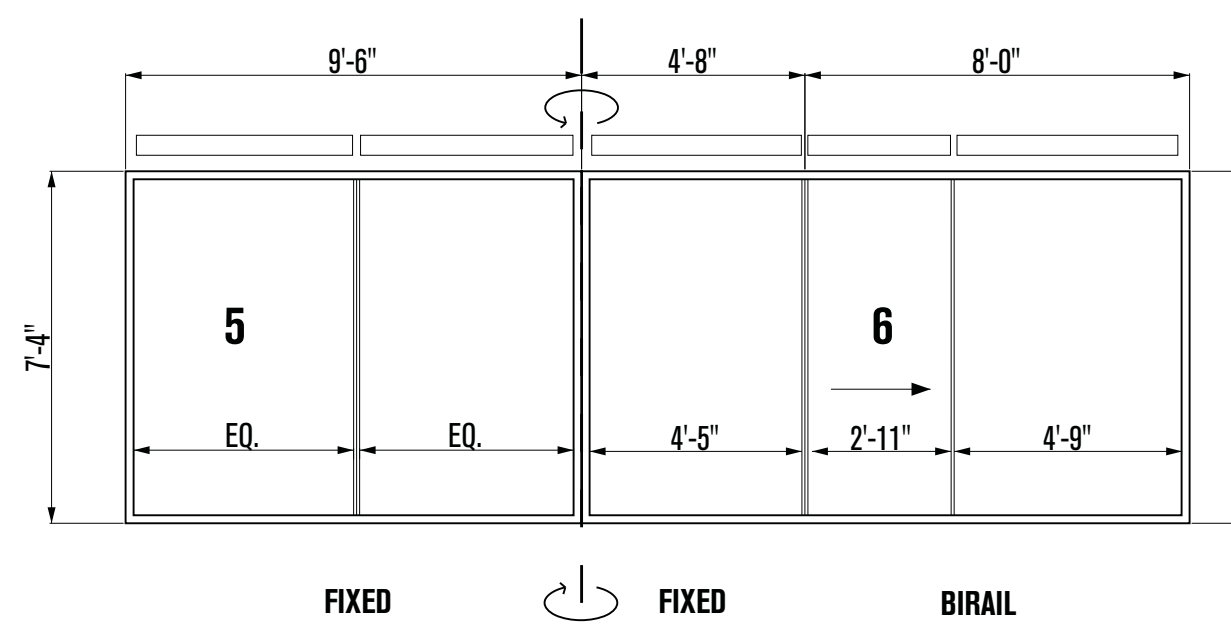

5 - TERRACE FIXED GLASS

6 - TERRACE SLIDING DOORS

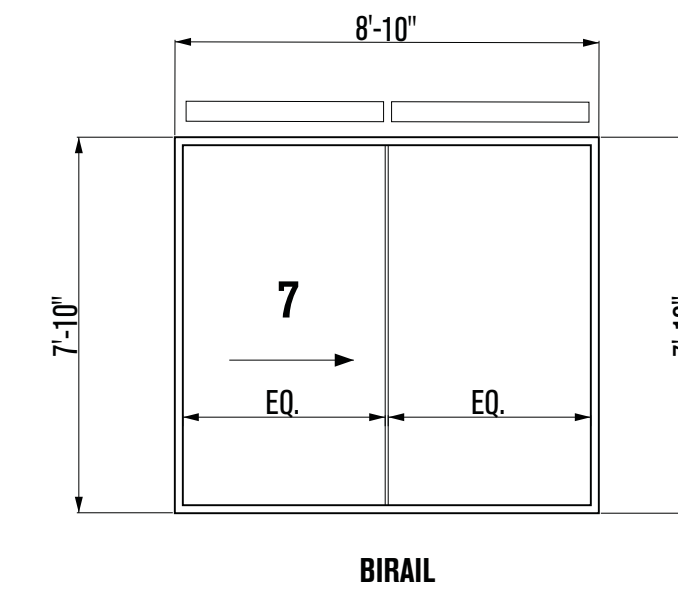

7 - DINING PATIO SLIDING DOORS

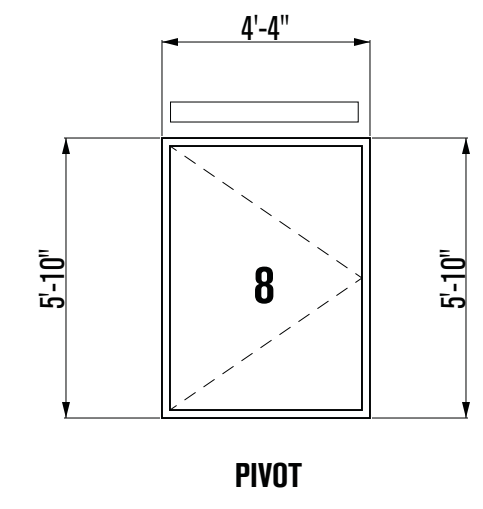

8 - MASTER BATHROOM SHOWER WINDOW

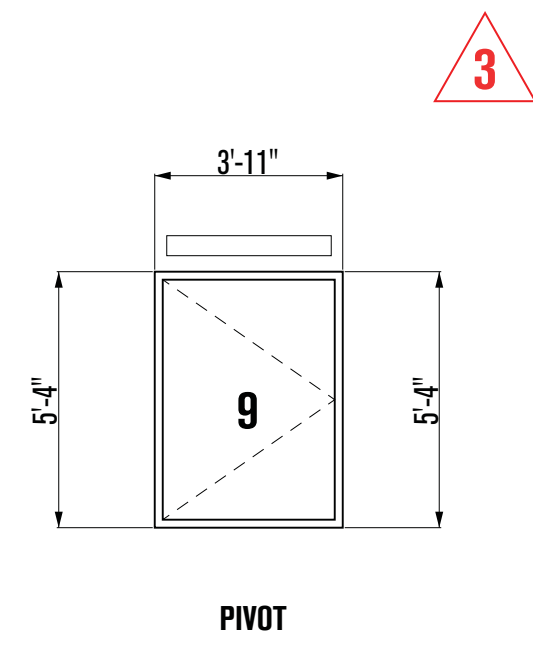

9 - MASTER BATHROOM TOILET WINDOW

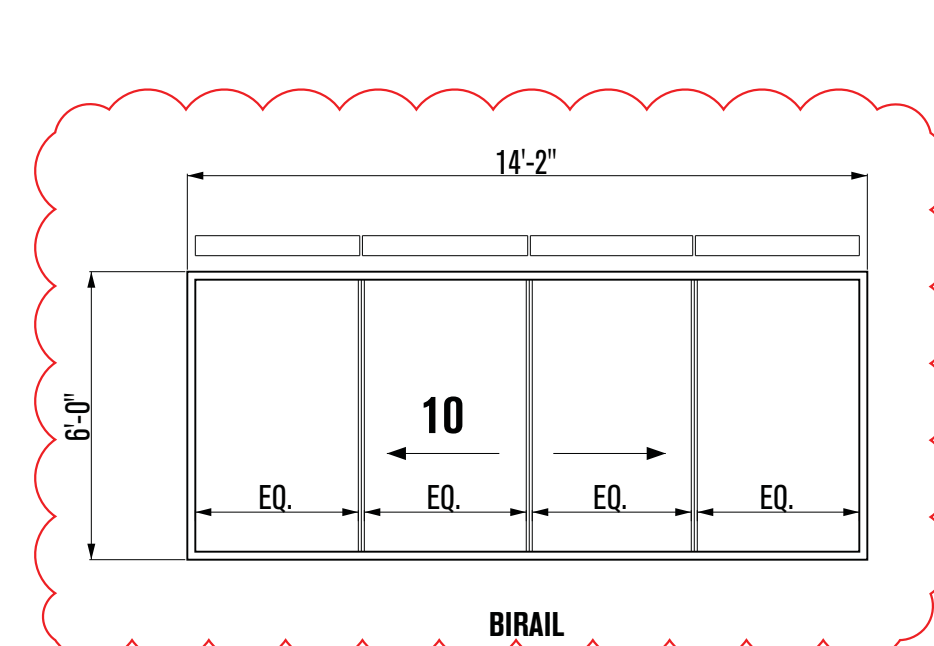

10 - MASTER BEDROOM WINDOW

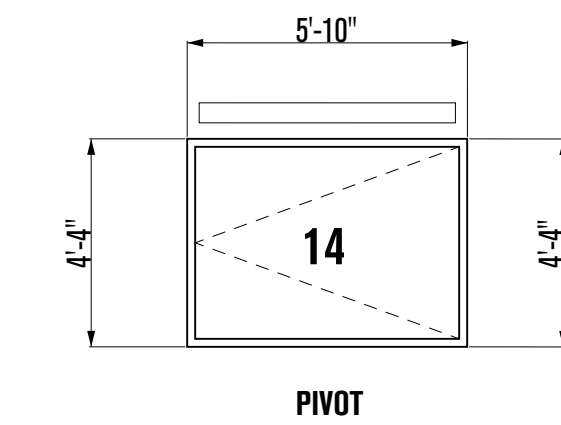

14 - FAMILY ROOM WINDOW

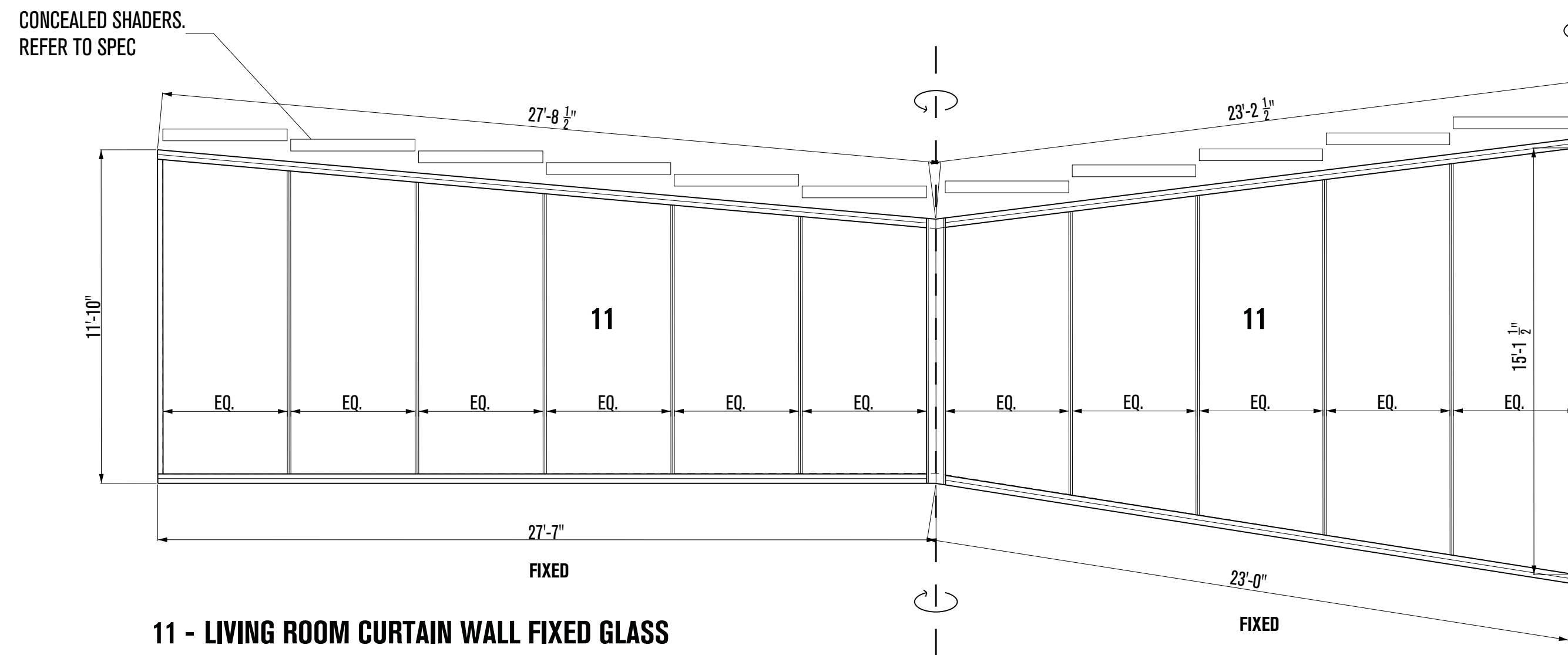

11 - LIVING ROOM CURTAIN WALL FIXED GLASS

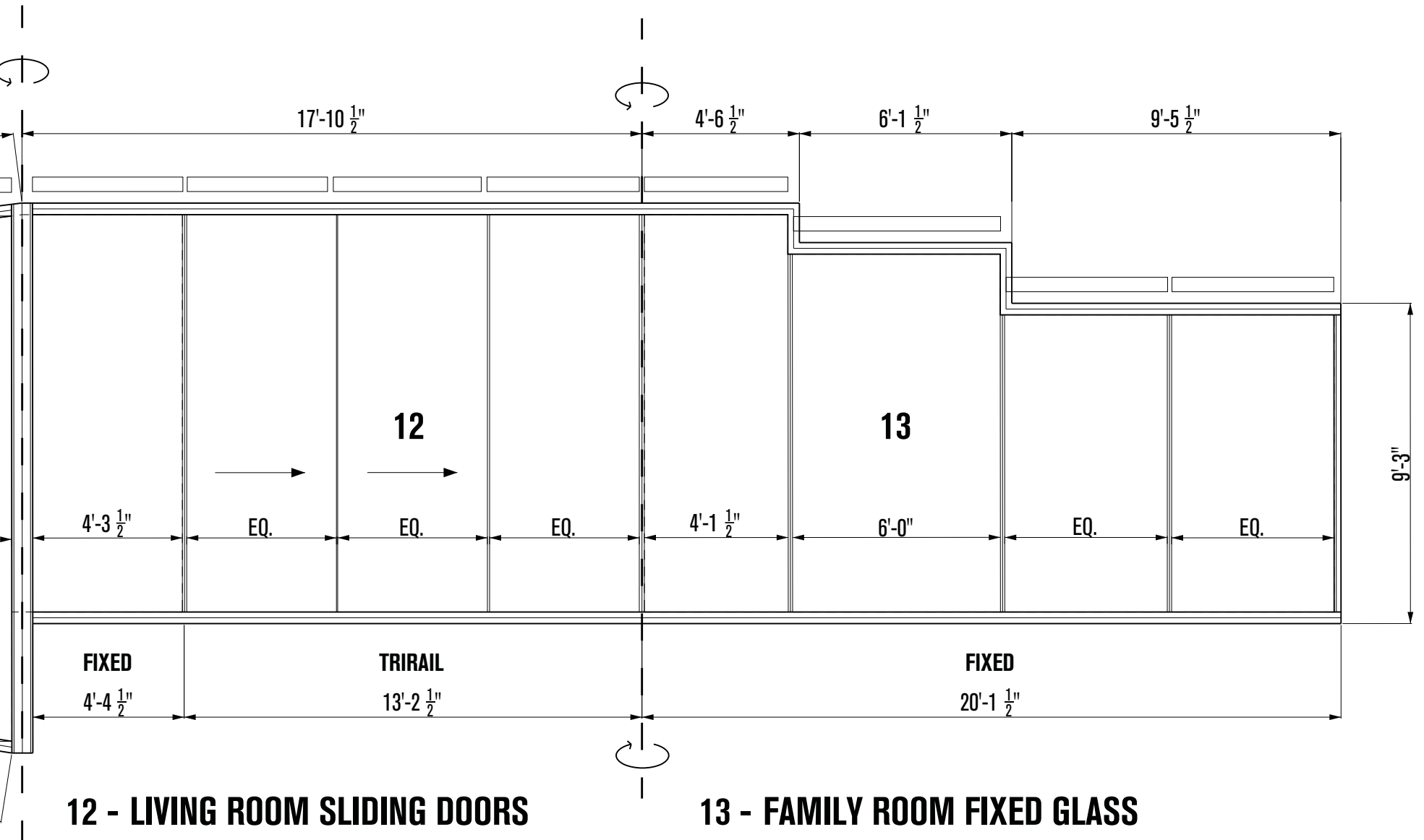

12 - LIVING ROOM SLIDING DOORS

13 - FAMILY ROOM FIXED GLASS

METAL FRAME THERMALLY BROKEN,  
TRIPLE PANE WITH LOW-E GLAZING SYSTEM

AREAS	AREAS
A.1 FACADE CURTAIN WALL GLAZING - FIXED GLASS	792 SF
A.2 SKYLIGHT GLAZING - SLOPED GLASS	136 SF
A.3 VERTICAL GLAZING - FIXED GLASS	188 SF
A.4 VERTICAL GLAZING - SLIDING DOORS	787 SF
A.5 VERTICAL GLAZING - PIVOT WINDOWS	85 SF

TOTAL GLAZING AREA 1,988 SF

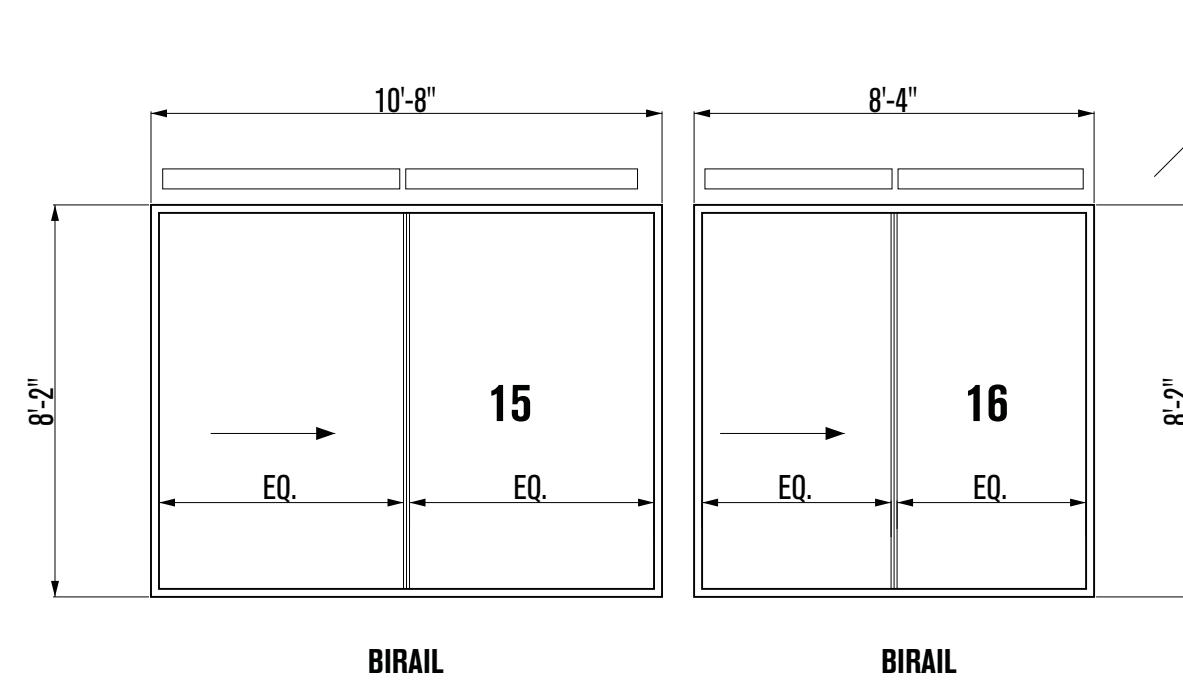

15-16 - KIDS ROOM / LOWER FOYER SLIDING DOORS

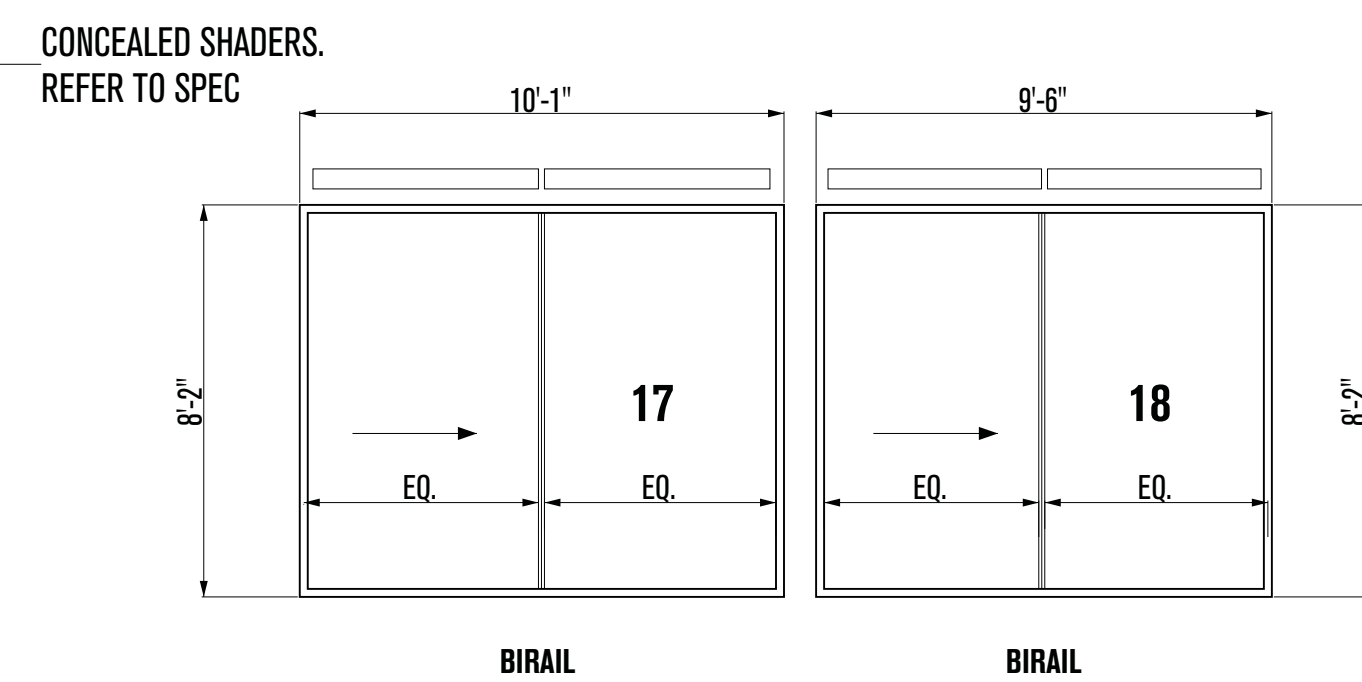

17-18 - GUEST ROOM SLIDING DOORS

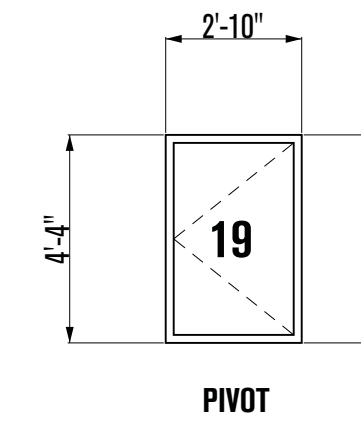

19 - BASEMENT EMERGENCY ESCAPE

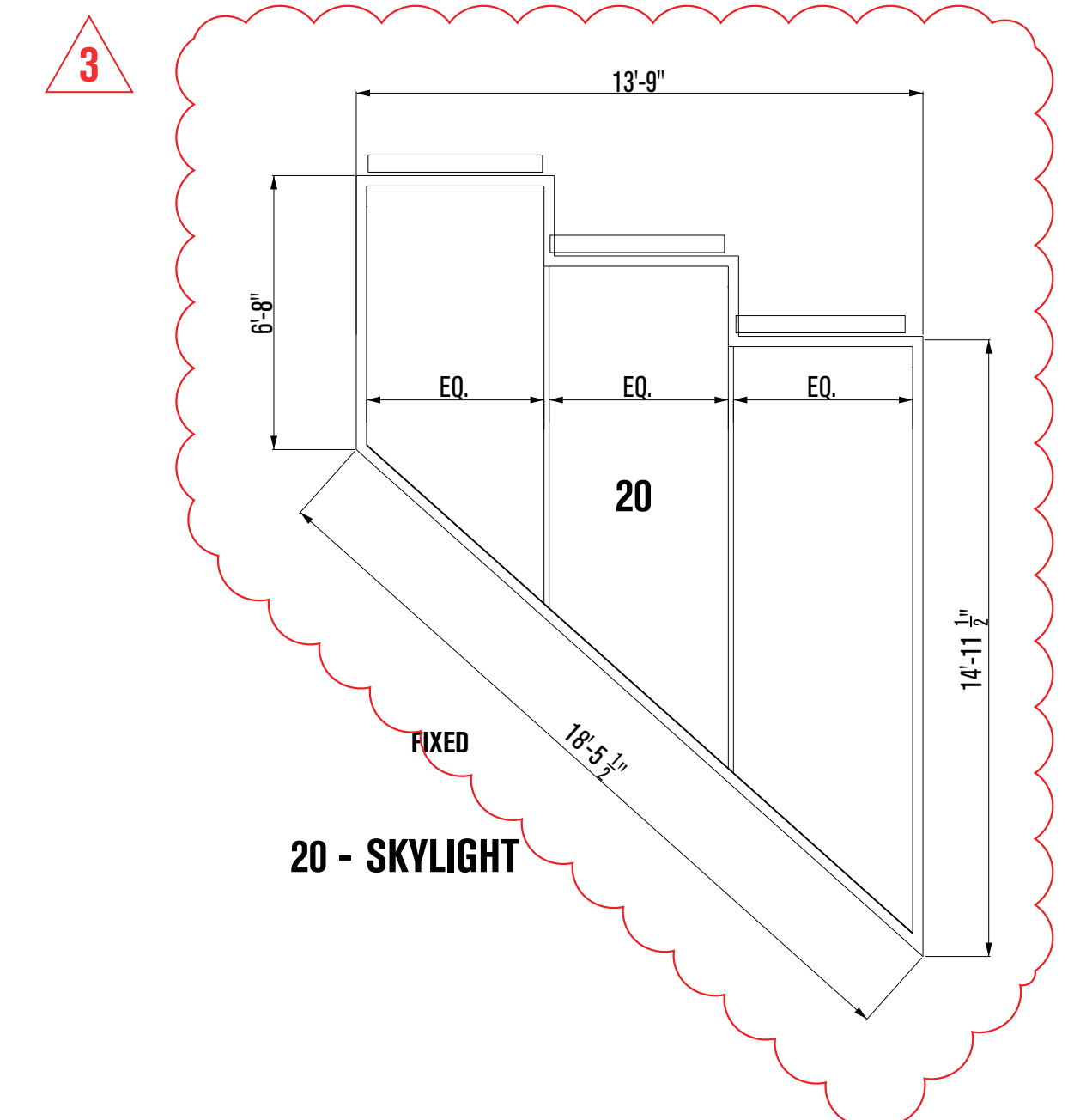

20 - SKYLIGHT

**PLAN REVIEW ACCEPTANCE**  
FOR COMPLIANCE WITH THE APPLICABLE CONSTRUCTION CODES IDENTIFIED BELOW.

<input checked="" type="checkbox"/> BUILDING	<input checked="" type="checkbox"/> STRUCTURAL
<input checked="" type="checkbox"/> MECHANICAL	<input checked="" type="checkbox"/> PLUMBING
<input checked="" type="checkbox"/> ELECTRICAL	<input checked="" type="checkbox"/> ENERGY
<input type="checkbox"/> ACCESSIBILITY	<input type="checkbox"/> FIRE

PLAN REVIEW ACCEPTANCE OF DOCUMENTS DOES NOT AUTHORIZE CONSTRUCTION TO PROCEED IN VIOLATION OF ANY FEDERAL, STATE, OR LOCAL REGULATIONS.

BY: MEM DATE: 02/25/19  
WEST COAST CODE CONSULTANTS, INC.

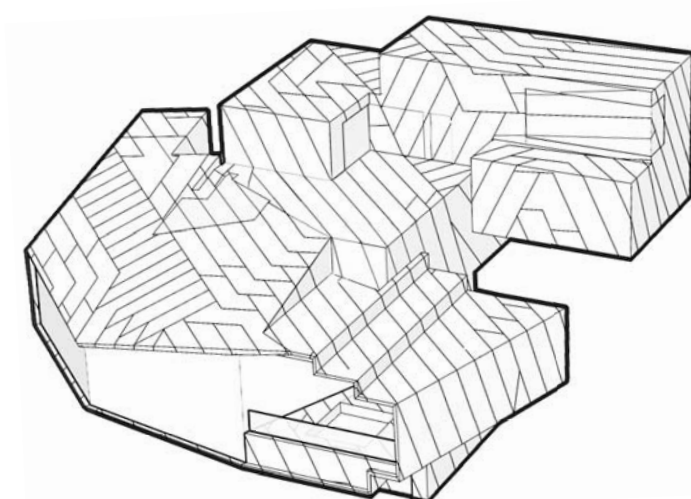

# POWDER MOUNTAIN HOUSE

OWNER:  
**TOM BUTTGENBACH**  
8645 EAST COPPER CREST  
EDEN, UT 84310

ARCHITECT:  
**TOM WISCOMBE ARCHITECTURE**  
2404 WILSHIRE BLVD., SUITE 40  
LOS ANGELES, CA 90057  
(213) 674-7238  
WWW.TOMWISCOMBE.COM

STRUCTURAL ENGINEER:  
**NOUS**  
527 W 7TH STREET  
LOS ANGELES, CA 90014  
(213) 627-6687  
WWW.NOUSENGINEERING.COM

CIVIL ENGINEER:  
**TALISMAN CIVIL CONSULTANTS**  
5217 SOUTH STATE STREET  
MURRAY, UT 84107  
(801) 743-1300  
WWW.TALISMANCIVIL.COM

MECHANICAL / PLUMBING:  
**SHAMIM ENGINEERING CONSULTANTS INC.**  
5530 CORBIN AVE., SUITE 300  
TARZANA, CA 91356  
(818) 786-6178  
WWW.SHAMIMENGINEERING.COM

ELECTRICAL:  
**ABRARI ENGINEERING**  
GLENDALE, CA  
(123) 456-7894  
WWW.ABRARI.COM

NGBS CONSULTING:  
**ARGENTO/GRAHAM**  
811 WEST 7TH STREET, 10TH FLOOR  
LOS ANGELES, CA 90017  
(213) 536-2578  
WWW.ARGENTOGRAHAM.COM

GEOTECHNICAL:  
**IGES**  
2702 SOUTH 1030 WEST SUITE 102  
SALT LAKE CITY, UT 84020  
(801) 270-9400  
WWW.IGESINC.COM

LANDSCAPE ARCHITECT:  
**LDG**  
328 W 200 S SUITE 102  
SALT LAKE CITY, UT 84101  
(801) 583-1255

LIGHTING DESIGNER:  
**KGM**  
328 W 200 S SUITE 102  
SALT LAKE CITY, UT 84101  
(801) 583-1255  
WWW.KGMLIGHTING.COM

NOT FOR CONSTRUCTION.  
THIS DESIGN AND ASSOCIATED PLANS ARE THE INSTRUMENTS OF SERVICE OF TOM WISCOMBE ARCHITECTURE (TWA) AND HAVE BEEN GENERATED FOR THE CLIENT AND PROJECT LISTED ON THIS DOCUMENT. THEY ARE NOT TO BE USED, ALTERED, REPRODUCED, COPIED, OR DISTRIBUTED FOR ANY OTHER PROJECT WITHOUT WRITTEN PERMISSION FROM TWA. ANY USE OF THIS INFORMATION WITHOUT ADAPTATION TO CHANGES IN CODE STANDARDS, SITE CONDITIONS AND OTHER FACTORS IS AT THE OWNER'S SOLE RISK. TWA ASSUMES NO RESPONSIBILITY FOR CHANGES MADE TO THESE PLANS BY OTHERS AND MAKES NO WARRANTIES, EITHER EXPRESSED OR IMPLIED, REGARDING THESE PLANS. THE OWNER AGREES TO DEFEND AND INDEMNIFY TWA FOR ALL CLAIMS, COSTS, LOSSES OR DAMAGES RESULTING FROM THE USE OF THIS INFORMATION.

THESE PLANS HAVE BEEN PREPARED TO MEET GENERALLY ACCEPTED PROFESSIONAL STANDARDS AND PRACTICES, HOWEVER BUILDING CODE REQUIREMENTS VARY WITH LOCATION AND CHANGE FROM TIME TO TIME. THEREFORE, BEFORE STARTING CONSTRUCTION, THE CONTRACTOR SHALL REVIEW AND VERIFY ON SITE ALL DIMENSIONS, DETAILS, AND THEIR CORRELATION TO PROJECT ENGINEERING DOCUMENTS, AS WELL AS THEIR CONFORMANCE TO CURRENT BUILDING CODES. ANY DISCREPANCIES, ERRORS OR OMISSIONS IN PLANS, DIMENSIONS, NOTES, WRITTEN SPECIFICATIONS, OR DETAILS SHALL BE BROUGHT TO THE IMMEDIATE ATTENTION OF TWA IN WRITING PRIOR TO COMMENCING WORK, ALLOWING REQUIRED CORRECTIONS TO BE PERFORMED. ALL STRUCTURAL, MECHANICAL, ELECTRICAL, PLUMBING, AND FIRE/LIFE SAFETY REQUIREMENTS MUST ALSO BE REVIEWED BEFORE COMMENCEMENT OF CONSTRUCTION.

IN ADDITION, NOTHING IN THESE PLANS SHALL BE UNDERSTOOD TO IMPLY MEANS AND METHODS OF THE CONTRACTOR, WHICH ARE SOLELY THE RESPONSIBILITY OF THE CONTRACTOR. THE CONTRACTOR IS ALSO RESPONSIBLE FOR QUALITY CONTROL AND CONSTRUCTION STANDARDS FOR THE PROJECT, AS WELL AS PROJECT SITE SAFETY.

COPYRIGHT TOM WISCOMBE ARCHITECTURE, INC.

## GLAZING SCHEDULE

REVISIONS:	BY:	DATE:	DATE:
1	PLAN CHECK SUBMISSION	TWA	06/04/18
2	PLAN CHECK REVISIONS	TWA	07/06/18
3	PLAN CHECK RESUBMISSION	TWA	02/15/19

SCALE: DRAWN: SHEET: **A. 42**

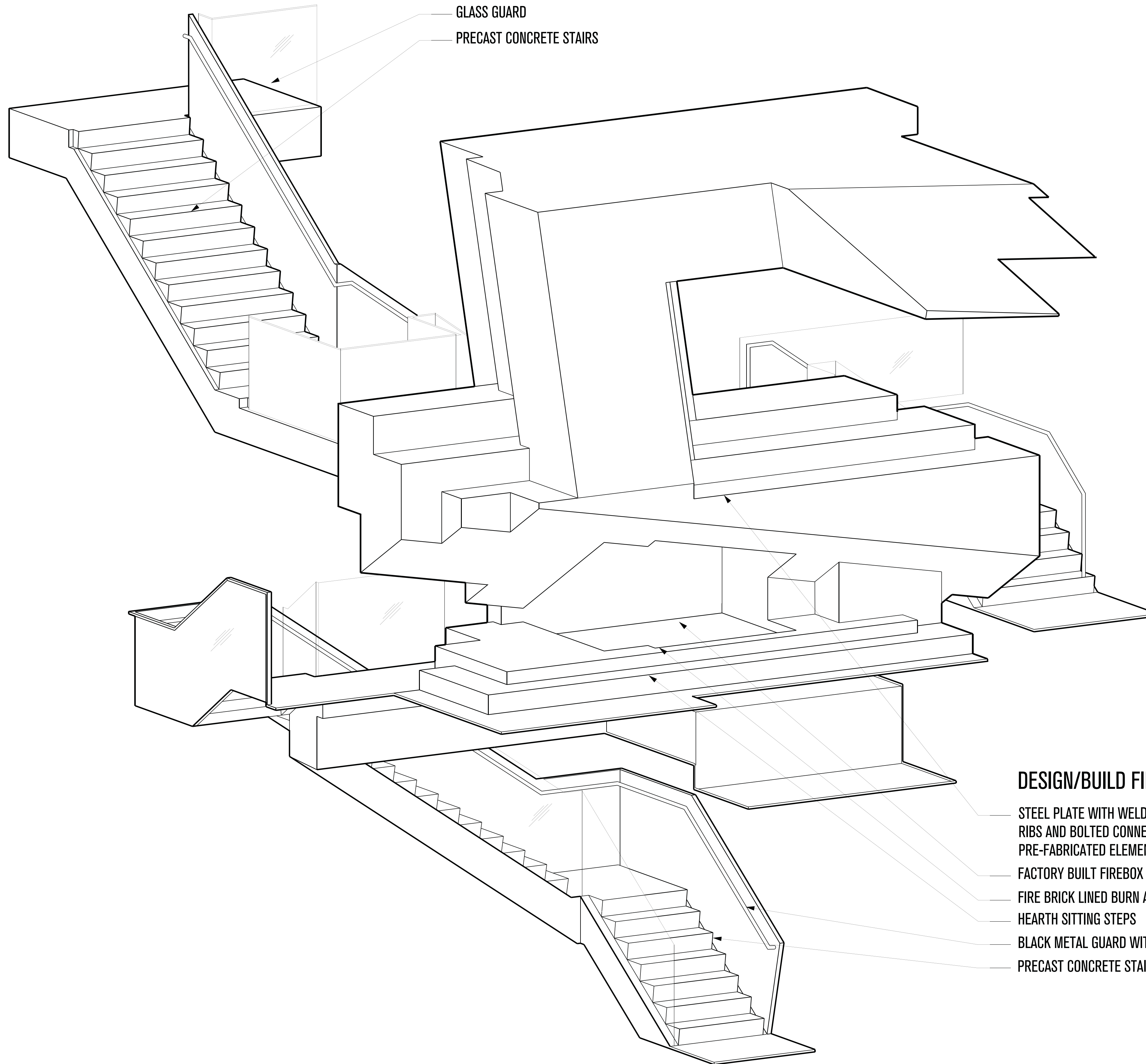

**DESIGN/BUILD FIREPLACE & STAIRCASE**

- STEEL PLATE WITH WELDED STIFFENING RIBS AND BOLTED CONNECTIONS BETWEEN PRE-FABRICATED ELEMENTS
- FACTORY BUILT FIREBOX
- FIRE BRICK LINED BURN AREA
- HEARTH SITTING STEPS
- BLACK METAL GUARD WITH HANDRAIL
- PRECAST CONCRETE STAIRS

**PLAN REVIEW ACCEPTANCE**  
 FOR COMPLIANCE WITH THE APPLICABLE CONSTRUCTION CODES IDENTIFIED BELOW.

<input checked="" type="checkbox"/> BUILDING	<input checked="" type="checkbox"/> STRUCTURAL
<input checked="" type="checkbox"/> MECHANICAL	<input checked="" type="checkbox"/> PLUMBING
<input checked="" type="checkbox"/> ELECTRICAL	<input checked="" type="checkbox"/> ENERGY
<input type="checkbox"/> ACCESSIBILITY	<input type="checkbox"/> FIRE

PLAN REVIEW ACCEPTANCE OF DOCUMENTS DOES NOT AUTHORIZE CONSTRUCTION TO PROCEED IN VIOLATION OF ANY FEDERAL, STATE, OR LOCAL REGULATIONS.

BY: MEM DATE: 02/25/19  
 WEST COAST CODE CONSULTANTS, INC.

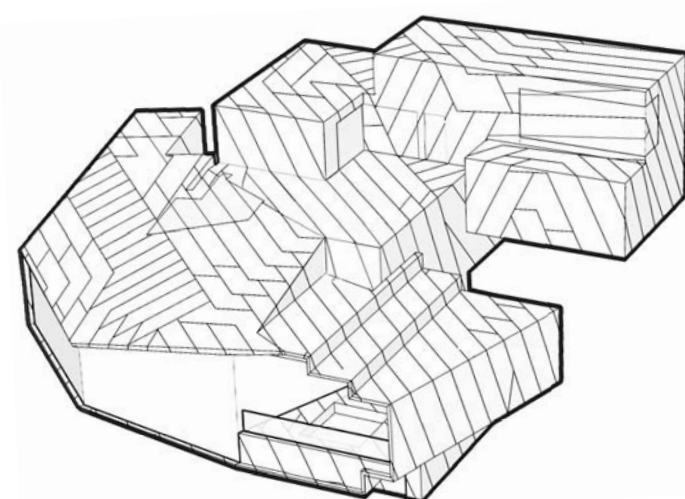

# POWDER MOUNTAIN HOUSE

**OWNER:**  
**TOM BUTTGENBACH**  
 8645 EAST COPPER CREST  
 EDEN, UT 84310

**ARCHITECT:**  
**TOM WISCOMBE ARCHITECTURE**  
 2404 WILSHIRE BLVD., SUITE 48  
 LOS ANGELES, CA 90057  
 (213) 674-7238  
 WWW.TOMWISCOMBE.COM

**STRUCTURAL ENGINEER:**  
**NOUS**  
 527 W 7TH STREET  
 LOS ANGELES, CA 90014  
 (213) 627-6687  
 WWW.NOUSENGINEERING.COM

**CIVIL ENGINEER:**  
**TALISMAN**  
 CIVIL CONSULTANTS  
 5217 SOUTH STATE STREET  
 MURRAY, UT 84107  
 (801) 743-1300  
 WWW.TALISMANCIVIL.COM

**MECHANICAL / PLUMBING:**  
**SHAMIM**  
 ENGINEERING CONSULTANTS INC.  
 5530 CORBIN AVE., SUITE 300  
 TARZANA, CA 91356  
 (818) 786-6778  
 WWW.SHAMIMENGINEERING.COM

**ELECTRICAL:**  
**ABRARI**  
 ENGINEERING  
 GLENDALE, CA  
 (123) 456-7894  
 WWW.ABRARI.COM

**NGBS CONSULTING:**  
**ARGENTO/GRAHAM**  
 811 WEST 7TH STREET, 10TH FLOOR  
 LOS ANGELES, CA 90017  
 (323) 536-2578  
 WWW.ARGENTOGRAHAM.COM

**GEOTECHNICAL:**  
**IGES**  
 2702 SOUTH 1030 WEST SUITE 10  
 SOUTH SALT LAKE, UT 84020  
 (801) 270-9400  
 WWW.IGESINC.COM

**LANDSCAPE ARCHITECT:**  
**LDG**  
 328 W 200 S SUITE 102  
 SALT LAKE CITY, UT 84101  
 (801) 583-1295

**LIGHTING DESIGNER:**  
**KGM**  
 328 W 200 S SUITE 102  
 SALT LAKE CITY, UT 84101  
 (801) 583-1295  
 WWW.KGMLIGHTING.COM

NOT FOR CONSTRUCTION.  
 THIS DESIGN AND ASSOCIATED PLANS ARE THE INSTRUMENTS OF SERVICE OF TOM WISCOMBE ARCHITECTURE (TWA), AND HAVE BEEN GENERATED FOR THE CLIENT AND PROJECT LISTED ON THIS DOCUMENT. THEY ARE NOT TO BE USED, ALTERED, REPRODUCED, COPIED, OR DISTRIBUTED FOR ANY OTHER PROJECT WITHOUT WRITTEN PERMISSION FROM TWA. ANY USE OF THIS INFORMATION WITHOUT ADAPTATION TO CHANGES IN CODE STANDARDS, SITE CONDITIONS AND OTHER FACTORS IS AT THE OWNER'S SOLE RISK. TWA ASSUMES NO RESPONSIBILITY FOR CHANGES MADE TO THESE PLANS BY OTHERS AND MAKES NO WARRANTIES, EITHER EXPRESSED OR IMPLIED, REGARDING THESE PLANS. THE OWNER AGREES TO DEFEND AND INDEMNIFY TWA FOR ALL CLAIMS, COSTS, LOSSES OR DAMAGES RESULTING FROM THE USE OF THIS INFORMATION.

THESE PLANS HAVE BEEN PREPARED TO MEET GENERALLY ACCEPTED PROFESSIONAL STANDARDS AND PRACTICES. HOWEVER BUILDING CODE REQUIREMENTS VARY WITH LOCATION AND CHANGE FROM TIME TO TIME. THEREFORE, BEFORE STARTING CONSTRUCTION, THE CONTRACTOR SHALL

REVIEW AND VERIFY ON SITE ALL DIMENSIONS, DETAILS, AND THEIR CORRELATION TO PROJECT ENGINEERING DOCUMENTS, AS WELL AS THEIR CONFORMANCE TO CURRENT BUILDING CODES. ANY DISCREPANCIES, ERRORS OR OMISSIONS IN PLANS, DIMENSIONS, NOTES, WRITTEN SPECIFICATIONS, OR DETAILS SHALL BE BROUGHT TO THE IMMEDIATE ATTENTION OF TWA IN WRITING PRIOR TO COMMENCING WORK, ALLOWING REQUIRED CORRECTIONS TO BE PERFORMED. ALL STRUCTURAL, MECHANICAL, ELECTRICAL, PLUMBING, AND FIRE/LIFE SAFETY REQUIREMENTS MUST ALSO BE REVIEWED BEFORE COMMENCEMENT OF CONSTRUCTION.

IN ADDITION, NOTHING IN THESE PLANS SHALL BE UNDERSTOOD TO IMPLY MEANS AND METHODS OF THE CONTRACTOR, WHICH ARE SOLELY THE RESPONSIBILITY OF THE CONTRACTOR. THE CONTRACTOR IS ALSO RESPONSIBLE FOR QUALITY CONTROL AND CONSTRUCTION STANDARDS FOR THE PROJECT, AS WELL AS PROJECT SITE SAFETY.

COPYRIGHT TOM WISCOMBE ARCHITECTURE, INC.

## FIREPLACE AXO

REVISIONS:	BY:	DATE:	DATE:
1	PLAN CHECK SUBMISSION	TWA	06/04/18
2	PLAN CHECK REVISIONS	TWA	07/06/18
3	PLAN CHECK RESUBMISSION	TWA	02/15/19
SCALE:			DRAWN:
SHEET:			<b>A. 43</b>

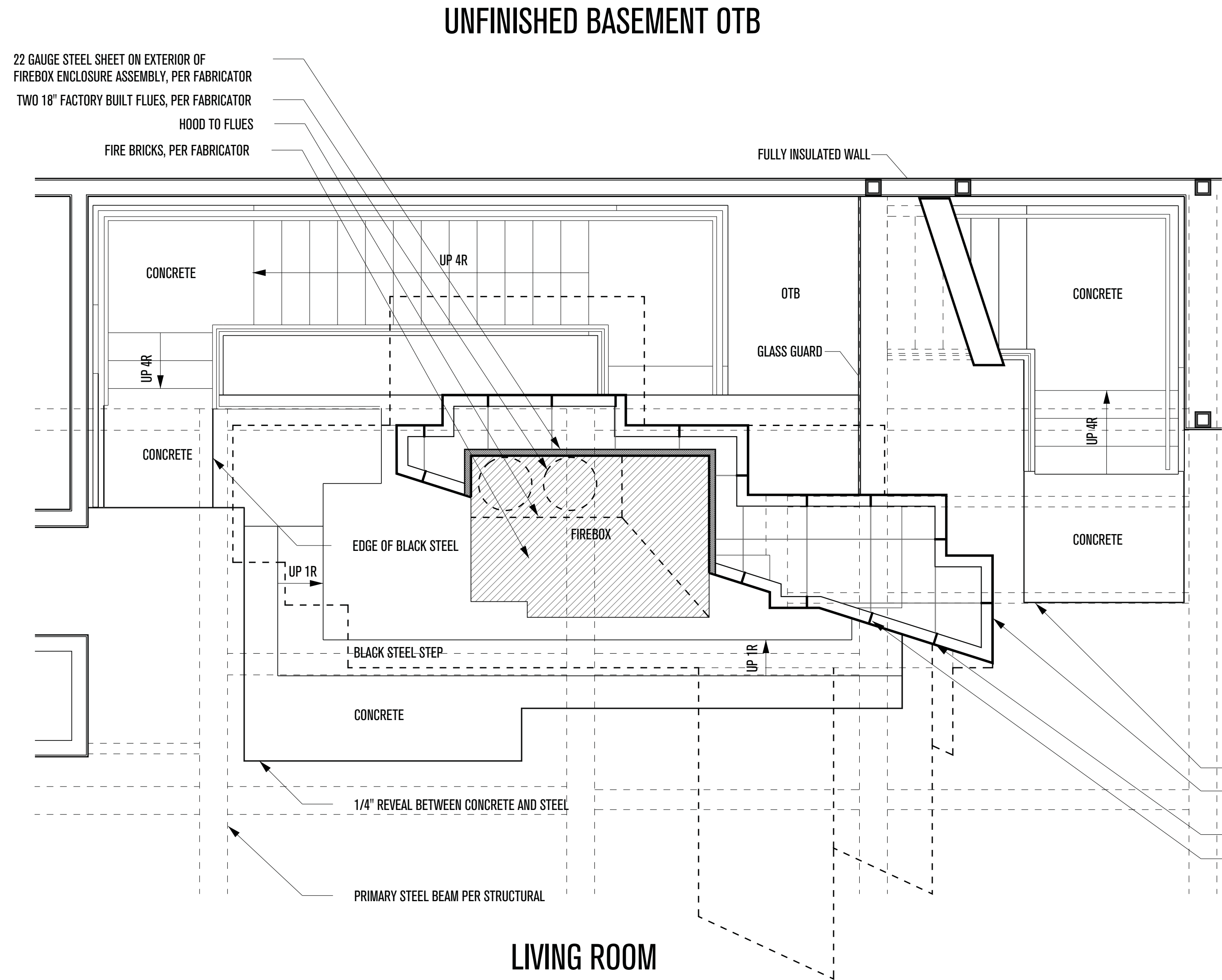

1/4" REVEAL BETWEEN CONCRETE AND STEEL  
 BLACK KYMAR COATED OR BLACKENED STEEL FINISH  
 (FINISH MUST BE DURABLE AND VISUALLY HOMOGENEOUS)  
 BOLTED RIB CONNECTION AT CHUNK SEAMS  
 WELDED RIBS WHERE NECESSARY

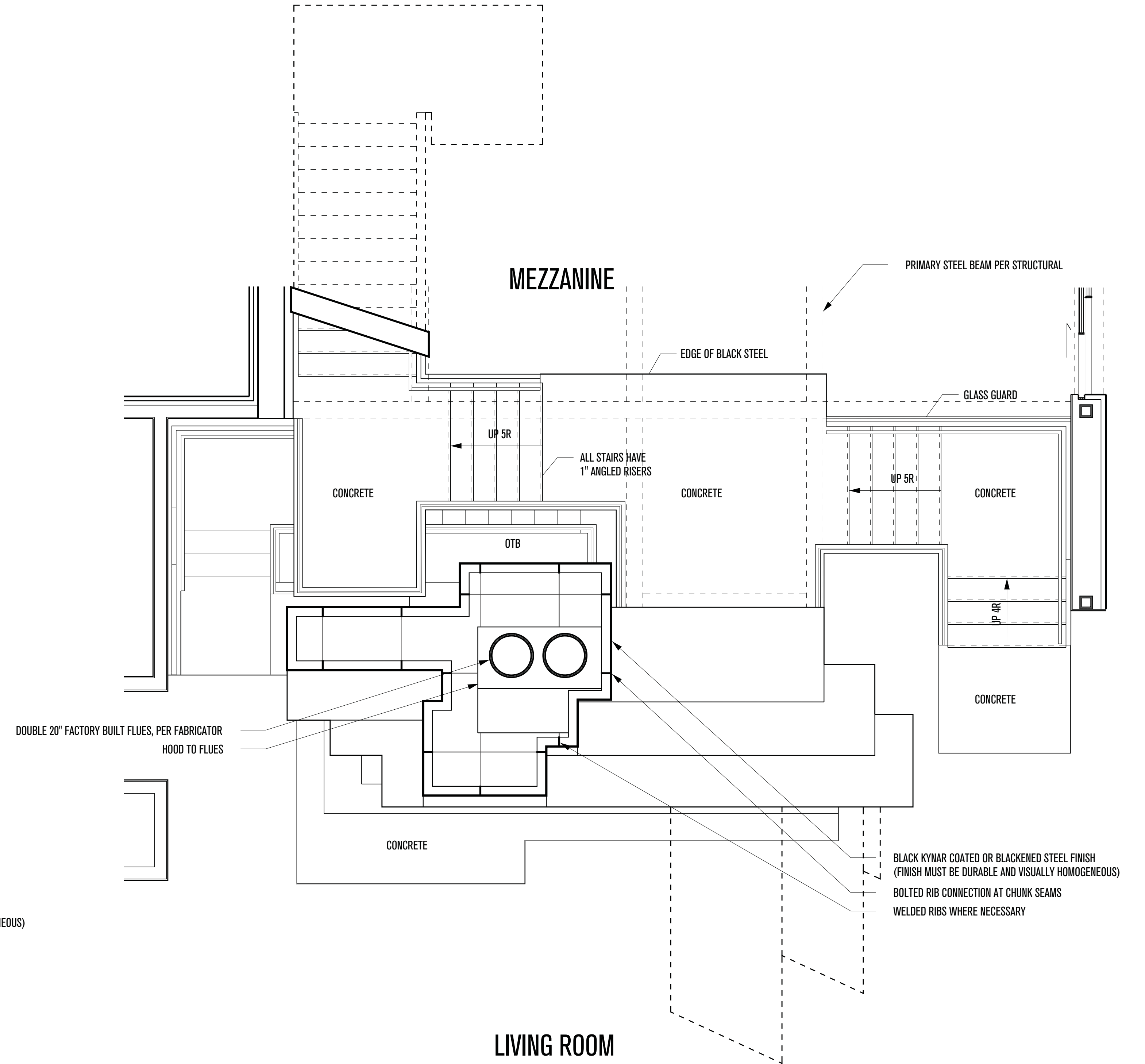

BLACK KYMAR COATED OR BLACKENED STEEL FINISH  
 (FINISH MUST BE DURABLE AND VISUALLY HOMOGENEOUS)  
 BOLTED RIB CONNECTION AT CHUNK SEAMS  
 WELDED RIBS WHERE NECESSARY

3

**FACTORY BUILT FIREPLACE PLAN - FIREBOX**  
 SCALE: 3/8" = 1'-0"

3

**FACTORY BUILT FIREPLACE PLAN - FLUES**  
 SCALE: 3/8" = 1'-0"

**PLAN REVIEW ACCEPTANCE**  
 FOR COMPLIANCE WITH THE APPLICABLE CONSTRUCTION CODES IDENTIFIED BELOW

<input checked="" type="checkbox"/> BUILDING	<input checked="" type="checkbox"/> STRUCTURAL
<input checked="" type="checkbox"/> MECHANICAL	<input checked="" type="checkbox"/> PLUMBING
<input checked="" type="checkbox"/> ELECTRICAL	<input checked="" type="checkbox"/> ENERGY
<input type="checkbox"/> ACCESSIBILITY	<input type="checkbox"/> FIRE

PLAN REVIEW ACCEPTANCE OF DOCUMENTS DOES NOT AUTHORIZE CONSTRUCTION TO PROCEED IN VIOLATION OF ANY FEDERAL, STATE, OR LOCAL REGULATIONS.  
 BY: MEM DATE: 02/25/19  
 WEST COAST CODE CONSULTANTS, INC.

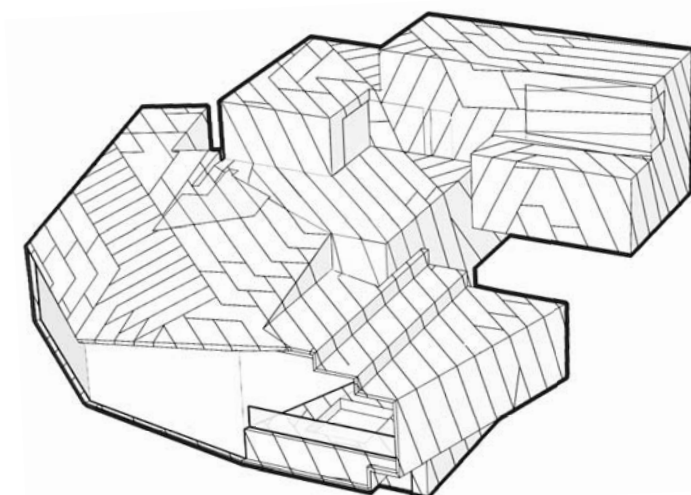

# POWDER MOUNTAIN HOUSE

**OWNER:**  
**TOM BUTTGENBACH**  
 8645 EAST COPPER CREST  
 EDEN, UT 84310

**ARCHITECT:**  
**TOM WISCOMBE ARCHITECTURE**  
 2404 WILSHIRE BLVD., SUITE 48  
 LOS ANGELES, CA 90057  
 (213) 674-7238  
 WWW.TOMWISCOMBE.COM

**STRUCTURAL ENGINEER:**  
**NOUS**  
 527 W 7TH STREET  
 LOS ANGELES, CA 90014  
 (213) 627-6687  
 WWW.NOUSENGINEERING.COM

**CIVIL ENGINEER:**  
**TALISMAN**  
 5217 SOUTH STATE STREET  
 MURRAY, UT 84107  
 (801) 743-1300  
 WWW.TALISMANCIVIL.COM

**MECHANICAL / PLUMBING:**  
**SHAMIM**  
 5530 CORBIN AVE, SUITE 300  
 TARZANA, CA 91356  
 (818) 786-6178  
 WWW.SHAMIMENGINEERING.COM

**ELECTRICAL:**  
**ABRARI**  
 GLENDALE, CA  
 (123) 456-7894  
 WWW.ABRARI.COM

**NGBS CONSULTING:**  
**ARGENTO/GRAHAM**  
 811 WEST 7TH STREET, 10TH FLOOR  
 LOS ANGELES, CA 90017  
 (323) 536-2578  
 WWW.ARGENTOGRAHAM.COM

**GEOTECHNICAL:**  
**IGES**  
 2702 SOUTH 1030 WEST SUITE 10  
 SOUTH SALT LAKE, UT 84200  
 (801) 270-9400  
 WWW.IGESINC.COM

**LANDSCAPE ARCHITECT:**  
**LDG**  
 328 W 200 S SUITE 102  
 SALT LAKE CITY, UT 84101  
 (801) 583-1295

**LIGHTING DESIGNER:**  
**KGM**  
 328 W 200 S SUITE 102  
 SALT LAKE CITY, UT 84101  
 (801) 583-1295  
 WWW.KGMLIGHTING.COM

NOT FOR CONSTRUCTION.  
 THIS DESIGN AND ASSOCIATED PLANS ARE THE INSTRUMENTS OF SERVICE OF TOM WISCOMBE ARCHITECTURE (TWA), AND HAVE BEEN GENERATED FOR THE CLIENT AND PROJECT LISTED ON THIS DOCUMENT. THEY ARE NOT TO BE USED, ALTERED, REPRODUCED, COPIED, OR DISTRIBUTED FOR ANY OTHER PROJECT WITHOUT WRITTEN PERMISSION FROM TWA. ANY USE OF THIS INFORMATION WITHOUT ADAPTATION TO CHANGES IN CODE STANDARDS, SITE CONDITIONS AND OTHER FACTORS IS AT THE OWNER'S SOLE RISK. TWA ASSUMES NO RESPONSIBILITY FOR CHANGES MADE TO THESE PLANS BY OTHERS AND MAKES NO WARRANTIES, EITHER EXPRESSED OR IMPLIED, REGARDING THESE PLANS. THE OWNER AGREES TO DEFEND AND INDEMNIFY TWA FOR ALL CLAIMS, COSTS, LOSSES OR DAMAGES RESULTING FROM THE USE OF THIS INFORMATION.

THESE PLANS HAVE BEEN PREPARED TO MEET GENERALLY ACCEPTED PROFESSIONAL STANDARDS AND PRACTICES. HOWEVER BUILDING CODE REQUIREMENTS VARY WITH LOCATION AND CHANGE FROM TIME TO TIME. THEREFORE, BEFORE STARTING CONSTRUCTION, THE CONTRACTOR SHALL

REVIEW AND VERIFY ON SITE ALL DIMENSIONS, DETAILS, AND THEIR CORRELATION TO PROJECT ENGINEERING DOCUMENTS, AS WELL AS THEIR CONFORMANCE TO CURRENT BUILDING CODES. ANY DISCREPANCIES, ERRORS OR OMISSIONS IN PLANS, DIMENSIONS, NOTES, WRITTEN SPECIFICATIONS, OR DETAILS SHALL BE BROUGHT TO THE IMMEDIATE ATTENTION OF TWA IN WRITING PRIOR TO COMMENCING WORK, ALLOWING REQUIRED CORRECTIONS TO BE PERFORMED. ALL STRUCTURAL, MECHANICAL, ELECTRICAL, PLUMBING, AND FIRE/LIFE SAFETY REQUIREMENTS MUST ALSO BE REVIEWED BEFORE COMMENCEMENT OF CONSTRUCTION.

IN ADDITION, NOTHING IN THESE PLANS SHALL BE UNDERSTOOD TO IMPLY MEANS AND METHODS OF THE CONTRACTOR, WHICH ARE SOLELY THE RESPONSIBILITY OF THE CONTRACTOR. THE CONTRACTOR IS ALSO RESPONSIBLE FOR QUALITY CONTROL AND CONSTRUCTION STANDARDS FOR THE PROJECT, AS WELL AS PROJECT SITE SAFETY.

COPYRIGHT TOM WISCOMBE ARCHITECTURE, INC.

## FIREPLACE PLANS

REVISIONS:	BY:	DATE:	DATE:
1	PLAN CHECK SUBMISSION	TWA	06/04/18
2	PLAN CHECK REVISIONS	TWA	07/06/18
3	PLAN CHECK RESUBMISSION	TWA	02/15/19

SCALE: \_\_\_\_\_ DRAWN: \_\_\_\_\_

SHEET: **A. 44**

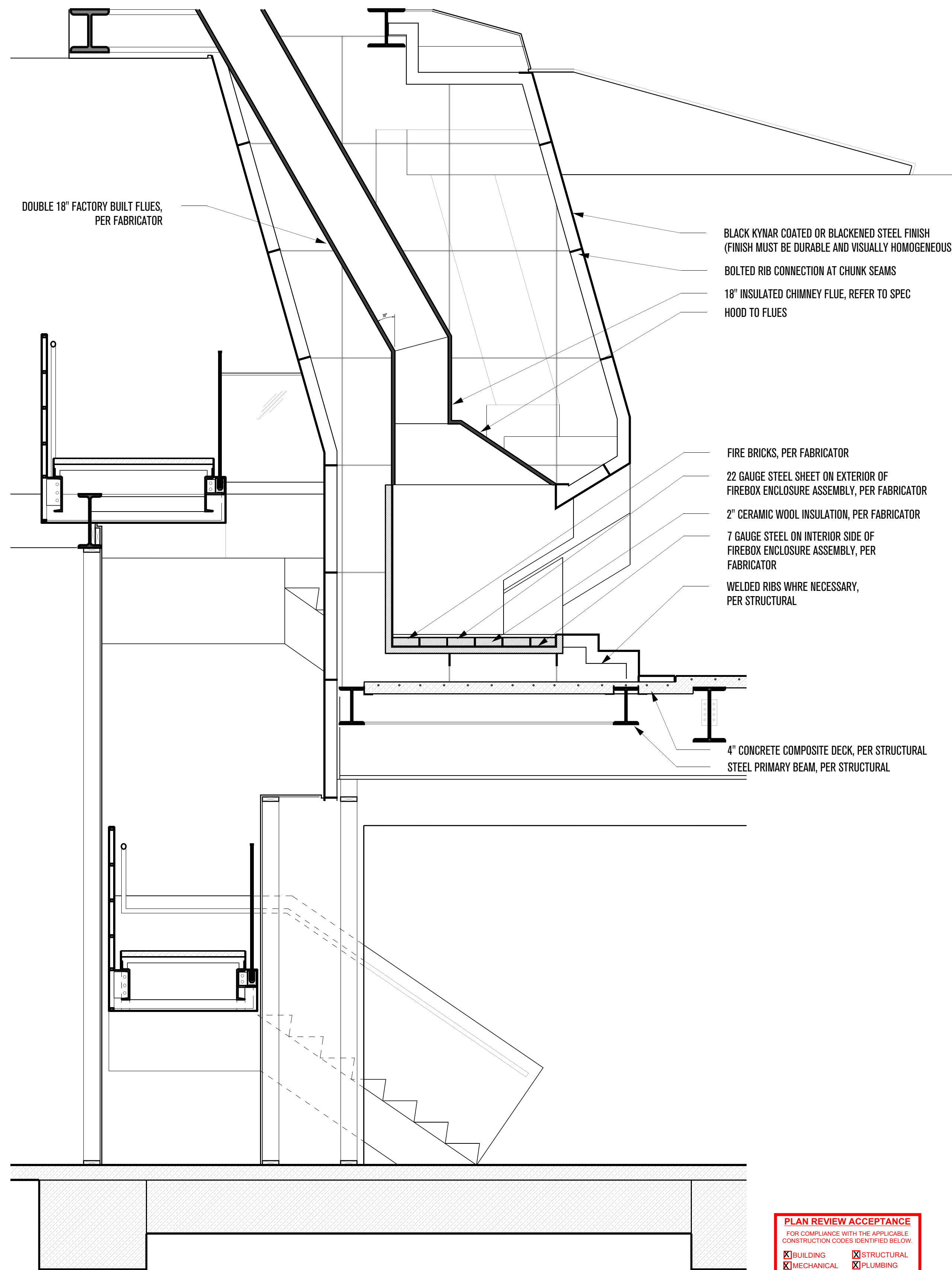
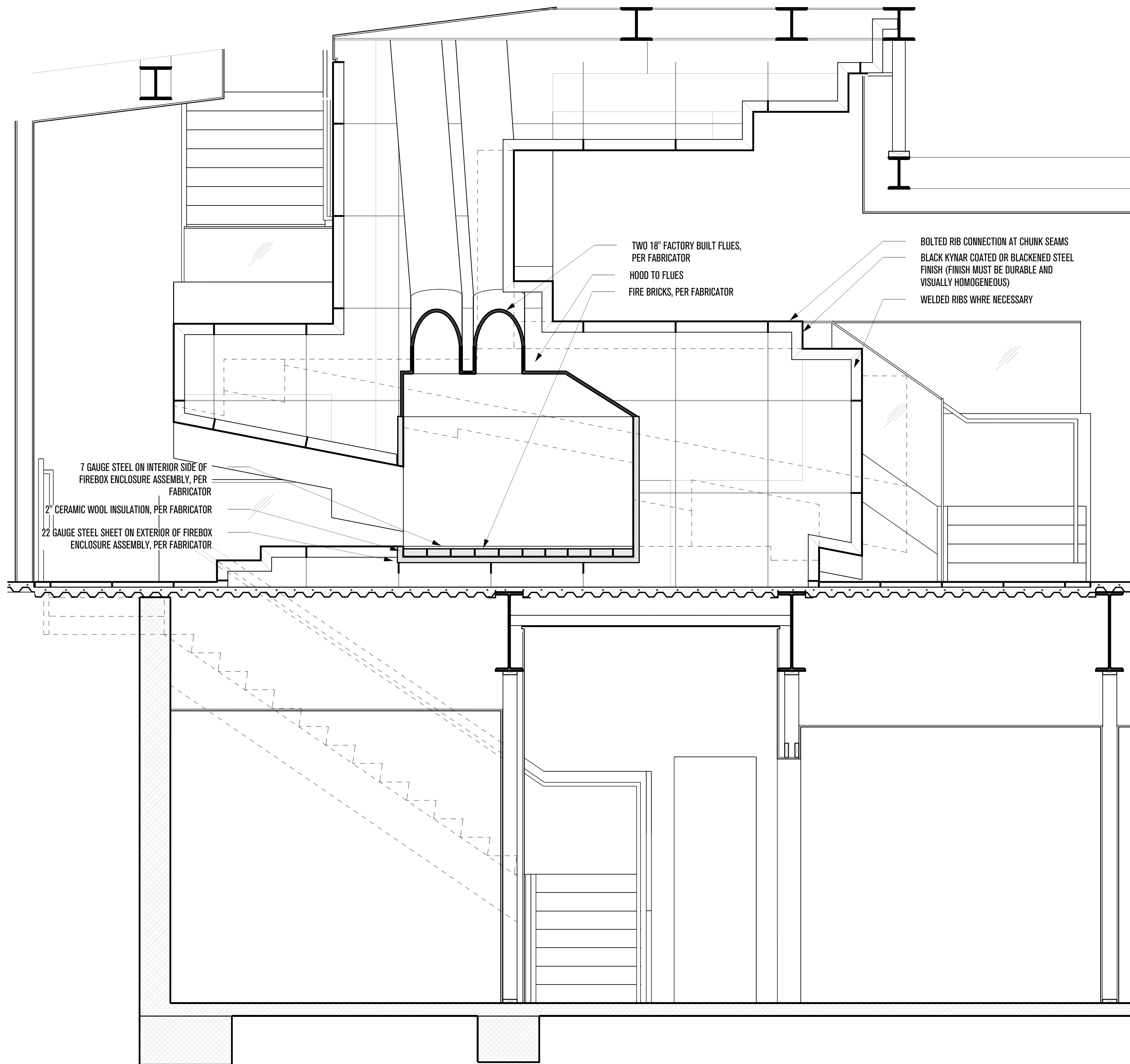

3

**FACTORY BUILT FIREPLACE E-W**  
SCALE: 1/2"=1'-0"

3

**FACTORY BUILT FIREPLACE N-S**  
SCALE: 1/2"=1'-0"

**PLAN REVIEW ACCEPTANCE**  
FOR COMPLIANCE WITH THE APPLICABLE CONSTRUCTION CODES IDENTIFIED BELOW:

<input checked="" type="checkbox"/> BUILDING	<input checked="" type="checkbox"/> STRUCTURAL
<input checked="" type="checkbox"/> MECHANICAL	<input checked="" type="checkbox"/> PLUMBING
<input checked="" type="checkbox"/> ELECTRICAL	<input checked="" type="checkbox"/> ENERGY
<input type="checkbox"/> ACCESSIBILITY	<input type="checkbox"/> FIRE

PLAN REVIEW ACCEPTANCE OF DOCUMENTS DOES NOT AUTHORIZE CONSTRUCTION TO PROCEED IN VIOLATION OF ANY FEDERAL, STATE, OR LOCAL REGULATIONS.  
BY: MEM DATE: 02/25/19  
WEST COAST CODE CONSULTANTS, INC.

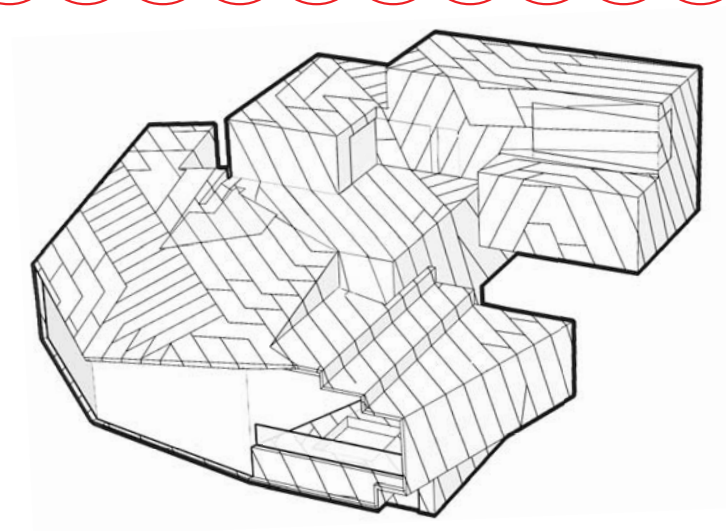

# POWDER MOUNTAIN HOUSE

**OWNER:**  
**TOM BUTTGENBACH**  
8645 EAST COPPER CREST  
EDEN, UT 84310

**ARCHITECT:**  
**TOM WISCOMBE ARCHITECTURE**  
2404 WILSHIRE BLVD., SUITE 48  
LOS ANGELES, CA 90057  
(213) 674-7238  
WWW.TOMWISCOMBE.COM

**STRUCTURAL ENGINEER:**  
**NOUS**  
527 W 7TH STREET  
LOS ANGELES, CA 90014  
(213) 627-6687  
WWW.NOUSENGINEERING.COM

**CIVIL ENGINEER:**  
**TALISMAN**  
5217 SOUTH STATE STREET  
MURRAY, UT 84107  
(801) 743-1300  
WWW.TALISMANCIVIL.COM

**MECHANICAL / PLUMBING:**  
**SHAMIM**  
5530 CORBIN AVE., SUITE 300  
TARZANA, CA 91356  
(801) 788-6178  
WWW.SHAMIMENGINEERING.COM

**ELECTRICAL:**  
**ABRARI ENGINEERING**  
811 WEST 7TH STREET, 10TH FLOOR  
LOS ANGELES, CA 90017  
(323) 536-2578  
WWW.ABRARI.COM

**NGBS CONSULTING:**  
**ARGENTO/GRAHAM**  
811 WEST 7TH STREET, 10TH FLOOR  
LOS ANGELES, CA 90017  
(323) 536-2578  
WWW.ARGENTOGRAHAM.COM

**GEOTECHNICAL:**  
**IGES**  
2702 SOUTH 1030 WEST SUITE 10  
SALT LAKE CITY, UT 84200  
(801) 270-9400  
WWW.IGESINC.COM

**LANDSCAPE ARCHITECT:**  
**LDG**  
328 W 200 S SUITE 102  
SALT LAKE CITY, UT 84101  
(801) 583-1295

**LIGHTING DESIGNER:**  
**KGM**  
328 W 200 S SUITE 102  
SALT LAKE CITY, UT 84101  
(801) 583-1295  
WWW.KGMLIGHTING.COM

**NOT FOR CONSTRUCTION:**  
THIS DESIGN AND ASSOCIATED PLANS ARE THE INSTRUMENTS OF SERVICE FOR THE CLIENT AND PROJECT LISTED ON THIS DOCUMENT. THEY ARE NOT TO BE USED, ALTERED, REPRODUCED, COPIED, OR DISTRIBUTED FOR ANY OTHER PROJECT WITHOUT WRITTEN PERMISSION FROM TWA. ANY USE OF THIS INFORMATION WITHOUT ADAPTATION TO CHANGES IN CODE STANDARDS, SITE CONDITIONS AND OTHER FACTORS IS AT THE OWNER'S SOLE RISK. TWA ASSUMES NO RESPONSIBILITY FOR CHANGES MADE TO THESE PLANS BY OTHERS AND MAKES NO WARRANTIES, EITHER EXPRESSED OR IMPLIED, REGARDING THESE PLANS. THE OWNER AGREES TO DEFEND AND INDEMNIFY TWA FOR ALL CLAIMS, COSTS, LOSSES OR DAMAGES RESULTING FROM THE USE OF THIS INFORMATION.

REVIEW AND VERIFY ON SITE ALL DIMENSIONS, DETAILS AND THEIR CORRELATION TO PROJECT ENGINEERING DOCUMENTS, AS WELL AS THEIR CONFORMANCE TO CURRENT BUILDING CODES. ANY DISCREPANCIES, ERRORS OR OMISSIONS IN PLANS, DIMENSIONS, NOTES, WRITTEN SPECIFICATIONS, OR DETAILS SHALL BE BROUGHT TO THE IMMEDIATE ATTENTION OF TWA IN WRITING PRIOR TO COMMENCING WORK, ALLOWING REQUIRED CORRECTIONS TO BE PERFORMED. ALL STRUCTURAL, MECHANICAL, ELECTRICAL, PLUMBING, AND FIRE/LIFE SAFETY REQUIREMENTS MUST ALSO BE REVIEWED BEFORE COMMENCEMENT OF CONSTRUCTION.

IN ADDITION, NOTHING IN THESE PLANS SHALL BE UNDERSTOOD TO IMPLY MEANS AND METHODS OF THE CONTRACTOR, WHICH ARE SOLELY THE RESPONSIBILITY OF THE CONTRACTOR. THE CONTRACTOR IS ALSO RESPONSIBLE FOR QUALITY CONTROL AND CONSTRUCTION STANDARDS FOR THE PROJECT, AS WELL AS PROJECT SITE SAFETY.

© COPYRIGHT TOM WISCOMBE ARCHITECTURE, INC.

REVISIONS:				BY:	DATE:	DATE:
1	PLAN CHECK SUBMISSION	TWA	06/04/18			02/15/2019
2	PLAN CHECK REVISIONS	TWA	07/06/18			
3	PLAN CHECK RESUBMISSION	TWA	02/15/19			
						SCALE:
						DRAWN:
						SHEET:
						<b>A. 45</b>

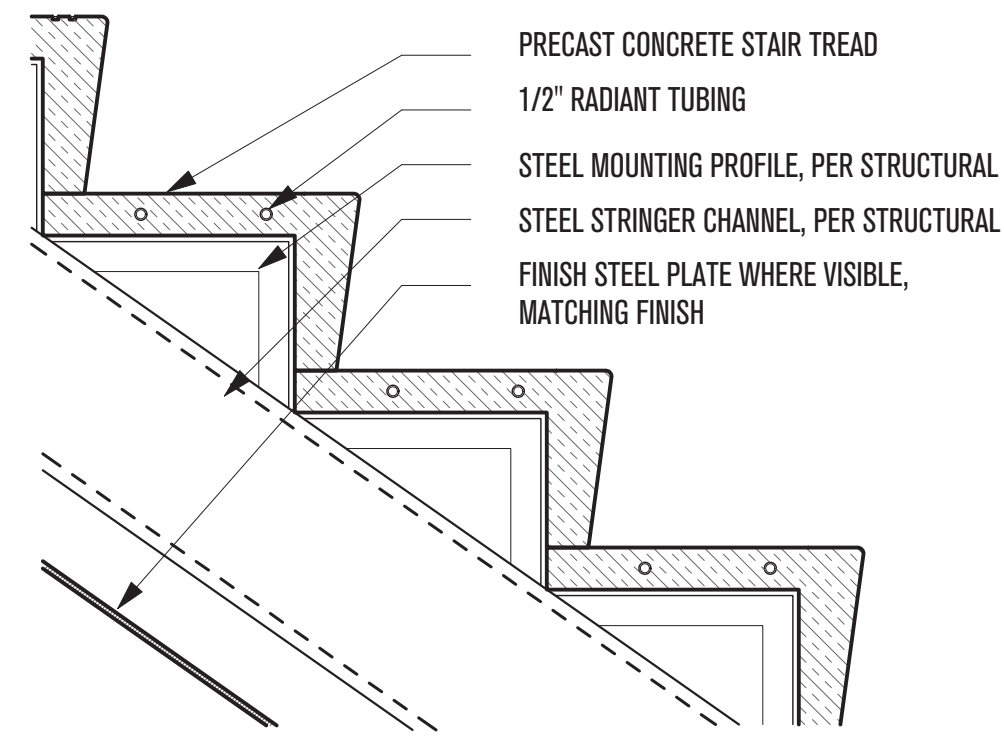

**3**  
**1 - INTERIOR STAIR (TYP.)**  
 SCALE: 1-1/2"=1'-0"

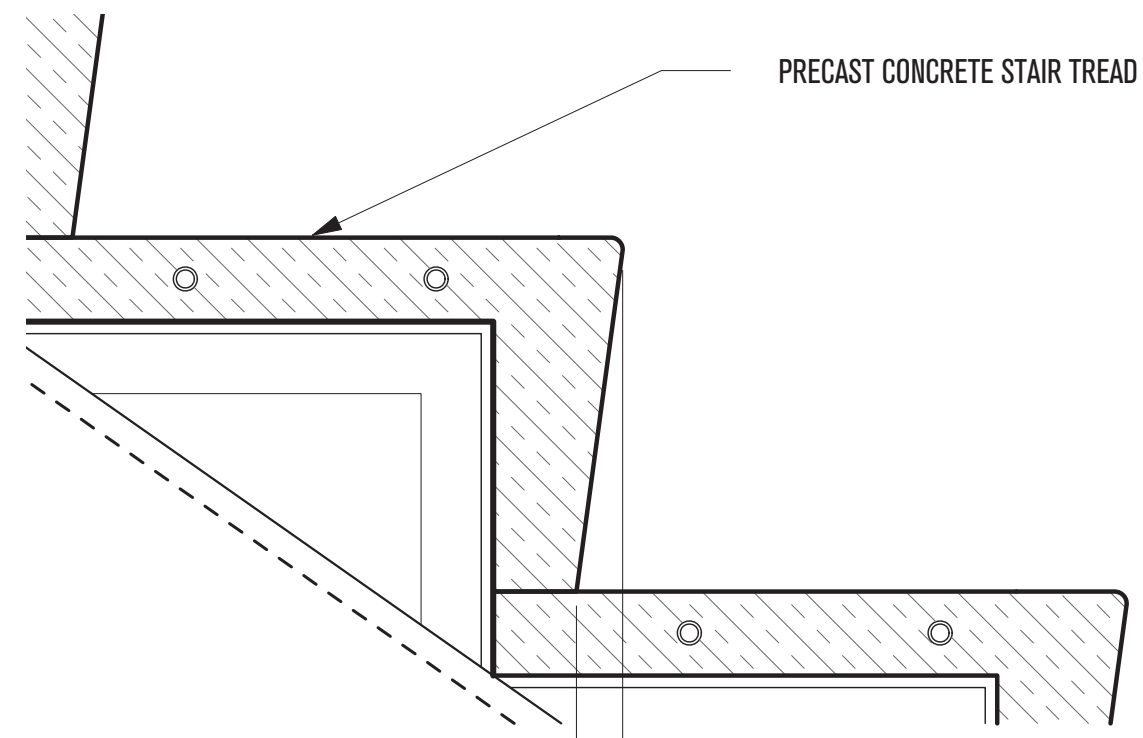

**3**  
**2 - STAIR NOSING (TYP.)**  
 SCALE: 3"=1'-0"

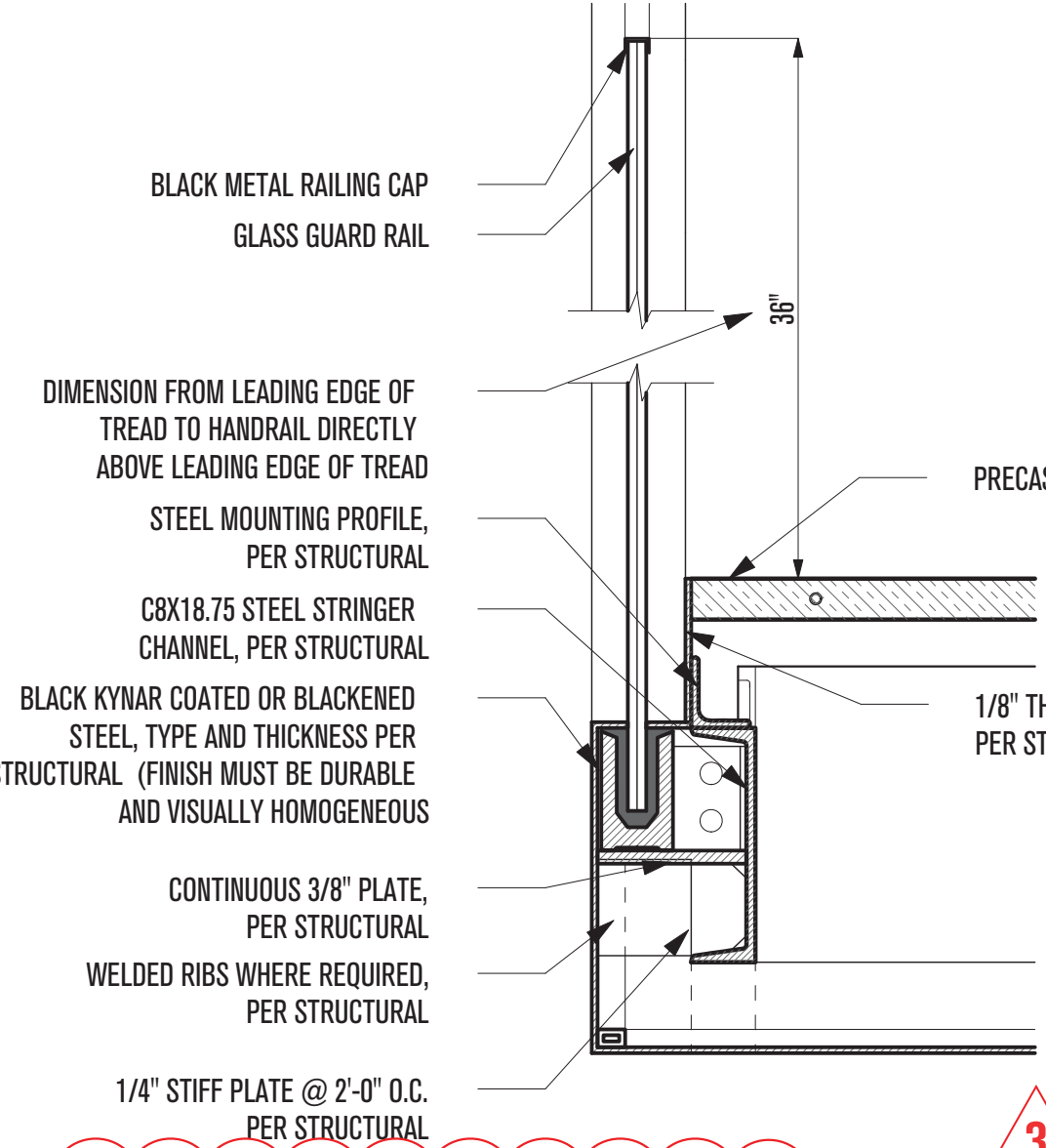

**3**  
**3 - GLASS GUARD CONDITION**  
 SCALE: 1-1/2"=1'-0"

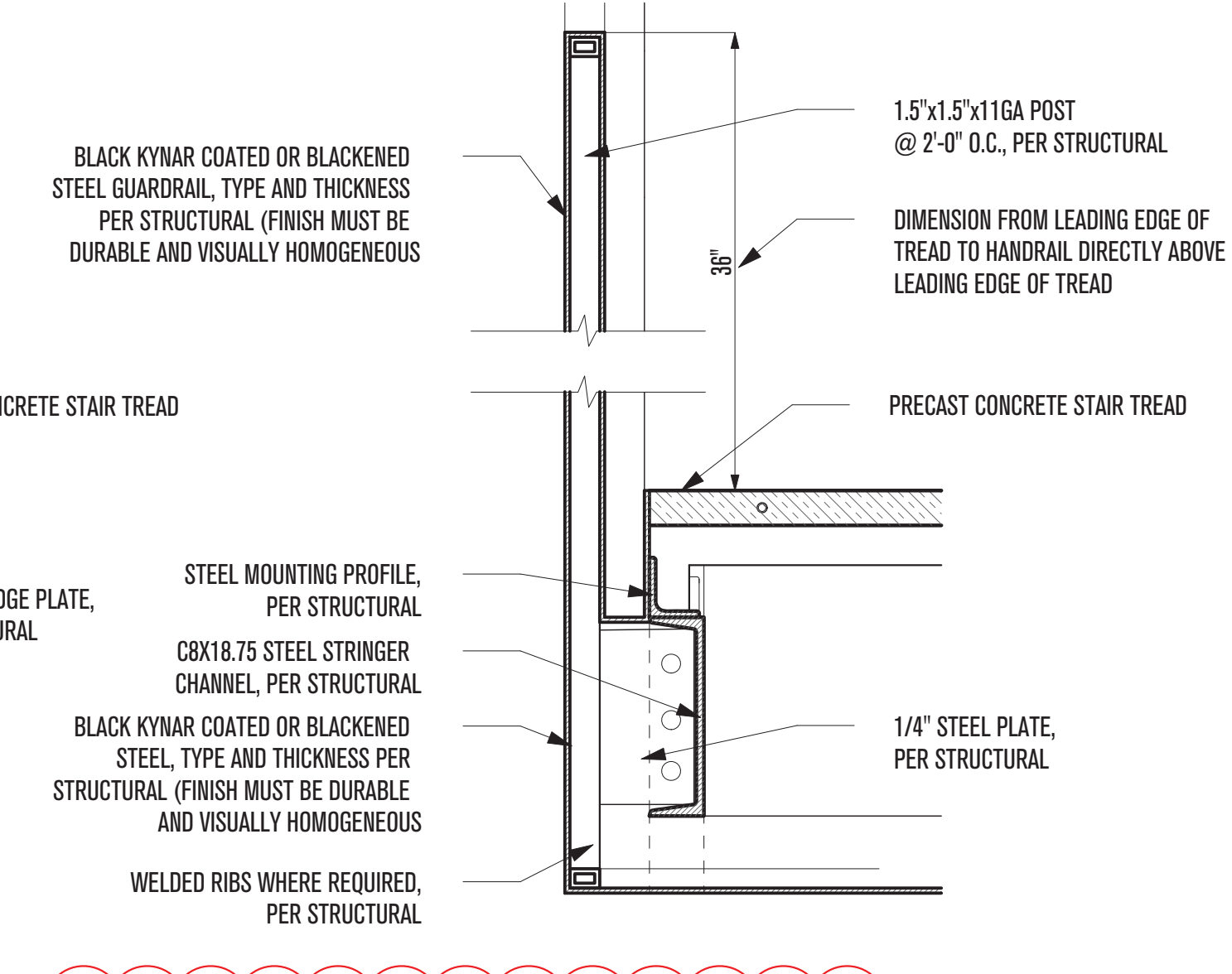

**3**  
**4 - OPAQUE STEEL GUARD CONDITION**  
 SCALE: 1-1/2"=1'-0"

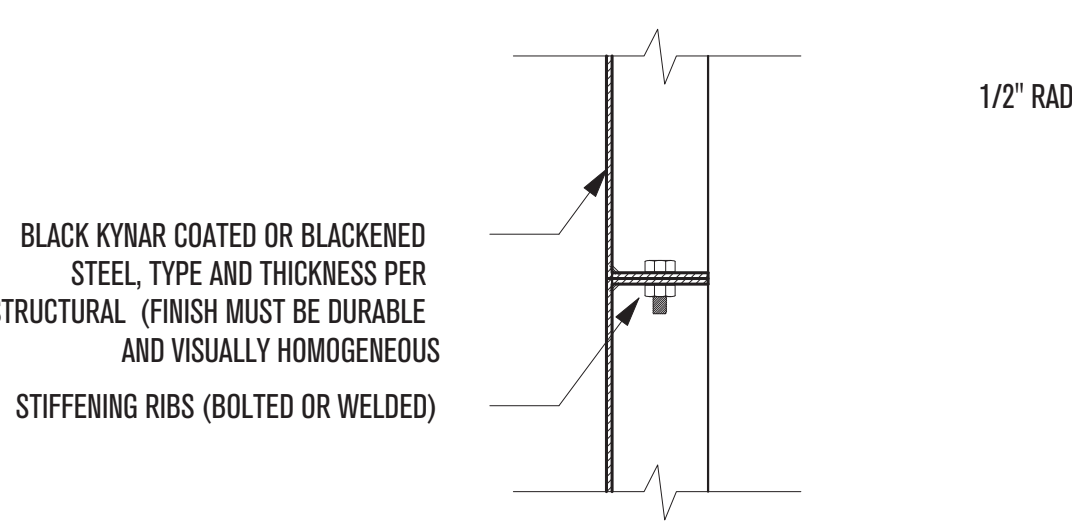

**3**  
**5 - FIREPLACE BOLTED CONNECTION**  
 SCALE: 1-1/2"=1'-0"

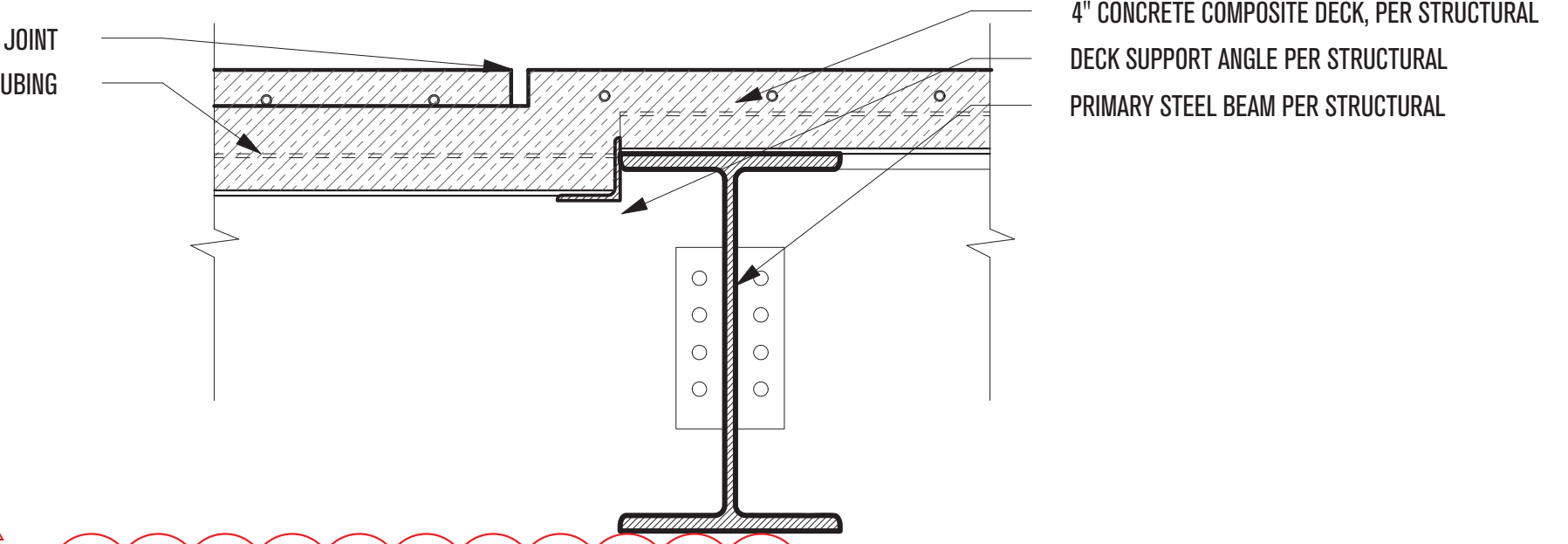

**3**  
**6 - FIREPLACE FLOOR TRANSITION**  
 SCALE: 1-1/2"=1'-0"

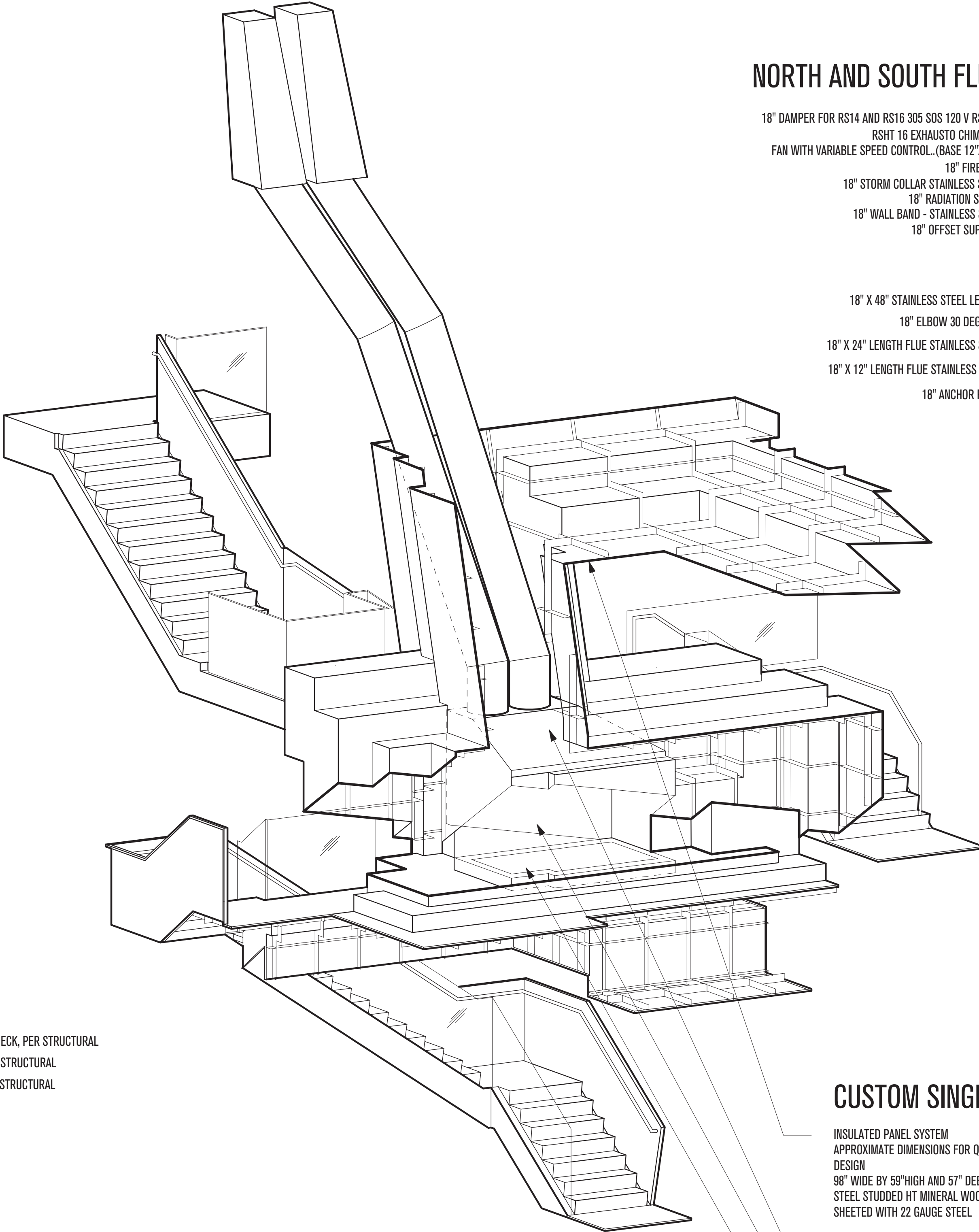

**NORTH AND SOUTH FLUE**

- 18" DAMPER FOR RS14 AND RS16 305 SDS 120 V RS FAN RSHT 16 EXHAUSTO CHIMNEY FAN WITH VARIABLE SPEED CONTROL (BASE 12"x12")
- 18" FIRESTOP
- 18" STORM COLLAR STAINLESS STEEL
- 18" RADIATION SHIELD
- 18" WALL BAND - STAINLESS STEEL
- 18" OFFSET SUPPORT

- 18" X 48" STAINLESS STEEL LENGTH
- 18" ELBOW 30 DEGREES
- 18" X 24" LENGTH FLUE STAINLESS STEEL
- 18" X 12" LENGTH FLUE STAINLESS STEEL
- 18" ANCHOR PLATE

**PLAN REVIEW ACCEPTANCE**  
 FOR COMPLIANCE WITH THE APPLICABLE CONSTRUCTION CODES IDENTIFIED BELOW.

<input checked="" type="checkbox"/> BUILDING	<input checked="" type="checkbox"/> STRUCTURAL
<input checked="" type="checkbox"/> MECHANICAL	<input checked="" type="checkbox"/> PLUMBING
<input checked="" type="checkbox"/> ELECTRICAL	<input checked="" type="checkbox"/> ENERGY
<input checked="" type="checkbox"/> ACCESSIBILITY	<input checked="" type="checkbox"/> FIRE

PLAN REVIEW ACCEPTANCE OF DOCUMENTS DOES NOT AUTHORIZE CONSTRUCTION TO PROCEED IN VIOLATION OF ANY FEDERAL, STATE, OR LOCAL REGULATIONS.

MEM 02/25/19  
 WEST COAST CODE CONSULTANTS, INC.

**CUSTOM SINGLE SIDED FIREPLACE**

INSULATED PANEL SYSTEM  
 APPROXIMATE DIMENSIONS FOR QUOTING PURPOSES—EXACT DIMENSIONS TBD IN DESIGN  
 98" WIDE BY 59" HIGH AND 57" DEEP  
 STEEL STUDDED HT MINERAL WOOL PACKED SHEETED WITH 22 GAUGE STEEL

10" COMBUSTION AIR INTAKE - EXACT SIZE TBD IN FINAL DESIGN COMBUSTION AIR AND FLUE DAMPER CONTROLS FIREBOX MADE OF 7 GAUGE STEEL

90" WIDE BY 55" DEEP BY 47" HIGH FRONT OPENING (NO DOORS) PARTIAL OPEN SIDES THIS WILL BE AN OPEN FRONT WOOD FIREPLACE WITH NO GLASS.

BOTTOM LINED WITH REAL FIREBRICK PAINTED HIGH TEMP MATTE BLACK.

10" COMBUSTION AIR INTAKE - EXACT SIZE TBD IN FINAL DESIGN COMBUSTION AIR AND FLUE DAMPER CONTROLS FIREBOX MADE OF 7 GAUGE STEEL

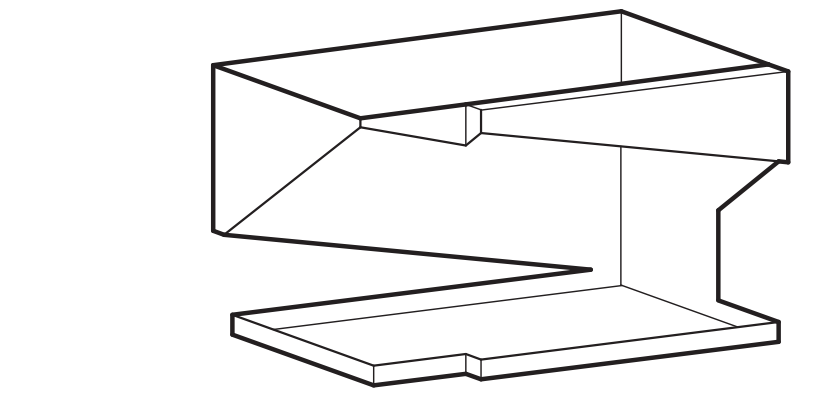

90" WIDE BY 55" DEEP BY 47" HIGH FRONT OPENING (NO DOORS) PARTIAL OPEN SIDES THIS WILL BE AN OPEN FRONT WOOD FIREPLACE WITH NO GLASS.

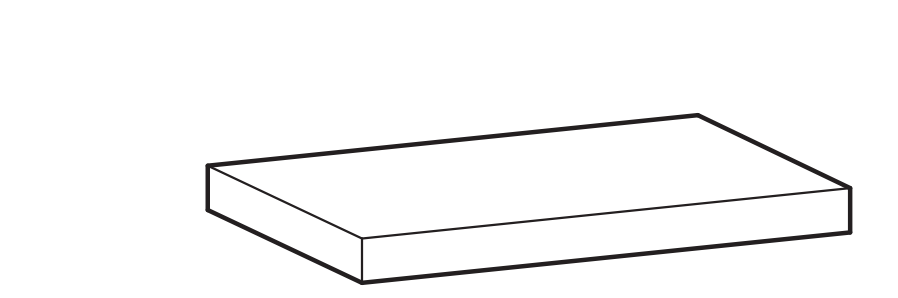

BOTTOM LINED WITH REAL FIREBRICK PAINTED HIGH TEMP MATTE BLACK.  
**FIREBOX ASSEMBLY**

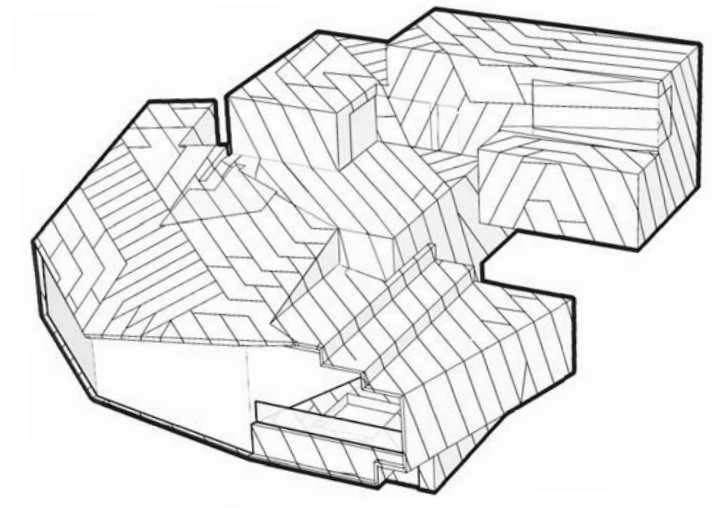

**POWDER MOUNTAIN HOUSE**

**OWNER:**  
**TOM BUTTGEBACH**  
 8645 EAST COPPER CREST  
 EDEN, UT 84310

**ARCHITECT:**  
**TOM WISCOMBE ARCHITECTURE**  
 2404 WILSHIRE BLVD., SUITE 48  
 LOS ANGELES, CA 90057  
 (213) 674-7238  
 WWW.TOMWISCOMBE.COM

**STRUCTURAL ENGINEER:**  
**NOUS**  
 527 W 7TH STREET  
 LOS ANGELES, CA 90014  
 (213) 627-6667  
 WWW.NOUSENGINEERING.COM

**CIVIL ENGINEER:**  
**TALISMAN**  
 CIVIL CONSULTANTS  
 5217 SOUTH STATE STREET  
 MURRAY, UT 84107  
 (801) 743-1300  
 WWW.TALISMANCIVIL.COM

**MECHANICAL / PLUMBING:**  
**SHAMIM**  
 ENGINEERING CONSULTANTS INC.  
 5530 CORBIN AVE., SUITE 300  
 TARZANA, CA 91356  
 (818) 786-6778  
 WWW.SHAMIMENGINEERING.COM

**ELECTRICAL:**  
**ABRARI**  
 ENGINEERING  
 GLENDALE, CA  
 (123) 456-7894  
 WWW.ABRARI.COM

**NGBS CONSULTING:**  
**ARGENTO/GRAHAM**  
 811 WEST 7TH STREET, 10TH FLOOR  
 LOS ANGELES, CA 90017  
 (213) 536-2578  
 WWW.ARGENTOGRAHAM.COM

**GEOTECHNICAL:**  
**IGES**  
 2702 SOUTH 1030 WEST SUITE 10  
 SALT LAKE CITY, UT 84120  
 (801) 270-9400  
 WWW.IGESINC.COM

**LANDSCAPE ARCHITECT:**  
**LDG**  
 328 W 200 S SUITE 102  
 SALT LAKE CITY, UT 84101  
 (801) 583-1295

**LIGHTING DESIGNER:**  
**KGM**  
 328 W 200 S SUITE 102  
 SALT LAKE CITY, UT 84101  
 (801) 583-1295  
 WWW.KGMLIGHTING.COM

NOT FOR CONSTRUCTION. THIS DESIGN AND ASSOCIATED PLANS ARE THE INSTRUMENTS OF SERVICE OF TOM WISCOMBE ARCHITECTURE (TWA), AND HAVE BEEN GENERATED FOR THE CLIENT AND PROJECT LISTED ON THIS DOCUMENT. THEY ARE NOT TO BE USED, ALTERED, REPRODUCED, COPIED, OR DISTRIBUTED FOR ANY OTHER PROJECT WITHOUT WRITTEN PERMISSION FROM TWA. ANY USE OF THIS INFORMATION WITHOUT ADAPTATION TO CHANGES IN CODE STANDARDS, SITE CONDITIONS AND OTHER FACTORS IS AT THE OWNER'S SOLE RISK. TWA ASSUMES NO RESPONSIBILITY FOR CHANGES MADE TO THESE PLANS BY OTHERS AND MAKES NO WARRANTIES, EITHER EXPRESSED OR IMPLIED, REGARDING THESE PLANS. THE OWNER AGREES TO DEFEND AND INDEMNIFY TWA FOR ALL CLAIMS, COSTS, LOSSES OR DAMAGES RESULTING FROM THE USE OF THIS INFORMATION.

REVIEW AND VERIFY ON SITE ALL DIMENSIONS, DETAILS, AND THEIR CORRELATION TO PROJECT ENGINEERING DOCUMENTS, AS WELL AS THEIR CONFORMANCE TO CURRENT BUILDING CODES. ANY DISCREPANCIES, ERRORS OR OMISSIONS IN PLANS, DIMENSIONS, NOTES, WRITTEN SPECIFICATIONS, OR DETAILS SHALL BE BROUGHT TO THE IMMEDIATE ATTENTION OF TWA IN WRITING PRIOR TO COMMENCING WORK, ALLOWING REQUIRED CORRECTIONS TO BE PERFORMED. ALL STRUCTURAL, MECHANICAL, ELECTRICAL, PLUMBING, AND FIRE/LIFE SAFETY REQUIREMENTS MUST ALSO BE REVIEWED BEFORE COMMENCEMENT OF CONSTRUCTION.

IN ADDITION, NOTHING IN THESE PLANS SHALL BE UNDERSTOOD TO IMPLY MEANS AND METHODS OF THE CONTRACTOR, WHICH ARE SOLELY THE RESPONSIBILITY OF THE CONTRACTOR. THE CONTRACTOR IS ALSO RESPONSIBLE FOR QUALITY CONTROL AND CONSTRUCTION STANDARDS FOR THE PROJECT, AS WELL AS PROJECT SITE SAFETY.

COPYRIGHT TOM WISCOMBE ARCHITECTURE, INC.

**MECHANICAL SYSTEM / STAIRS**

<b>REVISIONS:</b>	<b>BY:</b>	<b>DATE:</b>	<b>DATE:</b>
1	PLAN CHECK SUBMISSION	TWA	06/04/18
2	PLAN CHECK REVISIONS	TWA	07/06/18
3	PLAN CHECK RESUBMISSION	TWA	02/15/19
			<b>SCALE:</b>
			<b>DRAWN:</b>
			<b>SHEET:</b>
			<b>A. 46</b>



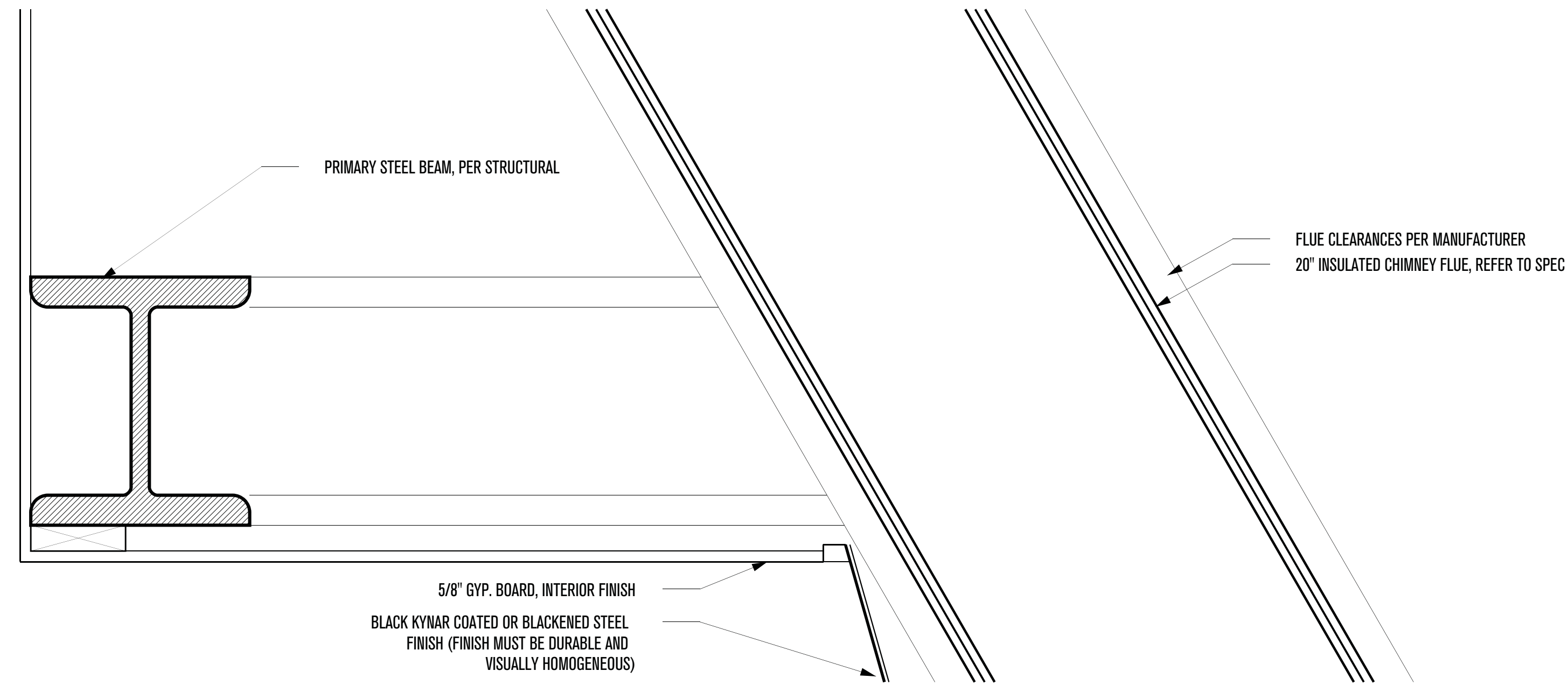

**INSULATED CHIMNEY FLUE TO PRIMARY STEEL**  
SCALE: 2"=1'-0"

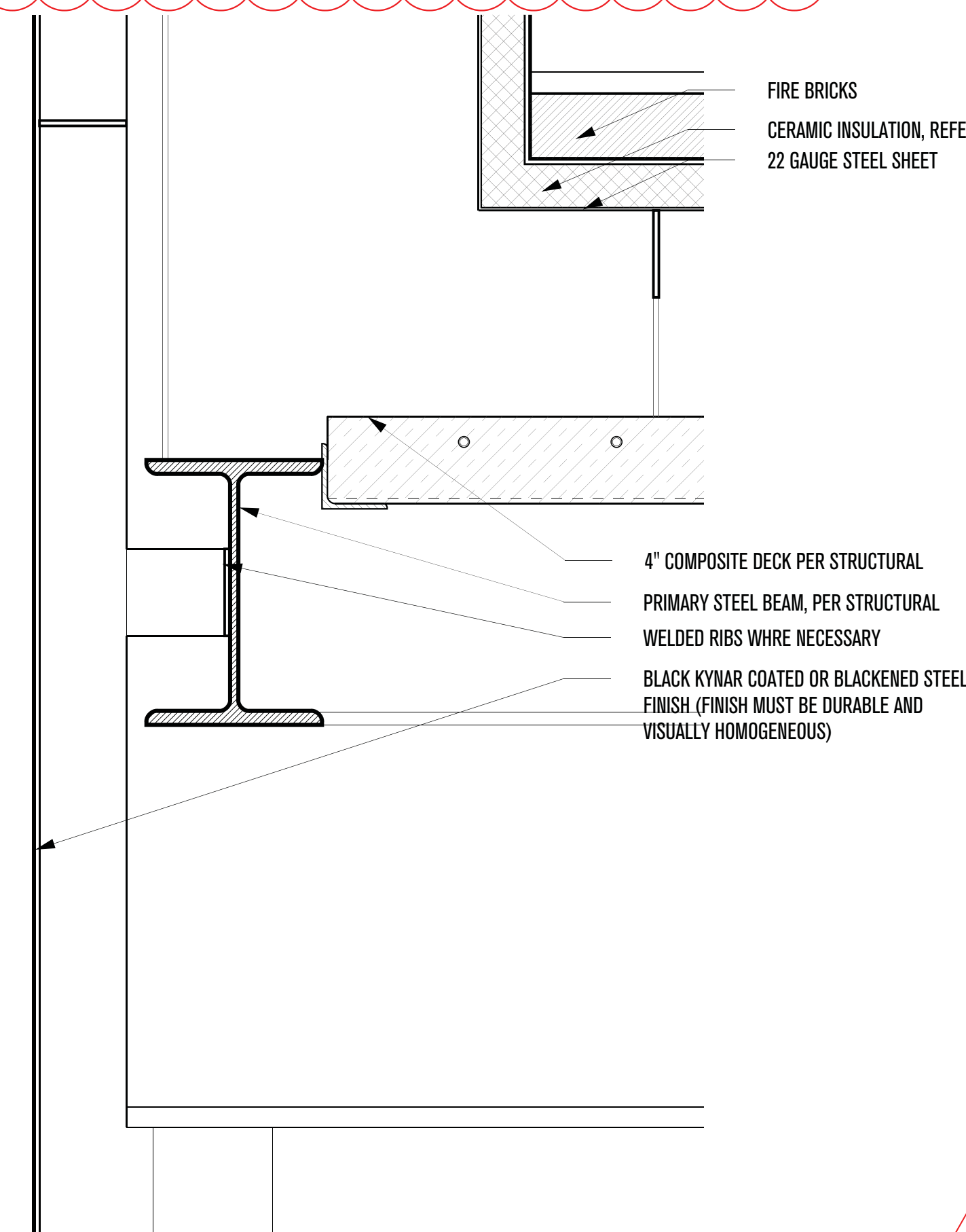

**FIREPLACE TO PRIMARY STEEL 1**  
SCALE: 2"=1'-0"

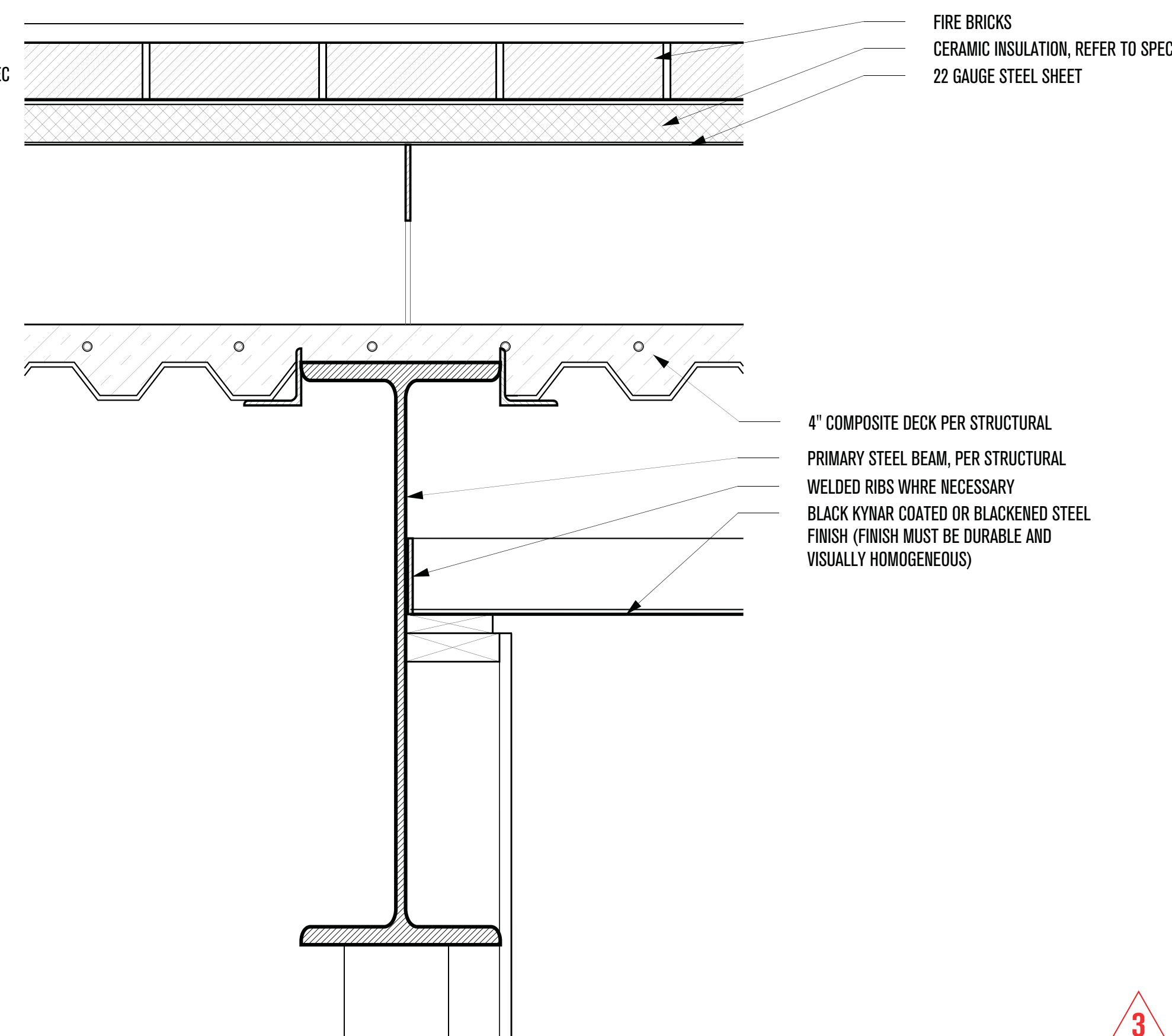

**FIRE PLACE TO PRIMARY STEEL 2**  
SCALE: 2"=1'-0"

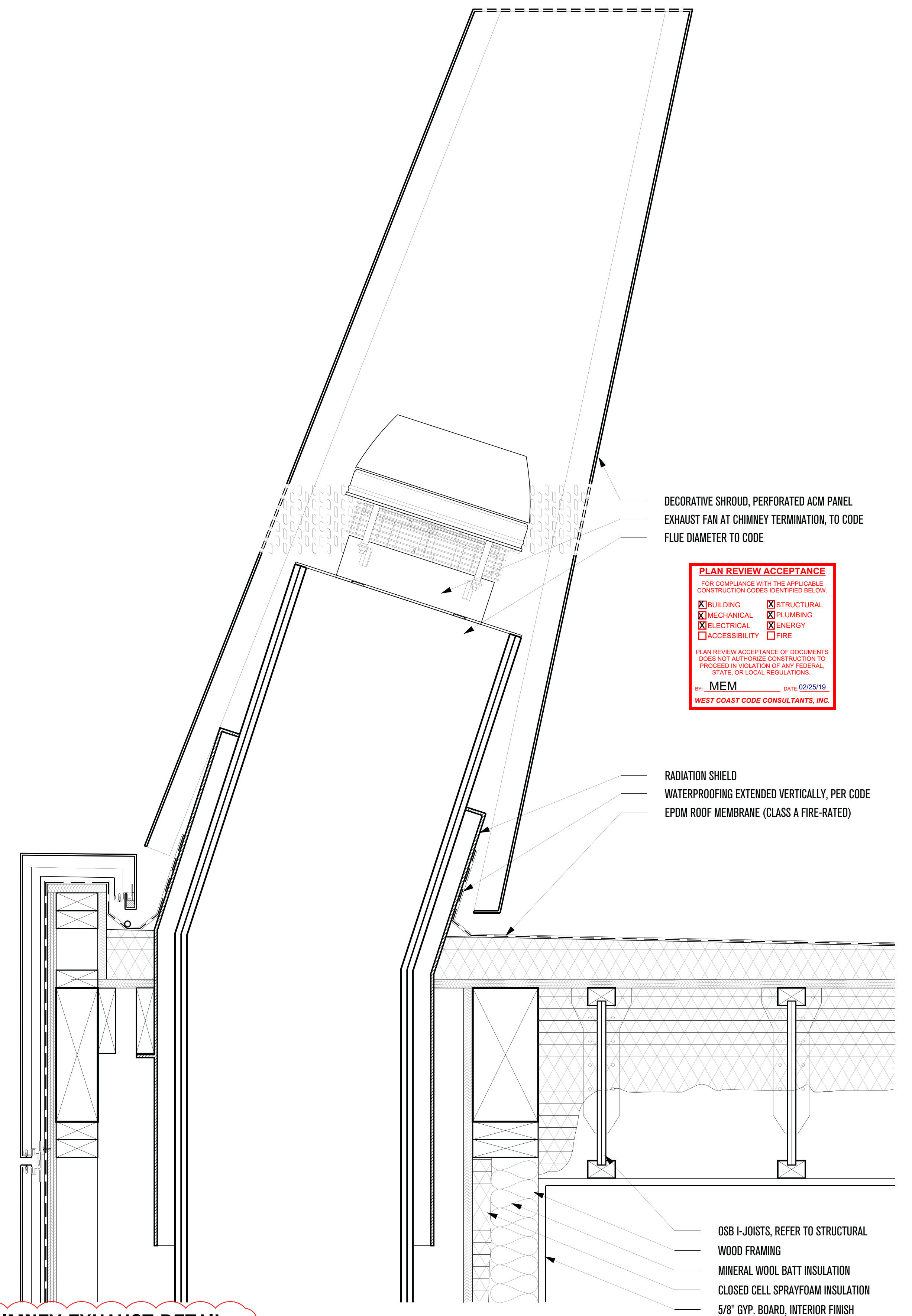

**3 - CHIMNEY EXHAUST DETAIL**  
SCALE: 2"=1'-0"

**PLAN REVIEW ACCEPTANCE**  
FOR COMPLIANCE WITH THE APPLICABLE CONSTRUCTION CODES IDENTIFIED BELOW:  
 BUILDING     STRUCTURAL  
 MECHANICAL     PLUMBING  
 ELECTRICAL     ENERGY  
 ACCESSIBILITY     FIRE  
 PLAN REVIEW ACCEPTANCE OF DOCUMENTS DOES NOT AUTHORIZE CONSTRUCTION TO PROCEED IN VIOLATION OF ANY FEDERAL, STATE, OR LOCAL REGULATIONS.  
 BY: MEM    DATE: 02/25/19  
 WEST COAST CODE CONSULTANTS, INC.

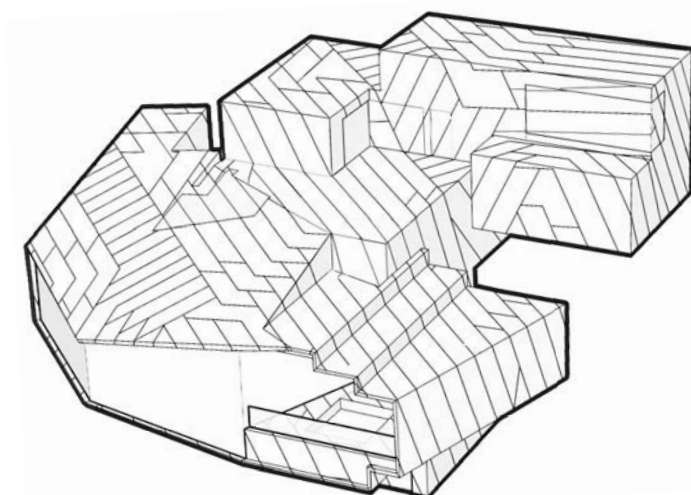

# POWDER MOUNTAIN HOUSE

**OWNER:**  
**TOM BUTTGENBACH**  
8645 EAST COPPER CREST  
EDEN, UT 84310

**ARCHITECT:**  
**TOM WISCOMBE ARCHITECTURE**

2404 WILSHIRE BLVD., SUITE 48  
LOS ANGELES, CA 90057  
(213) 674-7238  
WWW.TOMWISCOMBE.COM

**STRUCTURAL ENGINEER:**  
**NOUS**

527 W 7TH STREET  
LOS ANGELES, CA 90014  
(213) 627-6687  
WWW.NOUSENGINEERING.COM

**CIVIL ENGINEER:**  
**TALISMAN**

5217 SOUTH STATE STREET  
MURRAY, UT 84107  
(801) 743-1300  
WWW.TALISMANCIVIL.COM

**MECHANICAL / PLUMBING:**  
**SHAMIM**

5530 CORBIN AVE., SUITE 300  
TARZANA, CA 91356  
(818) 788-6778  
WWW.SHAMIMENGINEERING.COM

**ELECTRICAL:**  
**ABRARI**

GLENDALE, CA  
(123) 456-7894  
(818) 583-2578  
WWW.ABRARI.COM

**NGBS CONSULTING:**  
**ARGENTO/GRAHAM**

811 WEST 7TH STREET, 10TH FLOOR  
LOS ANGELES, CA 90017  
(323) 536-2578  
WWW.ARGENTOGRAHAM.COM

**GEOTECHNICAL:**  
**IGES**

2702 SOUTH 1030 WEST SUITE 102  
SOUTH SALT LAKE, UT 84020  
(801) 270-9400  
WWW.IGESINC.COM

**LANDSCAPE ARCHITECT:**  
**LDG**

328 W 200 S SUITE 102  
SALT LAKE CITY, UT 84101  
(801) 583-1295

**LIGHTING DESIGNER:**  
**KGM**

328 W 200 S SUITE 102  
SALT LAKE CITY, UT 84101  
(801) 583-1295  
WWW.KGMLIGHTING.COM

NOT FOR CONSTRUCTION.  
THIS DESIGN AND ASSOCIATED PLANS ARE THE INSTRUMENTS OF SERVICE FOR THE CLIENT AND PROJECT LISTED ON THIS DOCUMENT. THEY ARE NOT TO BE USED, ALTERED, REPRODUCED, COPIED, OR DISTRIBUTED FOR ANY OTHER PROJECT WITHOUT WRITTEN PERMISSION FROM TWA. ANY USE OF THIS INFORMATION WITHOUT ADAPTATION TO CHANGES IN CODE, STANDARDS, SITE CONDITIONS AND OTHER FACTORS IS AT THE OWNER'S SOLE RISK. TWA ASSUMES NO RESPONSIBILITY FOR CHANGES MADE TO THESE PLANS BY OTHERS AND MAKES NO WARRANTIES, EITHER EXPRESSED OR IMPLIED, REGARDING THESE PLANS. THE OWNER AGREES TO DEFEND AND INDEMNIFY TWA FOR ALL CLAIMS, COSTS, LOSSES OR DAMAGES RESULTING FROM THE USE OF THIS INFORMATION.  
  
THESE PLANS HAVE BEEN PREPARED TO MEET GENERALLY ACCEPTED PROFESSIONAL STANDARDS AND PRACTICES. HOWEVER BUILDING CODE REQUIREMENTS VARY WITH LOCATION AND CHANGE FROM TIME TO TIME. THEREFORE, BEFORE STARTING CONSTRUCTION, THE CONTRACTOR SHALL

REVIEW AND VERIFY ON SITE ALL DIMENSIONS, DETAILS AND THEIR CORRELATION TO PROJECT ENGINEERING DOCUMENTS, AS WELL AS THEIR CONFORMANCE TO CURRENT BUILDING CODES. ANY DISCREPANCIES, ERRORS OR OMISSIONS IN PLANS, DIMENSIONS, NOTES, WRITTEN SPECIFICATIONS, OR DETAILS SHALL BE BROUGHT TO THE IMMEDIATE ATTENTION OF TWA IN WRITING PRIOR TO COMMENCING WORK, ALLOWING REQUIRED CORRECTIONS TO BE PERFORMED. ALL STRUCTURAL, MECHANICAL, ELECTRICAL, PLUMBING, AND FIRE/LIFE SAFETY REQUIREMENTS MUST ALSO BE REVIEWED BEFORE COMMENCEMENT OF CONSTRUCTION.  
  
IN ADDITION, NOTHING IN THESE PLANS SHALL BE UNDERSTOOD TO IMPLY MEANS AND METHODS OF THE CONTRACTOR, WHICH ARE SOLELY THE RESPONSIBILITY OF THE CONTRACTOR. THE CONTRACTOR IS ALSO RESPONSIBLE FOR QUALITY CONTROL AND CONSTRUCTION STANDARDS FOR THE PROJECT, AS WELL AS PROJECT SITE SAFETY.  
  
COPYRIGHT TOM WISCOMBE ARCHITECTURE, INC.

## FIREPLACE DETAILS

REVISIONS:	BY:	DATE:	DATE:
1	PLAN CHECK SUBMISSION	TWA	06/04/18
2	PLAN CHECK REVISIONS	TWA	07/06/18
3	PLAN CHECK RESUBMISSION	TWA	02/15/19

SCALE:    DRAWN:    SHEET: **A. 47**