

15 STAIR ON GRADE
NOT TO SCALE

12 STEPS IN CONTINUOUS FOOTING
NOT TO SCALE

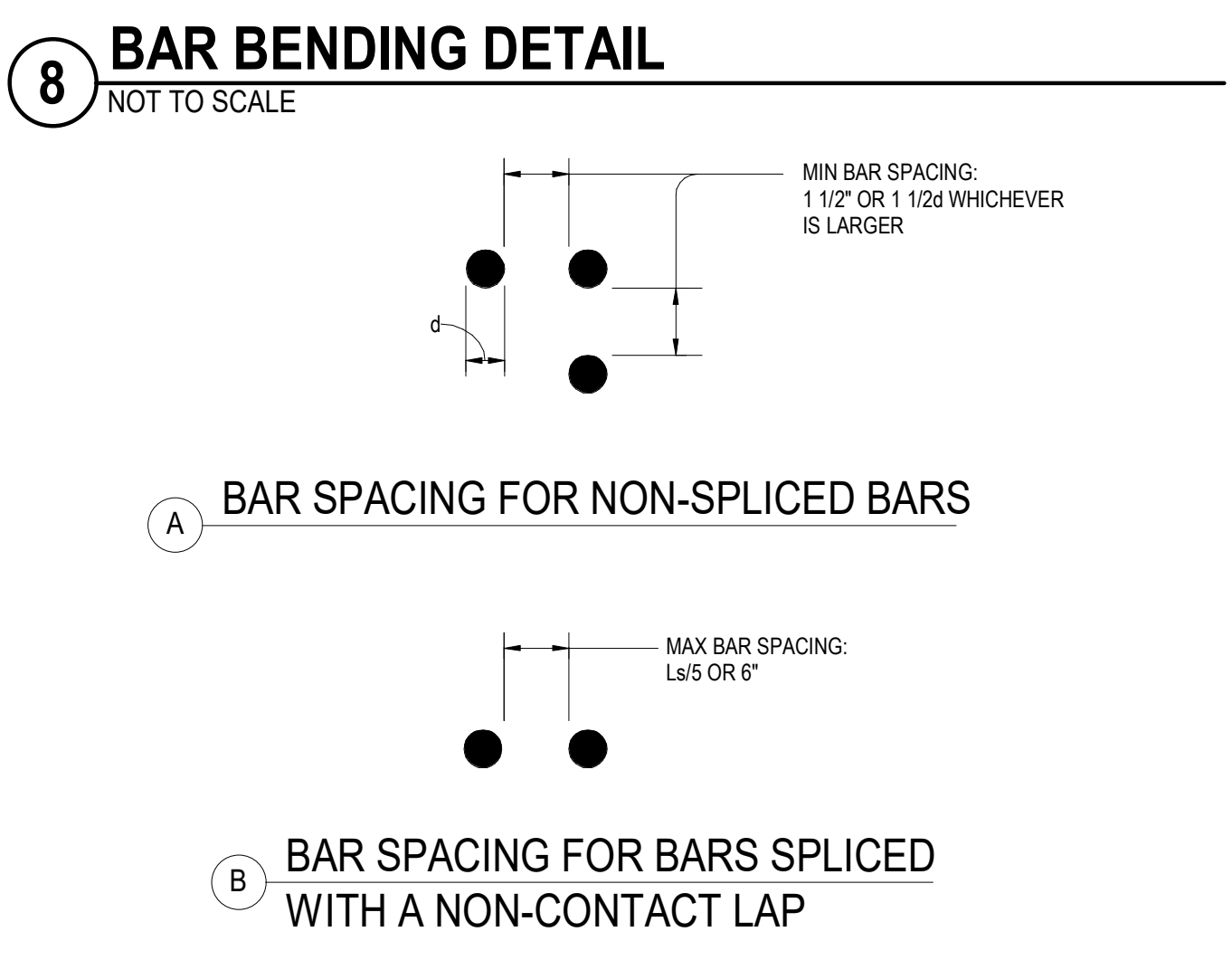
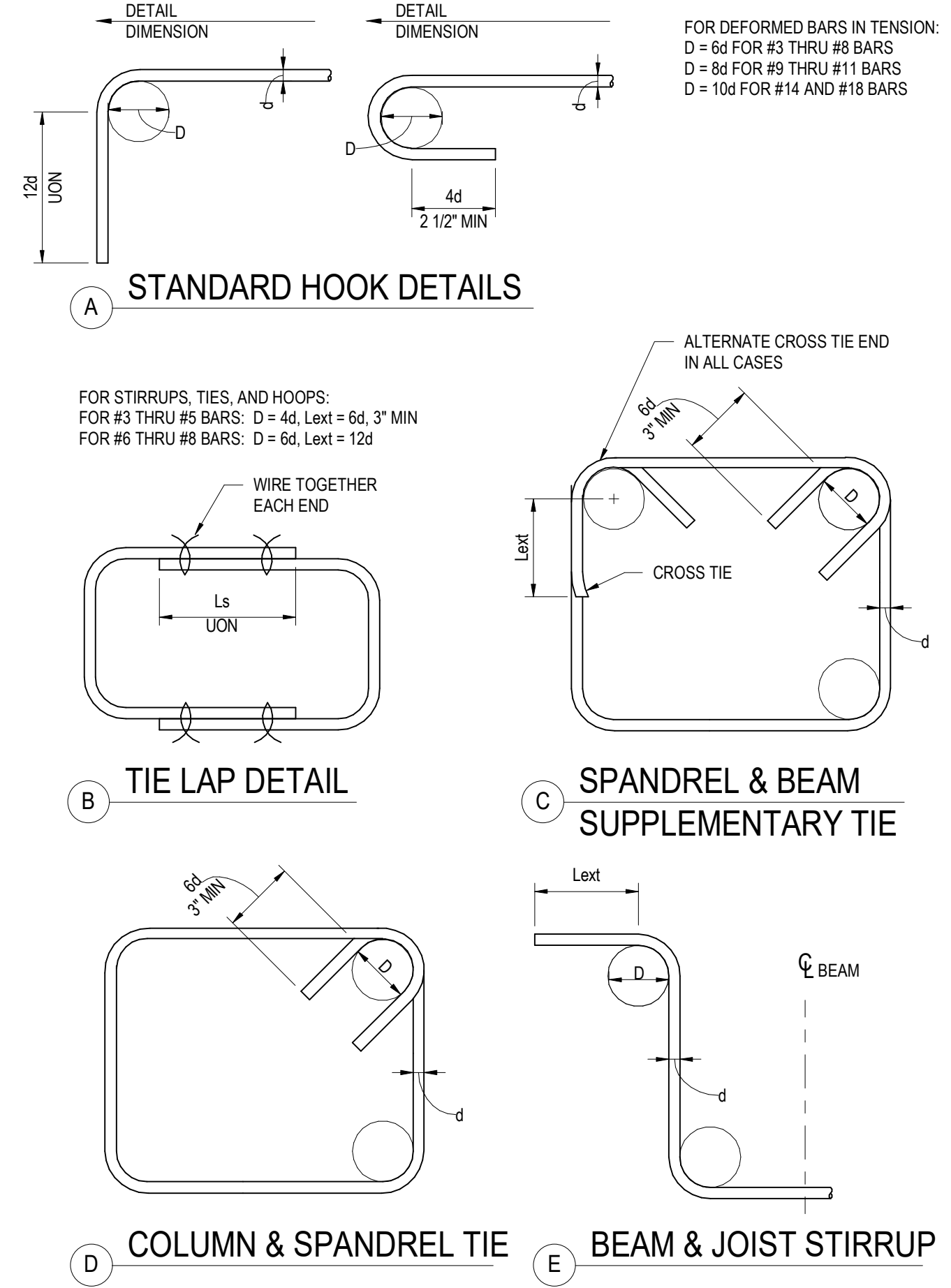

8 BAR BENDING DETAIL
NOT TO SCALE

9 BAR SPACING IN CONCRETE
NOT TO SCALE

CONCRETE REINFORCING DEVELOPMENT & SPLICE LENGTHS (IN) FOR $f_c = 5.0$ KSI

CONDITION	CONC TYPE	BAR SIZE																			
		#3			#4			#5			#6			#7			#8				
Ld	Ls	Ldh	Ld	Ls	Ldh	Ld	Ls	Ldh	Ld	Ls	Ldh	Ld	Ls	Ldh	Ld	Ls	Ldh	Ld	Ls	Ldh	
THICKNESS OF FRESH CONCRETE PLACED BELOW HORIZONTAL REINFORCEMENT > 12"																					
A & B	NWC	17	22	6	22	29	8	28	36	11	33	43	13	48	63	15	55	72	17		
C	NWC	25	32	6	33	43	8	41	54	11	50	65	13	72	94	15	83	108	17		
THICKNESS OF FRESH CONCRETE PLACED BELOW HORIZONTAL REINFORCEMENT ≤ 12"																					
A & B	NWC	13	17	6	17	22	8	21	28	11	25	33	13	37	48	15	42	55	17		
C	NWC	19	25	6	25	33	8	32	41	11	38	50	13	56	72	15	64	83	17		

CONCRETE REINFORCING DEVELOPMENT & SPLICE LENGTHS (IN) FOR $f_c = 4.0$ KSI

CONDITION	CONC TYPE	BAR SIZE																			
		#3			#4			#5			#6			#7			#8				
Ld	Ls	Ldh	Ld	Ls	Ldh	Ld	Ls	Ldh	Ld	Ls	Ldh	Ld	Ls	Ldh	Ld	Ls	Ldh	Ld	Ls	Ldh	
THICKNESS OF FRESH CONCRETE PLACED BELOW HORIZONTAL REINFORCEMENT > 12"																					
A & B	NWC	18	24	7	25	32	9	31	40	12	37	48	14	54	70	17	62	80	19		
C	NWC	28	36	7	37	48	9	46	60	12	55	72	14	81	105	17	92	120	19		
THICKNESS OF FRESH CONCRETE PLACED BELOW HORIZONTAL REINFORCEMENT ≤ 12"																					
A & B	NWC	14	18	7	19	25	9	24	31	12	28	37	14	42	54	17	47	62	19		
C	NWC	21	28	7	28	37	9	36	46	12	43	55	14	62	81	17	71	92	19		

CONCRETE REINFORCING DEVELOPMENT & SPLICE LENGTHS (IN) FOR $f_c = 3.0$ KSI

CONDITION	CONC TYPE	BAR SIZE																															
		#3			#4			#5			#6			#7			#8			#9			#10			#11							
Ld	Ls	Ldh	Ld	Ls	Ldh	Ld	Ls	Ldh	Ld	Ls	Ldh	Ld	Ls	Ldh	Ld	Ls	Ldh	Ld	Ls	Ldh	Ld	Ls	Ldh	Ld	Ls	Ldh	Ld	Ls	Ldh				
THICKNESS OF FRESH CONCRETE PLACED BELOW HORIZONTAL REINFORCEMENT > 12"																																	
A & B	NWC	21	28	8	28	37	11	36	46	14	43	56	16	62	81	19	93	22	80	104	25	90	118	28	100	131	31						
C	NWC	32	42	8	43	56	11	53	69	14	64	83	16	93	121	19	107	139	22	120	157	25	136	176	28	151	196	31					
THICKNESS OF FRESH CONCRETE PLACED BELOW HORIZONTAL REINFORCEMENT ≤ 12"																																	
A & B	NWC	16	21	8	22	28	11	27	36	14	33	43	16	48	62	19	55	71	22	62	80	25	70	90	28	77	100	31					
C	NWC	25	32	8	33	43	11	41	53	14	49	64	16	72	93	19	82	107	22	93	120	25	104	136	28	116	151	31					

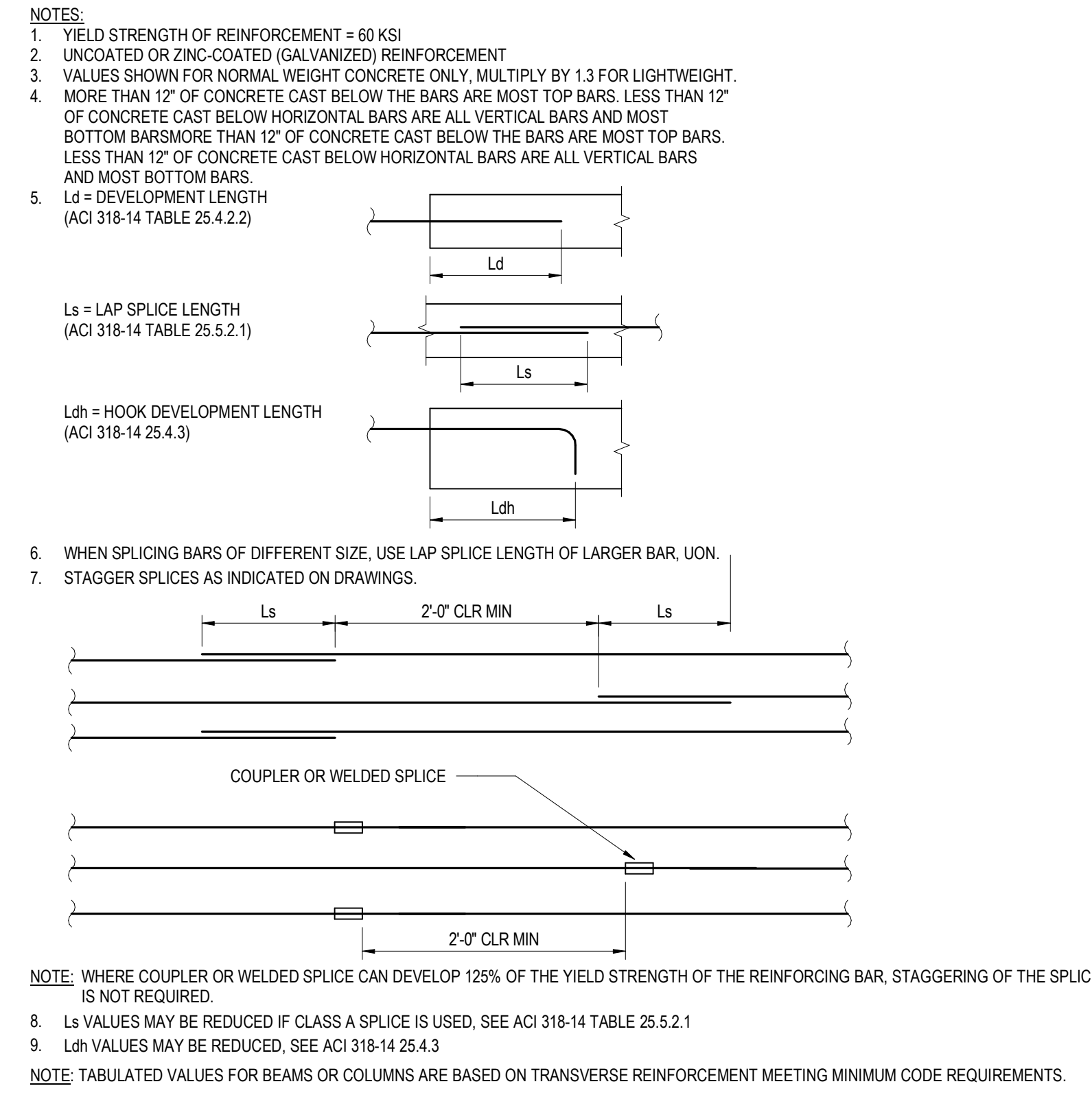

6 REINFORCING DEVELOPMENT & SPLICE LENGTHS
NOT TO SCALE

PLAN REVIEW ACCEPTANCE
FOR COMPLIANCE WITH THE APPLICABLE CONSTRUCTION CODES AND REGULATIONS:

<input checked="" type="checkbox"/> BUILDING	<input checked="" type="checkbox"/> STRUCTURAL
<input checked="" type="checkbox"/> MECHANICAL	<input checked="" type="checkbox"/> PLUMBING
<input checked="" type="checkbox"/> ELECTRICAL	<input checked="" type="checkbox"/> ENERGY
<input type="checkbox"/> ACCESSIBILITY	<input type="checkbox"/> FIRE

PLAN REVIEW ACCEPTANCE OF DOCUMENTS DOES NOT AUTHORIZE CONSTRUCTION TO PROCEED IN VIOLATION OF ANY FEDERAL, STATE, OR LOCAL REGULATIONS.

MEM DATE: 02/25/19
WEST COAST CODE CONSULTANTS, INC.

100% CONSTRUCTION DOCS

REVISIONS:	BY:	DATE:	DATE:	
1	PLAN CHECK SUBMISSION	NOUS	06/04/2018	02/15/2019
2	PLAN CHECK REVISIONS	NOUS	07/06/2018	SCALE: AS NOTED DRAWN: NOUS
3	PLAN CHECK RESUBMISSION	NOUS	02/15/2019	SHEET: S0.10

POWDER MOUNTAIN HOUSE

OWNER:
TOM BUTTGENBACH
8645 EAST COPPER CREST
EDEN, UT 84310

ARCHITECT:
TOM WISCOMBE ARCHITECTURE
2404 WILSHIRE BLVD., SUITE 48
LOS ANGELES, CA 90057
(213) 914-7238
WWW.TOMWISCOMBE.COM

STRUCTURAL ENGINEER:
NOUS
527 W 7TH STREET
MURRAY, UT 84104
(213) 927-8987
WWW.NOUSENGINEERING.COM

CIVIL ENGINEER:
TALISMAN CIVIL CONSULTANTS
5217 SOUTH STATE STREET
MURRAY, UT 84107
(801) 745-1300
WWW.TALISMANCIVIL.COM

MECHANICAL / PLUMBING:
SHAMIM ENGINEERING CONSULTANTS INC.
5530 CORBIN AVE., SUITE 300
TARZANA, CA 91356
(818) 789-9778
WWW.SHAMIMENGINEERING.COM

ELECTRICAL:
ABRARI ENGINEERING
GLENDALE, CA
(123) 456-7894
WWW.ABRARI.COM

NGBS CONSULTING:
ARGENTO/GRAHAM
811 WEST 7TH STREET, 10TH FLOOR
LOS ANGELES, CA 90017
(323) 536-2378
WWW.ARGENTOGRAHAM.COM

GEOTECHNICAL:
IGES
2702 SOUTH 1030 WEST SUITE 10
SOUTH SALT LAKE, UT 84020
(801) 270-9400
WWW.IGESINC.COM

LANDSCAPE ARCHITECT:
LDG
328 W 200 S SUITE 102
SALT LAKE CITY, UT 84101
(801) 583-1295

LIGHTING DESIGNER:
KGM
328 W 200 S SUITE 102
SALT LAKE CITY, UT 84101
(801) 583-1295
WWW.KGMLIGHTING.COM

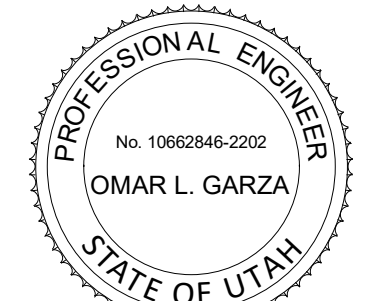

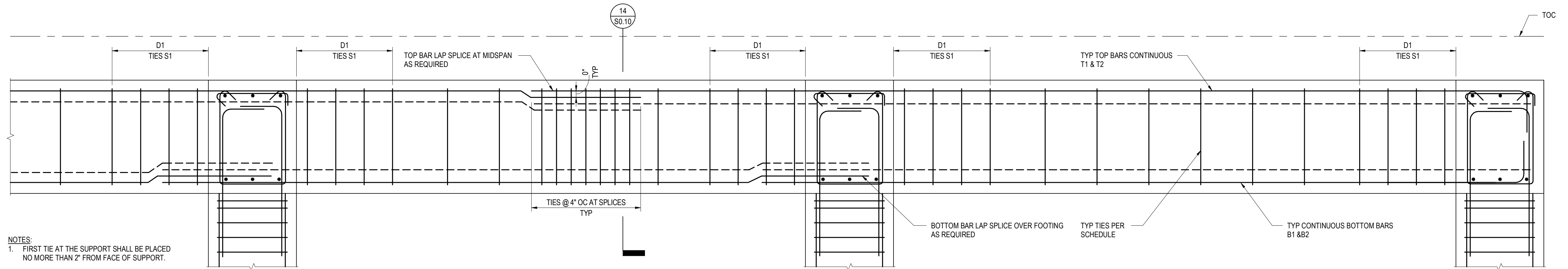

10 PILE GRADE BEAM REINFORCING ELEVATION
NOT TO SCALE

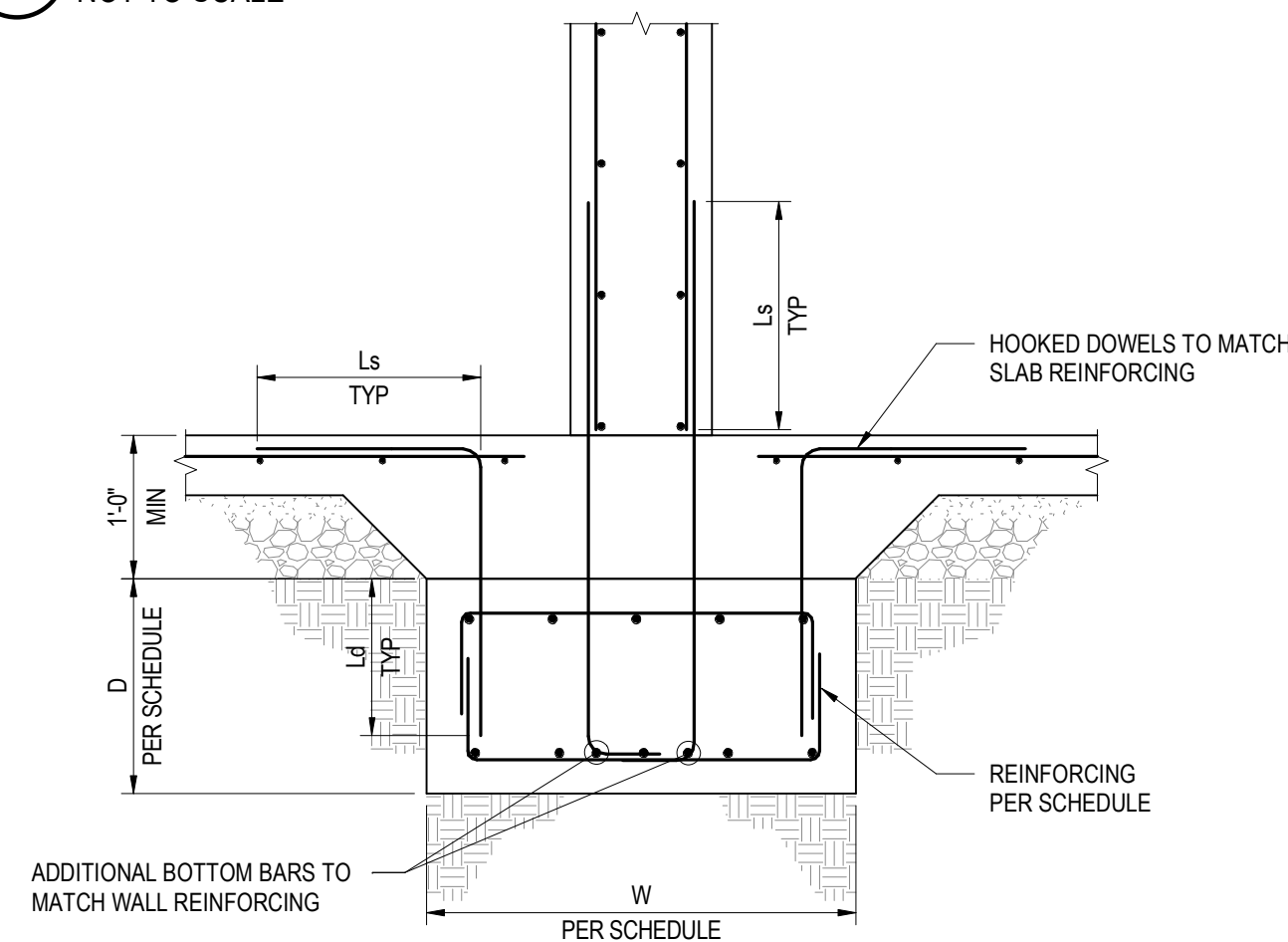

11 CONCRETE WALL CONTINUOUS FOOTING
NOT TO SCALE

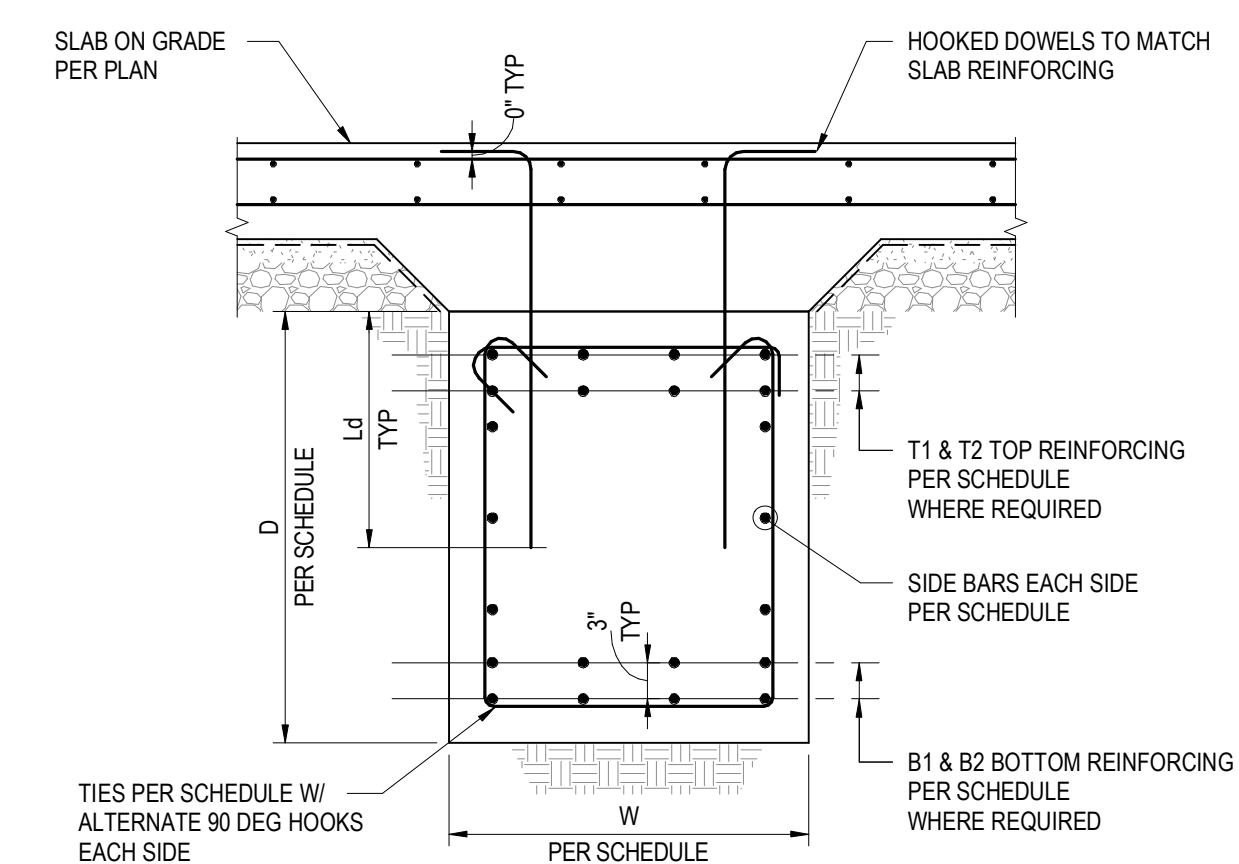

12 INTERIOR GRADE BEAM
NOT TO SCALE

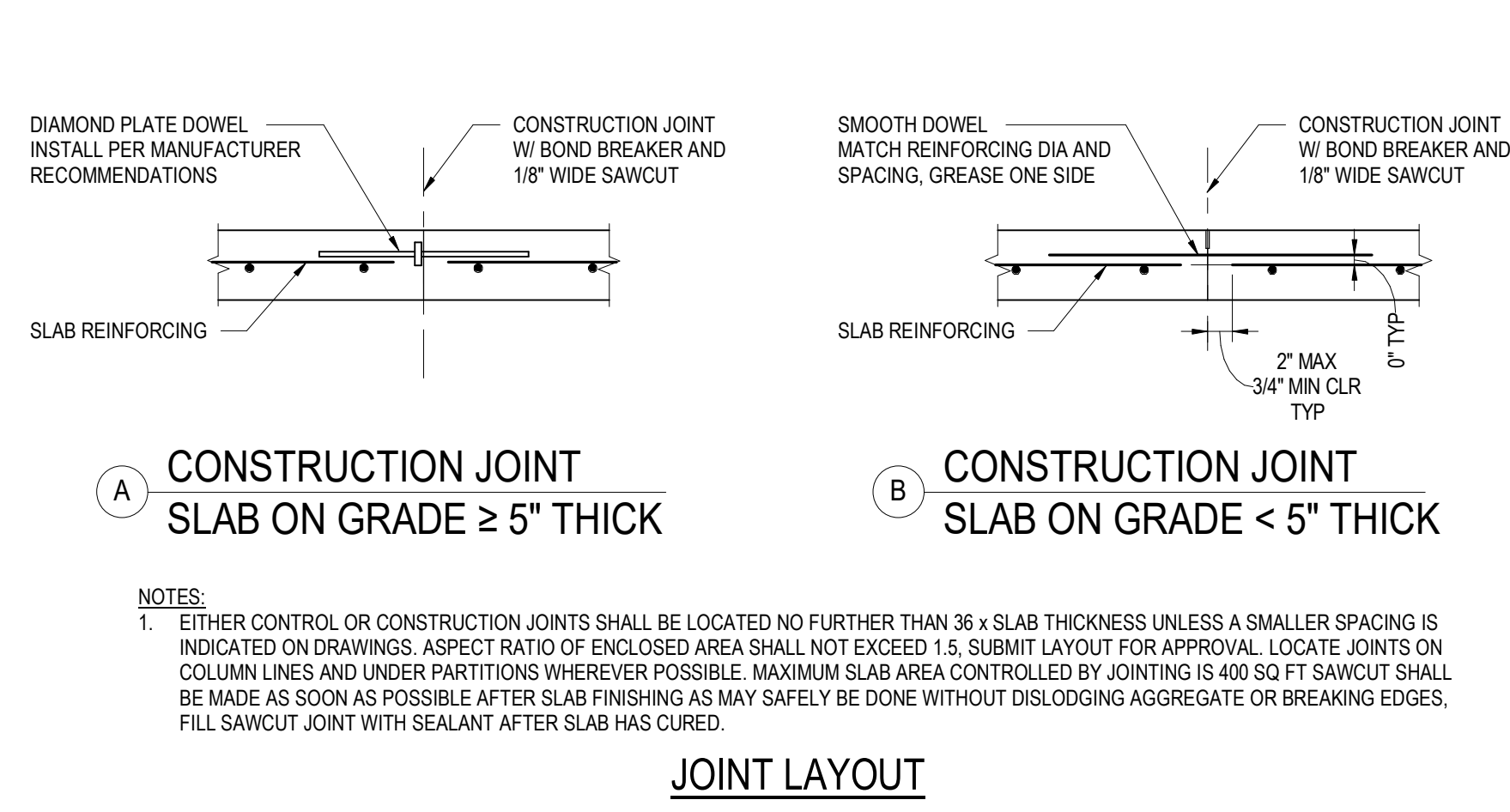

8 SLAB ON GRADE CONSTRUCTION JOINT AND BLOCKOUT PREPARATION
NOT TO SCALE

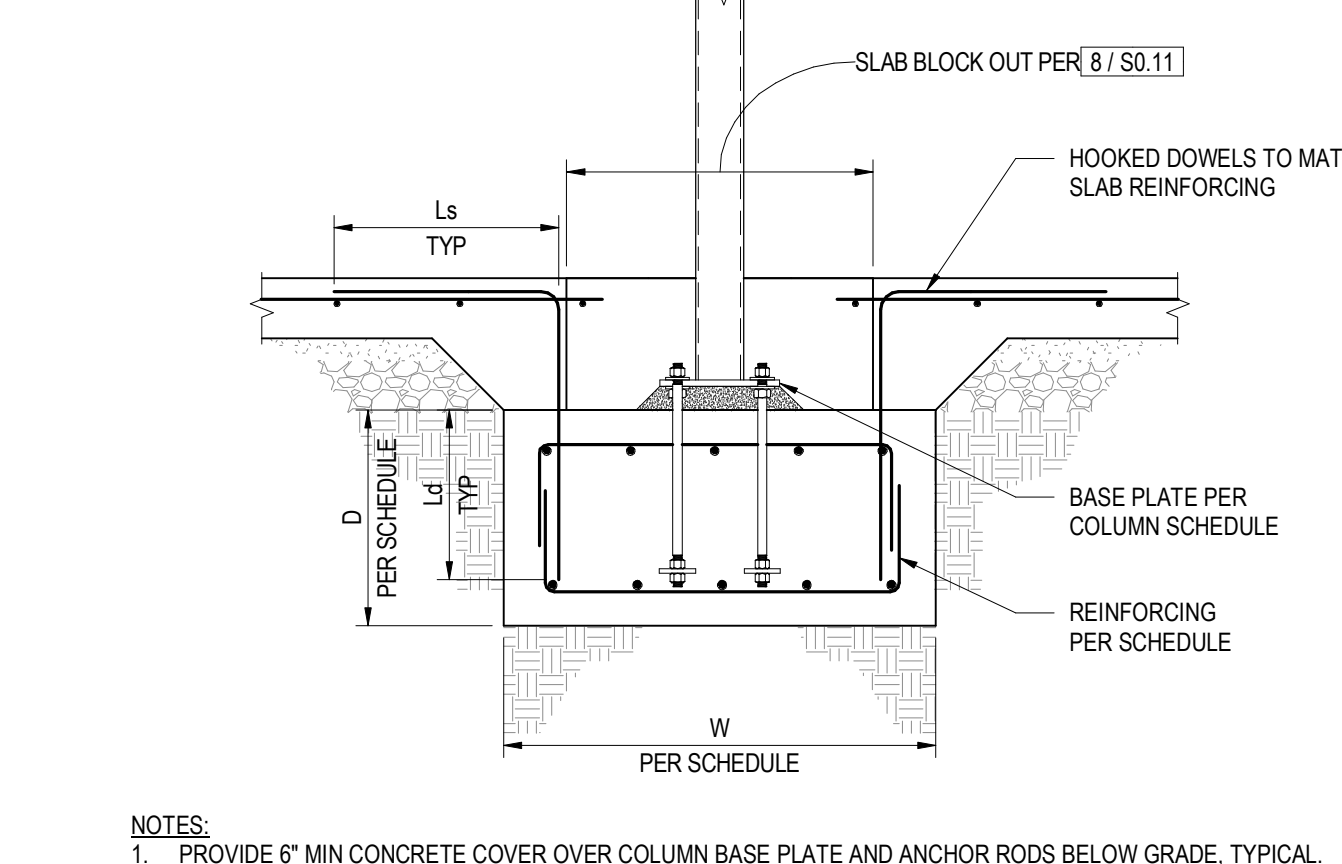

9 STEEL COLUMN CONTINUOUS FOOTING
NOT TO SCALE

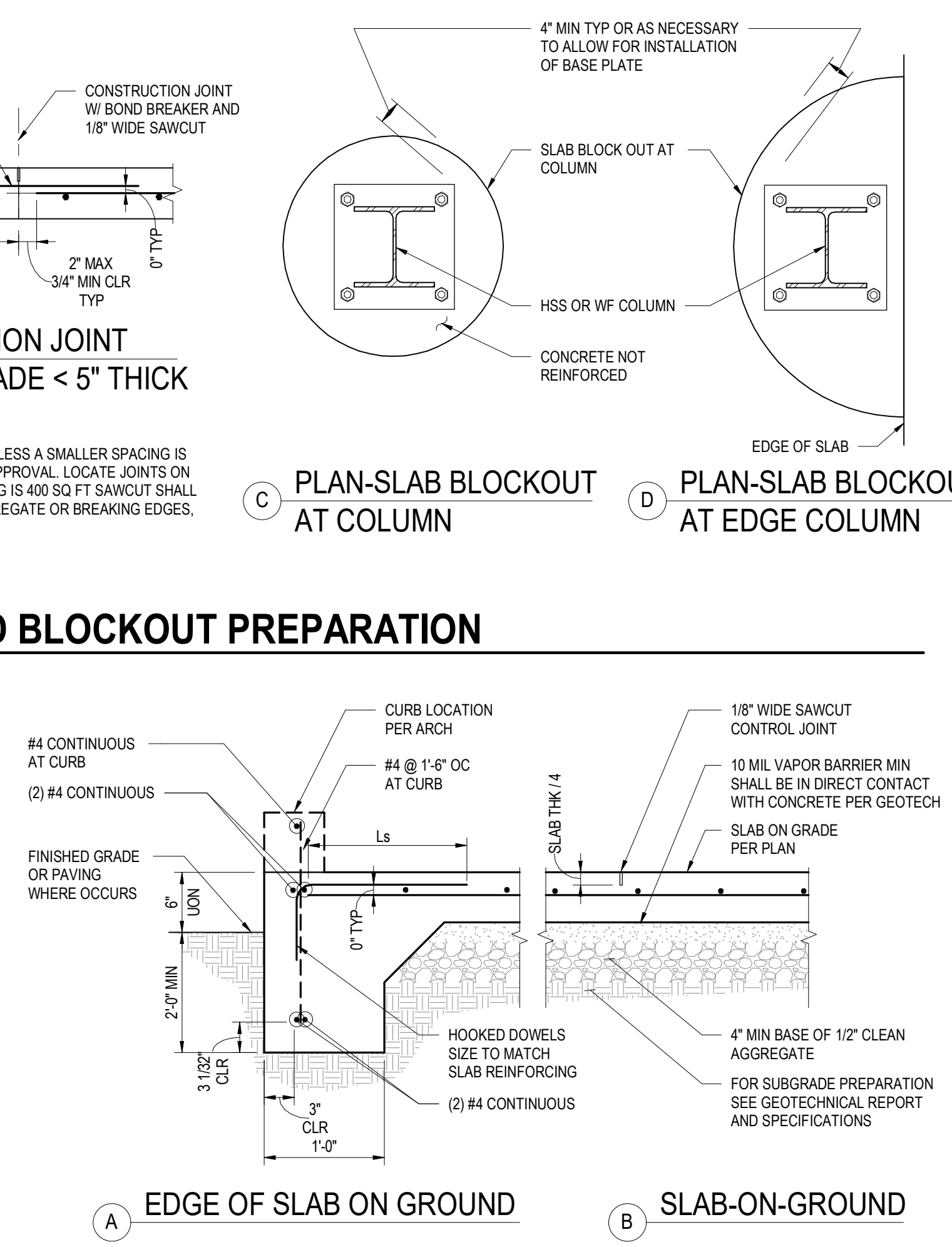

6 SLAB ON GRADE & CONTROL JOINT
NOT TO SCALE

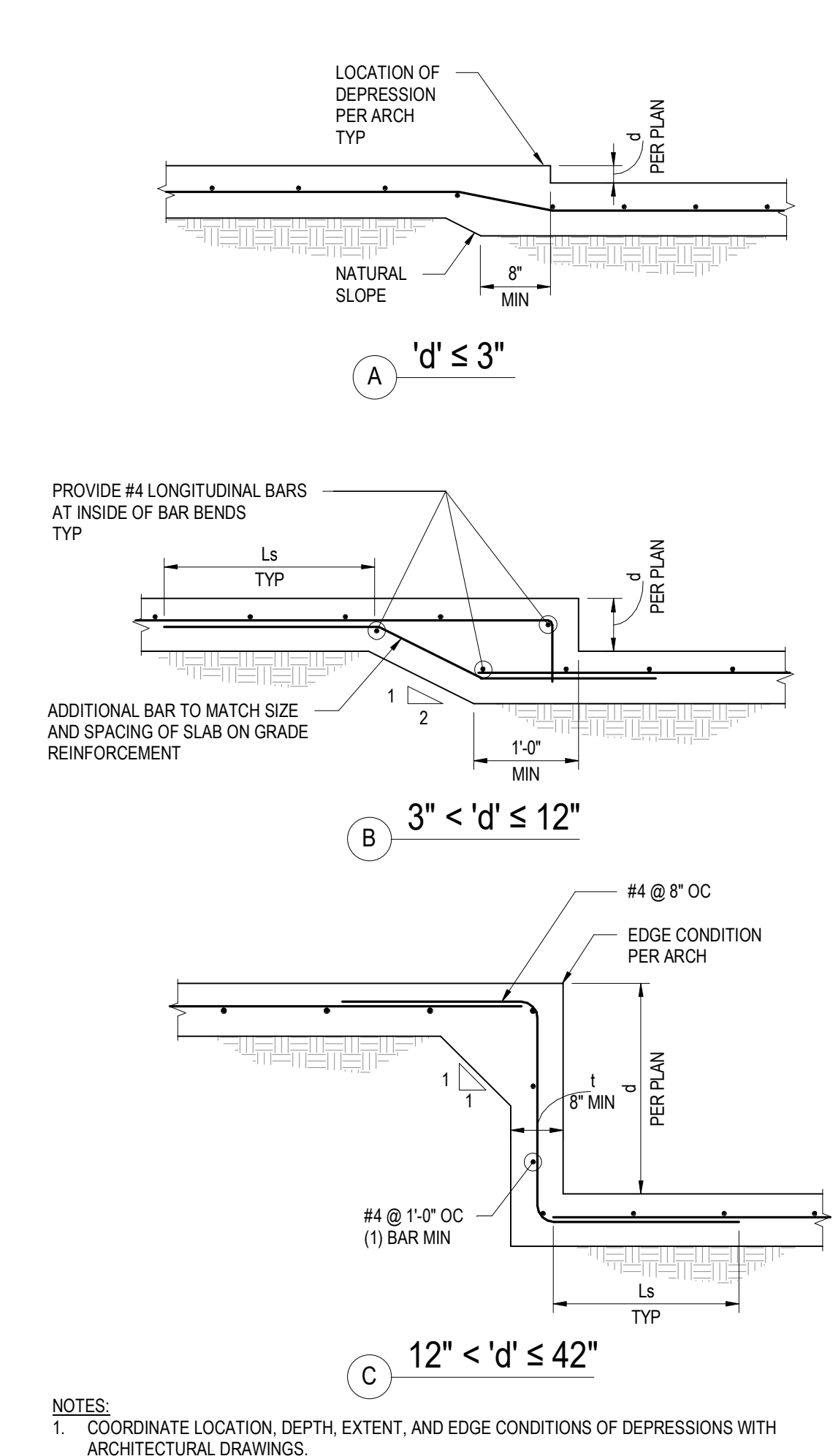

3 SLAB ON GRADE DEPRESSION
NOT TO SCALE

PLAN REVIEW ACCEPTANCE
FOR COMPLIANCE WITH THE APPLICABLE CONSTRUCTION CODES IDENTIFIED BELOW:

<input checked="" type="checkbox"/> BUILDING	<input checked="" type="checkbox"/> STRUCTURAL
<input checked="" type="checkbox"/> MECHANICAL	<input checked="" type="checkbox"/> PLUMBING
<input checked="" type="checkbox"/> ELECTRICAL	<input checked="" type="checkbox"/> ENERGY
<input checked="" type="checkbox"/> ACCESSIBILITY	<input checked="" type="checkbox"/> FIRE

PLAN REVIEW ACCEPTANCE OF DOCUMENTS DOES NOT AUTHORIZE CONSTRUCTION TO PROCEED IN VIOLATION OF ANY FEDERAL, STATE, OR LOCAL REGULATIONS.
BY: MEM DATE: 02/25/19
WEST COAST CODE CONSULTANTS, INC.

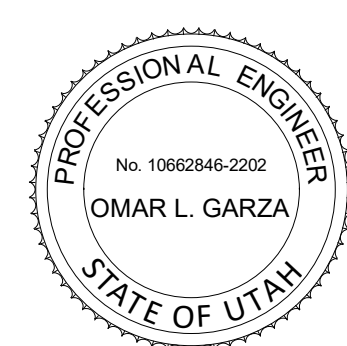

POWDER MOUNTAIN HOUSE

OWNER:
TOM BUTTGENBACH
8645 EAST COPPER CREST
EDEN, UT 84310

ARCHITECT:
TOM WISCOMBE ARCHITECTURE
2404 WILSHIRE BLVD., SUITE 4B
LOS ANGELES, CA 90057
(213) 914-7238
WWW.TOMWISCOMBE.COM

STRUCTURAL ENGINEER:
NOUS
527 W 7TH STREET
MURRAY, UT 84107
(213) 927-8987
WWW.NOUSENGINEERING.COM

CIVIL ENGINEER:
TALISMAN CIVIL CONSULTANTS
5217 SOUTH STATE STREET
MURRAY, UT 84107
(801) 745-1300
WWW.TALISMANCIVIL.COM

MECHANICAL / PLUMBING:
SHAMIM ENGINEERING CONSULTANTS INC.
5530 CORBIN AVE., SUITE 300
TARZANA, CA 91356
(818) 789-9778
WWW.SHAMIMENGINEERING.COM

ELECTRICAL:
ABRARI ENGINEERING
GLENDALE, CA
(123) 456-7894
WWW.ABRARI.COM

NGBS CONSULTING:
ARGENTO/GRAHAM
811 WEST 7TH STREET, 10TH FLOOR
LOS ANGELES, CA 90017
(323) 536-2578
WWW.ARGENTOGRAHAM.COM

GEOTECHNICAL:
IGES
2702 SOUTH 1030 WEST SUITE 10
SOUTH SALT LAKE, UT 84020
(801) 270-9400
WWW.IGESINC.COM

LANDSCAPE ARCHITECT:
LDG
328 W 200 S SUITE 102
SALT LAKE CITY, UT 84101
(801) 583-1285

LIGHTING DESIGNER:
KGM
328 W 200 S SUITE 102
SALT LAKE CITY, UT 84101
(801) 583-1285
WWW.KGMLIGHTING.COM

100% CONSTRUCTION DOCS

REVISIONS:	BY:	DATE:	DATE:
1	NOUS	06/04/2018	02/15/2019
2	NOUS	07/06/2018	SCALE: AS NOTED
3	NOUS	02/15/2019	DRAWN: NOUS
SHEET:			S0.11

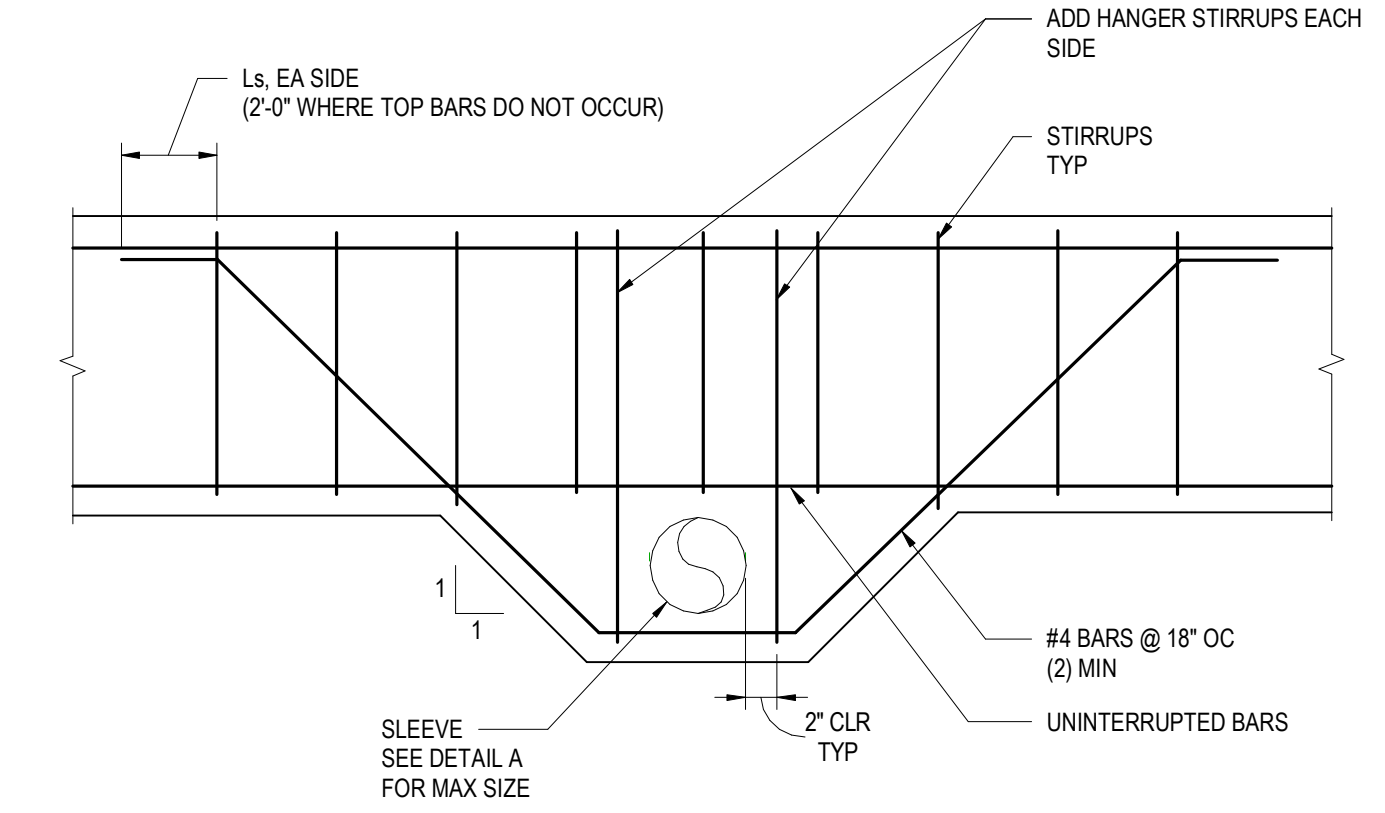
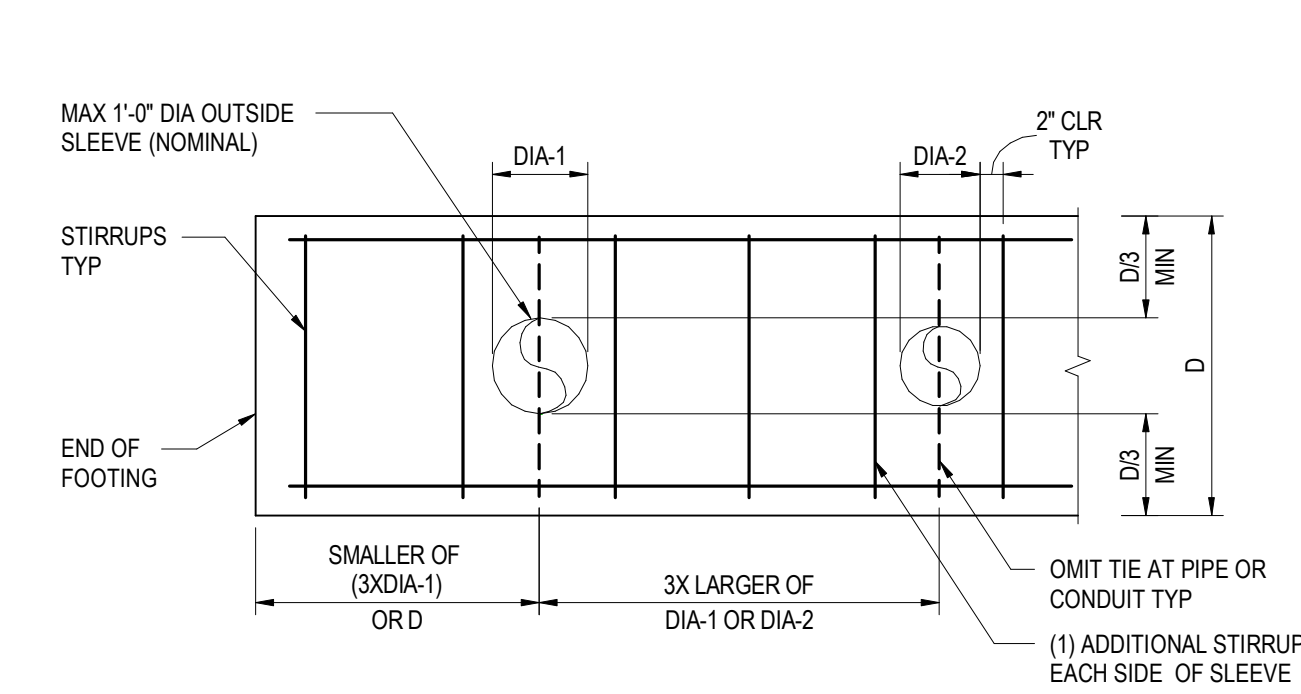
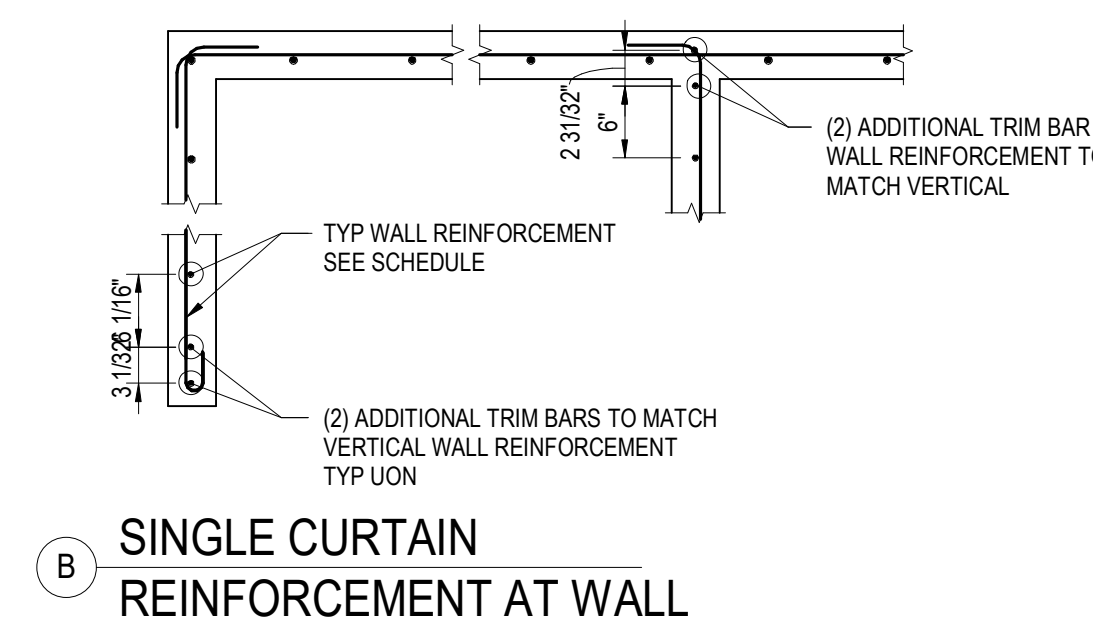
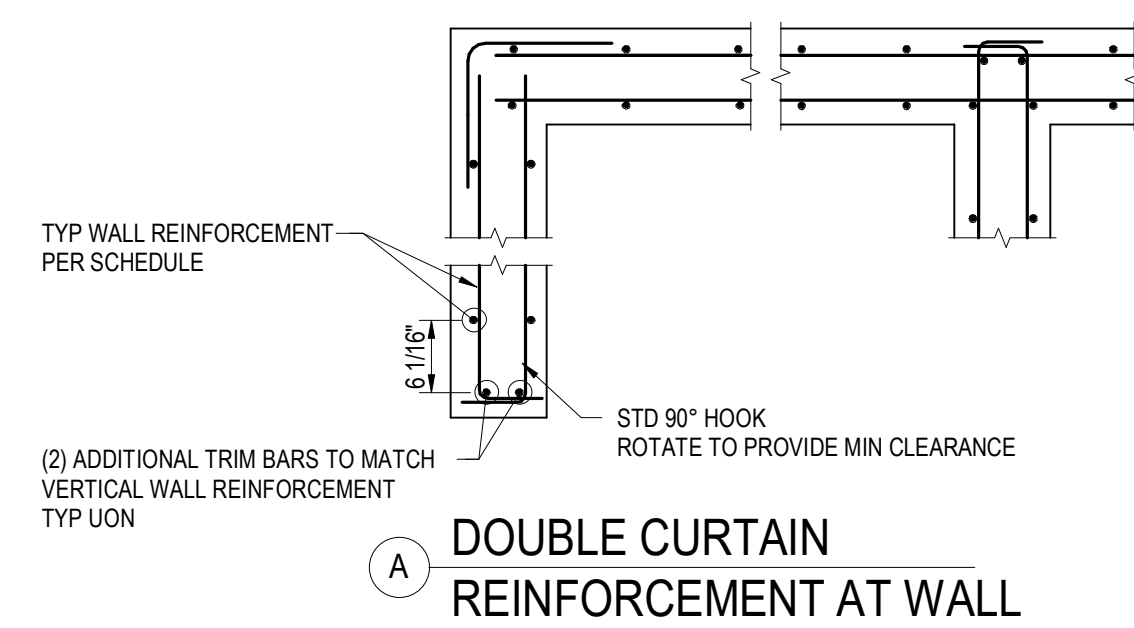

10 WALL REINFORCING AT CORNERS AND INTERSECTIONS

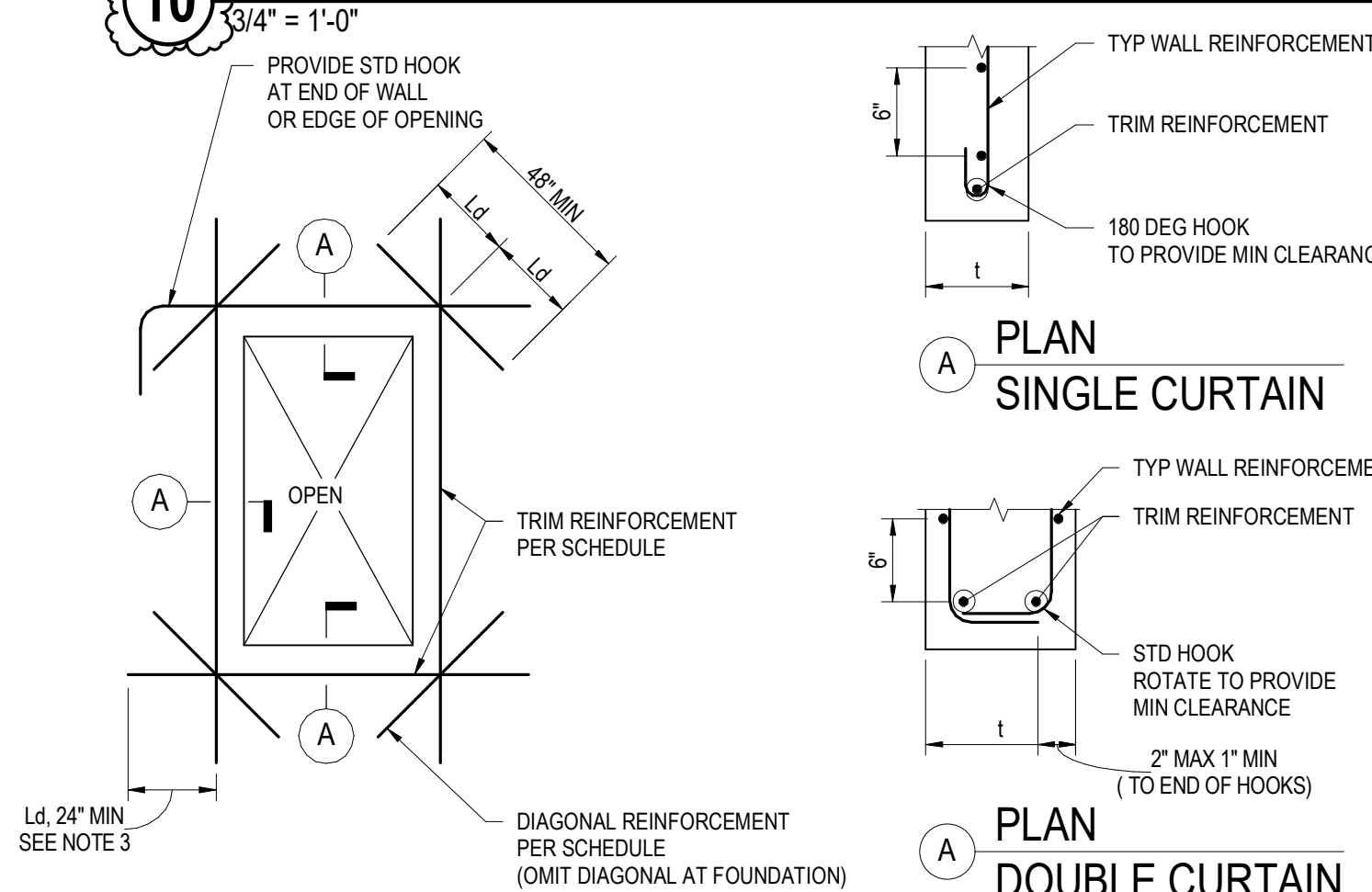

TRIM REINFORCING SCHEDULE		
WALL THICKNESS, t	MIN TRIM REINFORCING	DIAGONAL REINFORCING
6" < t < 9"	(2) #5	#5
9" < t < 12"	(2) #6	#5
12" < t < 16"	(2) #7	#5
t > 16"	(2) #8	#7

- NOTES:
- SCHEDULE REINFORCEMENT APPLIES TO ALL OPENINGS UNLESS OTHERWISE SHOWN.
 - MIN TRIM REINFORCEMENT TO BE LARGER OF TYPICAL WALL REINFORCEMENT OR SIZE SHOWN IN SCHEDULE.
 - AT SERIES OF OPENINGS WHERE PIER OR SPANDEL IS NARROWER THAN THREE TIMES Ld, RUN TRIM REINFORCEMENT CONTINUOUS ACROSS ALL OPENINGS.
 - MAY OMIT DIAGONALS IF THE LARGEST OPENING DIMENSION IS LESS THAN 3'-0"
 - DETAIL IS NOT REQUIRED FOR OPENINGS SMALLER THAN THE WALL THICKNESS OR 12", WHICHEVER IS SMALLER.
 - COORDINATE OPENING LOCATIONS AND SIZES WITH OTHER TRADES INCLUDING BUT NOT LIMITED TO ARCHITECTURAL, MECHANICAL, ELECTRICAL, AND PLUMBING.

11 WALL REINFORCEMENT AT OPENINGS

5 PIPE OR CONDUIT PENETRATIONS THRU CONTINUOUS FOOTINGS

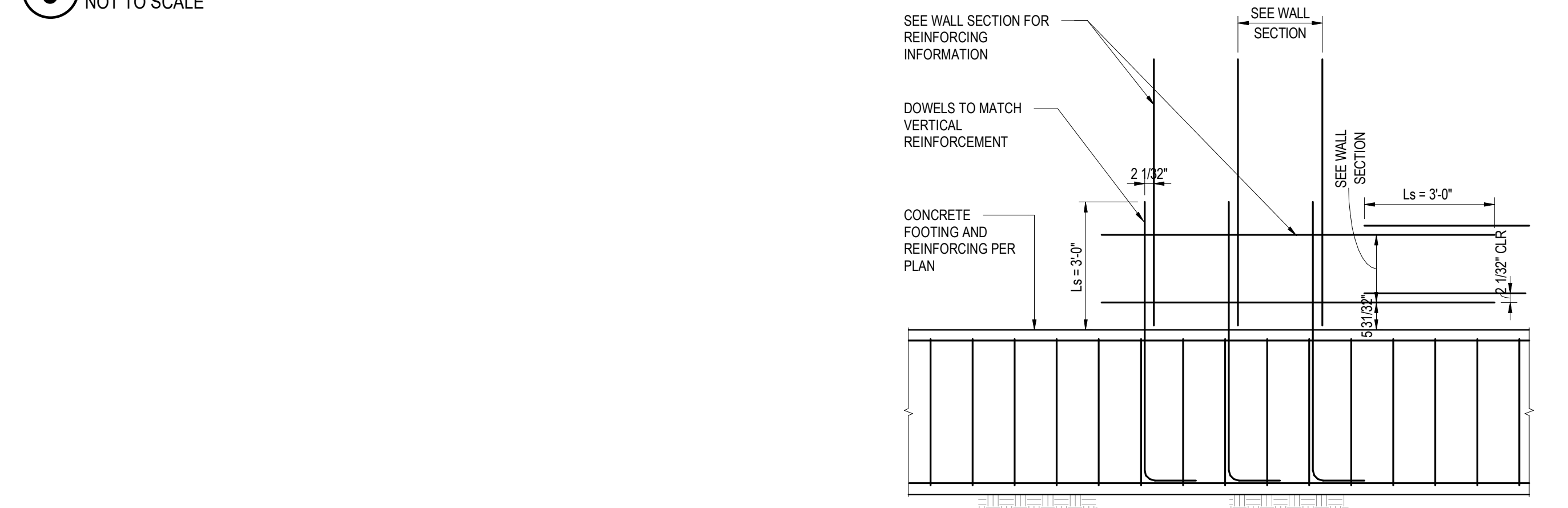

- NOTE:
- DO NOT TIE LAPPED REINFORCEMENT TOGETHER - TYPICAL AT SHOTCRETE WALLS.

3 SHOTCRETE WALL REIN SPACING

FOR COMPLIANCE WITH THE APPLICABLE CONSTRUCTION CODES IDENTIFIED BELOW:

<input checked="" type="checkbox"/> BUILDING	<input checked="" type="checkbox"/> STRUCTURAL
<input checked="" type="checkbox"/> MECHANICAL	<input checked="" type="checkbox"/> PLUMBING
<input checked="" type="checkbox"/> ELECTRICAL	<input checked="" type="checkbox"/> ENERGY
<input checked="" type="checkbox"/> ACCESSIBILITY	<input checked="" type="checkbox"/> FIRE

PLAN REVIEW ACCEPTANCE OF DOCUMENTS DOES NOT AUTHORIZE CONSTRUCTION TO PROCEED IN VIOLATION OF ANY FEDERAL, STATE, OR LOCAL REGULATIONS.

BY: MEM DATE: 02/25/19
WEST COAST CODE CONSULTANTS, INC.



POWDER MOUNTAIN HOUSE

OWNER:
TOM BUTTGENBACH
8645 EAST COPPER CREST
EDEN, UT 84310

ARCHITECT:
TOM WISCOMBE ARCHITECTURE

2404 WILSHIRE BLVD., SUITE 48
LOS ANGELES, CA 90057
(213) 914-7236
WWW.TOMWISCOMBE.COM

STRUCTURAL ENGINEER:
NOUS

527 W 7TH STREET
MURRAY, UT 84107
(801) 745-1300
WWW.NOUSENGINEERING.COM

CIVIL ENGINEER:
TALISMAN CIVIL CONSULTANTS

5217 SOUTH STATE STREET
MURRAY, UT 84107
(801) 745-1300
WWW.TALISMANCIVIL.COM

MECHANICAL / PLUMBING:
SHAMIM ENGINEERING CONSULTANTS INC.

5530 CORBIN AVE., SUITE 300
TARZANA, CA 91356
(818) 789-9778
WWW.SHAMIMENGINEERING.COM

ELECTRICAL:
ABRARI ENGINEERING

GLENDALE, CA
(123) 456-7894
(818) 789-9778
WWW.ABRARI.COM

NGBS CONSULTING:
ARGENTO/GRAHAM

811 WEST 7TH STREET, 10TH FLOOR
LOS ANGELES, CA 90017
(323) 536-2578
WWW.ARGENTOGRAHAM.COM

GEOTECHNICAL:
IGES

2702 SOUTH 1030 WEST SUITE 10
SOUTH SALT LAKE, UT 84020
(801) 270-9400
WWW.IGESINC.COM

LANDSCAPE ARCHITECT:
LDG

328 W 200 S SUITE 102
SALT LAKE CITY, UT 84101
(801) 583-1285

LIGHTING DESIGNER:
KGM

328 W 200 S SUITE 102
SALT LAKE CITY, UT 84101
(801) 583-1285
WWW.KGMLIGHTING.COM

100% CONSTRUCTION DOCS

REVISIONS:	BY:	DATE:	DATE:
1	PLAN CHECK SUBMISSION	NOUS 06/04/2018	02/15/2019
2	PLAN CHECK REVISIONS	NOUS 07/06/2018	SCALE: AS NOTED
3	PLAN CHECK RESUBMISSION	NOUS 02/15/2019	DRAWN: NOUS
			SHEET: S0.12

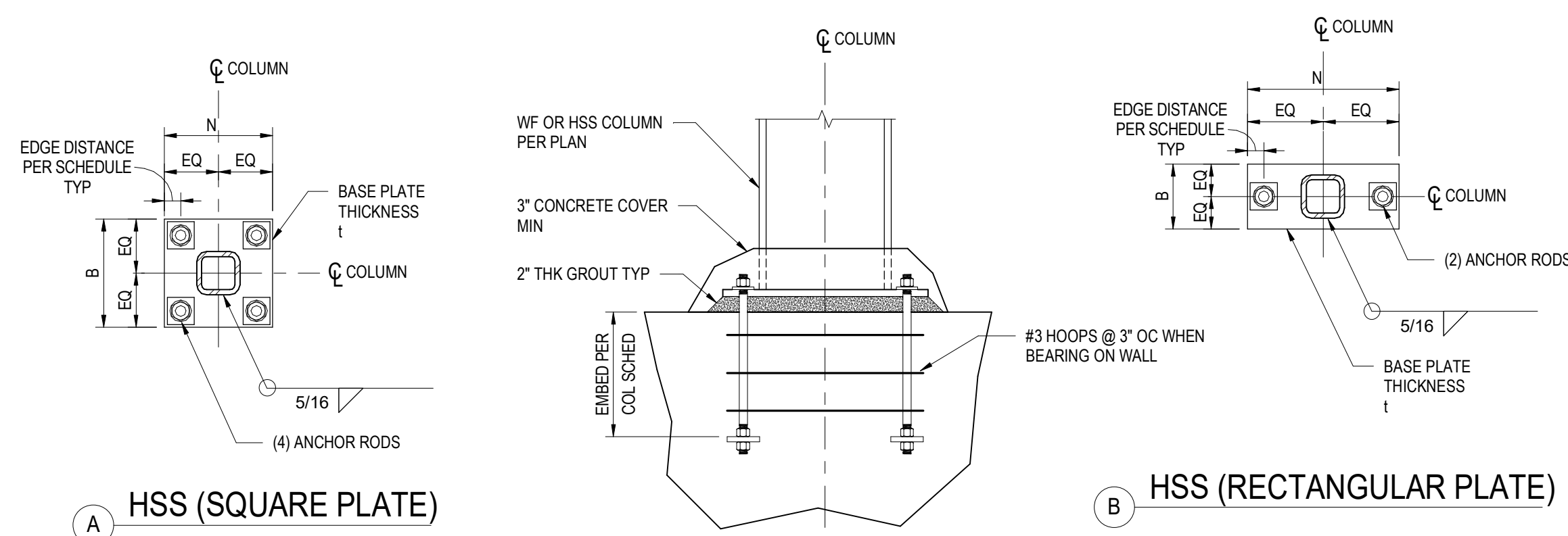

ANCHOR ROD SCHEDULE								
MARK	ANCHOR ROD DIA	MAX ANCHOR ROD HOLE DIA D*	MIN WASHER SIZE	MIN WASHER THICKNESS	MIN PROJECTION ABOVE BASE PLATE	NOMINAL GROUT THICKNESS	WELD A	REMARKS
A	3/4"	1 5/16"	2"	1/4"	3"	2"	1/4	
B	7/8"	1 9/16"	2 1/2"	5/16"	3 1/2"	2"	1/4	
C	1"	1 13/16"	3"	3/8"	3 1/2"	2"	1/4	
D	1 1/4"	2 1/16"	3"	1/2"	4"	2"	3/8	
E	1 1/2"	2 5/16"	3 1/2"	1/2"	4"	2"	3/8	
F	1 3/4"	2 3/4"	4"	5/8"	5"	2"	1/2	
G	2"	3 1/4"	5"	3/4"	5"	2"	1/2	
H	2 1/2"	3 3/4"	5 1/2"	7/8"	5 1/2"	2"	3/4	

NOTES:

- WHERE WELD A IS NOT SHOWN, TACK-WELD AS REQUIRED FOR ERECTION.
- D* = RECOMMENDED MAXIMUM ANCHOR ROD HOLE DIAMETER PER AISC TABLE 14-2
- CIRCULAR OR SQUARE WASHERS MEETING THE WASHER SIZE ARE ACCEPTABLE.
- CLEARANCE MUST BE CONSIDERED WHEN CHOOSING AN APPROPRIATE ANCHOR ROD HOLE LOCATION. NOTING EFFECTS SUCH AS POSITION OF THE ROD IN THE HOLE WITH RESPECT TO THE COLUMN, WELD SIZE, AND OTHER INTERFERENCES.
- WHEN BASE PLATES ARE LESS THAN 1 1/4" THICK, PUNCHING OF HOLES MAY BE AN ECONOMICAL OPTION. IN THIS CASE, 3/4" ANCHOR RODS AND 1 1/16" DIAMETER PUNCHED HOLES MAY BE USED WITH ASTM F844 (USS STANDARD) WASHER IN PLACE OF FABRICATED PLATE WASHERS.

7 ANCHOR ROD DETAIL AND SCHEDULE
NOT TO SCALE

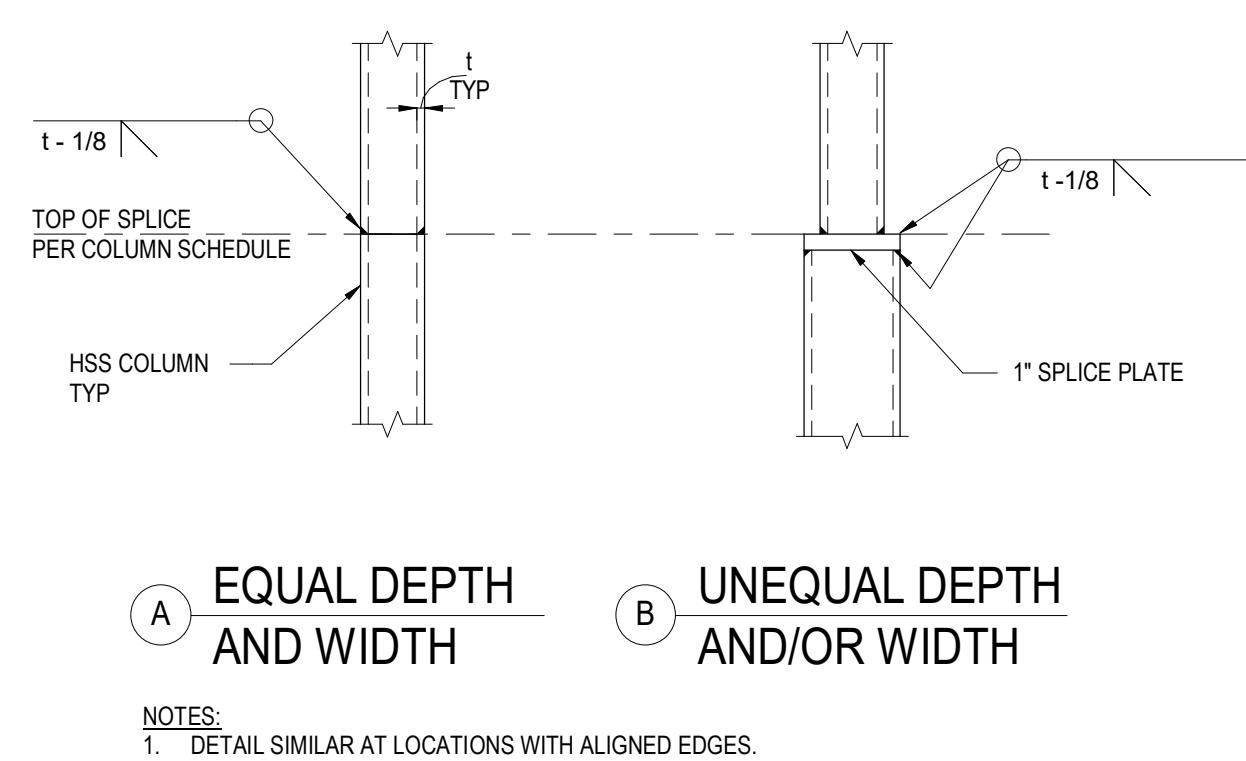
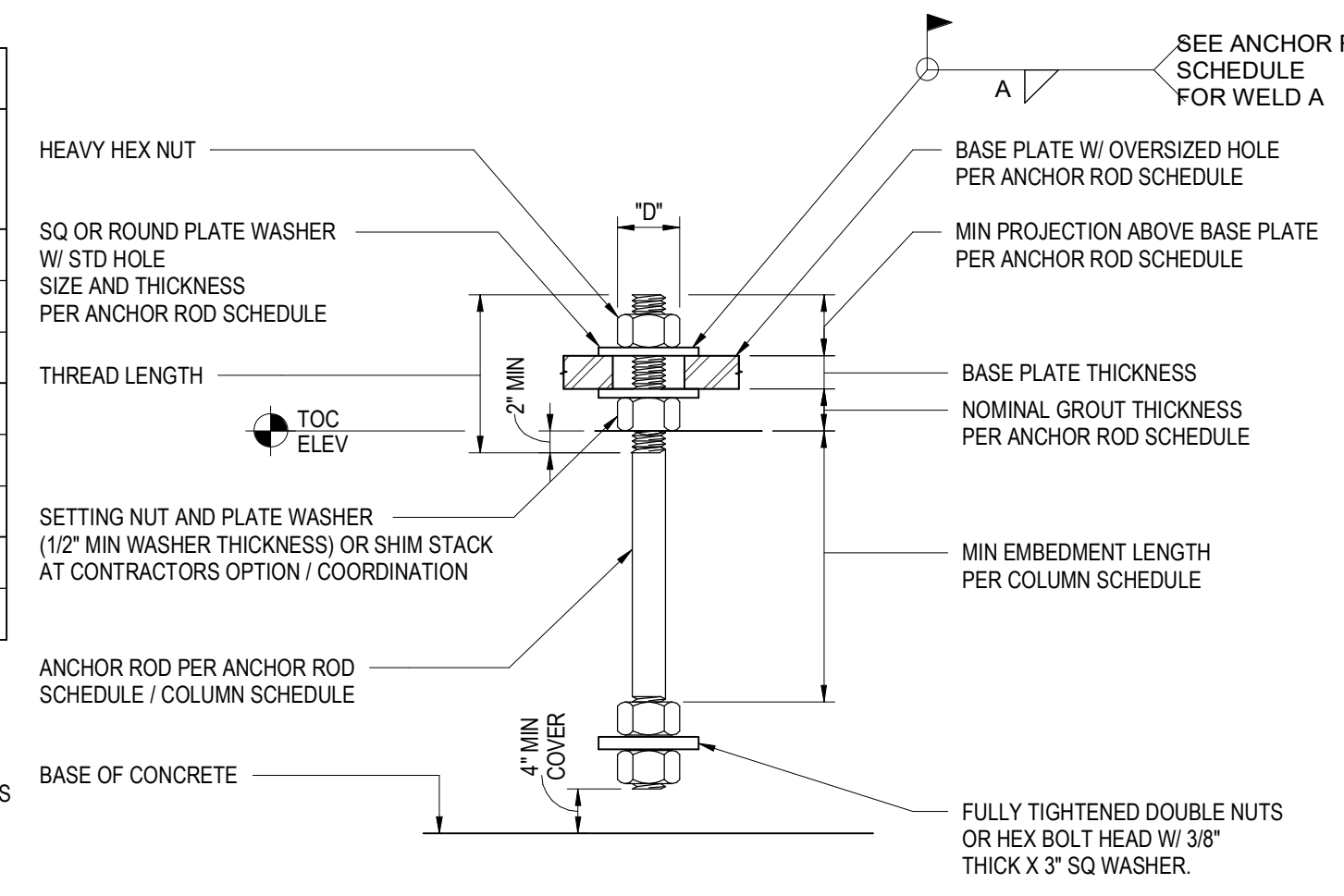

1 HSS COLUMN SPLICE
NOT TO SCALE

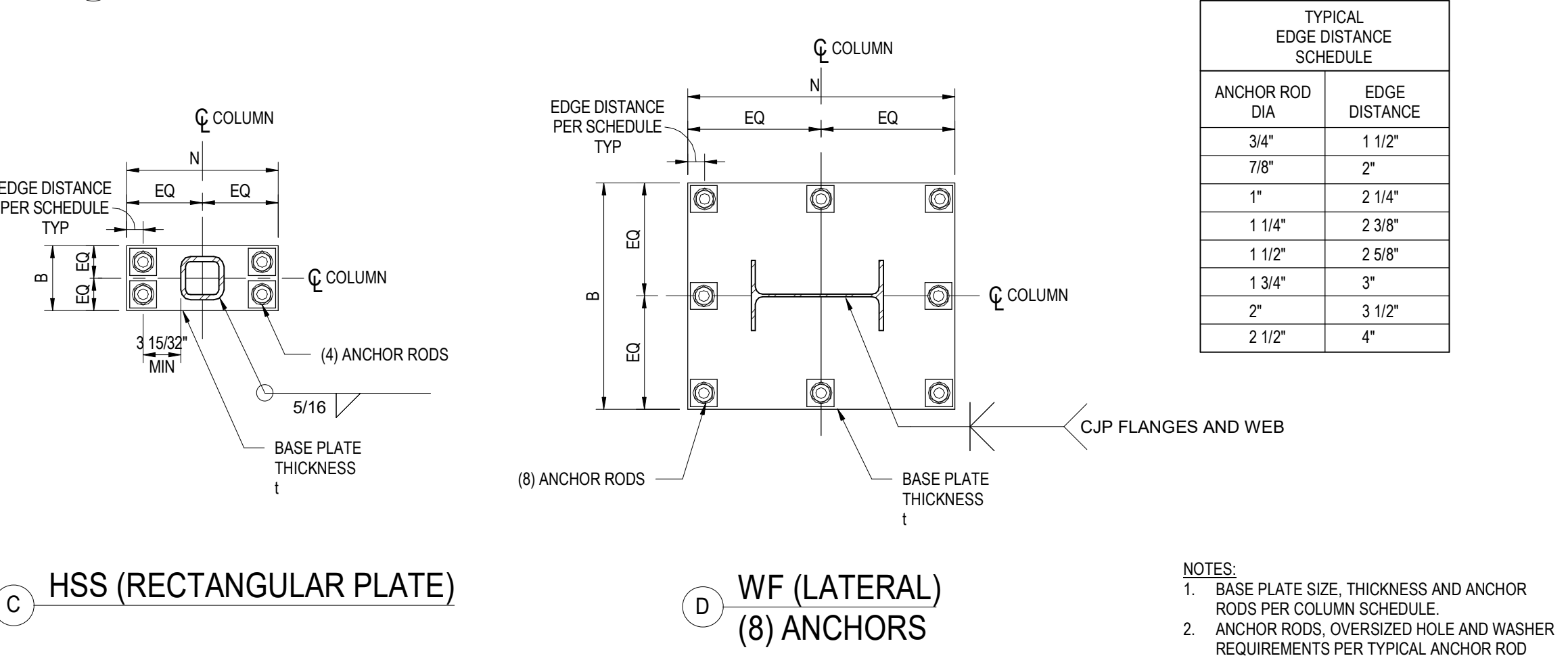

8 SEATED WF BEAM TO HSS COLUMN
NOT TO SCALE

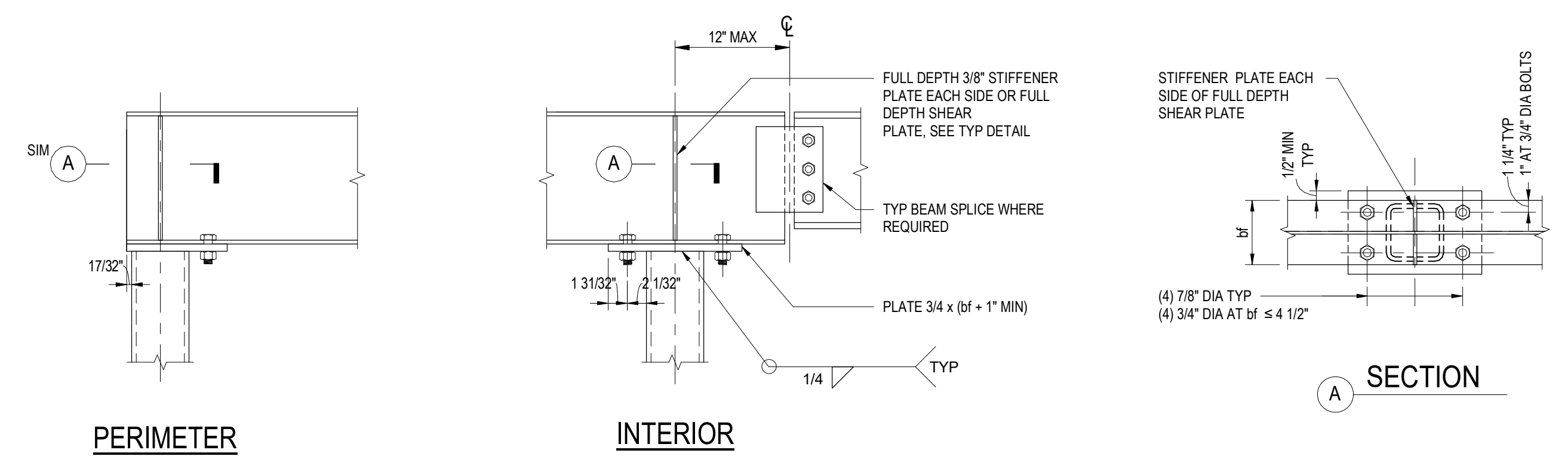

14 STEEL COLUMN BASE PLATES
NOT TO SCALE

SCBF BRACE SCHEDULE															
MARK	BRACE SIZE	1 GUSSET PLATE THK	TOP CONNECTION				WELD SIZES				BASE CONNECTION				
			Lb	Lc	Ld	WELD SIZE	Lb	Lc	Ld	WELD SIZE					
BRACE 1	HSS5X3/8	3/4"	38"	15"	10"	1/4"	1/4"	1/4"	3/4"	38"	15"	10"	1/4"	1/4"	1/4"
BRACE 2	HSS5X3/8	3/4"	36"	15"	10"	1/4"	1/4"	1/4"	3/4"	33"	15"	10"	1/4"	1/4"	1/4"
BRACE 3	HSS5X3/8	3/4"	21"	15"	10"	1/4"	1/4"	1/4"	3/4"	21"	20"	10"	1/4"	1/4"	1/4"
BRACE 4	HSS5X3/8	3/4"	21"	15"	10"	1/4"	1/4"	1/4"	3/4"	20"	24"	10"	1/4"	1/4"	1/4"
BRACE 5	HSS5X3/8	3/4"	24"	15"	10"	1/4"	1/4"	1/4"	3/4"	32"	15"	10"	1/4"	1/4"	1/4"
BRACE 6	HSS5X3/8	3/4"	20"	15"	10"	1/4"	1/4"	1/4"	3/4"	20"	15"	10"	1/4"	1/4"	1/4"

NOTE:
REFER TO DETAILS [6/50.20] & [9/50.20]

9 SCBF CONNECTION
NOT TO SCALE

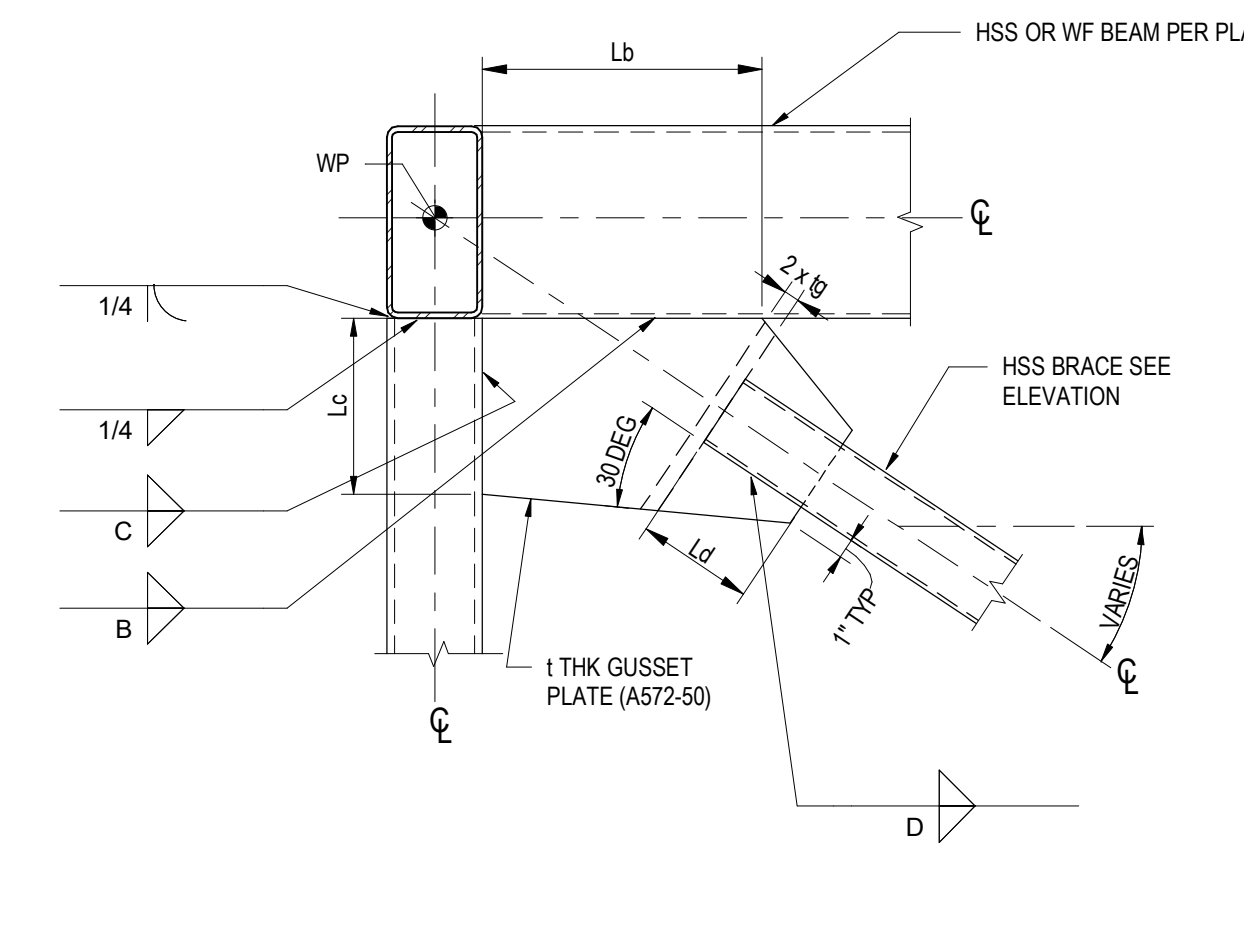

6 SCBF BASE CONNECTION AT CONCRETE & STEEL POST
NOT TO SCALE

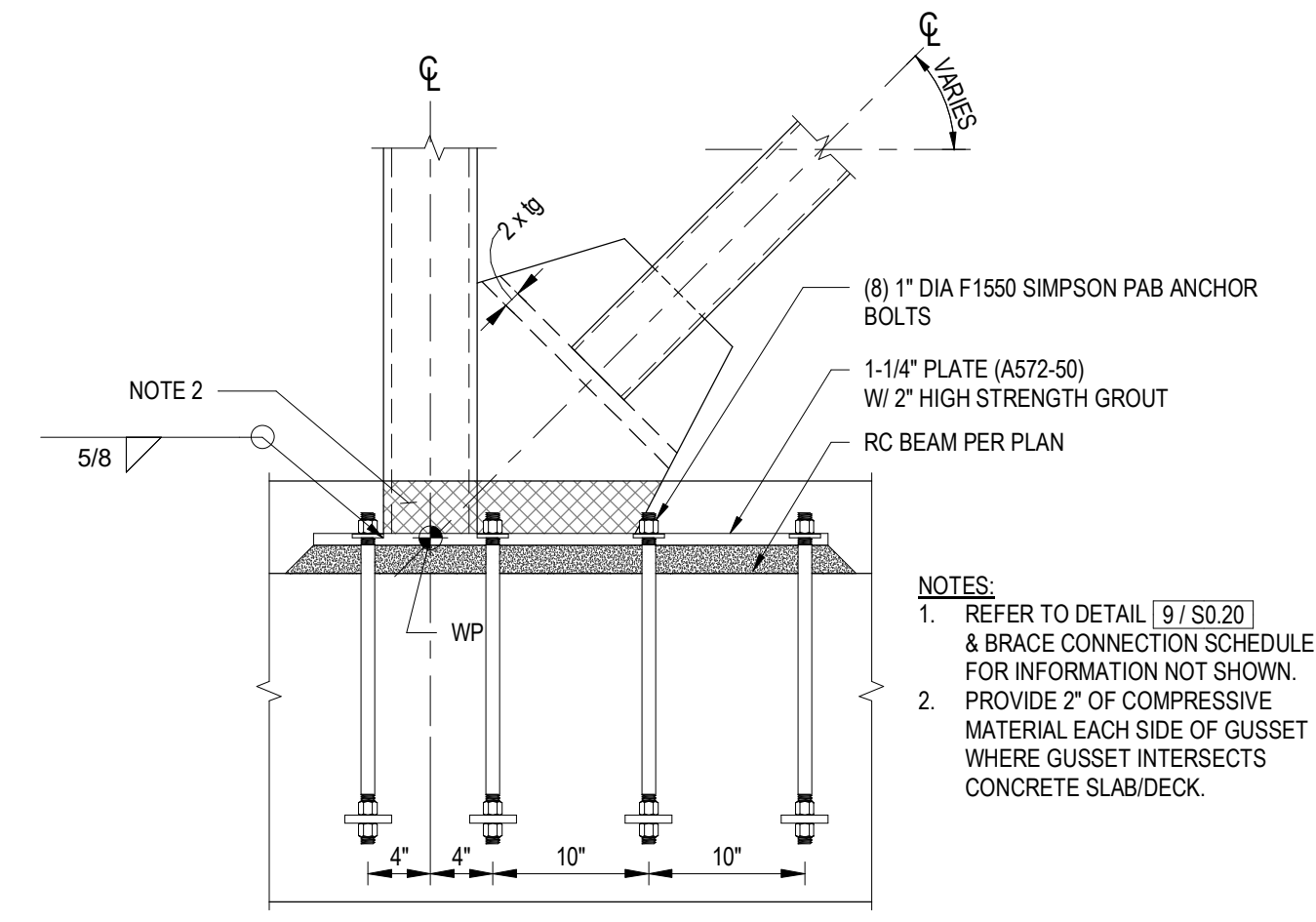

3 BEAM TO HSS COLUMN CONNECTION
NOT TO SCALE

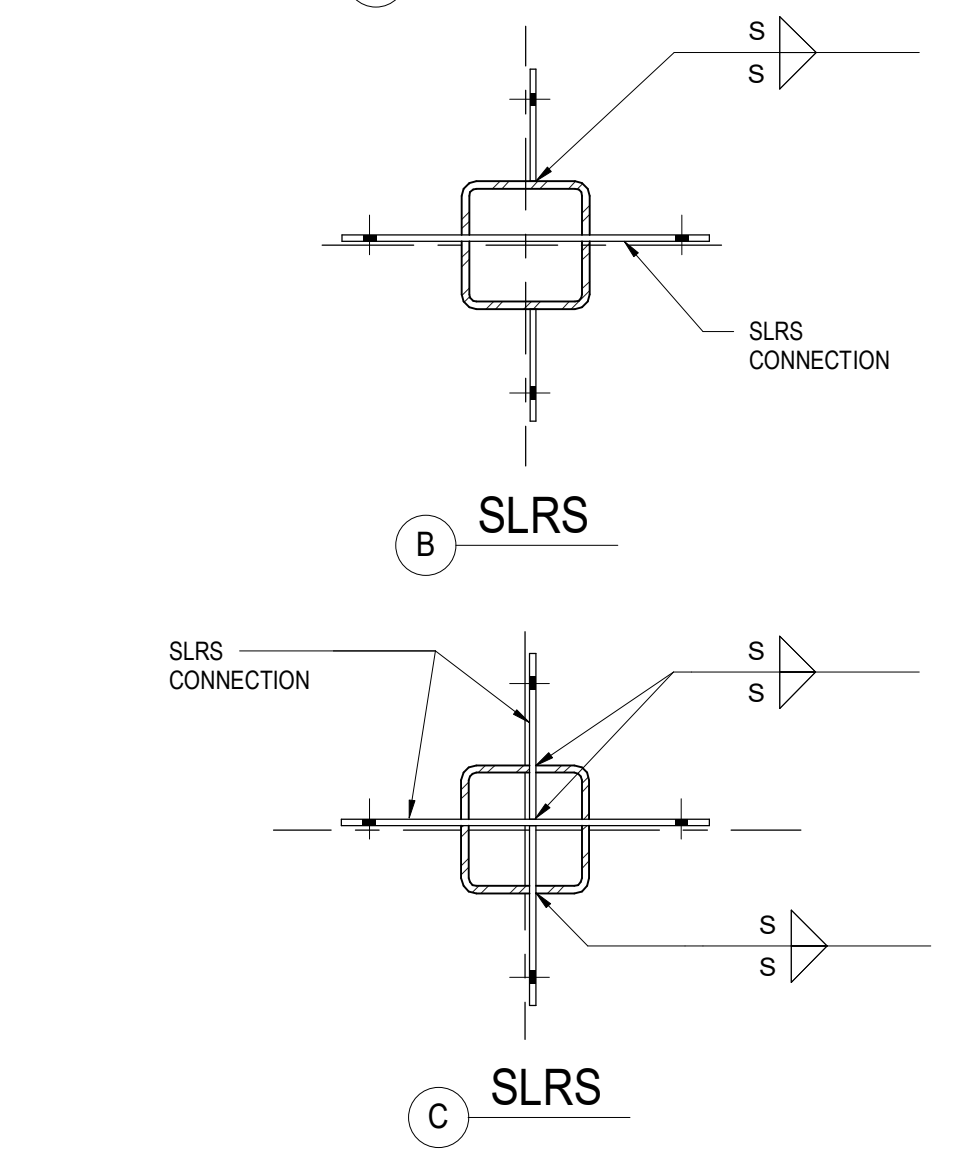

NOTES:

- FOR INFO NOT SHOWN OR NOTED, SEE BEAM TO TYP COLUMN CONNECTION DETAIL.
- FOR BOLTED SLRS CONNECTION IN ONE DIRECTION, USE DETAIL B.
- FOR BOLTED SLRS CONNECTION IN MULTIPLE DIRECTIONS, USE DETAIL C.
- USE SIMILAR CONNECTION AT ROUND HSS COLUMN.
- FOR INFORMATION NOT SHOWN SEE BEAM CONNECTION SCHEDULE.
- CONTRACTOR TO CUT AND REPAIR HSS USING C.J.P.'S AS REQUIRED TO INSTALL SHEAR PLATES FOR DETAIL C.
- SUBSTITUTE DETAIL B OR C FOR DETAIL AT ENDS OF COLLECTOR LINES.

15 SCBF SCHEDULE
NOT TO SCALE

POWDER MOUNTAIN HOUSE

OWNER:
TOM BUTTGENBACH
8645 EAST COPPER CREST
EDEN, UT 84310

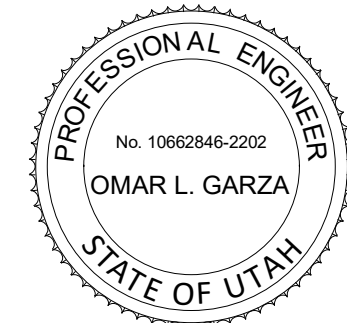

ARCHITECT:
TOM WISCOMBE ARCHITECTURE
2404 WILSHIRE BLVD., SUITE 48
LOS ANGELES, CA 90057
(213) 914-7238
WWW.TOMWISCOMBE.COM

STRUCTURAL ENGINEER:
NOUS
527 W 7TH STREET
MURRAY, UT 84107
(215) 927-8687
WWW.NOUSENGINEERING.COM

CIVIL ENGINEER:
TALISMAN CIVIL CONSULTANTS
5217 SOUTH STATE STREET
MURRAY, UT 84107
(801) 745-1300
WWW.TALISMANCIVIL.COM

MECHANICAL / PLUMBING:
SHAMIM ENGINEERING CONSULTANTS INC.
5530 CORBIN AVE., SUITE 300
TARZANA, CA 91356
(818) 789-9778
WWW.SHAMIMENGINEERING.COM

ELECTRICAL:
ABRARI ENGINEERING
GLENDALE, CA
(123) 456-7894
WWW.ABRARI.COM

NGBS CONSULTING:
ARGENTO/GRAHAM
811 WEST 7TH STREET, 10TH FLOOR
LOS ANGELES, CA 90017
(323) 536-2378
WWW.ARGENTOGRAHAM.COM

GEOTECHNICAL:
IGES
2702 SOUTH 1030 WEST SUITE 10
SOUTH SALT LAKE, UT 84020
(801) 270-9400
WWW.IGESINC.COM

LANDSCAPE ARCHITECT:
LDG
328 W 200 S SUITE 102
SALT LAKE CITY, UT 84101
(801) 585-1285

LIGHTING DESIGNER:
KGM
328 W 200 S SUITE 102
SALT LAKE CITY, UT 84101
(801) 585-1285
WWW.KGMLIGHTING.COM

PLAN REVIEW ACCEPTANCE	
FOR COMPLIANCE WITH THE APPLICABLE CONSTRUCTION CODES IDENTIFIED BELOW.	
<input checked="" type="checkbox"/> BUILDING	<input checked="" type="checkbox"/> STRUCTURAL
<input checked="" type="checkbox"/> MECHANICAL	<input checked="" type="checkbox"/> PLUMBING
<input checked="" type="checkbox"/> ELECTRICAL	<input checked="" type="checkbox"/> ENERGY
<input checked="" type="checkbox"/> ACCESSIBILITY	<input type="checkbox"/> FIRE
PLAN REVIEW ACCEPTANCE OF DOCUMENTS DOES NOT AUTHORIZE CONSTRUCTION TO PROCEED IN VIOLATION OF ANY FEDERAL, STATE, OR LOCAL REGULATIONS.	
BY: MEM	DATE: 02/25/19
WEST COAST CODE CONSULTANTS, INC.	

100% CONSTRUCTION DOCS

REVISIONS:	BY:	DATE:	DATE:
1	PLAN CHECK SUBMISSION	NOUS 06/04/2018	02/15/2019
2	PLAN CHECK REVISIONS	NOUS 07/06/2018	SCALE: AS NOTED
3	PLAN CHECK RESUBMISSION	NOUS 02/15/2019	DRAWN: NOUS
			SHEET: S0.20

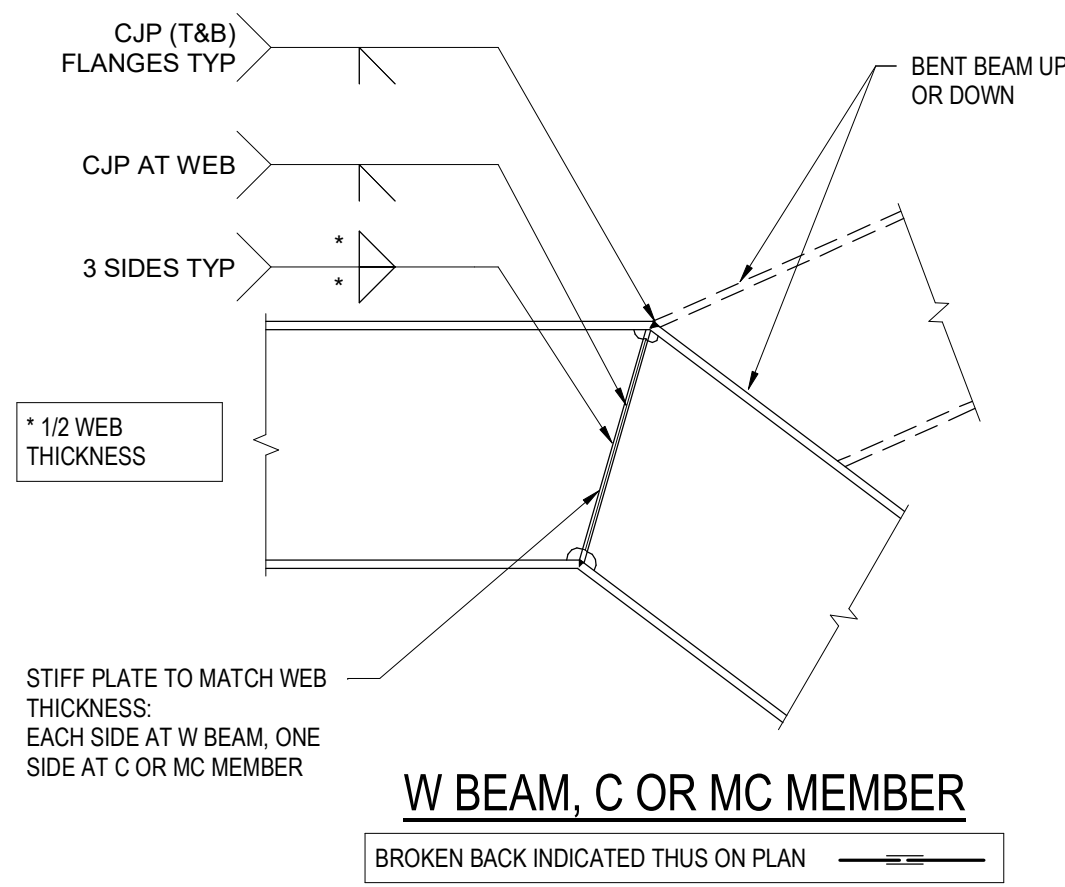

13 TYPICAL BEAM BROKEN BACK CONNECTIONS

NOT TO SCALE

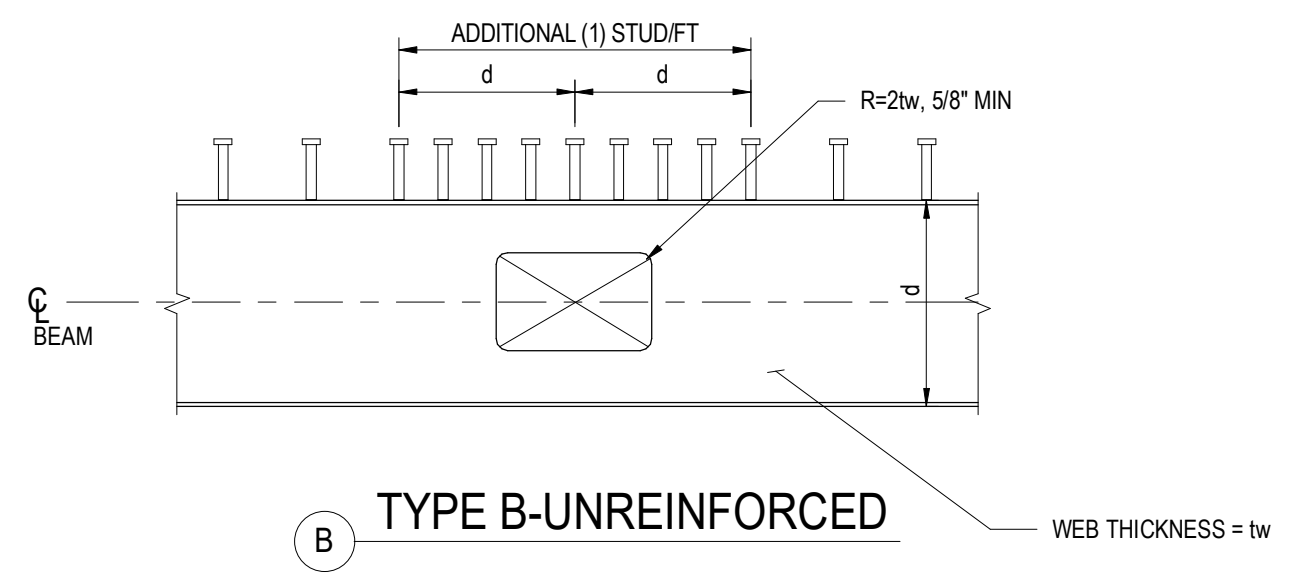
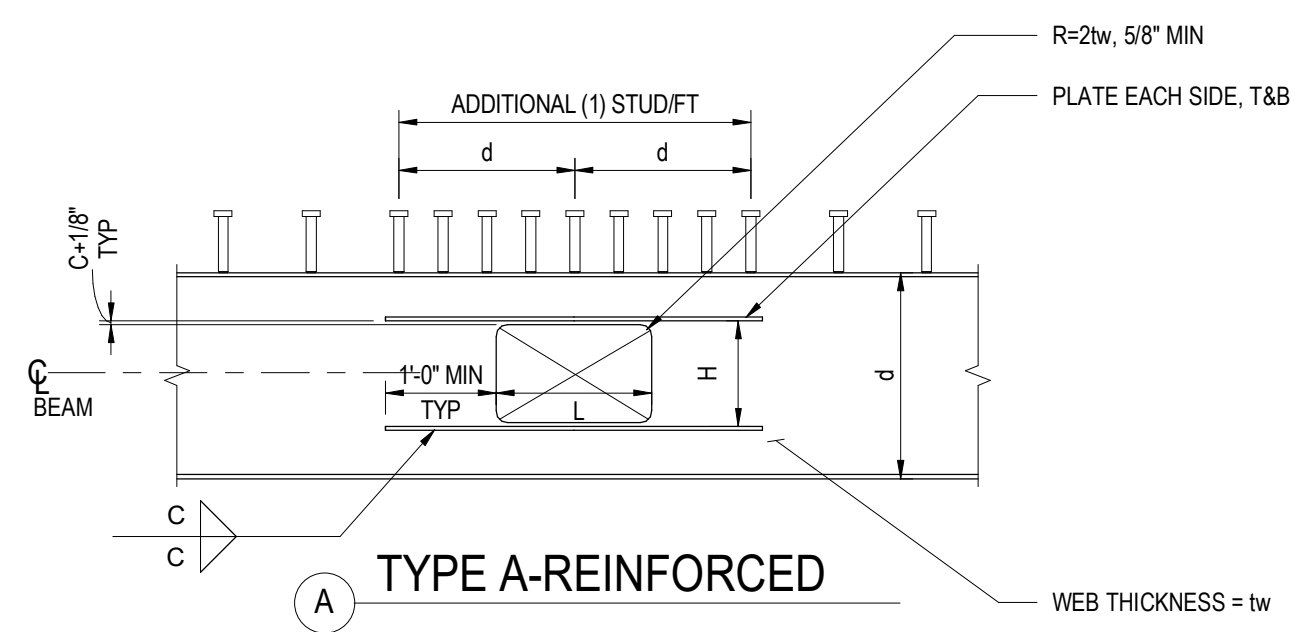

- NOTES:
1. FOR OPENING SIZE HxL, LOC AND TYPE, SEE PLAN.
2. DETAILS SIMILAR AT CIRCULAR OPENINGS.
3. CENTER OPENING IN WEB UON ON PLAN.

BEAM PENETRATION SCHEDULE			
TYPE	PLATE SIZE	C	COMMENTS
A	PLATE 3/4"x2"	1/4"	
B	NOT REQD	-	

11 RECTANGULAR HOLE PENETRATION IN BEAM WEB

NOT TO SCALE

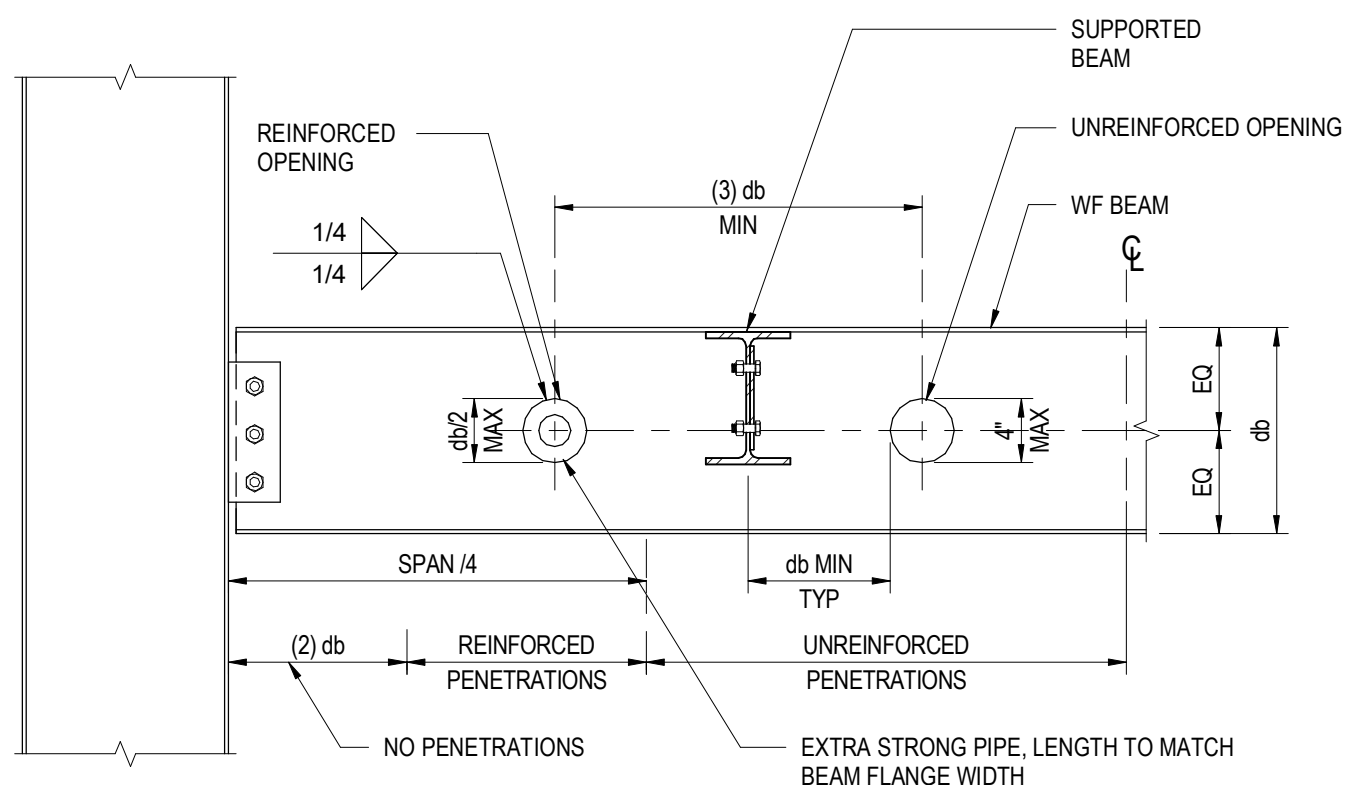

- NOTES:
1. COORDINATE BEAM PENETRATION LOCATIONS WITH OTHER DISCIPLINES.
2. SUBMIT BEAM PENETRATIONS NOT SPECIFICALLY LOCATED ON THE STRUCTURAL DRAWINGS FOR APPROVAL.

12 ROUND HOLE PENETRATION IN BEAM WEB

NOT TO SCALE

DEPTH OR SIZE OF SMALLER BEAM	ONE ROW OF BOLTS			TWO ROWS OF BOLTS		
	NO OF BOLTS, A325N UON ⁽²⁾	SHEAR PLATE	WELD SIZE S ⁽¹⁾	NO OF BOLTS PER ROW, 7/8" DIA A325SSC UON ⁽²⁾	SHEAR PLATE	WELD SIZE S ⁽¹⁾
9", 10"	(2) 7/8" DIA	3/8"	1/4"	2	5/8"	7/16"
12", 14", C12, MC12	(3) 7/8" DIA	3/8"	1/4"	3	5/8"	7/16"
16"	(4) 7/8" DIA	3/8"	1/4"	4	5/8"	7/16"
18"	(4) 7/8" DIA	3/8"	1/4"	4	5/8"	7/16"
21"	(5) 7/8" DIA	3/8"	1/4"	5	5/8"	7/16"
24"	(6) 7/8" DIA	3/8"	1/4"	6	5/8"	7/16"
27"	(7) 7/8" DIA	1/2"	5/16"	7	5/8"	7/16"
30"	(8) 7/8" DIA	1/2"	5/16"	8	5/8"	7/16"
33" AND LARGER	(9) 7/8" DIA	1/2"	5/16"	9	5/8"	7/16"

- NOTES:
1. USE LARGER WELDS OR COMPLETE PENETRATION WELDS AT ALL SKEWED CONNECTIONS PER TYP DETAILS.
2. MARKS **2** ON PLANS INDICATES 2 ROWS OF BOLTS. EACH ROW TO HAVE THE NUMBER OF BOLTS IN THE TABLE ABOVE. SPACE ROWS AT 3" OC.
3. MARKS **F** ON PLANS INDICATES FLANGE BRACE PER 31 S0.22
4. MARKS **T** ON PLANS INDICATES WELDED TOP FLANGE PER TYPICAL DETAILS.
5. DEPTH OR SIZE CORRESPONDS TO THE SMALLEST BEAM, SEE TYPICAL DETAILS.
6. PROVIDE SLIP CRITICAL CONNECTIONS AT ALL SLRS FRAMING.

8 BEAM CONNECTION SCHEDULE

NOT TO SCALE

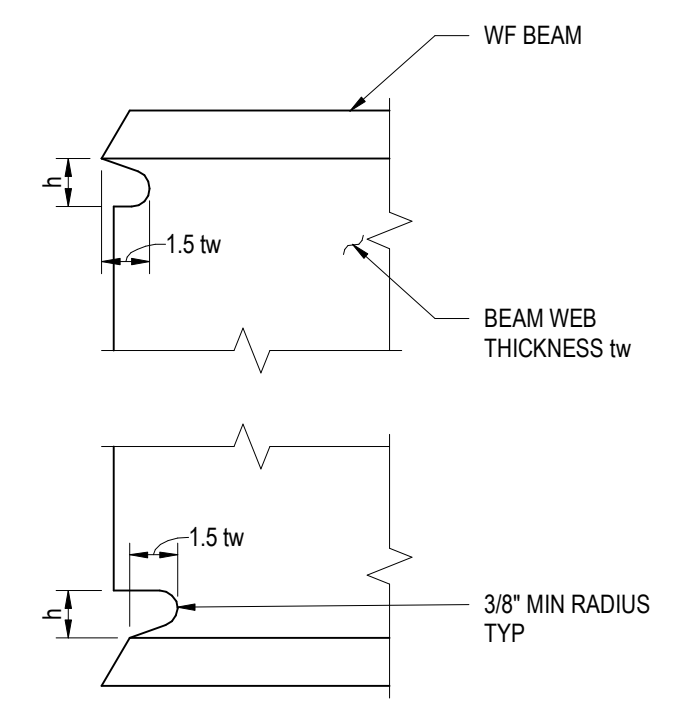

- NOTES:
1. tw IS THE BEAM WEB THICKNESS.
2. h = 1.5 tw, BUT NOT LESS THAN 1", NOR GREATER THAN 2"

9 WELD ACCESS HOLES AT WF BEAMS

NOT TO SCALE

SKEWED UP TO 15 DEG			
A	B	WELD SIZE S1	3/8" SHEAR PLATE 1/2" SHEAR PLATE
12	UP TO 1 5/8"	S = 1/16	S = 1/16
12	OVER 1 5/8" TO 2 1/8"	S = 1/16	S = 1/8
12	OVER 2 1/8" TO 3 1/4"	S = 1/8	S = 1/8

- NOTES:
1. FOR WELD SIZE S, BOLTS AND SHEAR PLATE, SEE BEAM CONNECTION SCHEDULE AND TYPICAL BEAM DETAILS.
2. FOR OTHER SKEWED BEAM CONDITIONS, PROVIDE COMPLETE JOINT PENETRATION WELDS PER LARGE SKEW DETAIL.

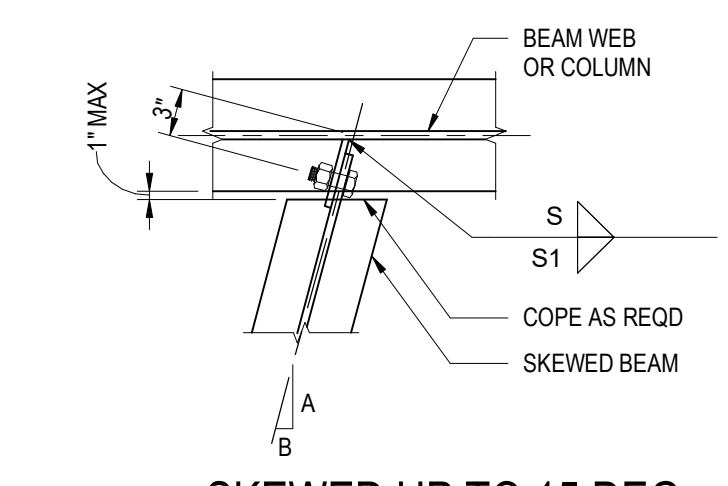

SKEWED UP TO 15 DEG

SKEWED UP TO 60 DEG			
A	B	H	
12	UP TO 9"	3" MAX	
12	OVER 9 TO 10	3 1/8"	
12	OVER 10 TO 11	3 1/4"	
12	OVER 11 TO 12	3 3/8"	
UNDER 12 TO 11	12	3 5/8"	
UNDER 11 TO 10	12	3 3/4"	
UNDER 10 TO 9	12	4"	
UNDER 9 TO 8	12	4 1/4"	
UNDER 8 TO 7	12	4 3/4"	

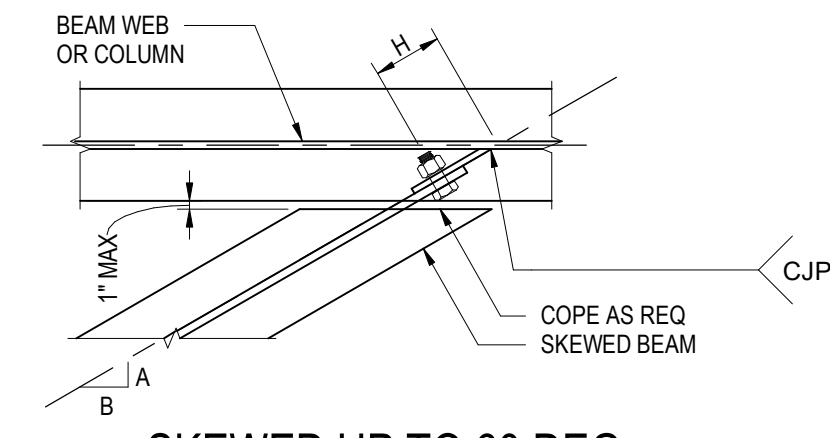

SKEWED UP TO 60 DEG

5 SKEWED BEAM CONNECTION - LARGE SKEWS

NOT TO SCALE

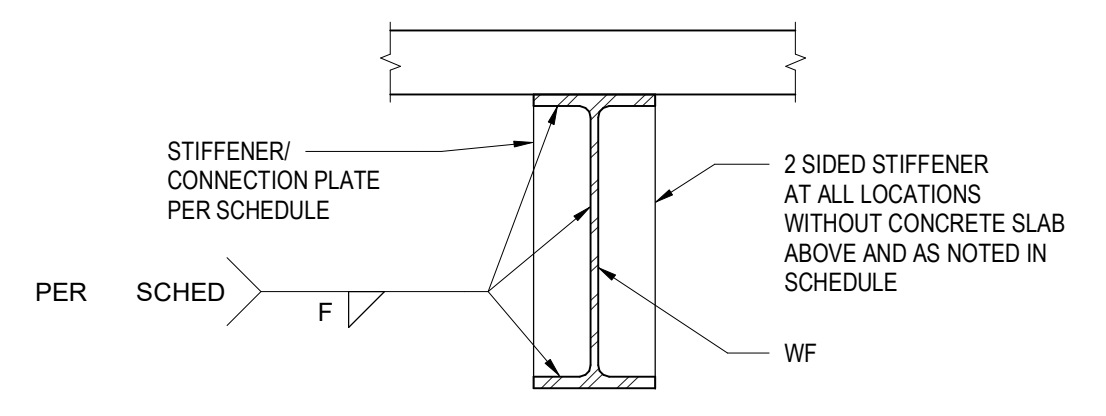

LOCATION	PLATE SIZE	WELD SIZE F	# OF PLATES
W12 & SMALLER	1/4"	1/8"	(1) SIDED
W18 THRU W14	3/8"	3/16"	(2) SIDED
W36 THRU W21	1/2"	1/4"	(2) SIDED
STAIR STRINGER CONNECTIONS	3/8"	3/16"	(2) SIDED

- NOTES:
1. USE THIS DETAIL WHERE PLATES OR STIFFENERS ARE SHOWN BUT NOT DETAILED.
2. WELD TO BE MAX OF AWS MIN AND SCHEDULE SIZE.

6 STIFFENER CONNECTION PLATE

NOT TO SCALE

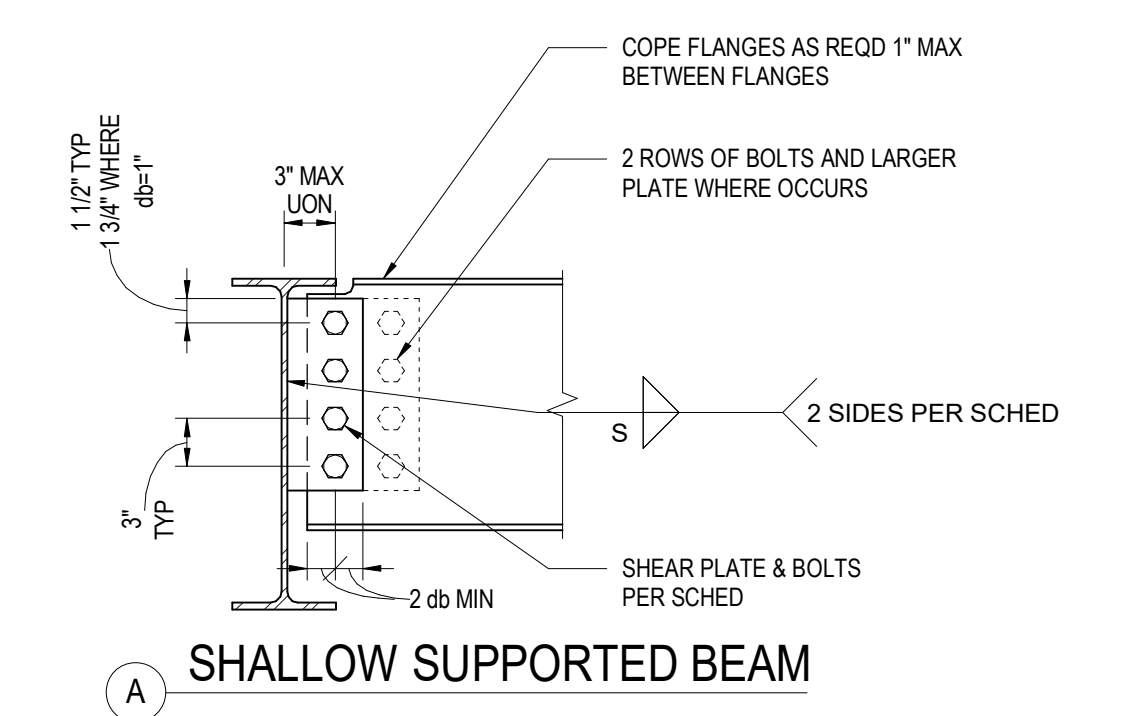

SHALLOW SUPPORTED BEAM

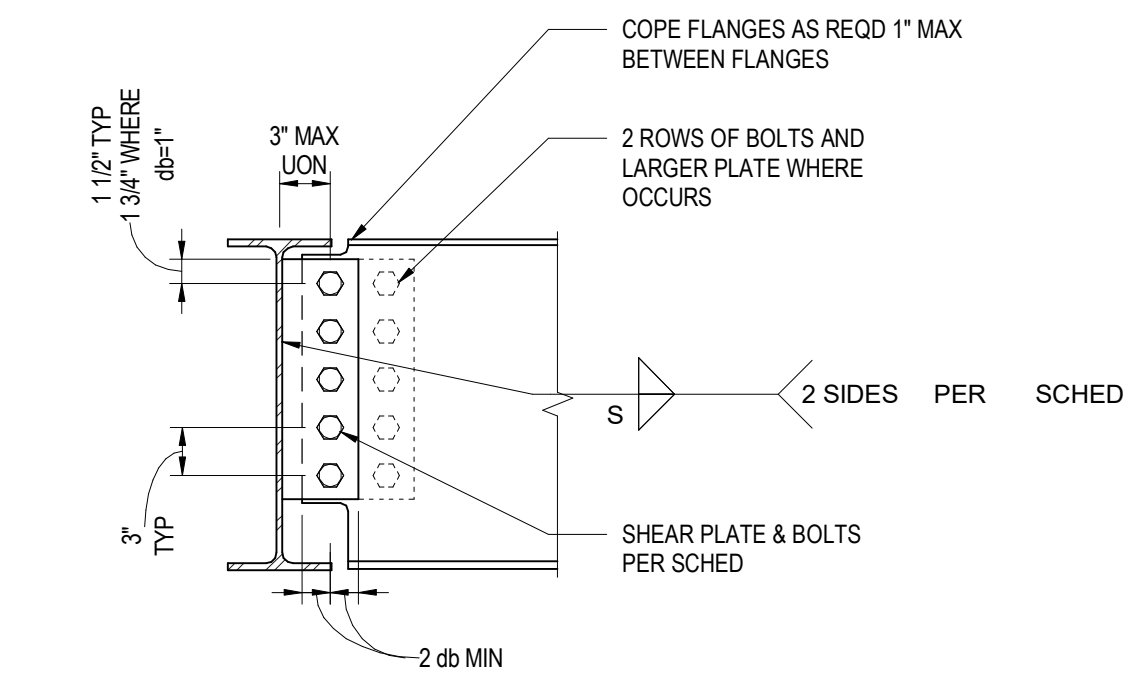

EQUAL DEPTH BEAMS

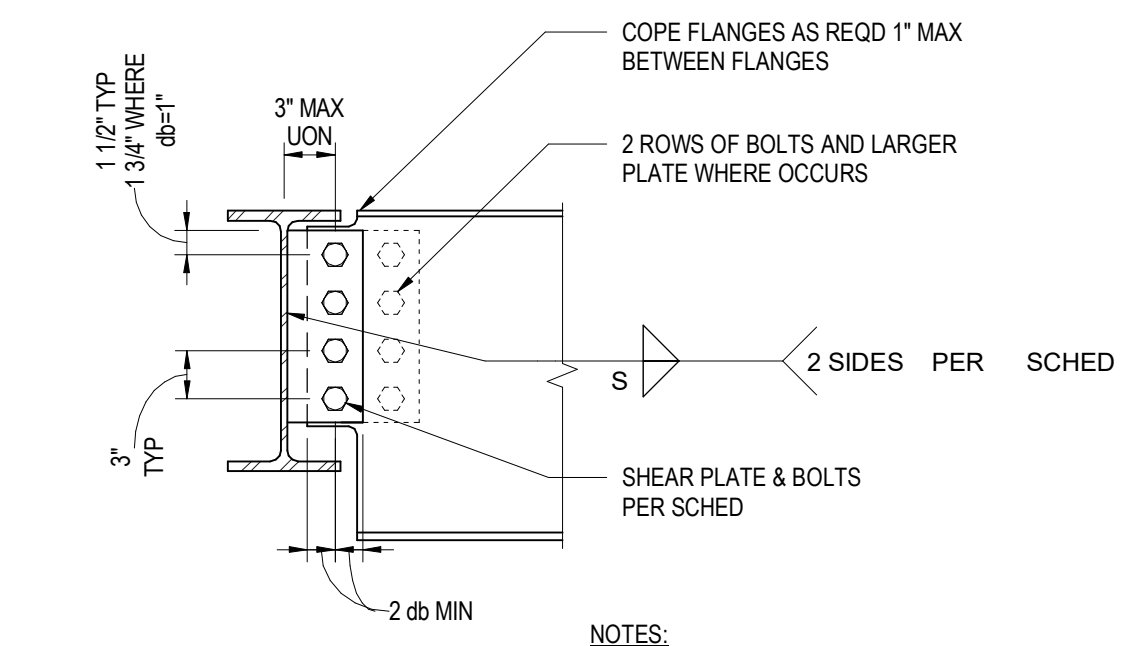

DEEP SUPPORTED BEAM

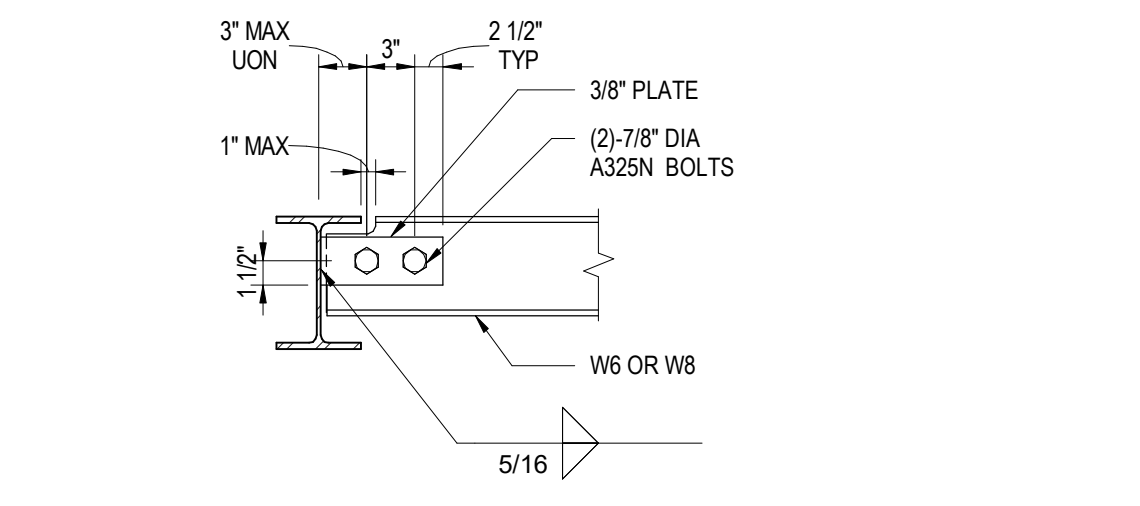

SHALLOW (d < 8") SUPPORTED BEAM

- NOTES:
1. db DENOTES BOLT DIA.
2. FOR INFO NOT SHOWN SEE BEAM CONNECTION SCHEDULE

3 BEAM TO BEAM CONNECTION

NOT TO SCALE

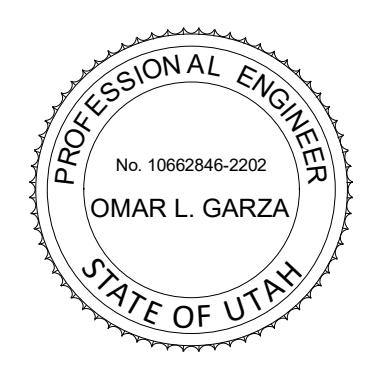

POWDER MOUNTAIN HOUSE

OWNER:
TOM BUTTGENBACH
8645 EAST COPPER CREST
EDEN, UT 84310

ARCHITECT:
TOM WISCOMBE ARCHITECTURE
2404 WILSHIRE BLVD., SUITE 4B
LOS ANGELES, CA 90057
(213) 914-7238
WWW.TOMWISCOMBE.COM

STRUCTURAL ENGINEER:
NOUS
527 W 7TH STREET
MURRAY, UT 84107
(213) 927-9887
WWW.NOUSENGINEERING.COM

CIVIL ENGINEER:
TALISMAN CIVIL CONSULTANTS
5217 SOUTH STATE STREET
MURRAY, UT 84107
(801) 745-1300
WWW.TALISMANCIVIL.COM

MECHANICAL / PLUMBING:
SHAMIM ENGINEERING CONSULTANTS INC
5530 CORBIN AVE., SUITE 300
TARZANA, CA 91356
(818) 789-9778
WWW.SHAMIMENGINEERING.COM

ELECTRICAL:
ABRARI ENGINEERING
GLENDALE, CA
(123) 456-7894
(818) 789-9778
WWW.ABRARI.COM

NGBS CONSULTING:
ARGENTO/GRAHAM
811 WEST 7TH STREET, 10TH FLOOR
LOS ANGELES, CA 90017
(323) 536-2578
WWW.ARGENTOGRAHAM.COM

GEOTECHNICAL:
IGES
2702 SOUTH 1030 WEST SUITE 10
SOUTH SALT LAKE, UT 84020
(801) 270-9400
WWW.IGESINC.COM

LANDSCAPE ARCHITECT:
LDG
328 W 200 S SUITE 102
SALT LAKE CITY, UT 84101
(801) 583-1285

LIGHTING DESIGNER:
KGM
328 W 200 S SUITE 102
SALT LAKE CITY, UT 84101
(801) 583-1285
WWW.KGMLIGHTING.COM

PLAN REVIEW ACCEPTANCE
FOR COMPLIANCE WITH THE APPLICABLE CONSTRUCTION CODES IDENTIFIED BELOW.

<input checked="" type="checkbox"/> BUILDING	<input checked="" type="checkbox"/> STRUCTURAL
<input checked="" type="checkbox"/> MECHANICAL	<input checked="" type="checkbox"/> PLUMBING
<input checked="" type="checkbox"/> ELECTRICAL	<input checked="" type="checkbox"/> ENERGY
<input type="checkbox"/> ACCESSIBILITY	<input type="checkbox"/> PIPE

PLAN REVIEW ACCEPTANCE OF DOCUMENTS DOES NOT AUTHORIZE CONSTRUCTION TO PROCEED IN VIOLATION OF ANY FEDERAL, STATE, OR LOCAL REGULATIONS.

BY: **MEM** DATE: **02/25/19**
WEST COAST CODE CONSULTANTS, INC.

100% CONSTRUCTION DOCS			
REVISIONS:	BY:	DATE:	DATE:
1	PLAN CHECK SUBMISSION	NOUS 06/04/2018	02/15/2019
2	PLAN CHECK REVISIONS	NOUS 07/06/2018	SCALE: AS NOTED DRAWN: NOUS
3	PLAN CHECK RESUBMISSION	NOUS 02/15/2019	SHEET: S0.21

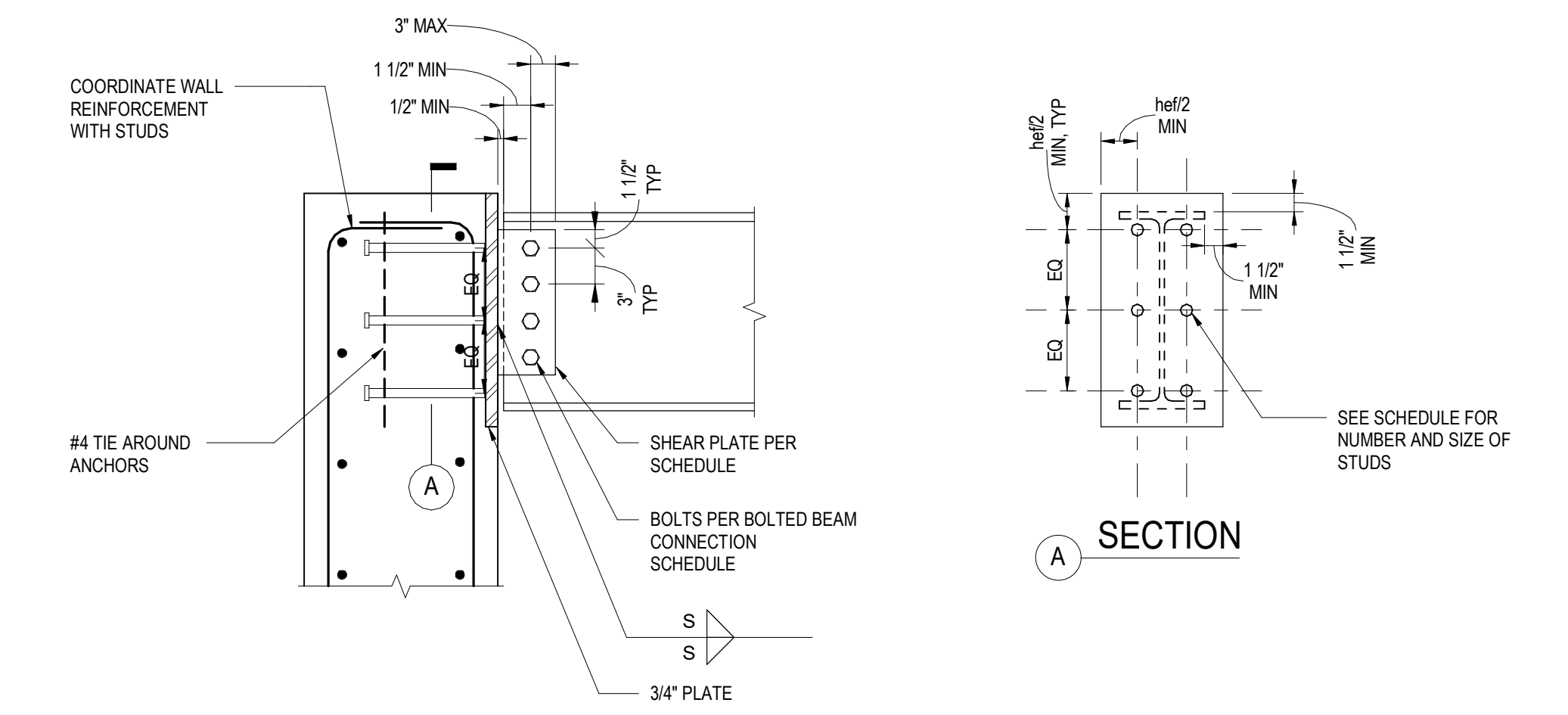
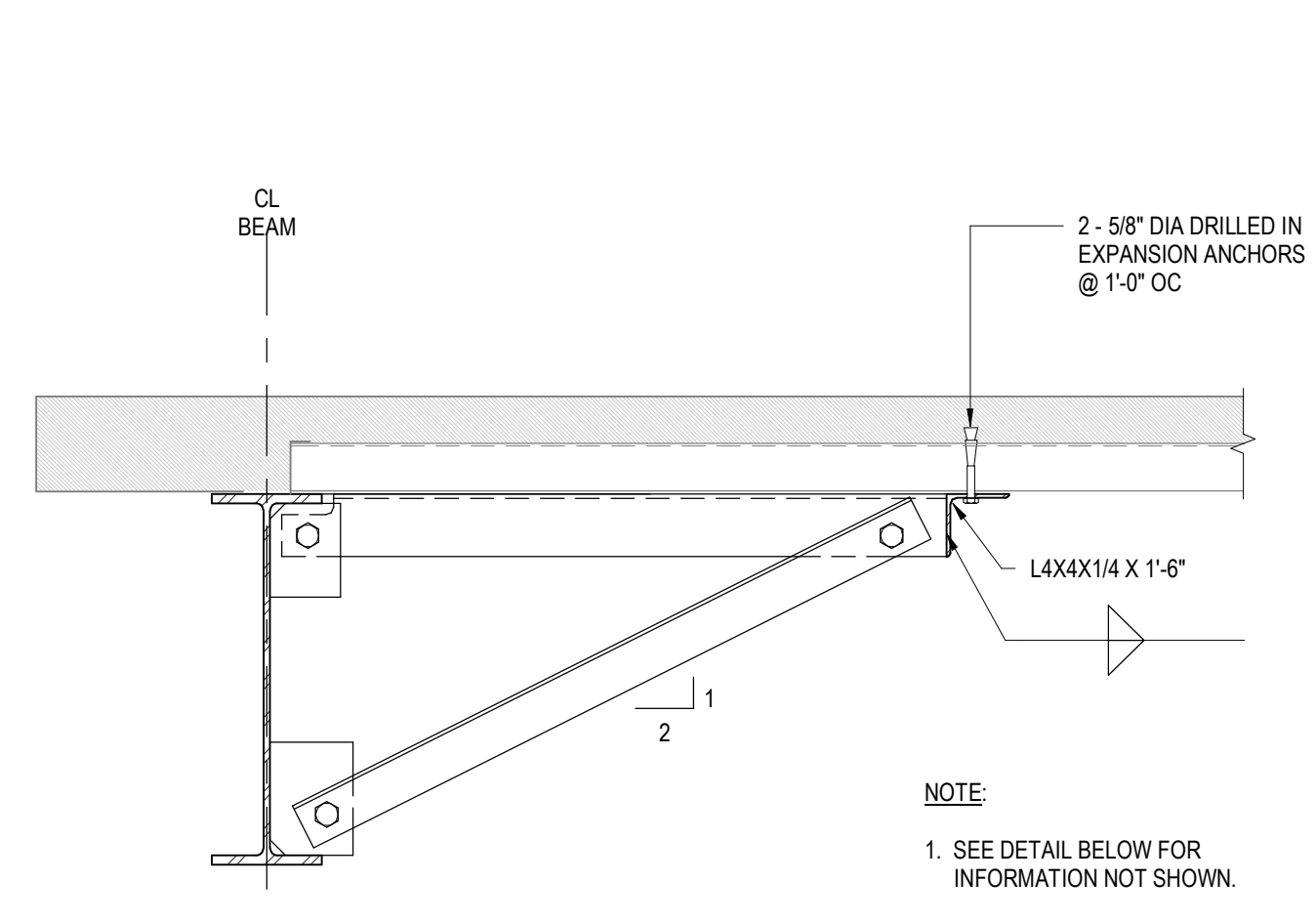

MEMBER SIZE	# OF STUDS	STUD, d	EMBED, hef
W12	6	3/4"	6"
W18	8	1"	6"

NOTES:
 1. SEE BOLTED BEAM CONN SCHEDULE FOR INFO NOT SHOWN.
 2. hef MIN = 7.5d

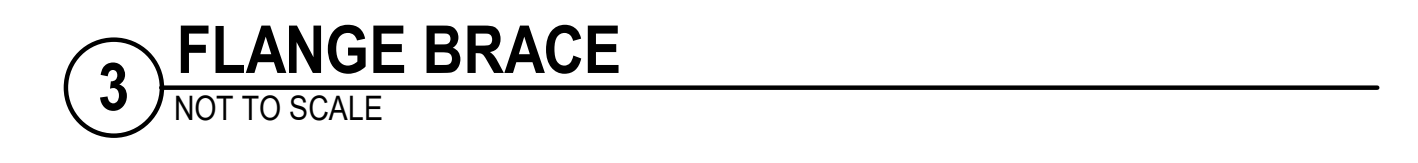
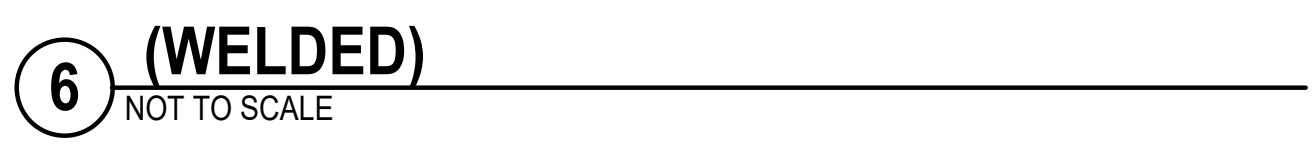
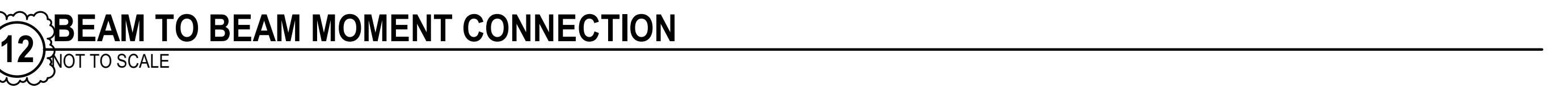
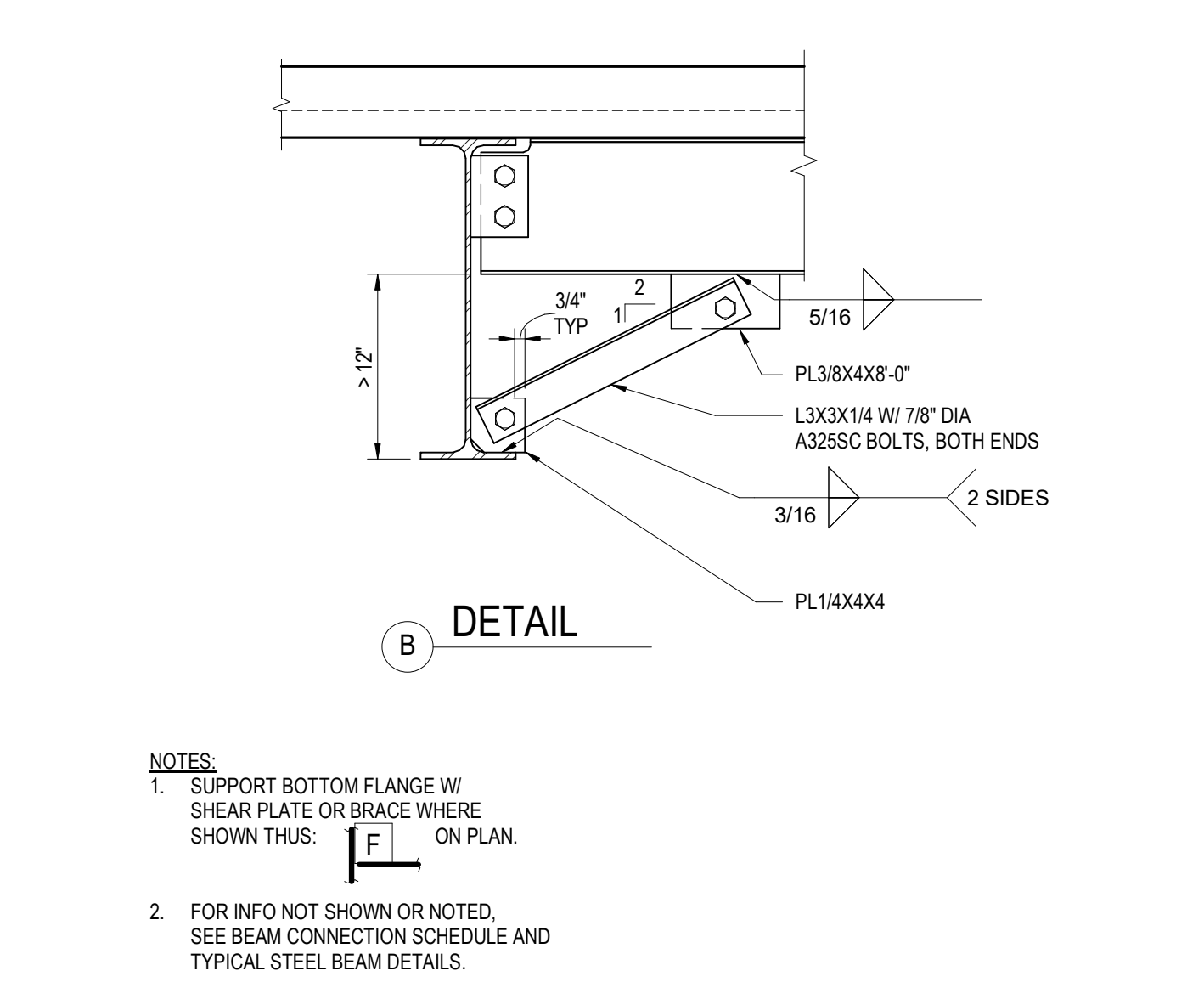
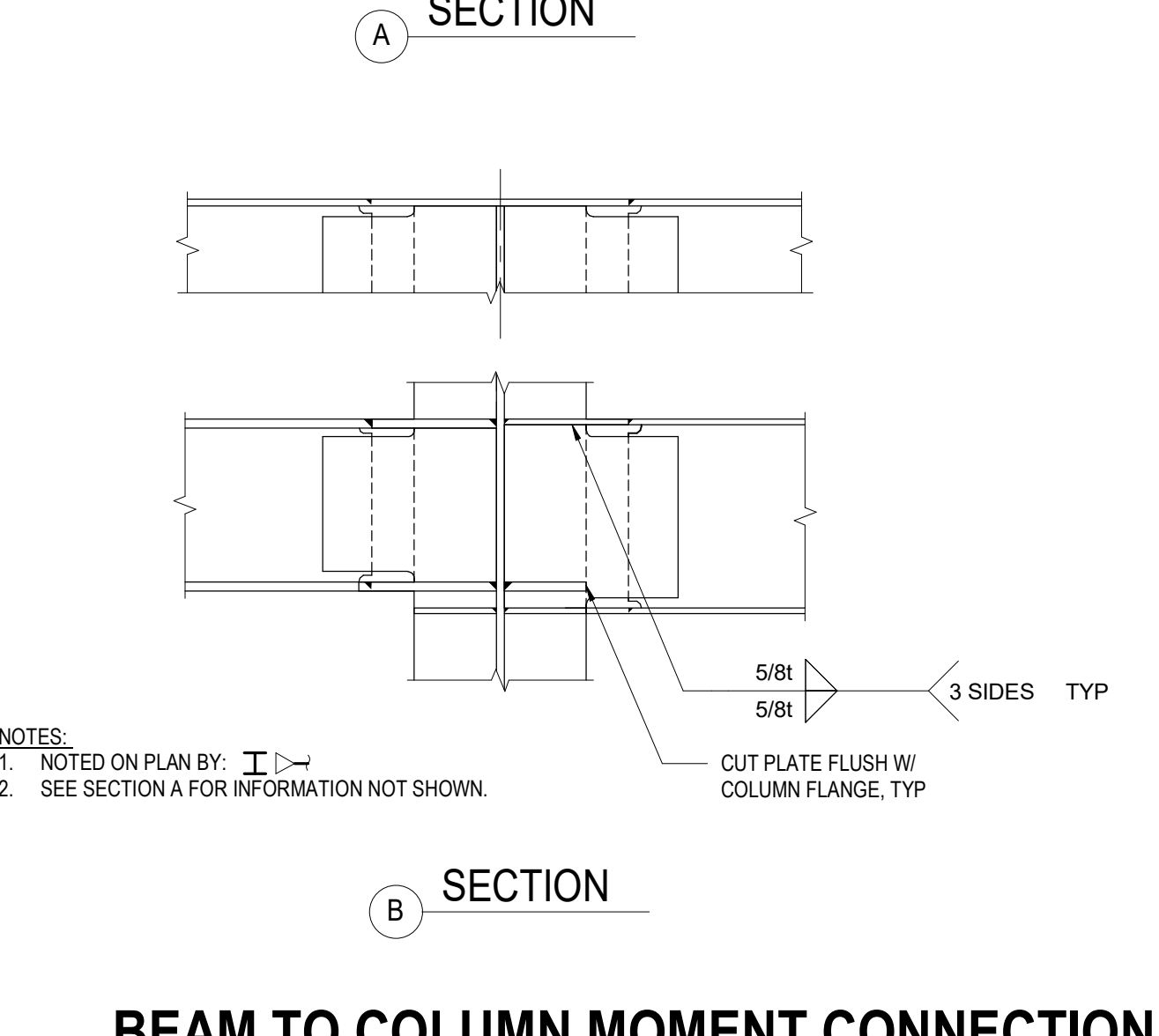
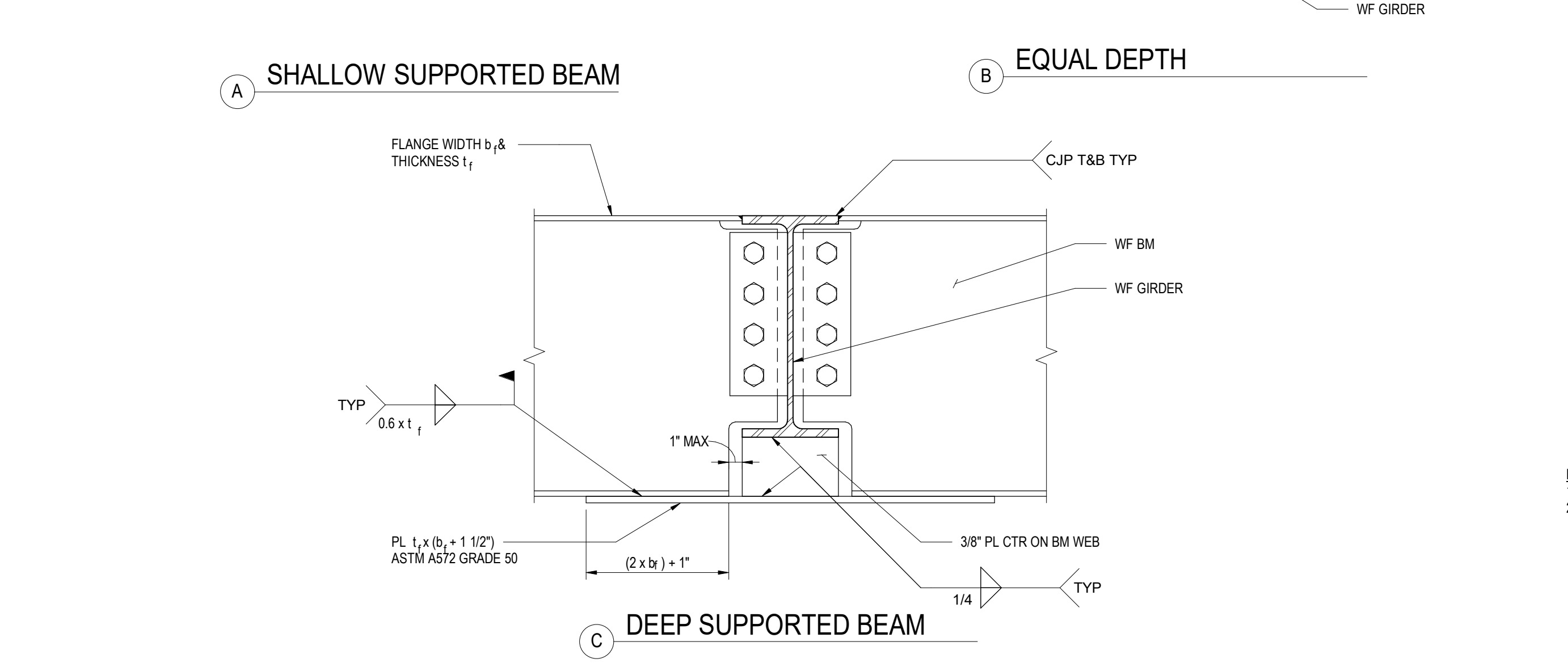
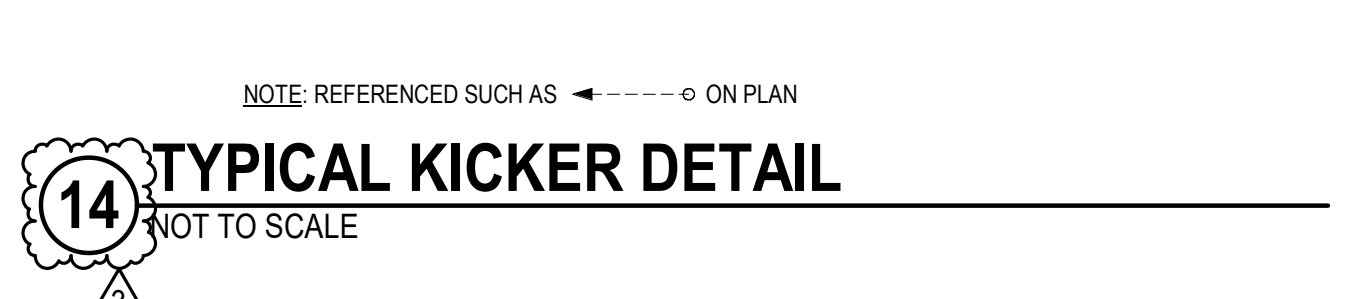
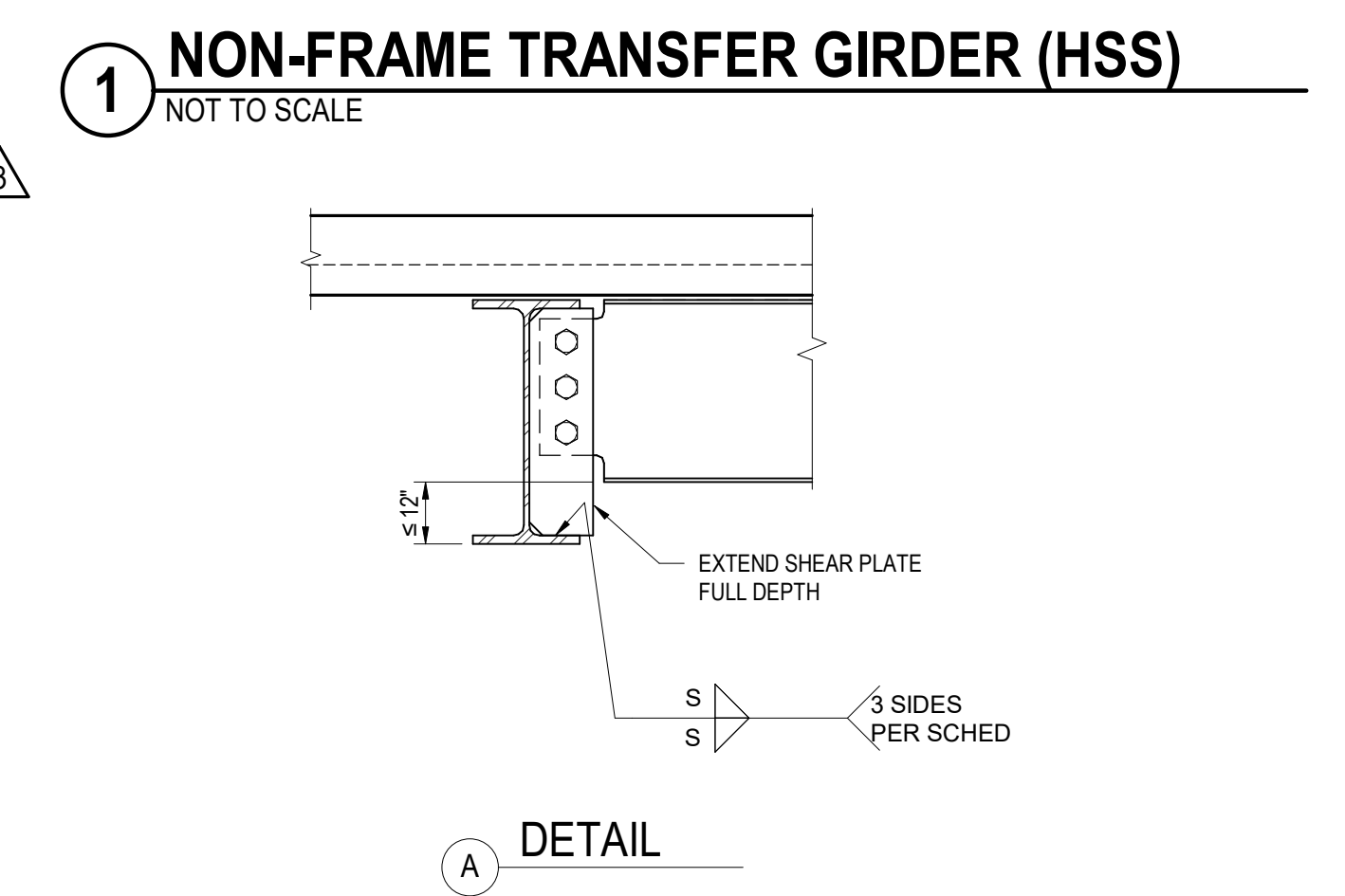
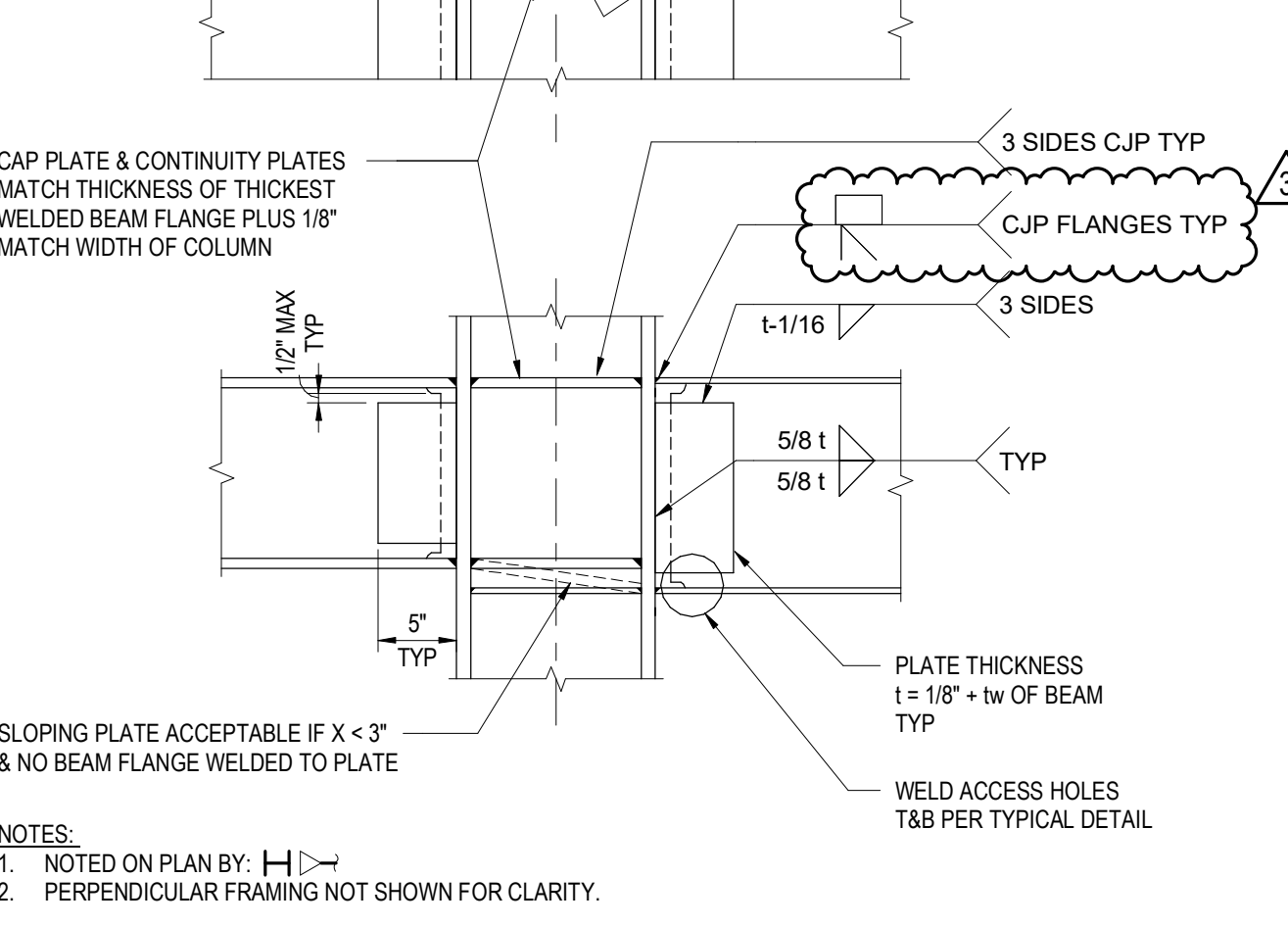
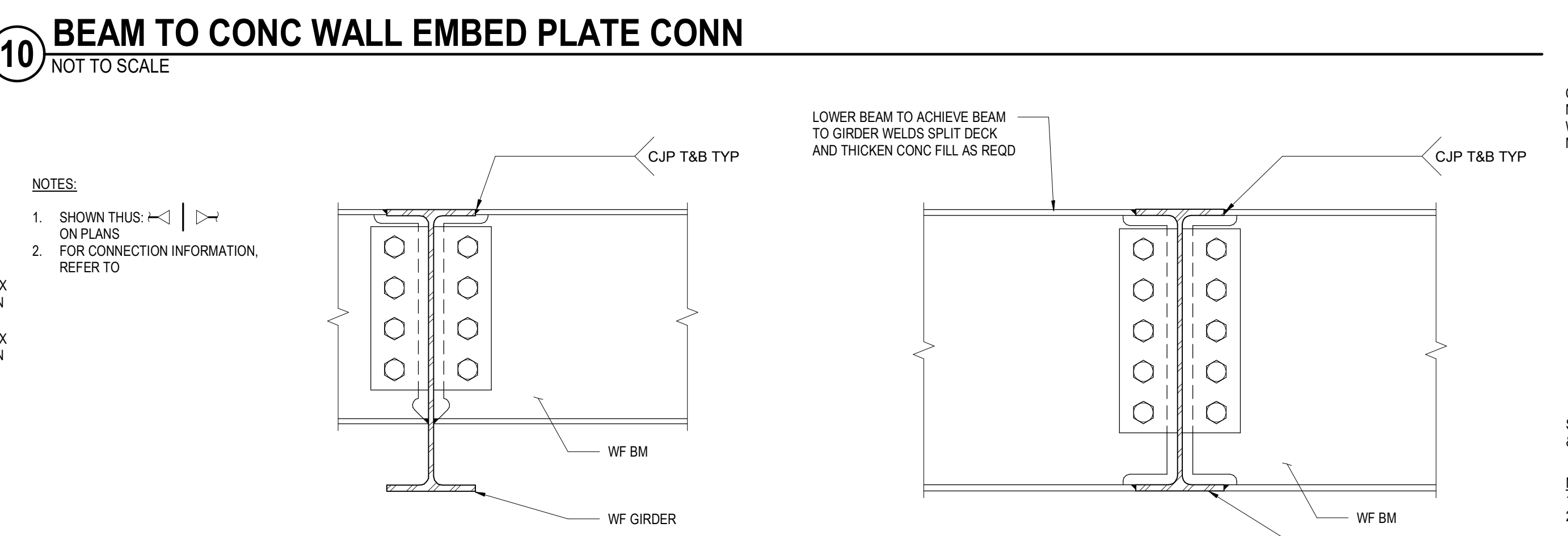
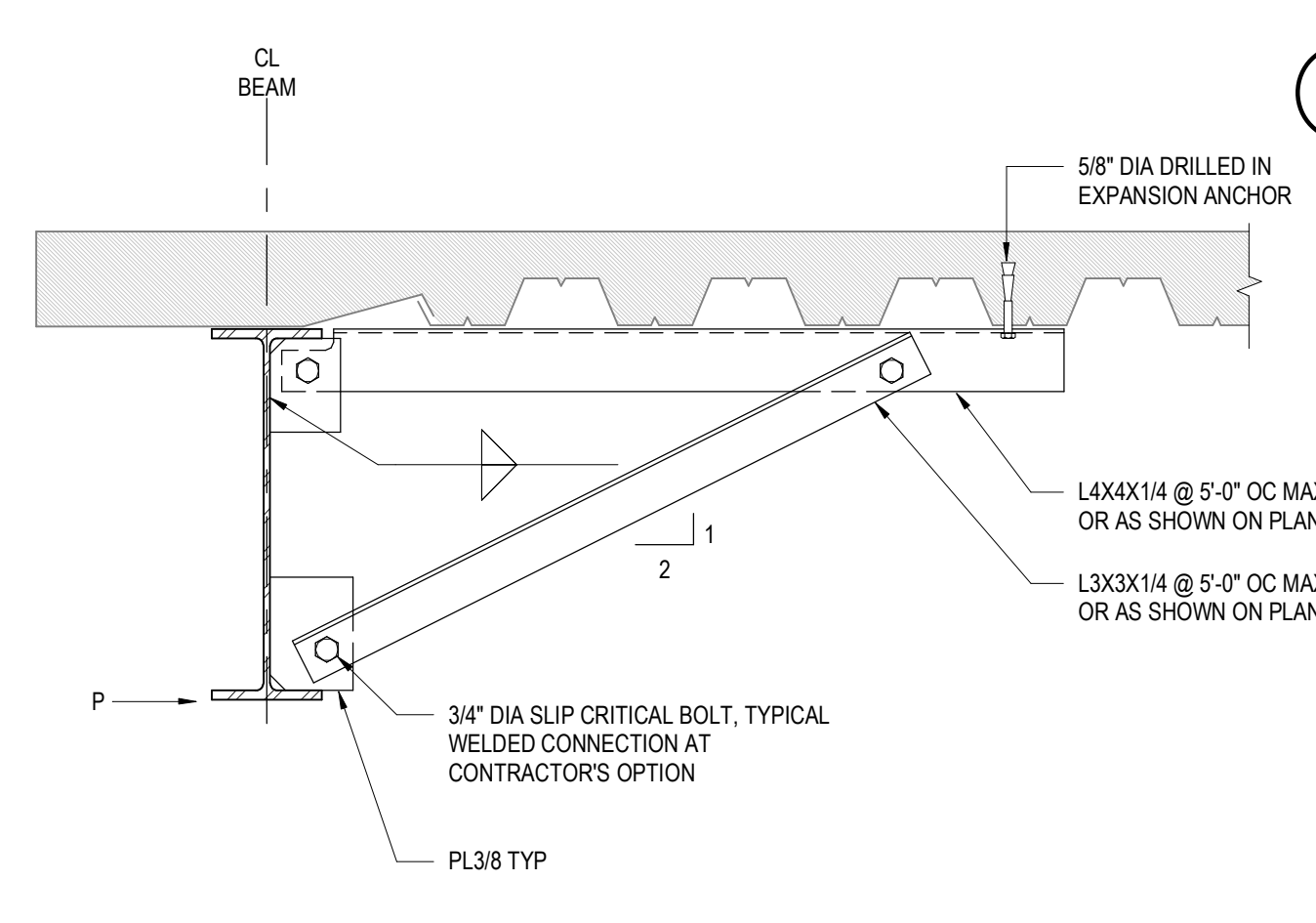
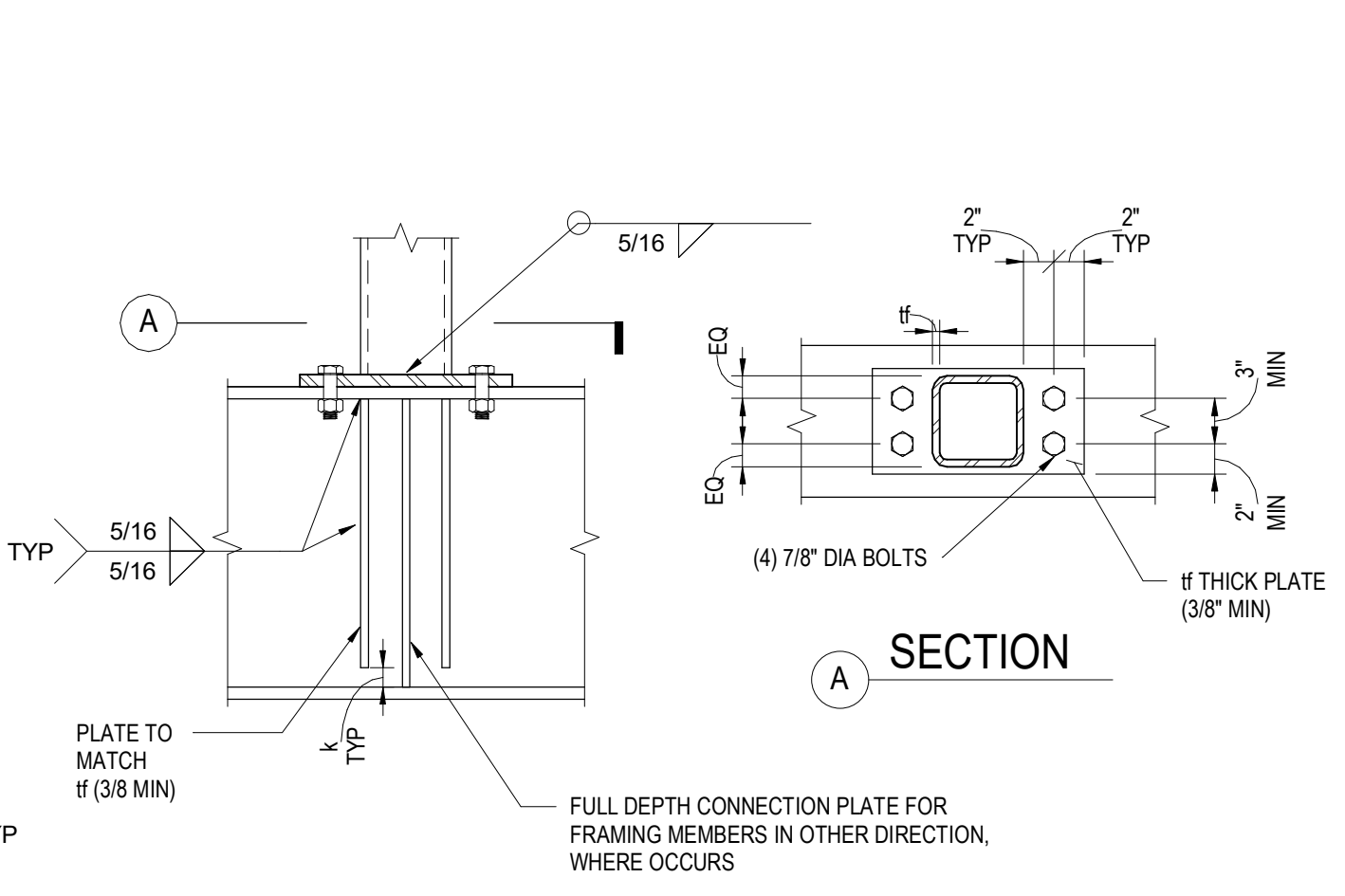
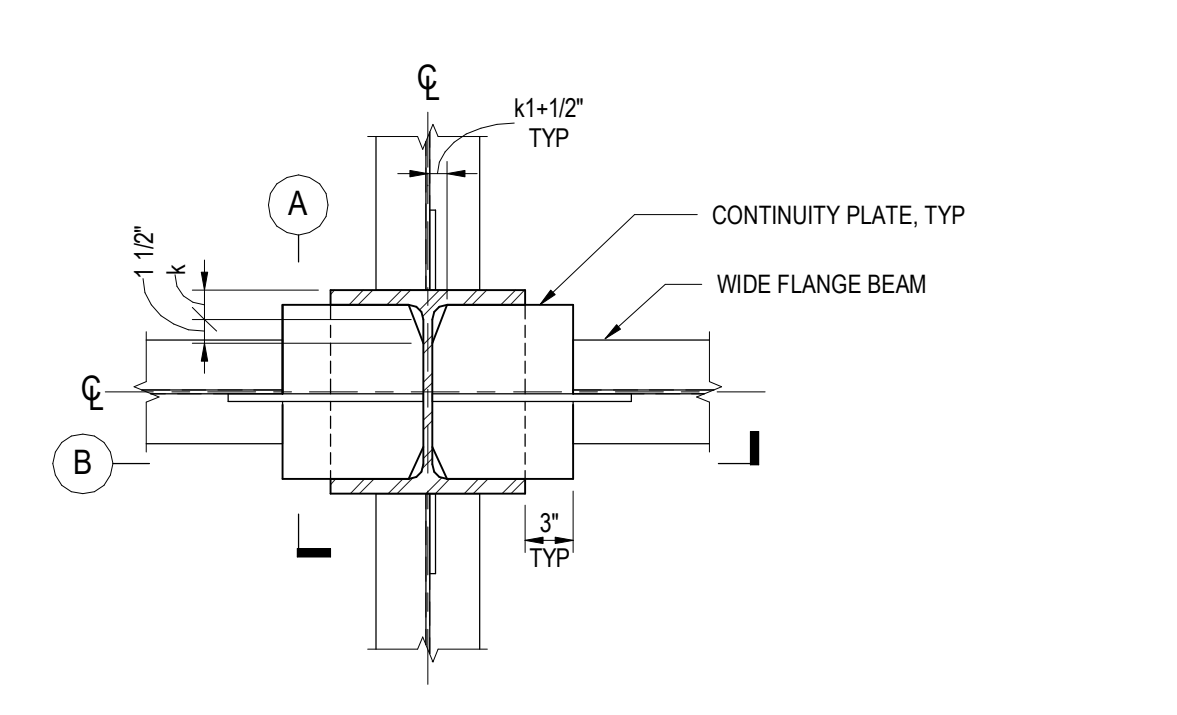

POWDER MOUNTAIN HOUSE

OWNER:
TOM BUTTGENBACH
 8645 EAST COPPER CREST
 EDEN, UT 84310

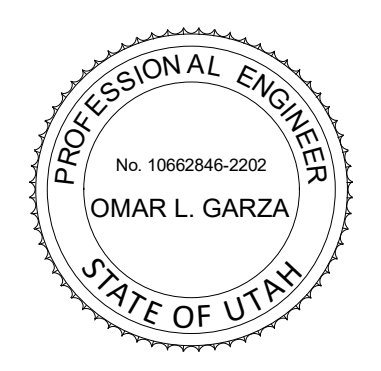

ARCHITECT:
TOM WISCOMBE ARCHITECTURE
 2404 WILSHIRE BLVD., SUITE 4B
 LOS ANGELES, CA 90057
 (213) 914-7236
 WWW.TOMWISCOMBE.COM

STRUCTURAL ENGINEER:
NOUS
 527 W 7TH STREET
 MURRAY, UT 84107
 (213) 927-8987
 WWW.NOUSENGINEERING.COM

CIVIL ENGINEER:
TALISMAN CIVIL CONSULTANTS
 5217 SOUTH STATE STREET
 MURRAY, UT 84107
 (801) 745-1300
 WWW.TALISMANCIVIL.COM

MECHANICAL / PLUMBING:
SHAMIM ENGINEERING CONSULTANTS INC.
 5530 CORBIN AVE., SUITE 300
 TARZANA, CA 91356
 (818) 789-9778
 WWW.SHAMIMENGINEERING.COM

ELECTRICAL:
ABRARI ENGINEERING
 GLENDALE, CA
 (123) 456-7894
 WWW.ABRARI.COM

NGBS CONSULTING:
ARGENTO/GRAHAM
 811 WEST 7TH STREET, 10TH FLOOR
 LOS ANGELES, CA 90017
 (323) 536-2578
 WWW.ARGENTOGRAHAM.COM

GEOTECHNICAL:
IGES
 2702 SOUTH 1030 WEST SUITE 10
 SALT LAKE CITY, UT 84020
 (801) 270-9400
 WWW.IGESINC.COM

LANDSCAPE ARCHITECT:
LDG
 328 W 200 S SUITE 102
 SALT LAKE CITY, UT 84101
 (801) 583-1285

LIGHTING DESIGNER:
KGM
 328 W 200 S SUITE 102
 SALT LAKE CITY, UT 84101
 (801) 583-1285
 WWW.KGMLIGHTING.COM

PLAN REVIEW ACCEPTANCE
 FOR COMPLIANCE WITH THE APPLICABLE CONSTRUCTION CODES IDENTIFIED BELOW.
 BUILDING STRUCTURAL
 MECHANICAL PLUMBING
 ELECTRICAL ENERGY
 ACCESSIBILITY FIRE
 PLAN REVIEW ACCEPTANCE OF DOCUMENTS DOES NOT AUTHORIZE CONSTRUCTION TO PROCEED IN VIOLATION OF ANY FEDERAL, STATE, OR LOCAL REGULATIONS.
 BY: MEM DATE: 02/25/19
 WEST COAST CODE CONSULTANTS, INC.

100% CONSTRUCTION DOCS

REVISIONS:	BY:	DATE:	DATE:
1	PLAN CHECK SUBMISSION	NOUS 06/04/2018	02/15/2019
2	PLAN CHECK REVISIONS	NOUS 07/06/2018	SCALE: AS NOTED
3	PLAN CHECK RESUBMISSION	NOUS 02/15/2019	DRAWN: NOUS
			SHEET: S0.22

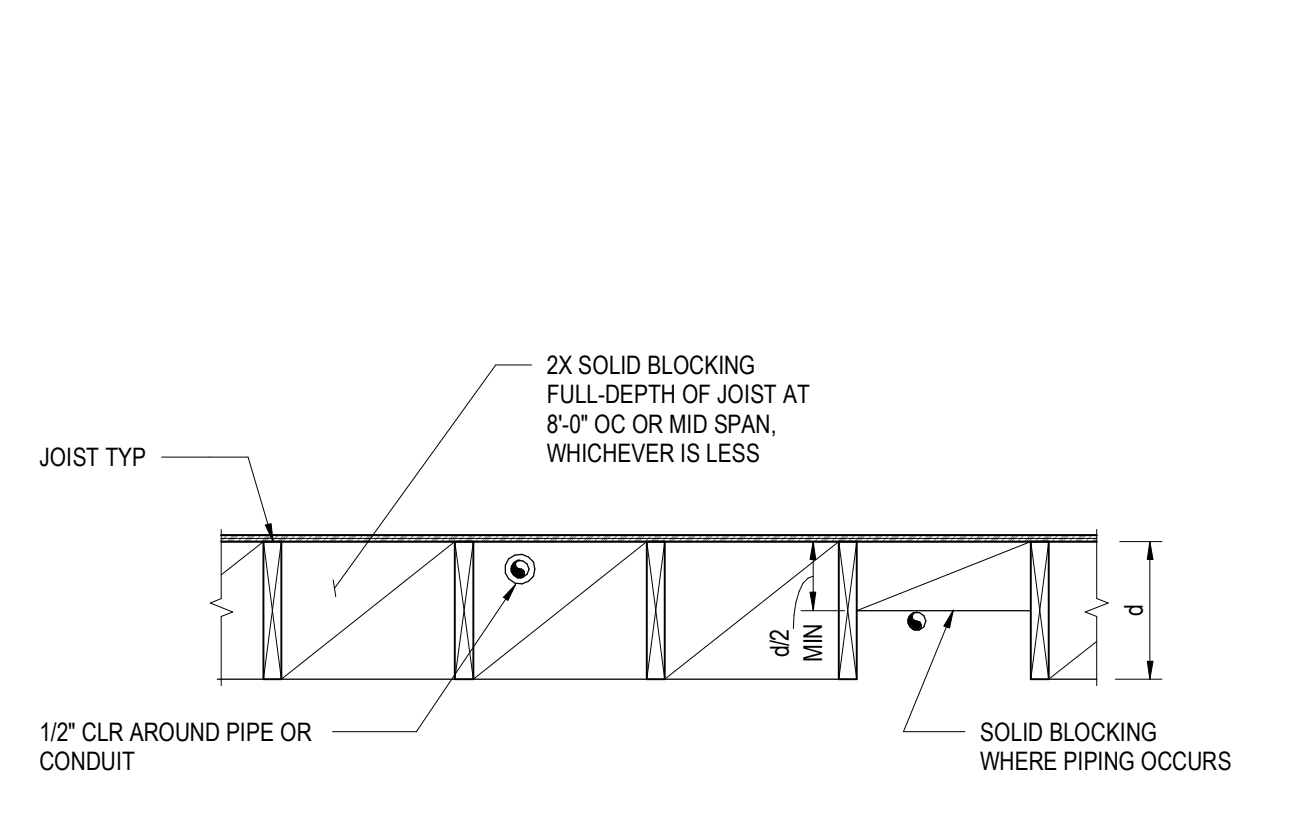
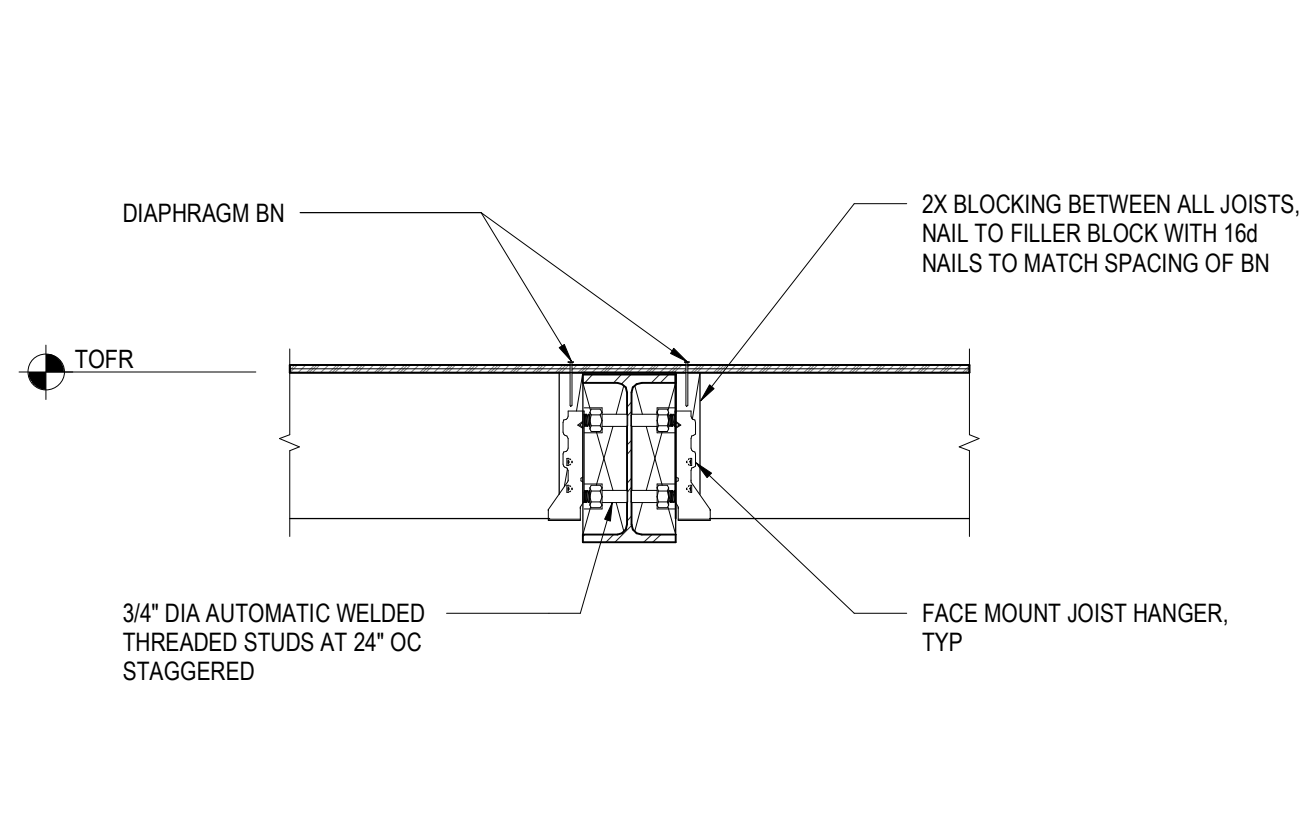
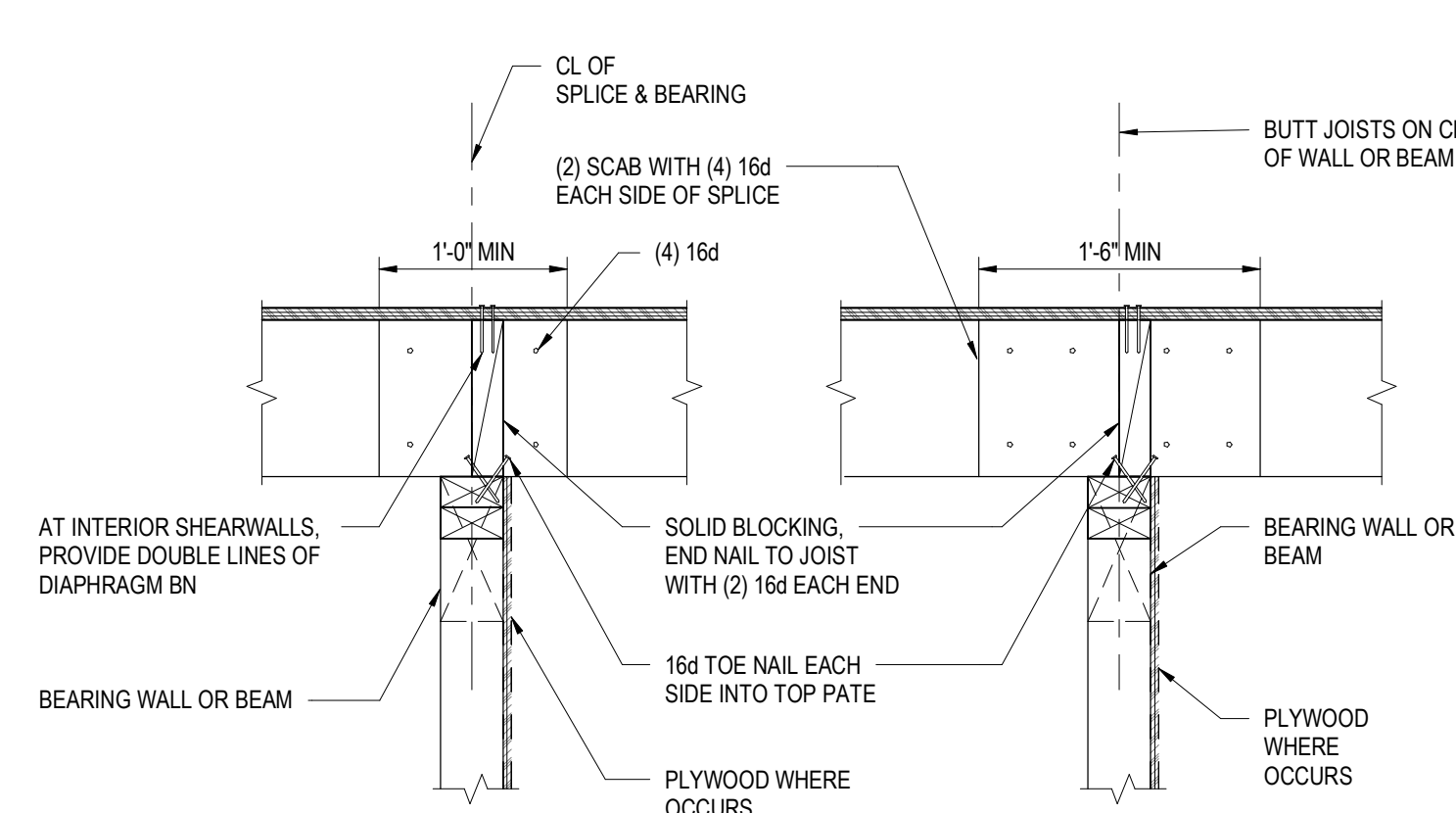
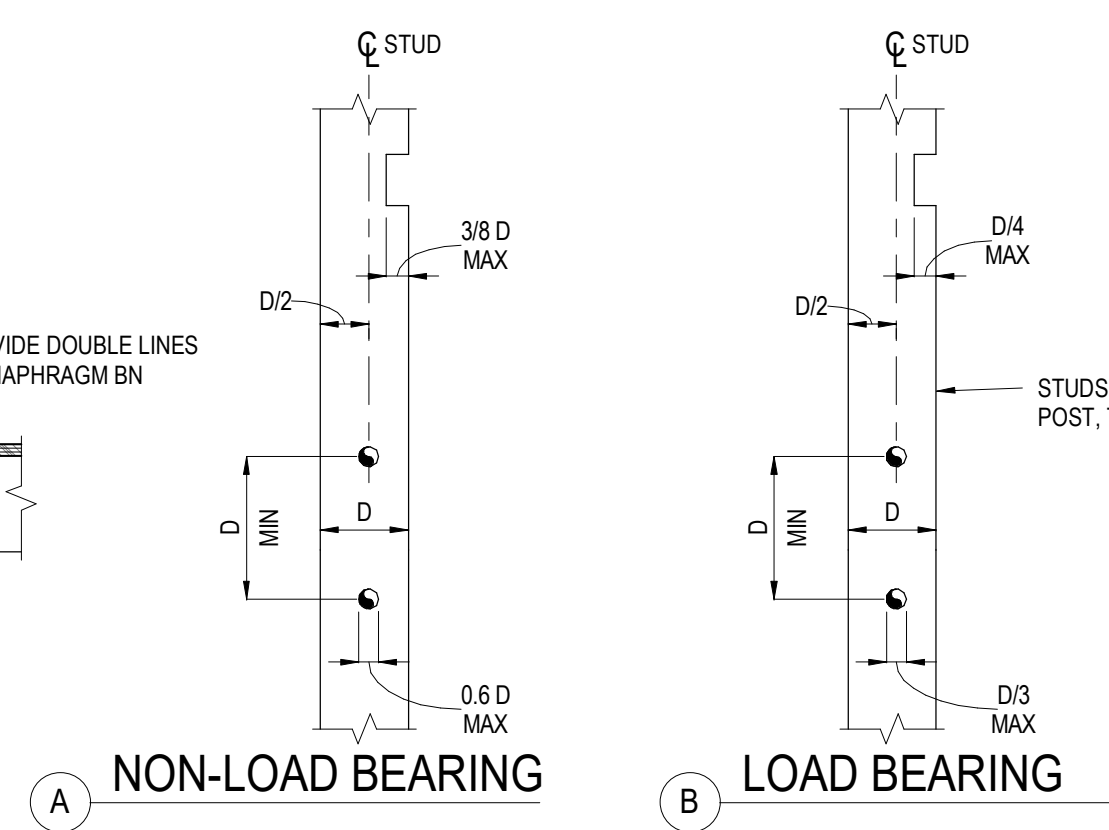
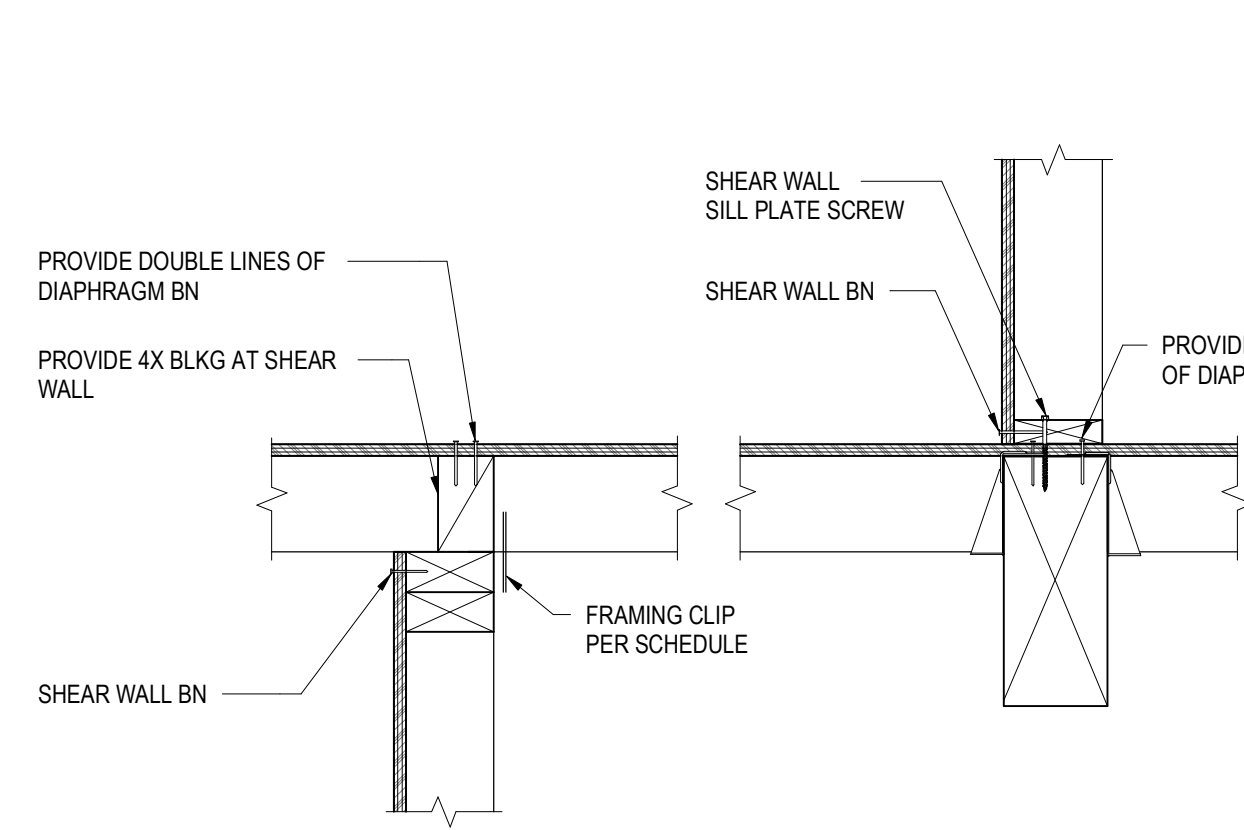

13 SHEAR WALL HORIZONTAL OFFSET
NOT TO SCALE

10 HOLES AND NOTCHES IN STUDS OR POSTS
NOT TO SCALE

7 JOIST SPLICE AT BEARING WALLS OR BEAMS
NOT TO SCALE

4 JOIST PERPENDICULAR TO STEEL BEAM SIDE NAILER
NOT TO SCALE

1 WOOD JOIST BLOCKING
NOT TO SCALE

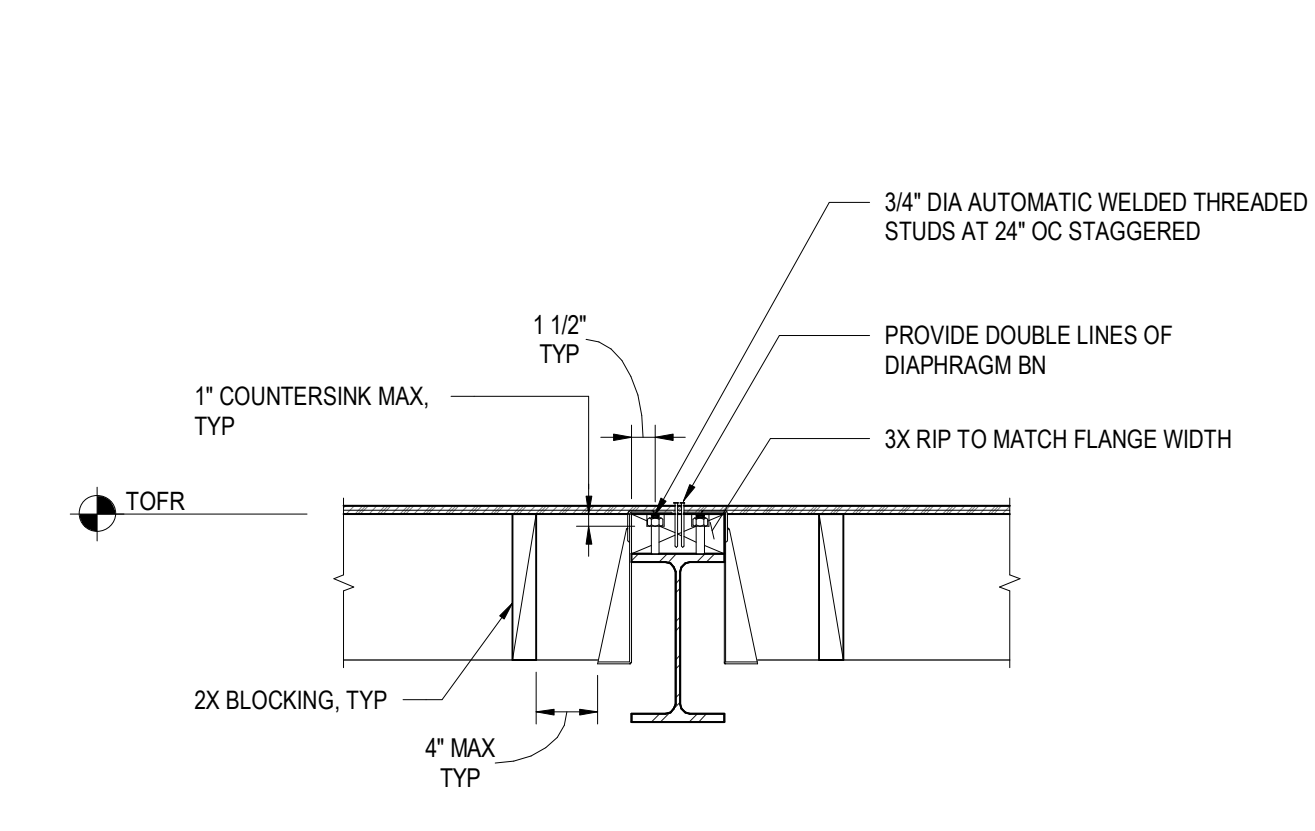
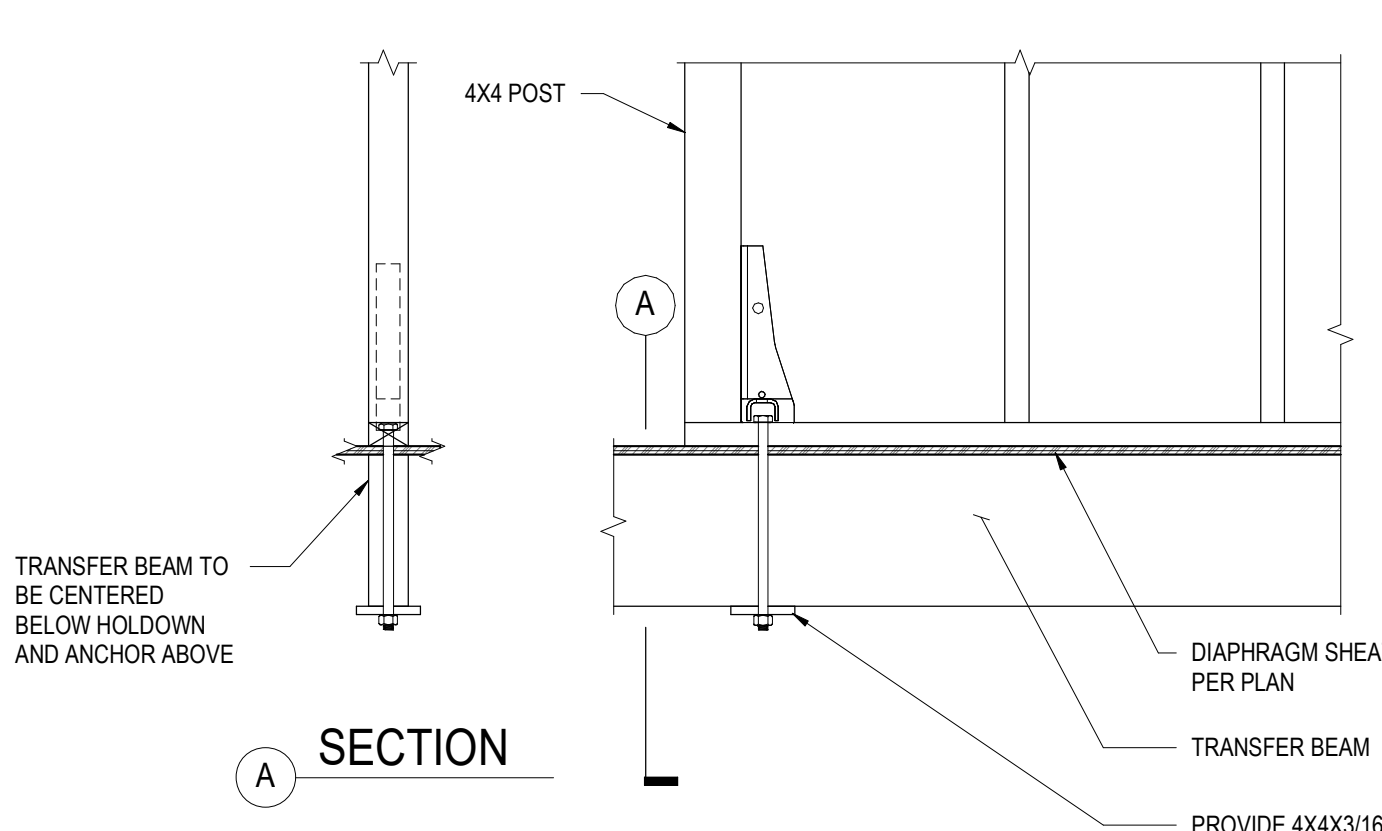
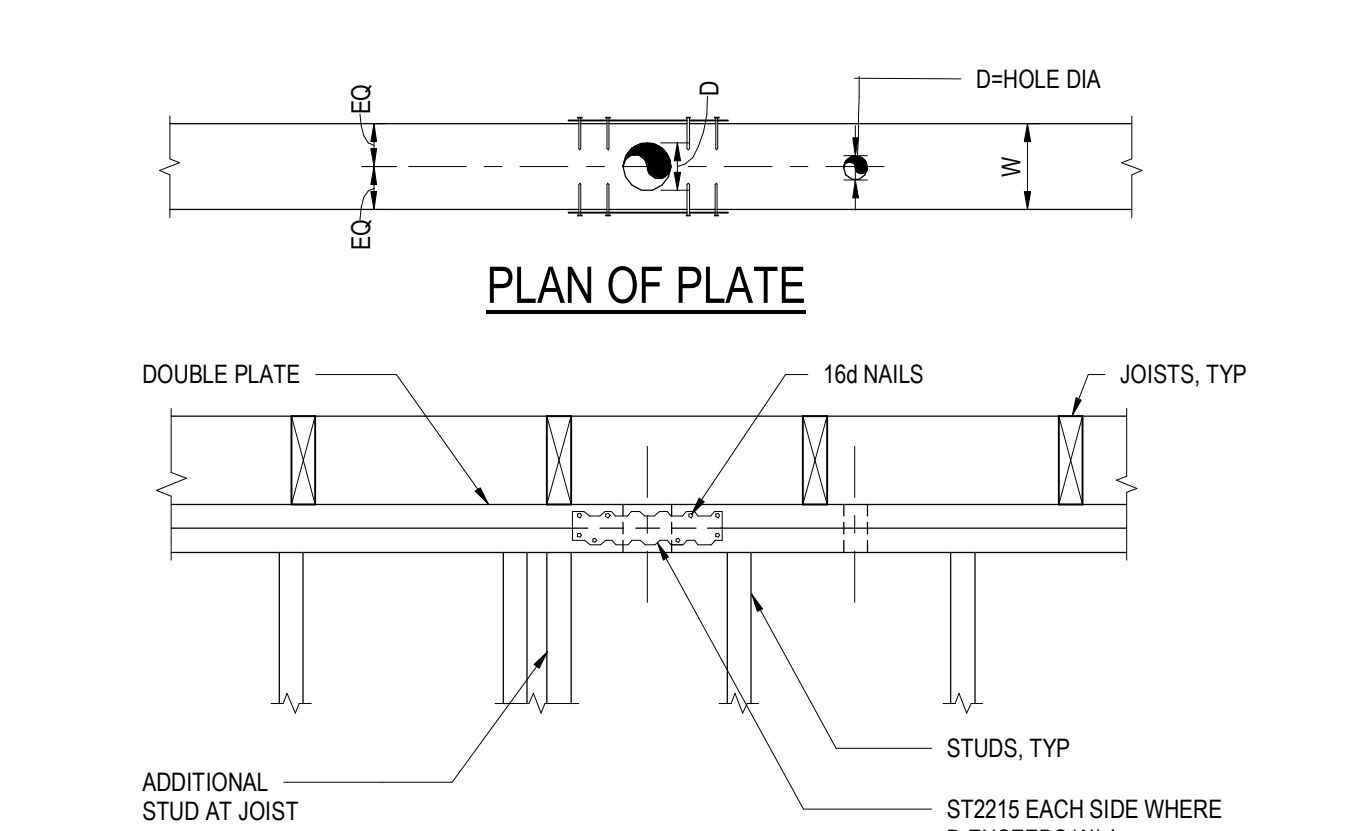
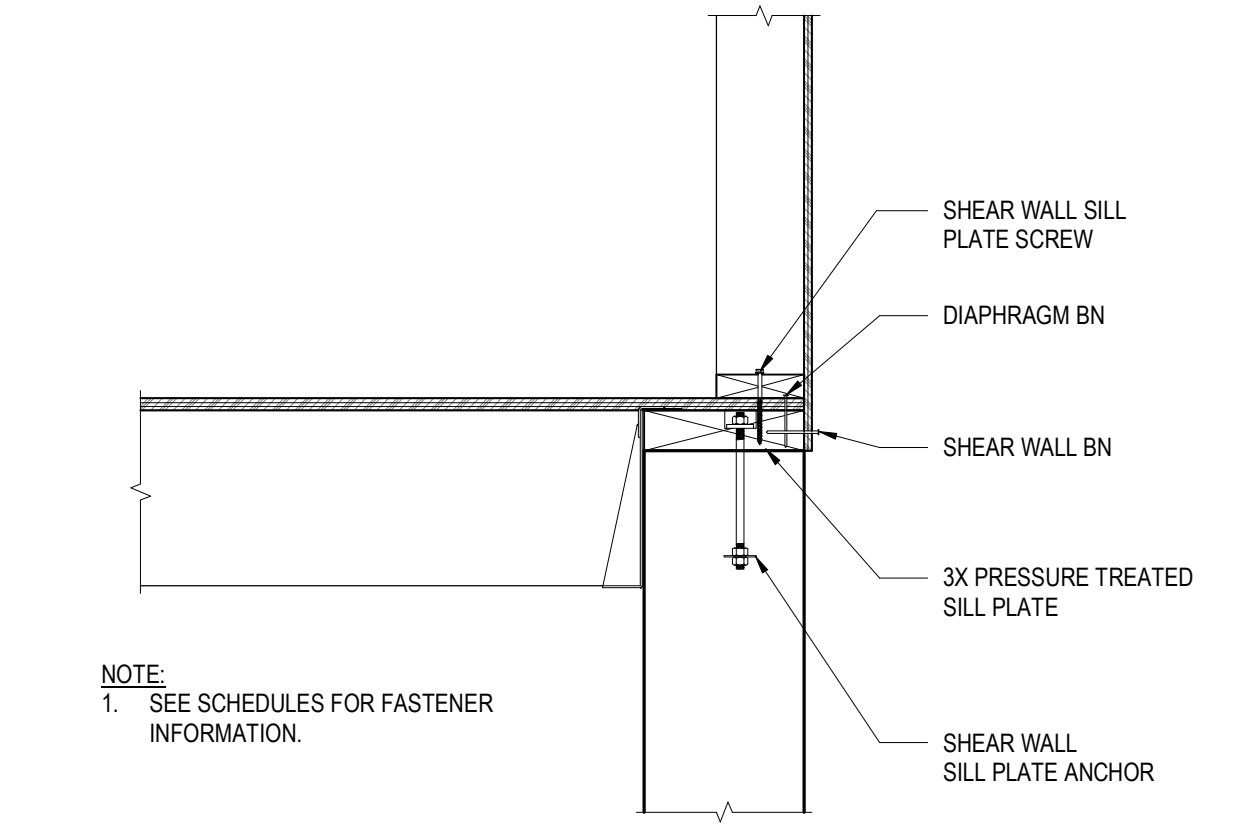

HANGER SCHEDULE

SUPPORTING TYPE	SUPPORTING MEMBER	SIMPSON HANGER OPTION	NOTES
SOLID SAWN	2X	BA	
SOLID SAWN	2X SKEWED	B SKEWED	
SOLID SAWN	4X	BA	
SOLID SAWN	6X8	HU68TF	
SOLID SAWN	6X8 SKEWED	HW68 SKEWED	
SOLID SAWN	6X10	HU610TF	
SOLID SAWN	6X10 SKEWED	HU610 SKEWED	
SOLID SAWN	6X12	HU612TF	
SOLID SAWN	6X12 SKEWED	HW612 SKEWED	
CONCRETE WALL	2X	W	
CONCRETE WALL	2X SKEWED	W SKEWED	

NOTES:
1. ALL HARDWARE SPECIFIED IS SIMPSON BRAND, UON

14 SHEAR WALL ON RC WALL JOIST PERPENDICULAR
NOT TO SCALE

11 HOLES IN PLATES OF WALLS
NOT TO SCALE

8 POST TO BEAM CONNECTION DETAIL
1" = 1'-0"

5 JOIST PERPENDICULAR TO STEEL BEAM FLUSH
1" = 1'-0"

2 DIMENSION LUMBER HANGER SCHEDULE
NOT TO SCALE

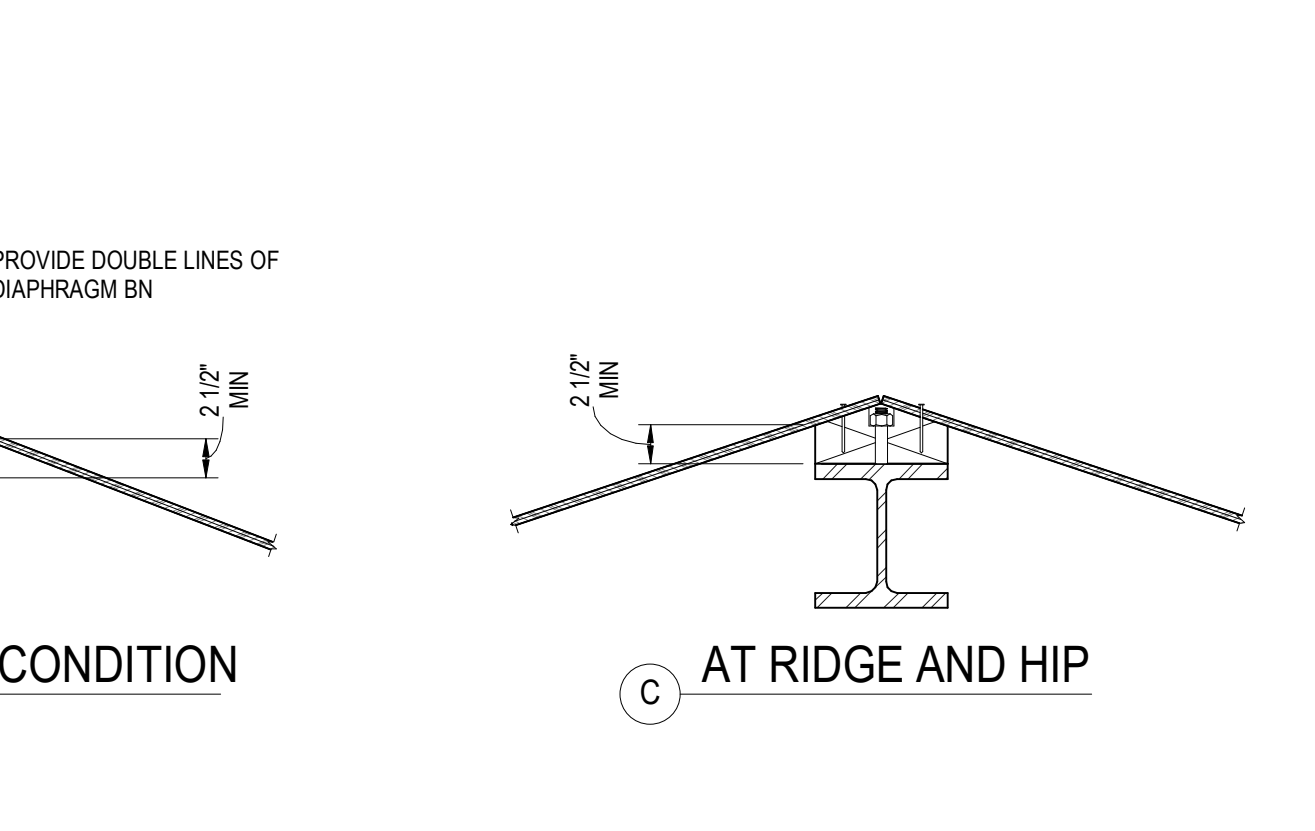
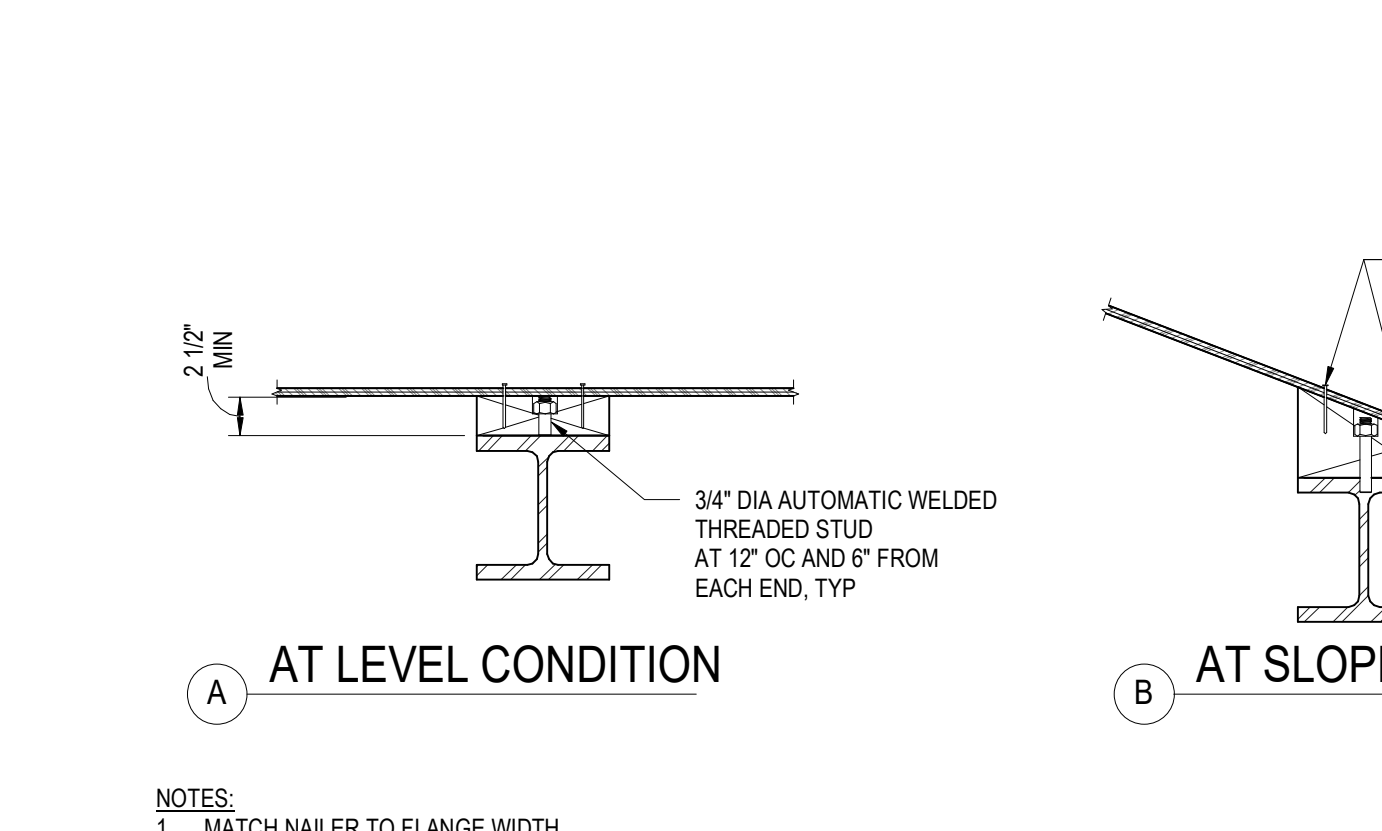
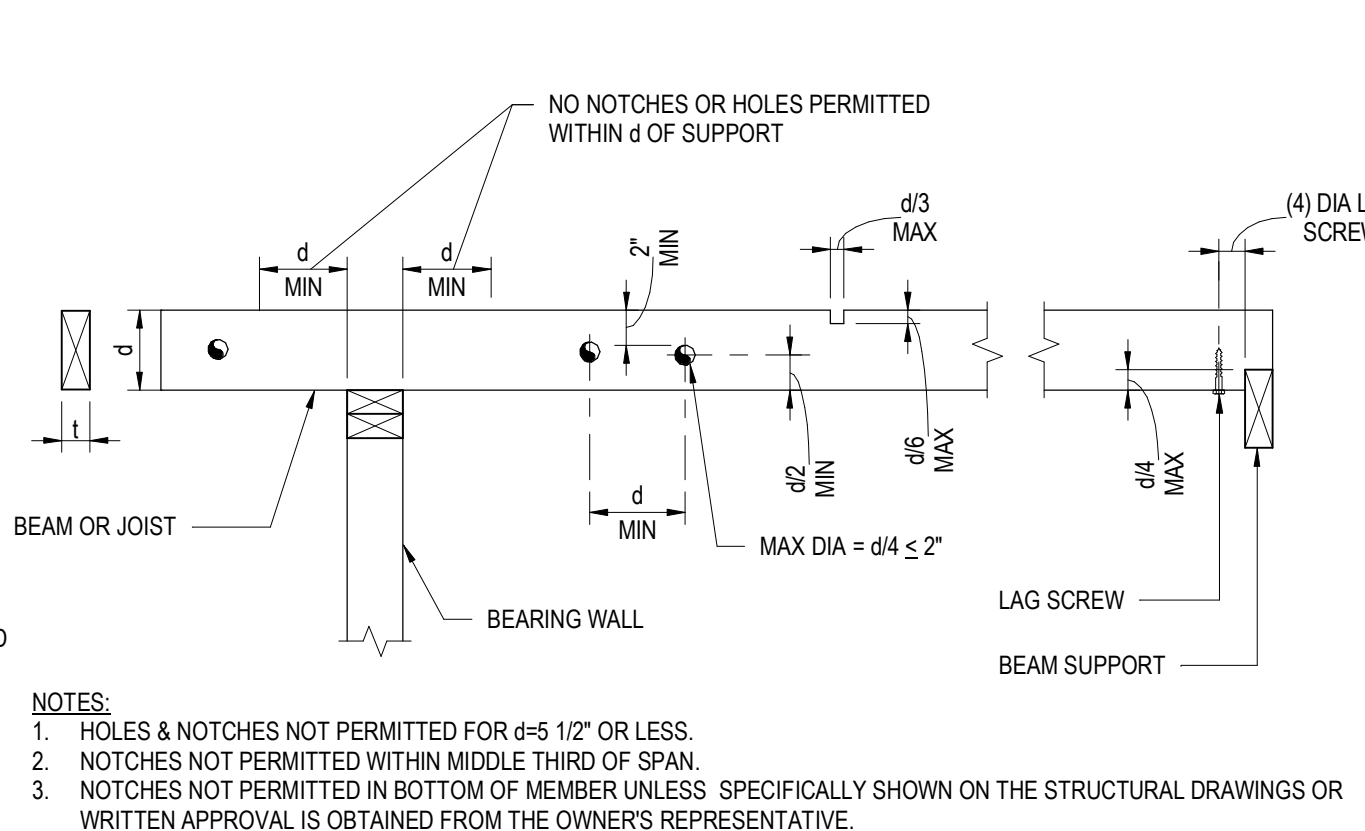
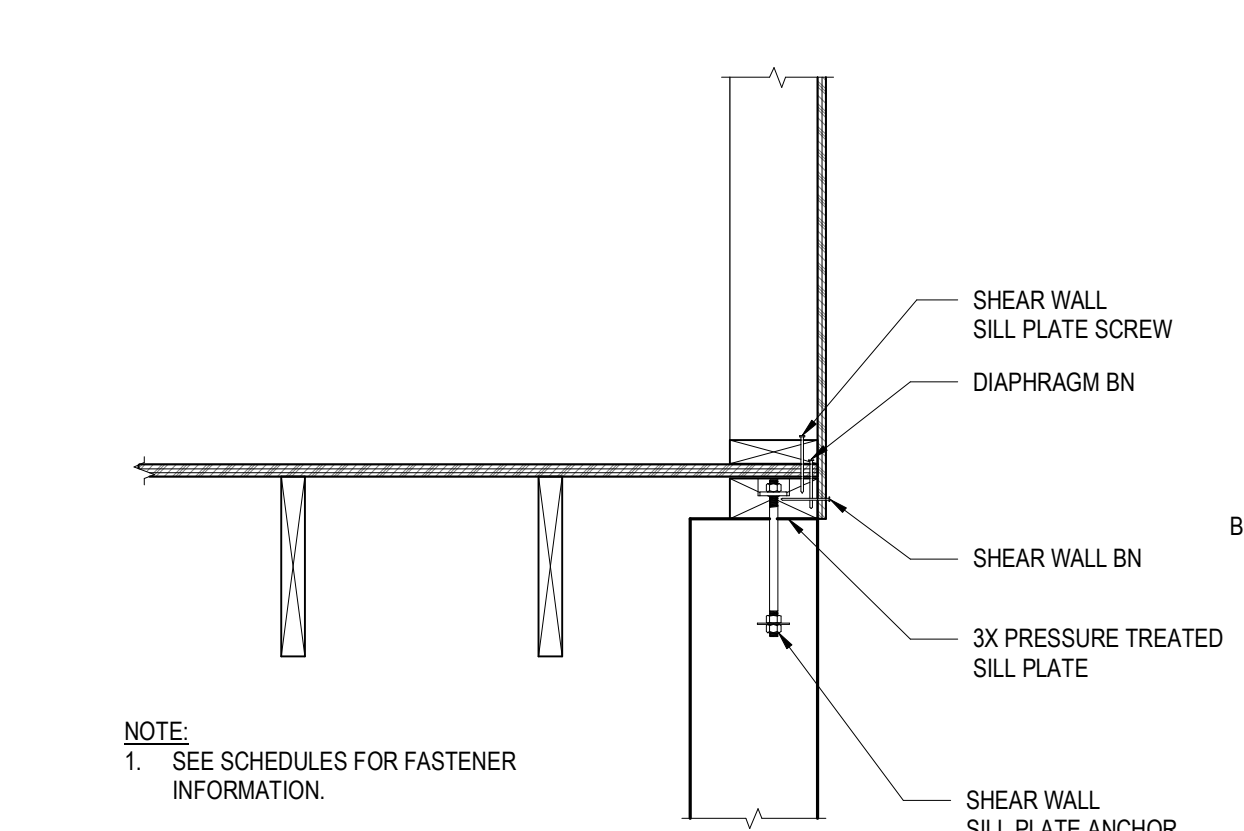

15 SHEAR WALL ON RC WALL JOIST PARALLEL
NOT TO SCALE

12 HOLES AND NOTCHES IN BEAMS AND JOISTS
NOT TO SCALE

9 STEEL BEAM NAILERS
1" = 1'-0"

3 JOIST PERPENDICULAR TO STEEL HSS FLUSH
NOT TO SCALE

3 JOIST PERPENDICULAR TO STEEL HSS FLUSH
NOT TO SCALE

POWDER MOUNTAIN HOUSE

OWNER:
TOM BUTTGENBACH
8645 EAST COPPER CREST
EDEN, UT 84310

PLAN REVIEW ACCEPTANCE
FOR COMPLIANCE WITH THE APPLICABLE CONSTRUCTION CODES IDENTIFIED BELOW.
 BUILDING STRUCTURAL
 MECHANICAL PLUMBING
 ELECTRICAL ENERGY
 ACCESSIBILITY PIPE
PLAN REVIEW ACCEPTANCE OF DOCUMENTS DOES NOT AUTHORIZE CONSTRUCTION TO PROCEED IN VIOLATION OF ANY FEDERAL, STATE, OR LOCAL REGULATIONS.
BY: MEM DATE: 02/25/19
WEST COAST CODE CONSULTANTS, INC.

100% CONSTRUCTION DOCS

REVISIONS:	BY:	DATE:	DATE:
1	PLAN CHECK SUBMISSION	NOUS 06/04/2018	02/15/2019
2	PLAN CHECK REVISIONS	NOUS 07/06/2018	SCALE: AS NOTED DRAWN: NOUS
3	PLAN CHECK RESUBMISSION	NOUS 02/15/2019	SHEET: S0.30

ARCHITECT:
TOM WISCOMBE ARCHITECTURE
2404 WILSHIRE BLVD., SUITE 48
LOS ANGELES, CA 90057
(213) 914-7236
WWW.TOMWISCOMBE.COM

STRUCTURAL ENGINEER:
NOUS
527 W 7TH STREET
MURRAY, UT 84104
(213) 927-8687
WWW.NOUSENGINEERING.COM

CIVIL ENGINEER:
TALISMAN CIVIL CONSULTANTS
5217 SOUTH STATE STREET
MURRAY, UT 84107
(801) 745-1300
WWW.TALISMANCIVIL.COM

MECHANICAL / PLUMBING:
SHAMIM ENGINEERING CONSULTANTS INC.
5530 CORBIN AVE., SUITE 300
TARZANA, CA 91356
(818) 789-9778
WWW.SHAMIMENGINEERING.COM

ELECTRICAL:
ABRARI ENGINEERING
GLENDALE, CA
(123) 456-7894
WWW.ABRARI.COM

NGBS CONSULTING:
ARGENTO/GRAHAM
811 WEST 7TH STREET, 10TH FLOOR
LOS ANGELES, CA 90017
(323) 536-2578
WWW.ARGENTOGRAHAM.COM

GEOTECHNICAL:
IGES
2702 SOUTH 1030 WEST SUITE 10
SOUTH SALT LAKE, UT 84020
(801) 270-9400
WWW.IGESINC.COM

LANDSCAPE ARCHITECT:
LDG
328 W 200 S SUITE 102
SALT LAKE CITY, UT 84101
(801) 583-1285

LIGHTING DESIGNER:
KGM
328 W 200 S SUITE 102
SALT LAKE CITY, UT 84101
(801) 583-1285
WWW.KGMLIGHTING.COM

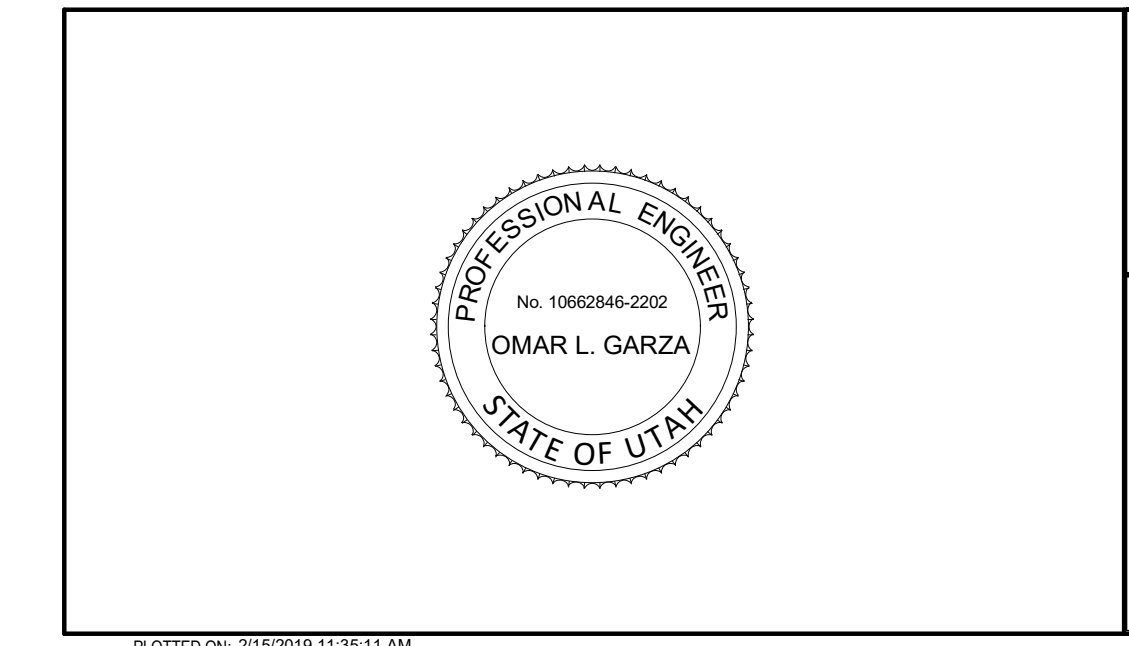

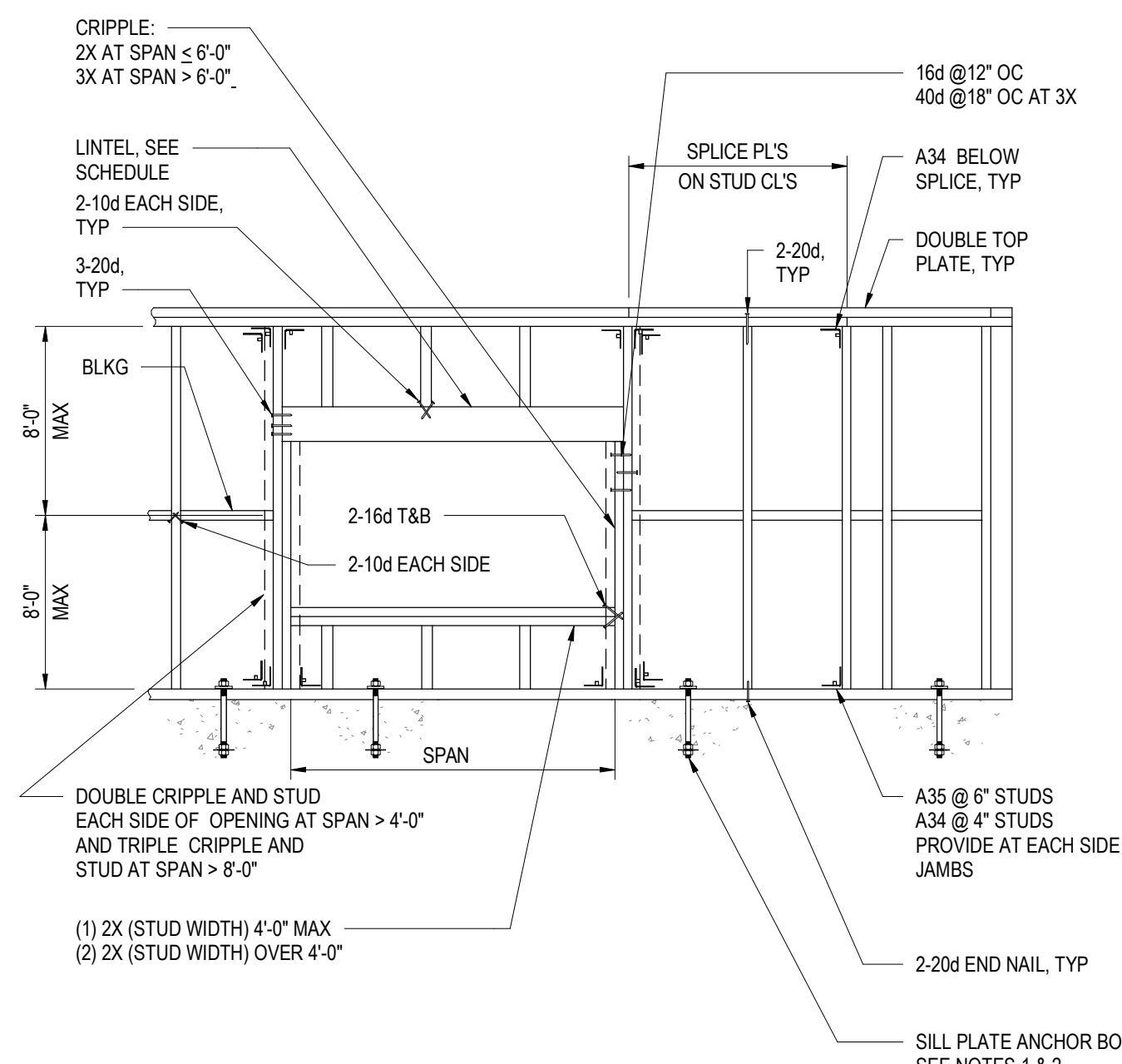

- NOTES:**
- SILL PLATE ANCHOR BOLT TO BE 5/8" DIA WITH 2X2X3/16 PLATE WASHER AND 0-8" MIN EMBED @ 4'-0" OC, 6" MIN AND 12" MAX FROM ENDS AND NOTCHES OVER 1/3 THE SILL WIDTH, UON, MIN (2) BOLTS PER PLATE.
 - AT NON BEARING WALLS ACCEPTABLE TO REPLACE ANCHOR BOLTS WITH SIMPSON PDPW-300@24" OC(LARR 25469) 6" MAX FROM ENDS AND NOTCHES PER ABOVE. AT BEARING WALLS USE OF EQUIVALENT SIMPSON PAB ANCHORS AS ALTERNATIVE FOR SILL ANCHORS IS ACCEPTABLE.
 - STUD SIZE AND SPACING TO BE 2X4 @ 16" OC OR 2X6 @ 16" OC, UON.

ELEVATION

LINTEL SCHEDULE (UON ON DRAWINGS)				
	SPAN ≤ 3'-0"	SPAN ≤ 4'-0"	SPAN ≤ 6'-0"	SPAN OVER 6'-0"
2X4 STUDS	2-2X4 OR 4X4	2-2X6 OR 4X6	4x8	SEE PLANS
2X6 STUDS	3-2X6 OR 4X6 FLAT	6x6 OR 5 1/8"x6"GLB	6X8 OR 5 1/8"x8"GLB	

14 STUD WALL FRAMING
NOT TO SCALE

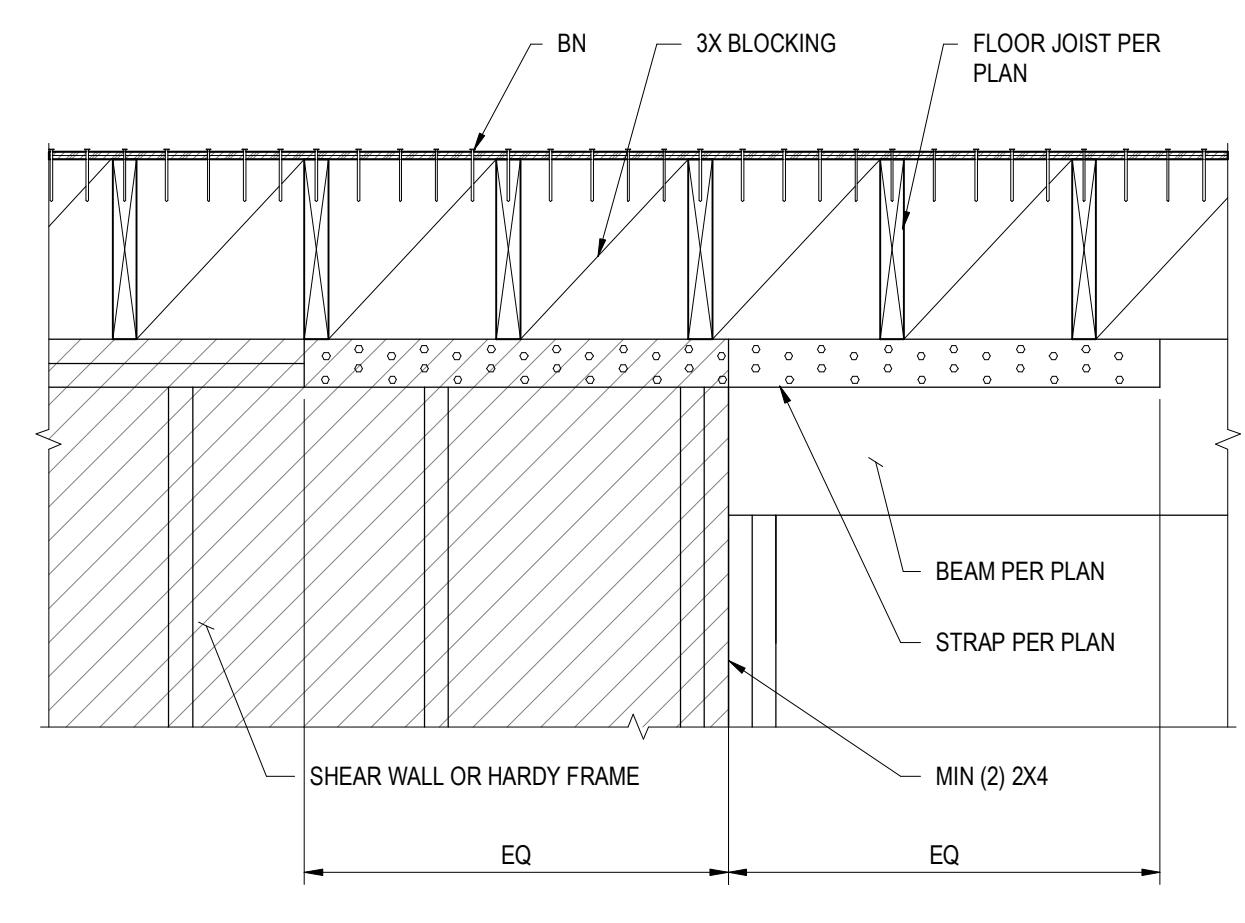

15 TYPICAL DRAG DETAIL W/ BEAM
NOT TO SCALE

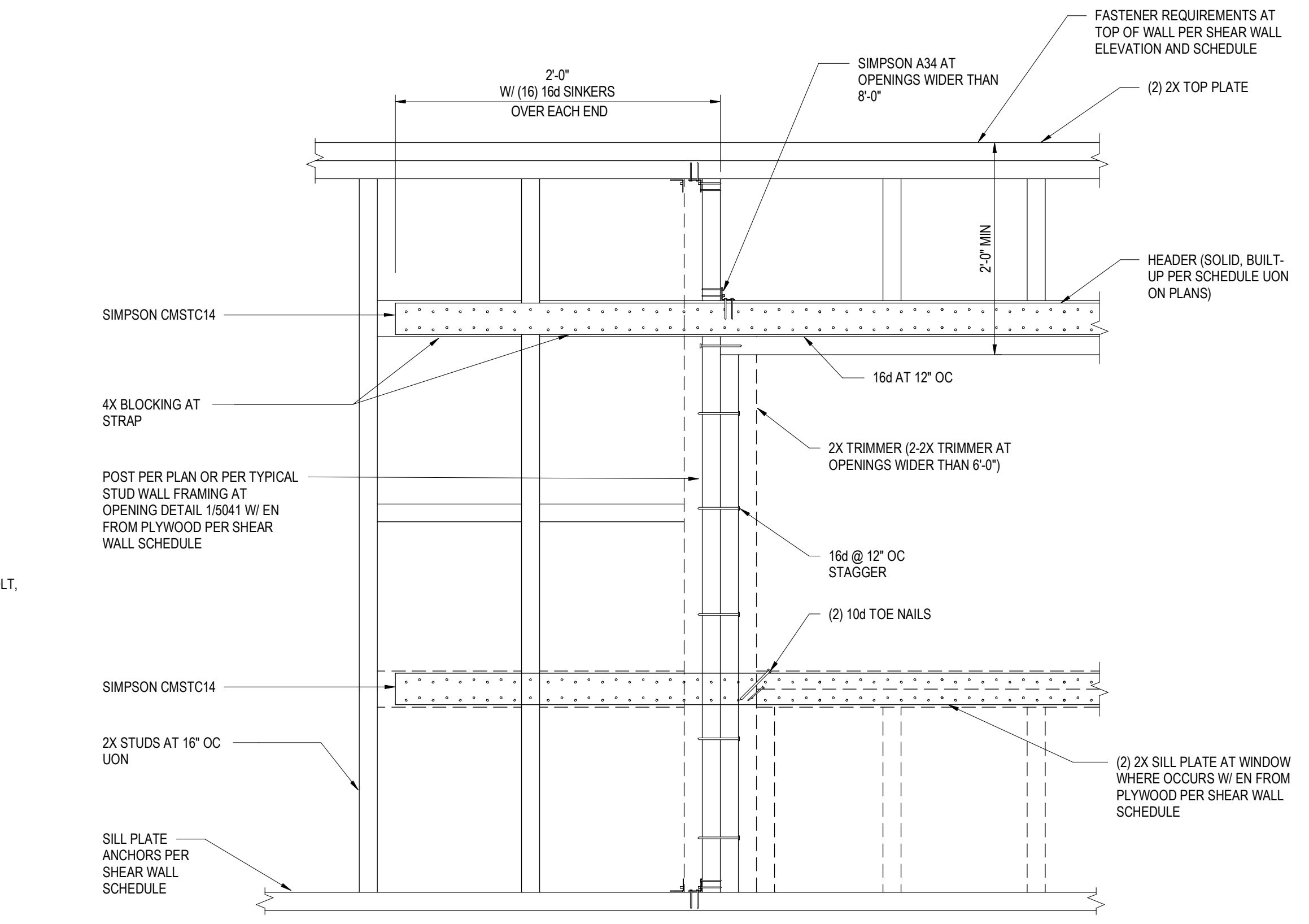

- NOTES:**
- REFERENCE SHEAR WALL ELEVATION AND SCHEDULE FOR PANEL FASTENER INFORMATION NOT SHOWN.

11 SHEAR WALL FRAMING AT OPENING
NOT TO SCALE

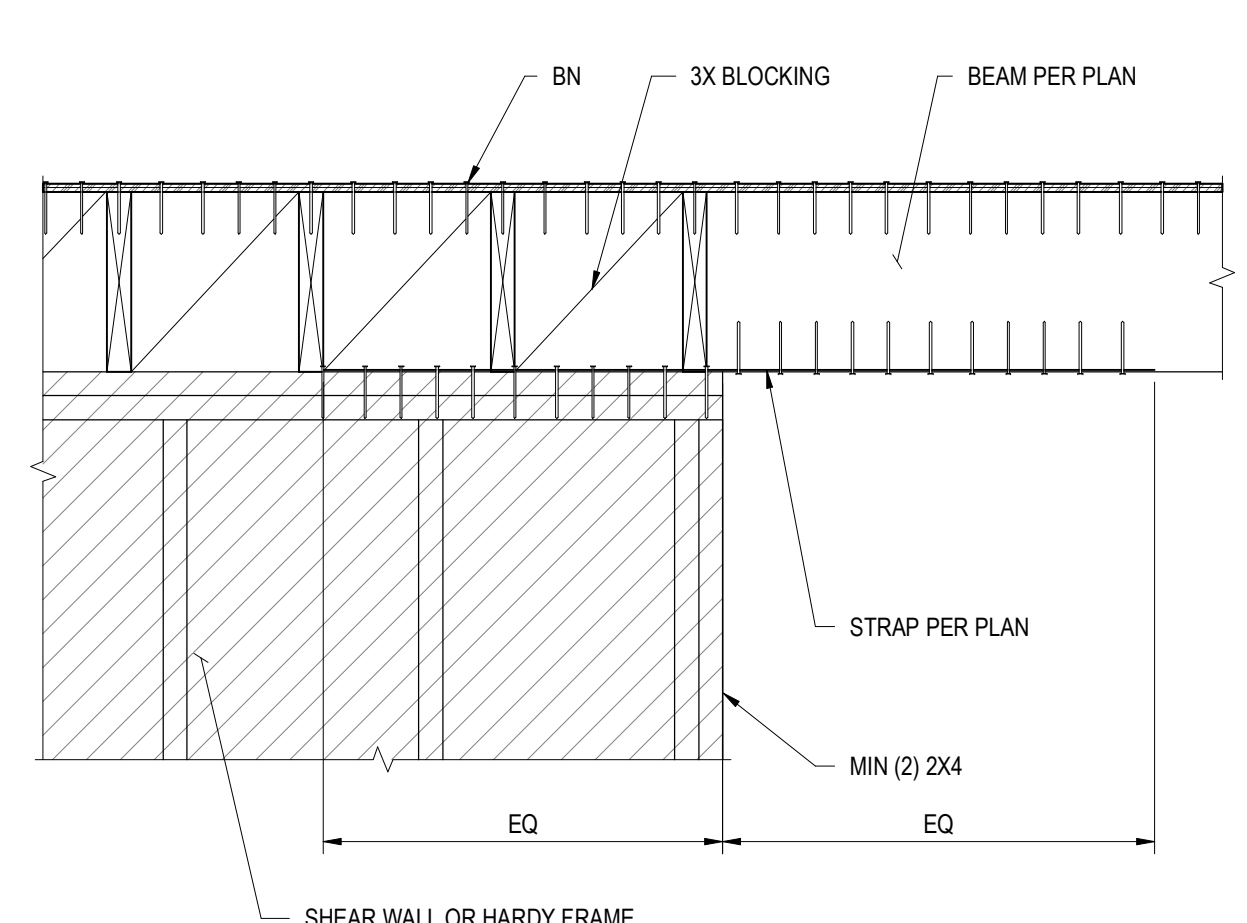

12 TYPICAL DRAG DETAIL
NOT TO SCALE

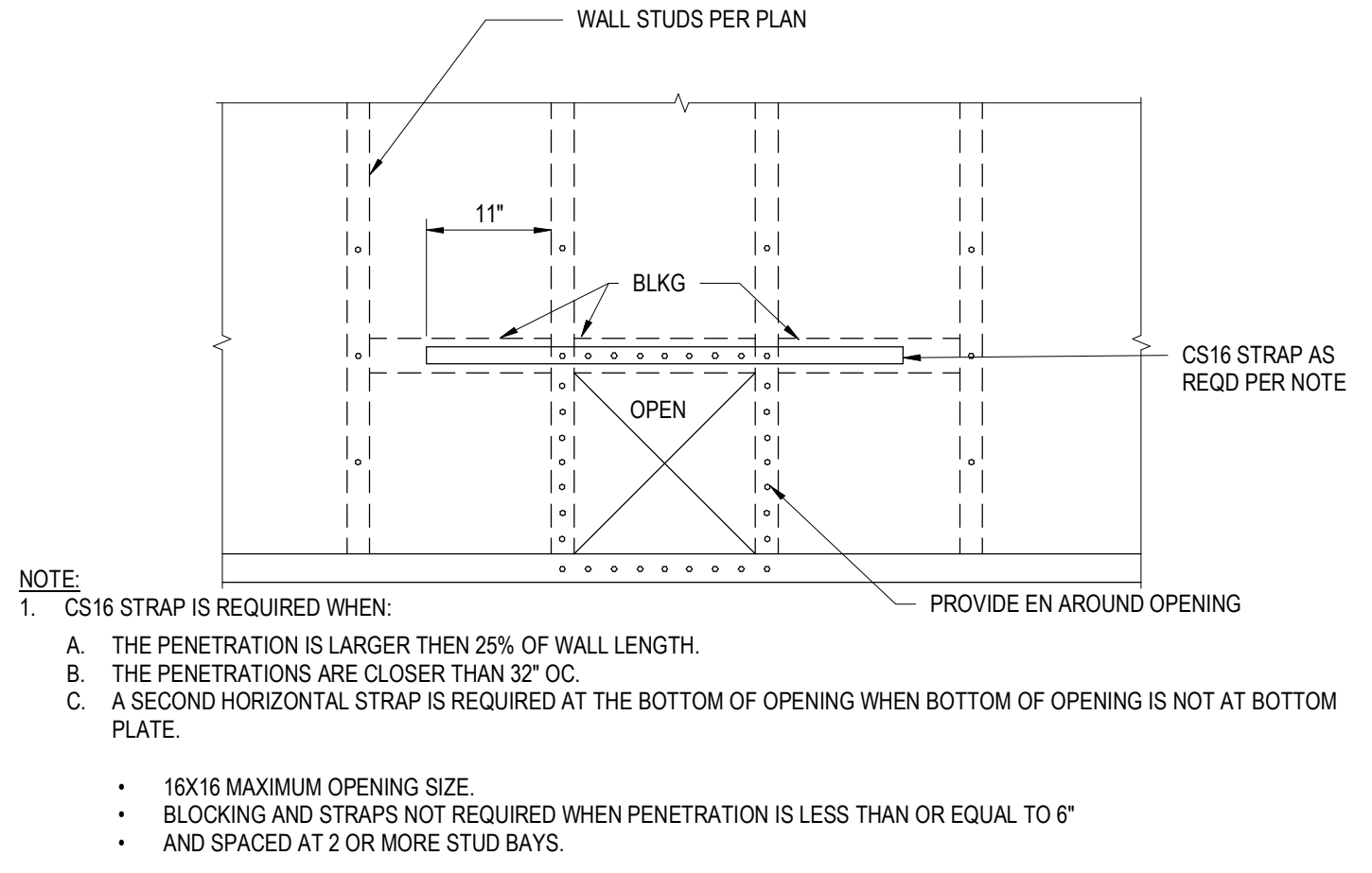

9 SHEAR WALL PENETRATION (16"X16") DETAIL
NOT TO SCALE

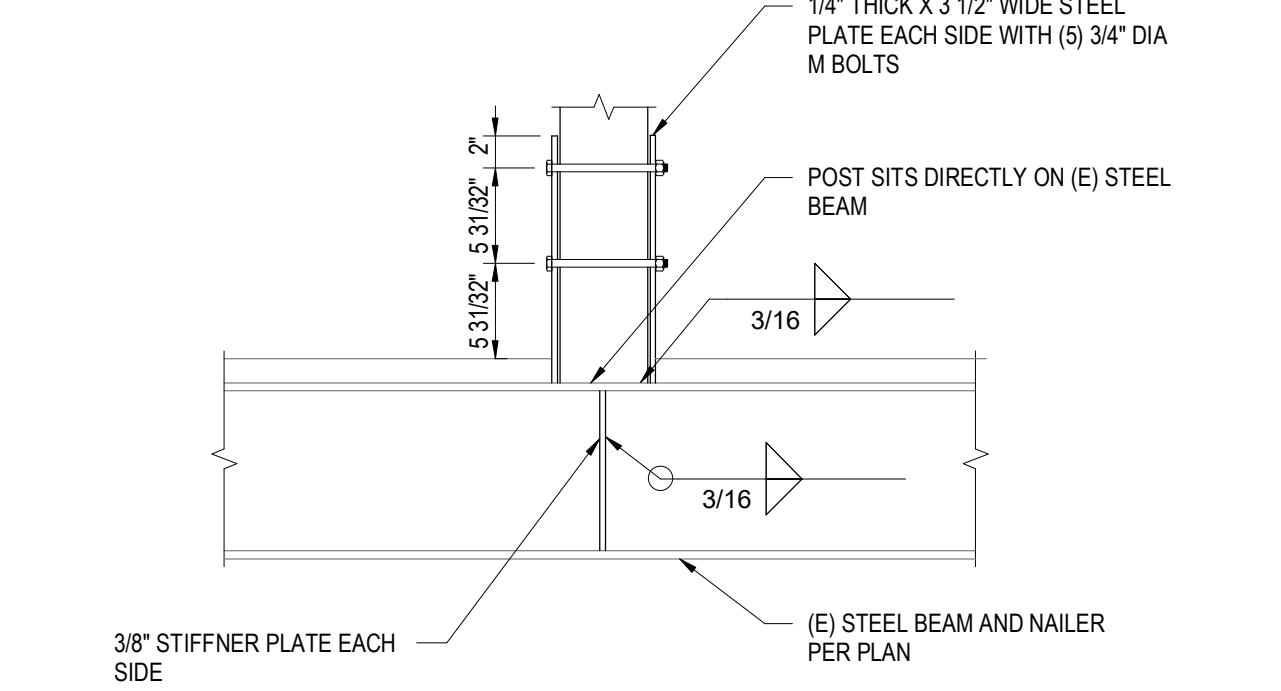

4 WOOD POST TO STEEL BEAM
NOT TO SCALE

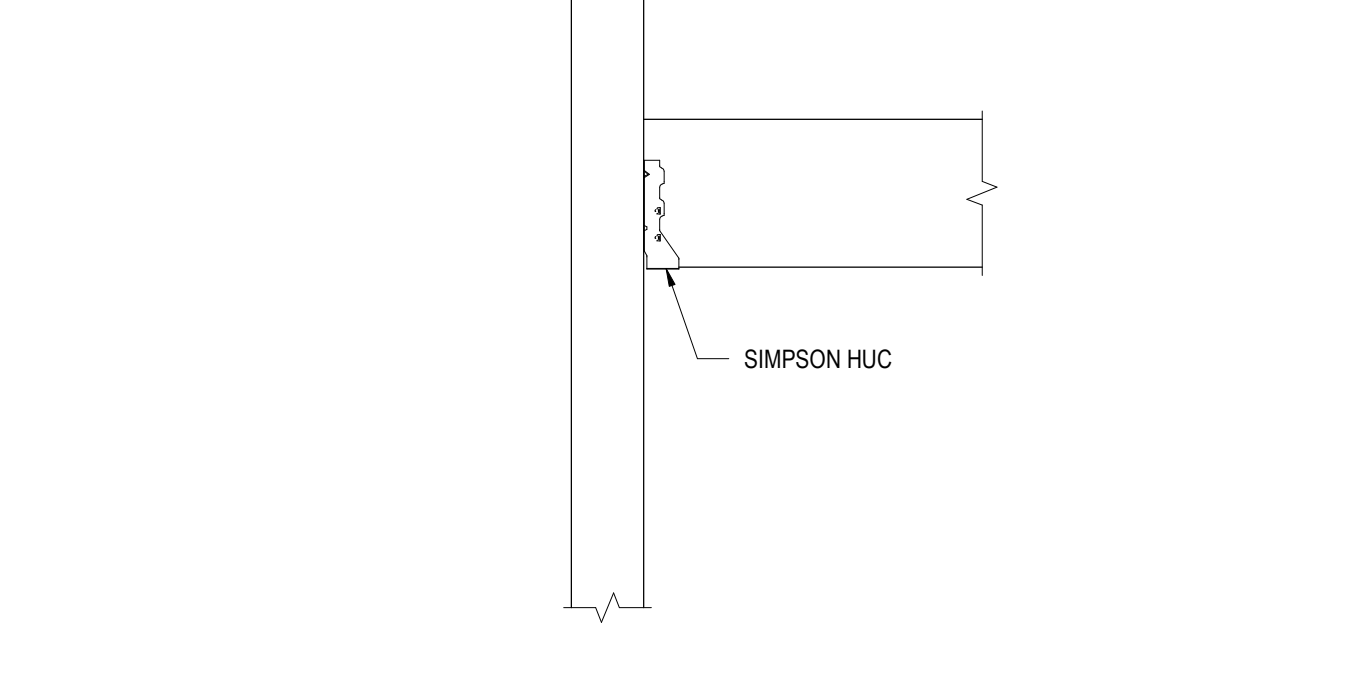

1 CONCEALED POST TO BEAM CONNECTION
NOT TO SCALE

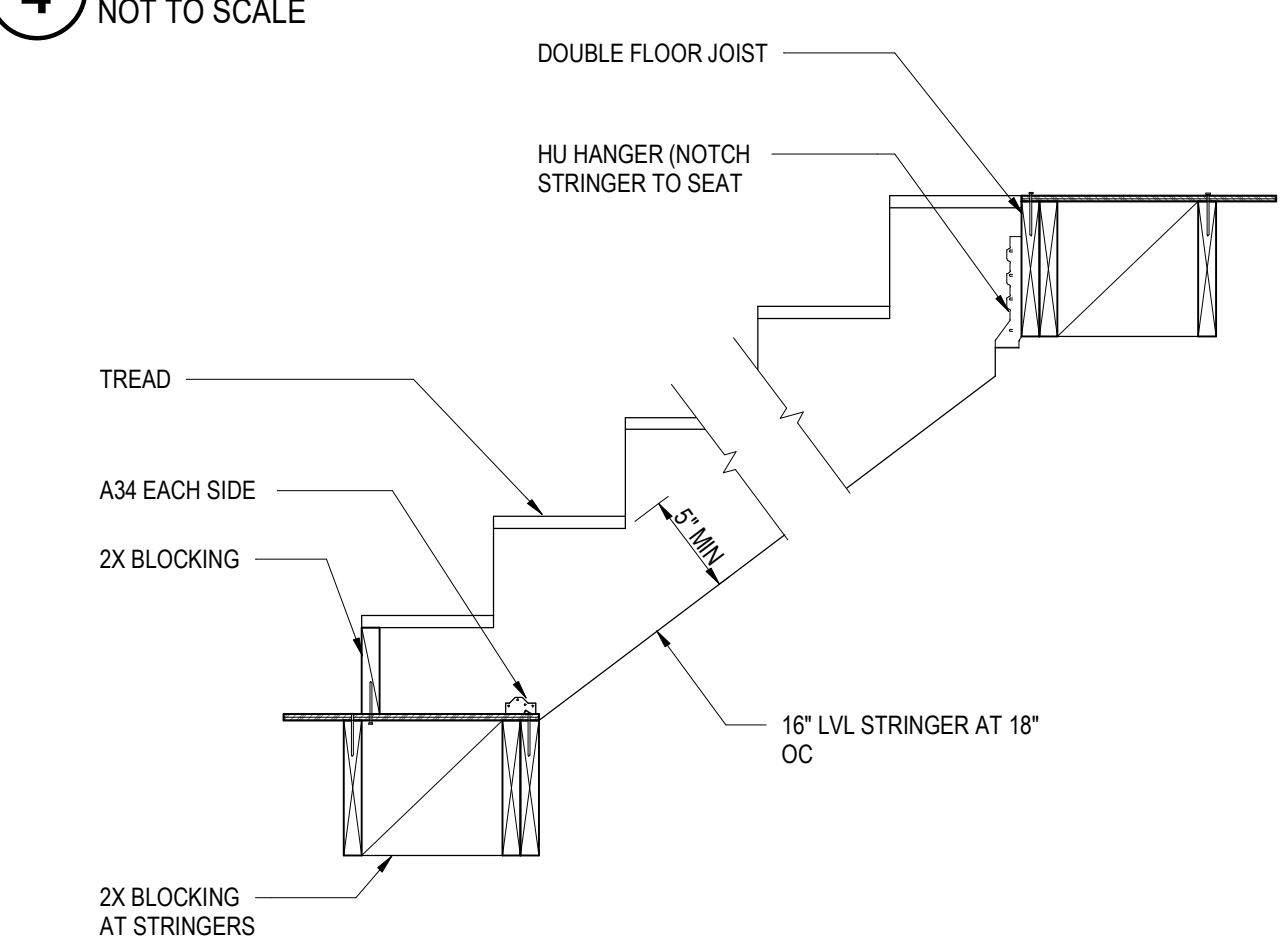

5 TYP WOOD STAIR FRAMING
NOT TO SCALE

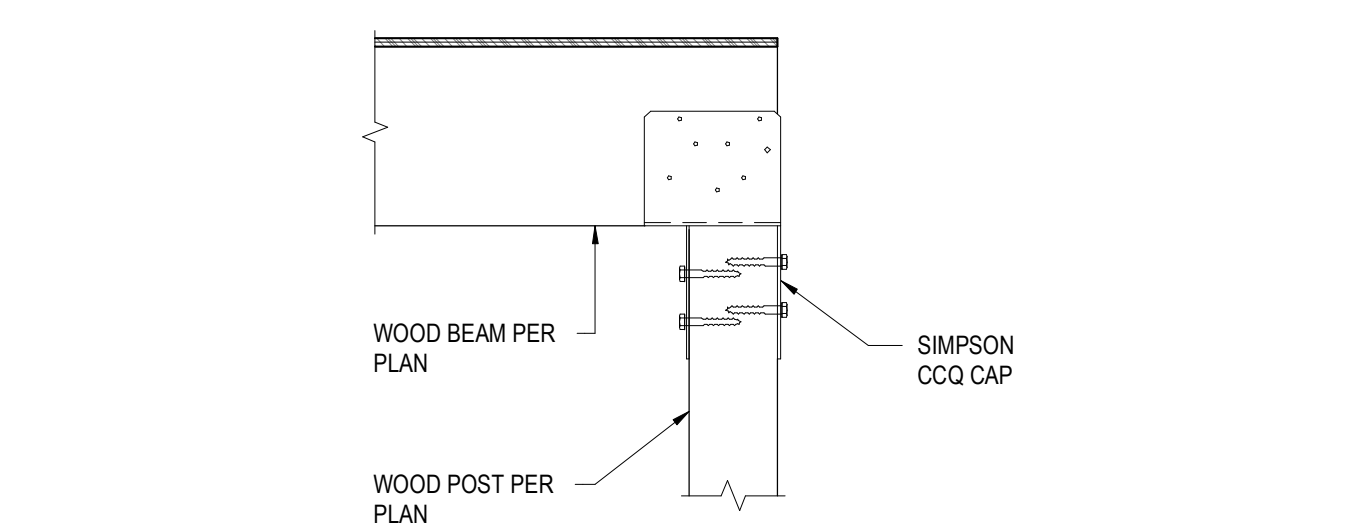

2 WOOD POST TO WOOD BEAM
NOT TO SCALE

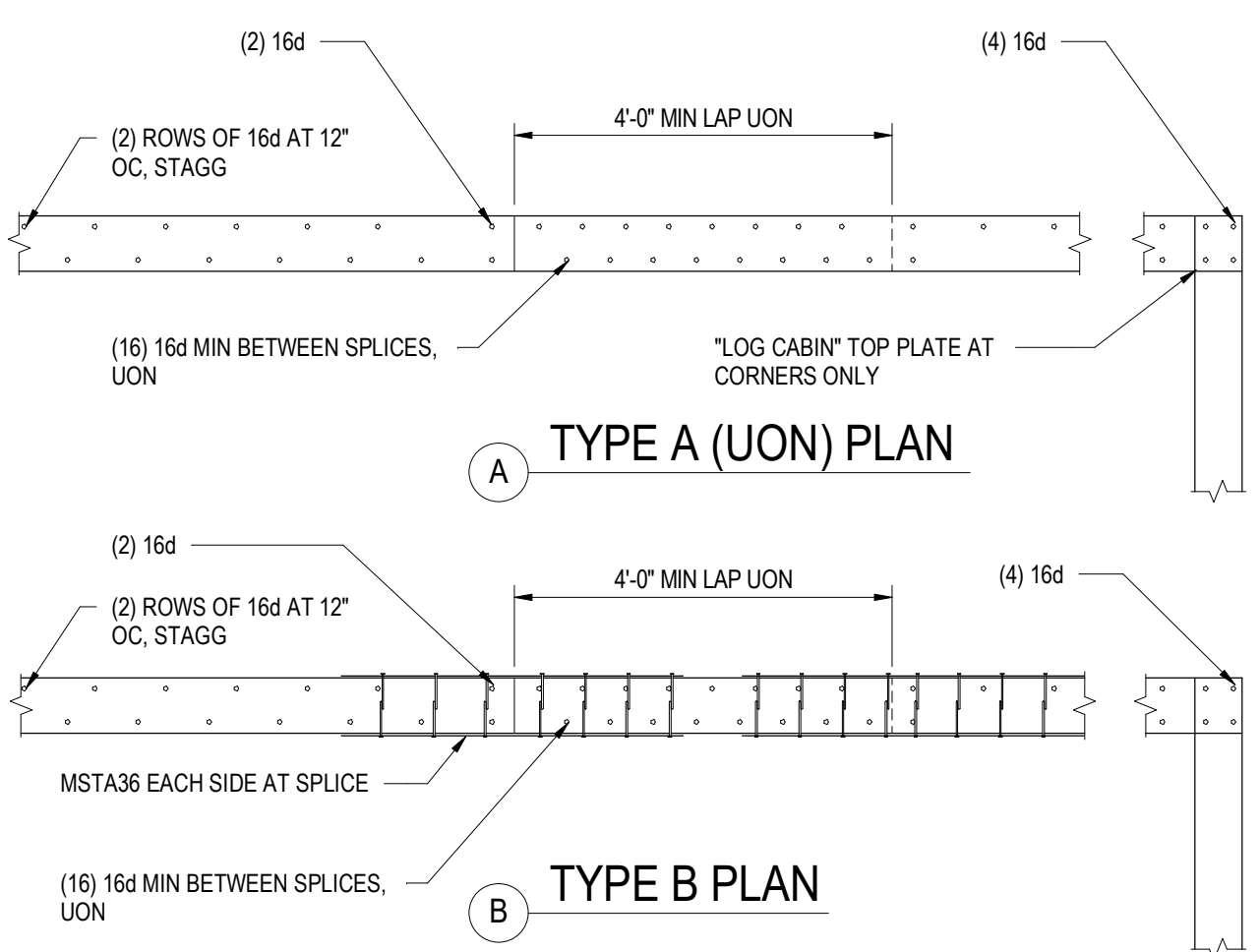

6 TOP PLATE SPLICE
NOT TO SCALE

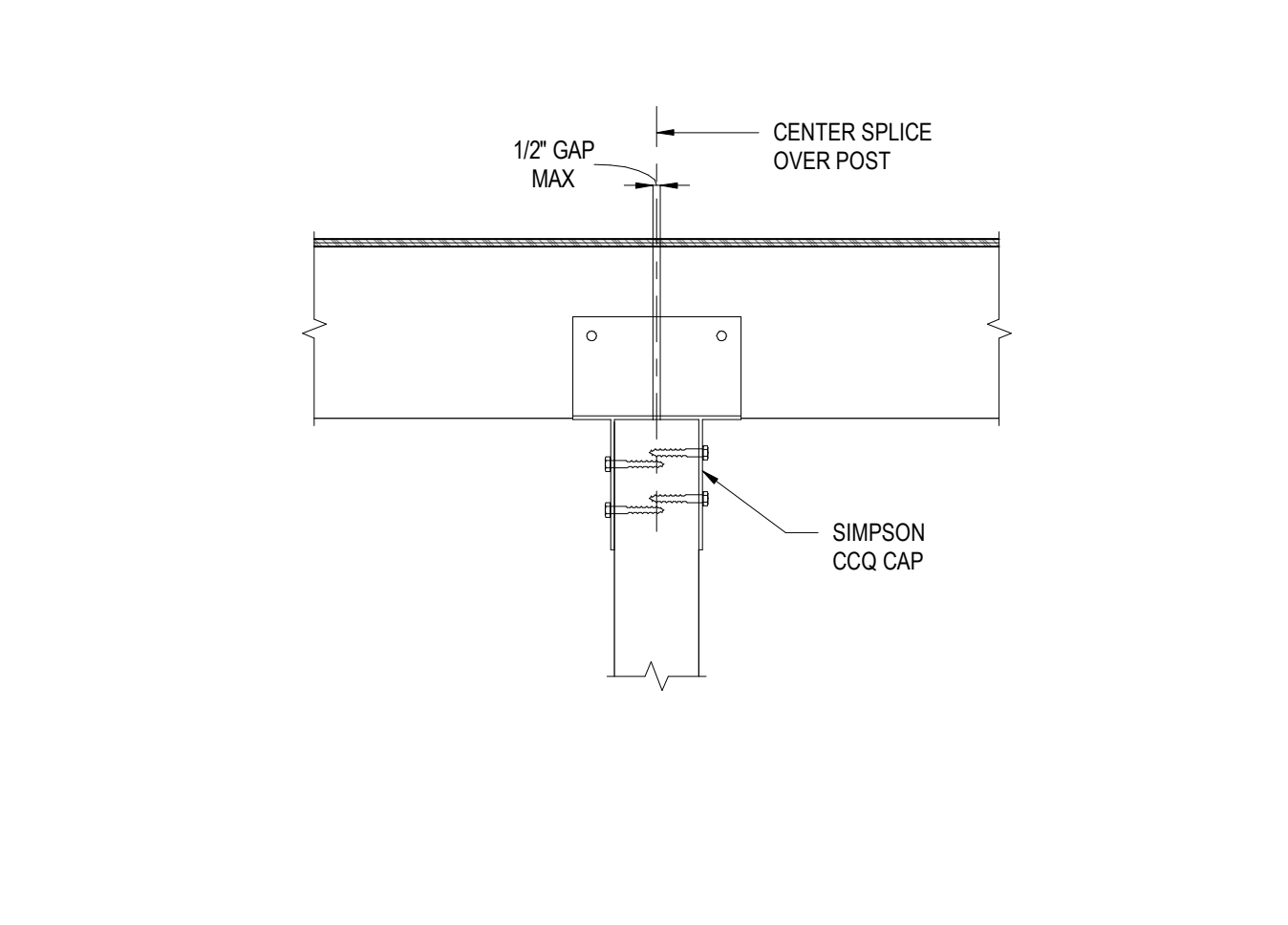

3 WOOD POST TO WOOD BEAM
NOT TO SCALE

POWDER MOUNTAIN HOUSE

OWNER:
TOM BUTTGENBACH
8645 EAST COPPER CREST
EDEN, UT 84310

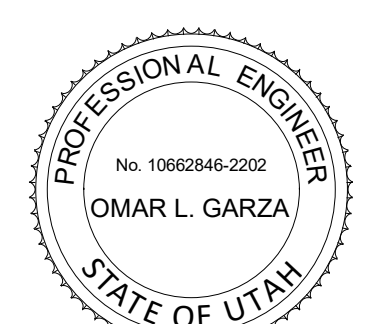

ARCHITECT:
TOM WISCOMBE ARCHITECTURE
2404 WILSHIRE BLVD., SUITE 4B
LOS ANGELES, CA 90057
(213) 914-7236
WWW.TOMWISCOMBE.COM

STRUCTURAL ENGINEER:
NOUS
527 W 7TH STREET
LOS ANGELES, CA 90014
(213) 927-8987
WWW.NOUSENGINEERING.COM

CIVIL ENGINEER:
TALISMAN CIVIL CONSULTANTS
5217 SOUTH STATE STREET
MURRAY, UT 84107
(801) 745-1300
WWW.TALISMANCIVIL.COM

MECHANICAL / PLUMBING:
SHAMIM ENGINEERING CONSULTANTS INC.
5530 CORBIN AVE., SUITE 300
TARZANA, CA 91356
(818) 789-9778
WWW.SHAMIMENGINEERING.COM

ELECTRICAL:
ABRARI ENGINEERING
GLENDALE, CA
(123) 456-7894
WWW.ABRARI.COM

NGBS CONSULTING:
ARGENTO/GRAHAM
811 WEST 7TH STREET, 10TH FLOOR
LOS ANGELES, CA 90017
(323) 536-2578
WWW.ARGENTOGRAHAM.COM

GEOTECHNICAL:
IGES
2702 SOUTH 1030 WEST SUITE 10
SOUTH SALT LAKE, UT 84020
(801) 270-9400
WWW.IGESINC.COM

LANDSCAPE ARCHITECT:
LDG
328 W 200 S SUITE 102
SALT LAKE CITY, UT 84101
(801) 583-1285

LIGHTING DESIGNER:
KGM
328 W 200 S SUITE 102
SALT LAKE CITY, UT 84101
(801) 583-1285
WWW.KGMLIGHTING.COM

PLAN REVIEW ACCEPTANCE
FOR COMPLIANCE WITH THE APPLICABLE CONSTRUCTION CODES IDENTIFIED BELOW.

<input checked="" type="checkbox"/> BUILDING	<input checked="" type="checkbox"/> STRUCTURAL
<input checked="" type="checkbox"/> MECHANICAL	<input checked="" type="checkbox"/> PLUMBING
<input checked="" type="checkbox"/> ELECTRICAL	<input checked="" type="checkbox"/> ENERGY
<input type="checkbox"/> ACCESSIBILITY	<input type="checkbox"/> FIRE

PLAN REVIEW ACCEPTANCE OF DOCUMENTS DOES NOT AUTHORIZE CONSTRUCTION TO PROCEED IN VIOLATION OF ANY FEDERAL, STATE, OR LOCAL REGULATIONS.

BY: MEM DATE: 02/25/19
WEST COAST CODE CONSULTANTS, INC.

100% CONSTRUCTION DOCS

REVISIONS:	BY:	DATE:	DATE:
1	PLAN CHECK SUBMISSION	NOUS 06/04/2018	02/15/2019
2	PLAN CHECK REVISIONS	NOUS 07/06/2018	SCALE: AS NOTED DRAWN: NOUS
3	PLAN CHECK RESUBMISSION	NOUS 02/15/2019	SHEET: S0.31

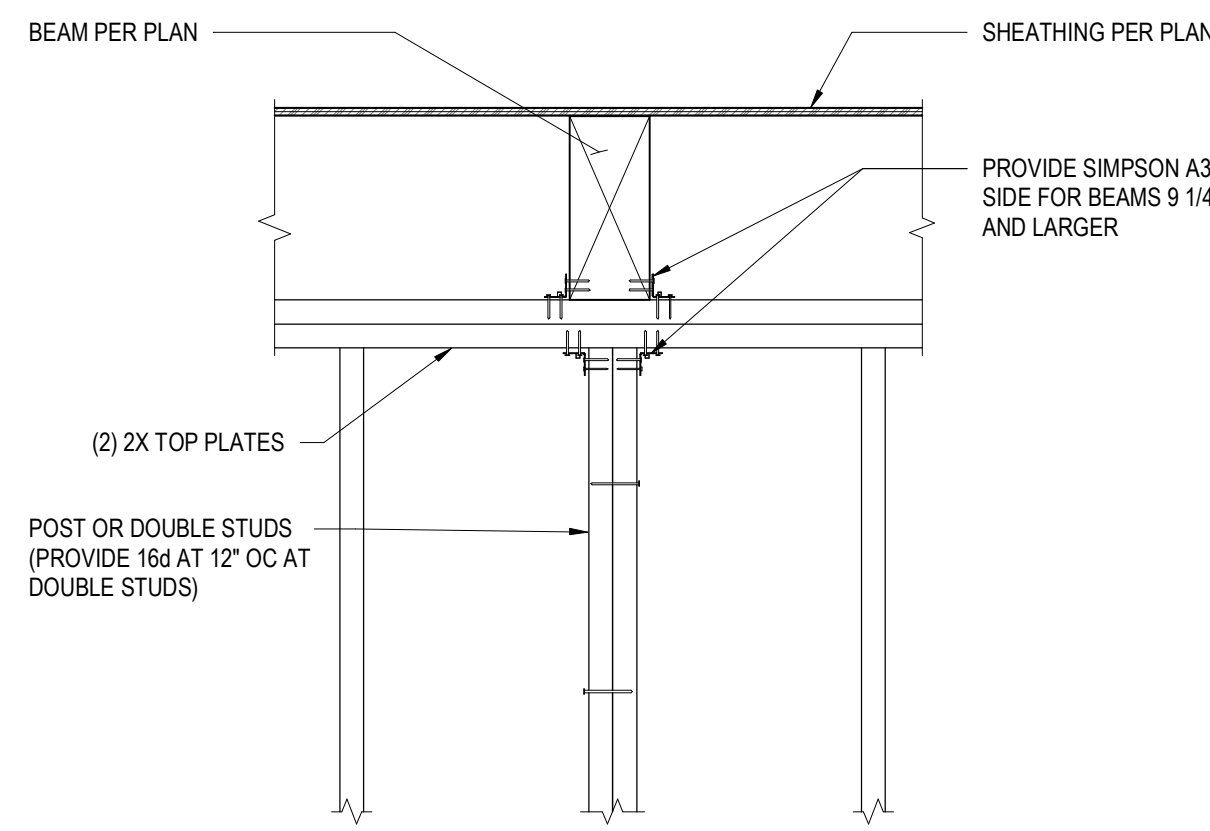

10 FLUSH BEAM PERPENDICULAR TO STUD WALL
NOT TO SCALE

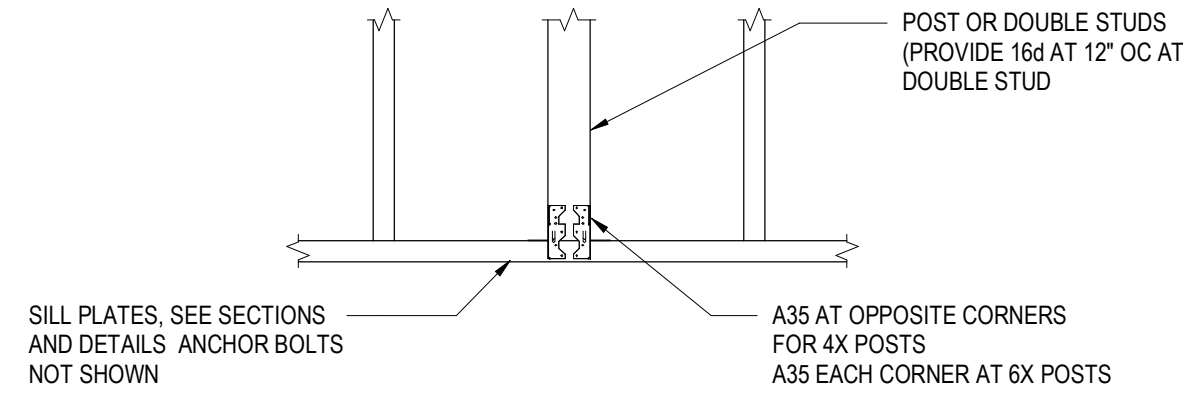

11 POST AND BEAM CONNECTION IN STUD WALL
NOT TO SCALE

STRAP SCHEDULE						
MARK	TYPE	LENGTH	NAILS	MIN END LENGTH	ALLOWABLE LOAD	DETAIL
S1	CMST12	PER PLAN	(86) 10d	39"	9215#	-
S2	CMST14	PER PLAN	(66) 10d	30"	6490#	-
S3	CS14	PER PLAN	(30) 8d	16"	2490#	-
S4	CS16	PER PLAN	(22) 8d	13"	1705#	-
S5	CS18	PER PLAN	(18) 8d	11"	1370#	-

- NOTES:**
- ALL STRAPS ARE SIMPSON BRAND (LARR 25713).
 - NAILS INDICATED ARE MINIMUM NUMBER OF NAILS REQUIRED IN MINIMUM END LENGTH DISTANCE SHOWN ABOVE.
 - REFER TO PLAN FOR REQUIRED LENGTH OF STRAPS. WHERE NO LENGTH IS INDICATED ON PLANS, STRAP LENGTH SHALL EQUAL TWICE THE MINIMUM END LENGTH DISTANCE SHOWN IN SCHEDULE ABOVE.
 - WHERE LENGTH OF STRAP IS LONGER THAN MINIMUM END LENGTH SHOWN ABOVE, PROVIDE FULL NAILING OVER ENTIRE LENGTH OF STRAP.
 - FULL NAILING IS EQUIVALENT NAILING REQUIRED OVER MINIMUM END LENGTH DISTANCE SHOWN ABOVE.

7 STRAP SCHEDULE
NOT TO SCALE

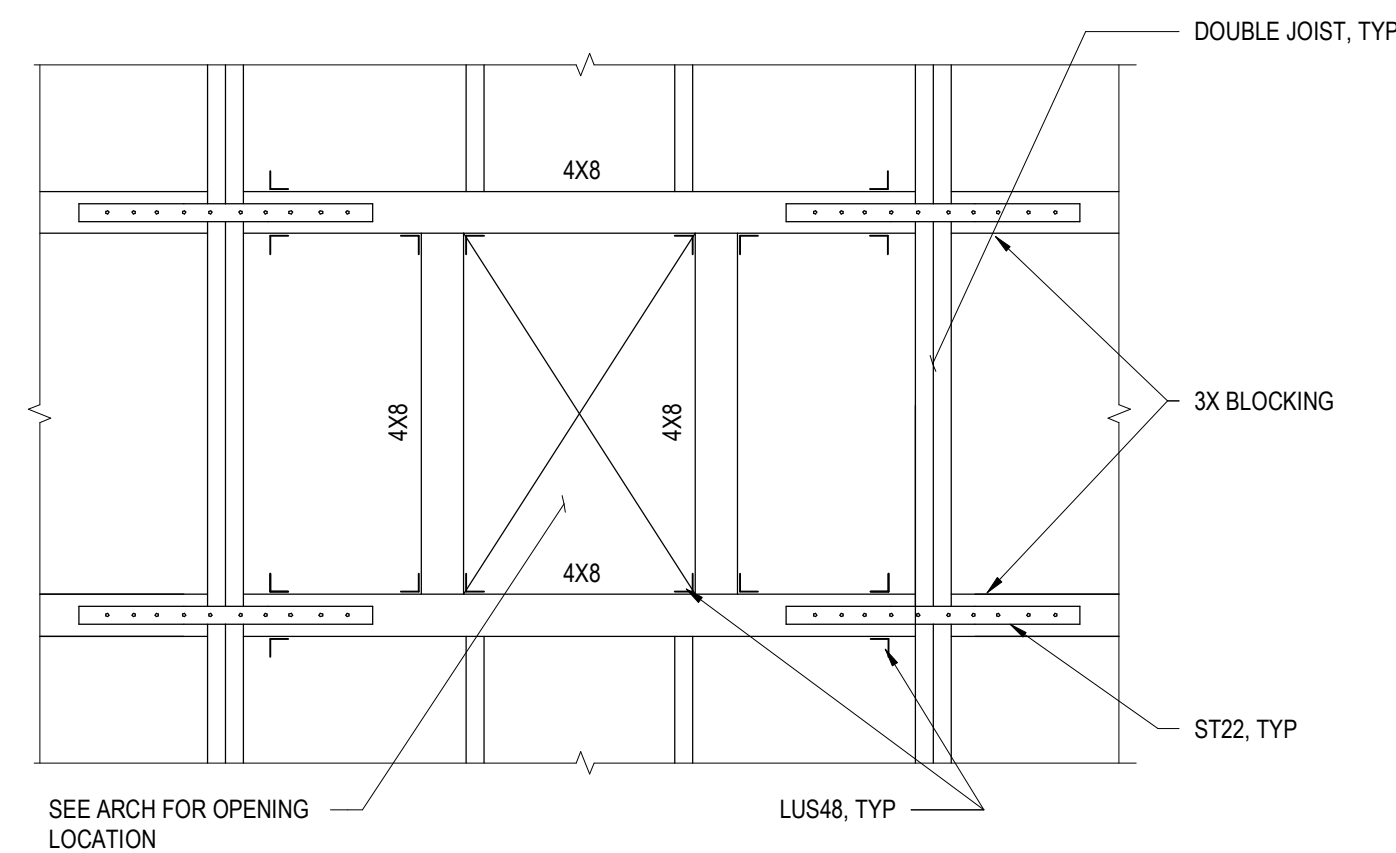

8 OPENING IN ROOF
NOT TO SCALE

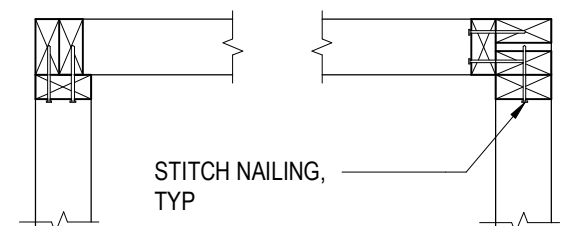

A PLAN AT CORNERS

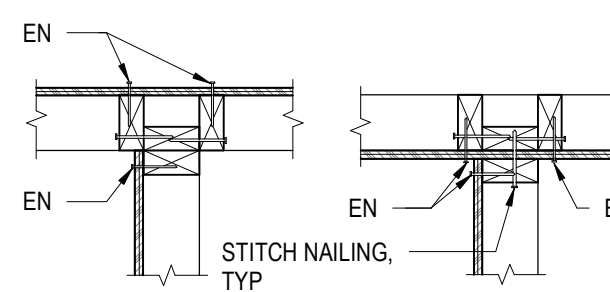

B PLAN AT INTERSECTIONS

9 STUD WALL CORNERS AND INTERSECTIONS
NOT TO SCALE

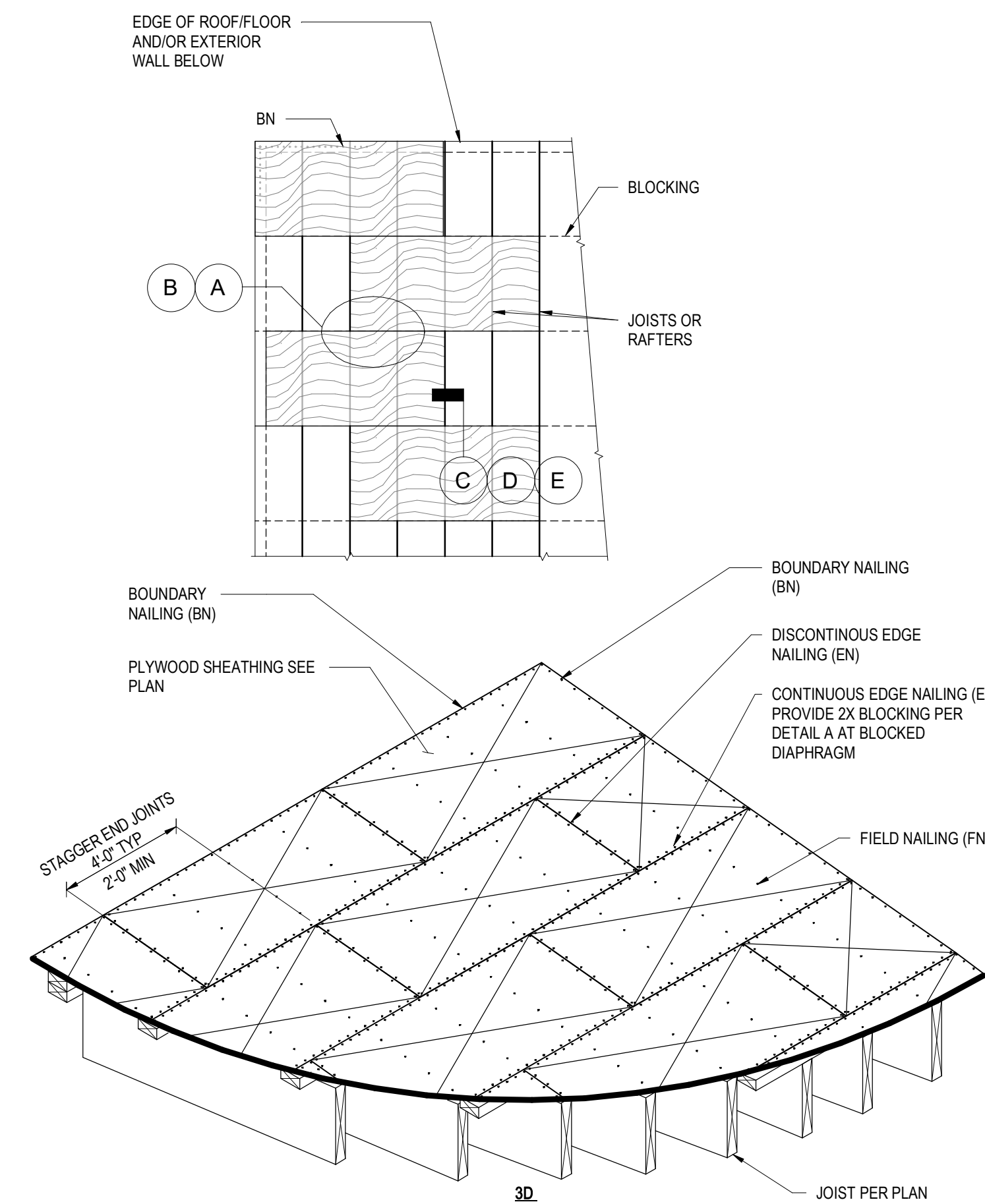

- NOTES:**
- PROVIDE WOOD STRUCTURAL PANEL SHEETS NOT LESS THAN 2'-0" IN LEAST DIMENSION NOR LESS THAN 8'-0" SQ FEET IN AREA. USE FULL SHEETS WHEREVER POSSIBLE.
 - PLACE WOOD STRUCTURAL PANEL SHEET WITH FACE PLIES PERPENDICULAR TO JOISTS AND STAGGER 4'-0" EDGES AS SHOWN.
 - COORDINATE JOIST LAYOUT WITH 4'-0" MODULE AS RELATED TO STRUCTURAL 1 RATED SHEATHING EXPOSURE 1.
 - ADHESIVE: ADHESIVE SHALL CONFORM TO APA SPECIFICATION AFG-01 OR ASTM D3498, APPLIED IN ACCORDANCE WITH THE ADHESIVE MANUFACTURER'S RECOMMENDATIONS. IF OSB PANELS WITH SEALED SURFACES AND EDGES ARE TO BE USED, USE ONLY SOLVENT-BASED GLUES; CHECK WITH PANEL MANUFACTURER.
- EXECUTION:**
- APPLY A BEAD OF GLUE ABOUT 1/4 INCH IN DIA TO ALL CONTACT/BEARING SURFACES. ON WIDE AREAS APPLY GLUE IN SERPENTINE PATTERN.
 - APPLY TWO BEADS OF GLUE ON JOISTS WHERE PANEL ENDS BUTT.
 - APPLY GLUE PROGRESSIVELY TO BUTTING EDGES OF PANELS AND INTO GROOVED EDGES OF TONGUE AND GROOVE PANELS AS WORK PROCEEDS. COMPLETE NAILING OF EACH PANEL BEFORE GLUE SETS.

DIAPHRAGM SHEATHING SCHEDULE								
DIAPH TYPE	SHEATHING	NAILING					DETAIL	
		LINES OF FASTENERS	TYPE*	WIDTH OF NAILED FACE	BN	EN		FN
D1	15/32" DFL STRUCT I	1	10d COMMON	2"	4"	6"	12"	A
D2	23/32" DFL STRUCT I	2	10d COMMON	3"	2 1/2"	3"	12"	B

* NAILING TO BE RING OR SPIRAL SHANK, FULL HEAD.

6 DIAPHRAGM SHEATHING SCHEDULE
NOT TO SCALE

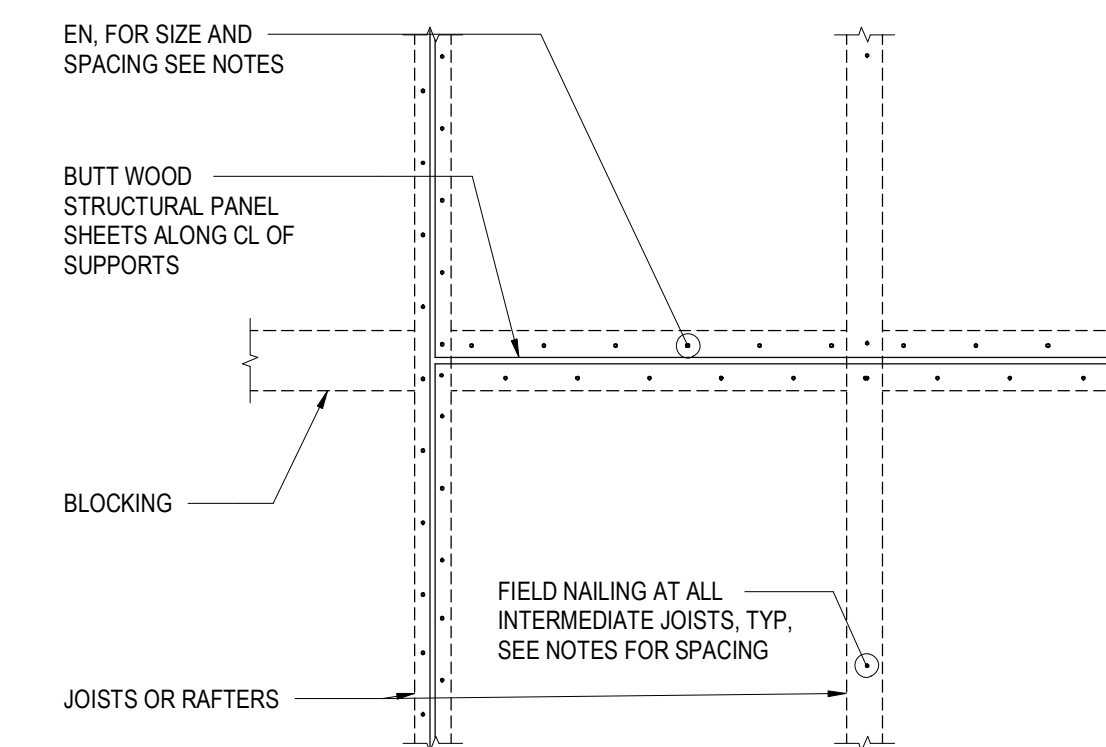

A PLAN VIEW

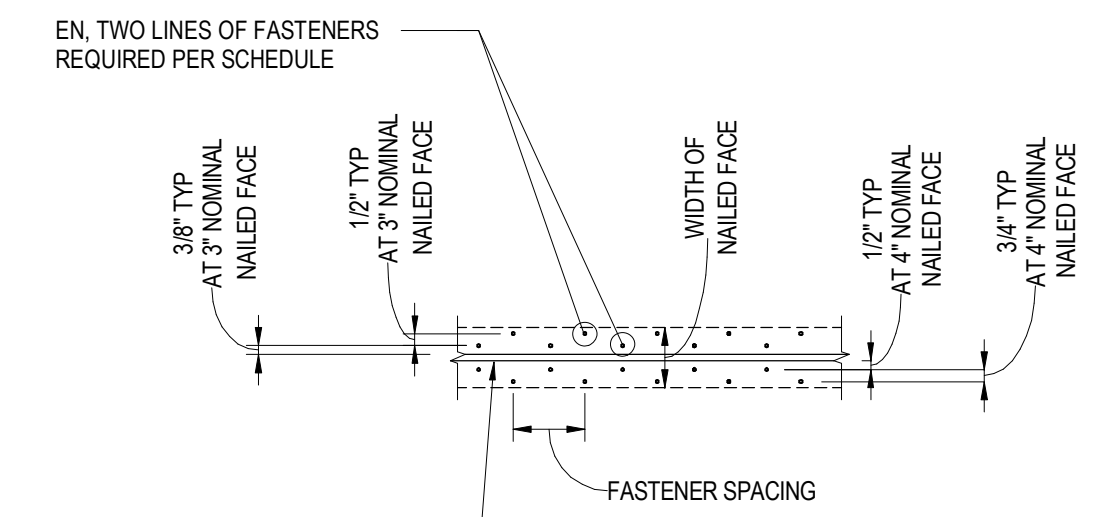

B PLAN VIEW - HIGH STRENGTH DIAPH

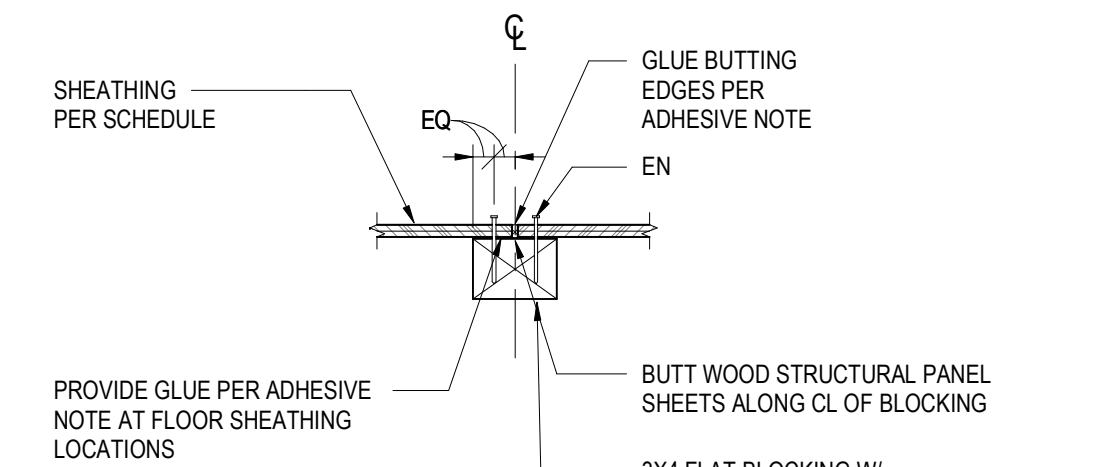

C SECTION AT BLOCKING

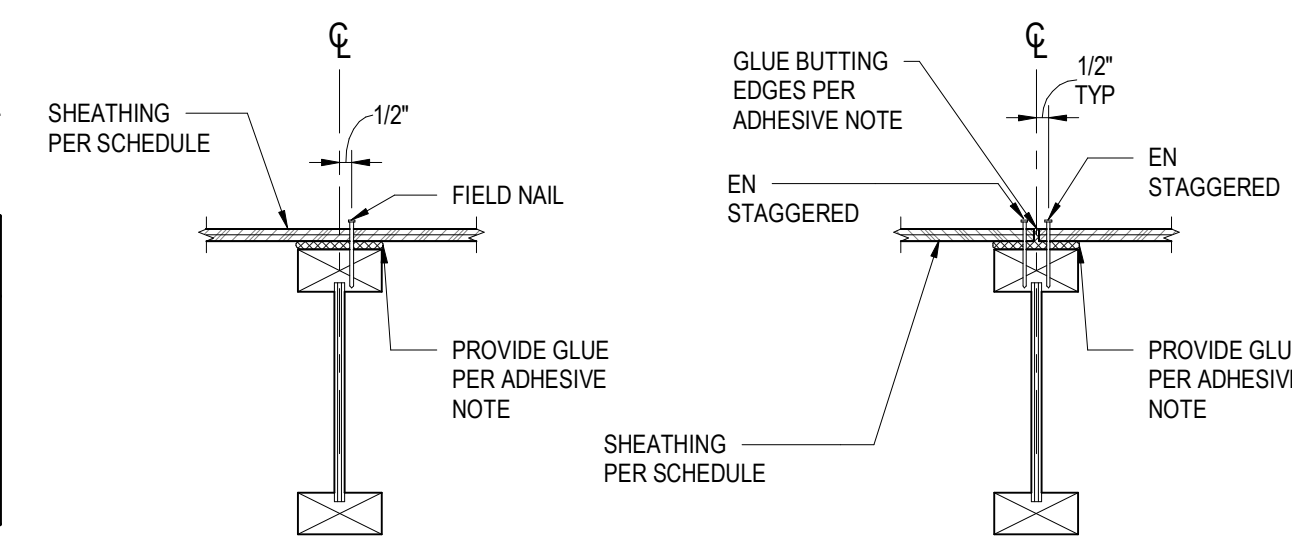

D SECTION AT TJ

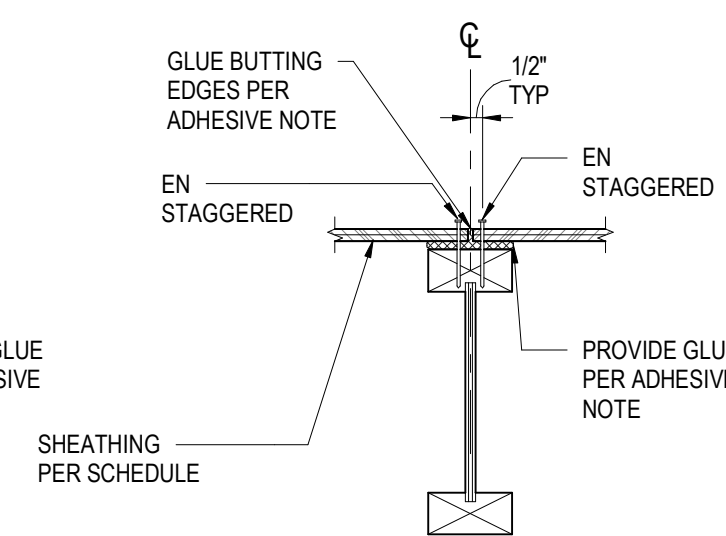

E SECTION AT TJ

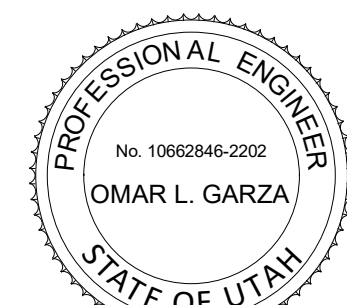

POWDER MOUNTAIN HOUSE

OWNER:
TOM BUTTGENBACH
8645 EAST COPPER CREST
EDEN, UT 84310

ARCHITECT:
TOM WISCOMBE ARCHITECTURE

2404 WILSHIRE BLVD., SUITE 48
LOS ANGELES, CA 90057
(213) 914-7236
WWW.TOMWISCOMBE.COM

STRUCTURAL ENGINEER:
NOUS

527 W 7TH STREET
MURRAY, UT 84107
(801) 745-1300
WWW.NOUSENGINEERING.COM

CIVIL ENGINEER:
TALISMAN

5217 SOUTH STATE STREET
MURRAY, UT 84107
(801) 745-1300
WWW.TALISMANCIVIL.COM

MECHANICAL / PLUMBING:
SHAMIM

5530 CORBIN AVE., SUITE 300
TARZANA, CA 91356
(818) 789-9778
WWW.SHAMIMENGINEERING.COM

ELECTRICAL:
ABRARI ENGINEERING

GLENDALE, CA
(123) 456-7894
WWW.ABRARI.COM

NGBS CONSULTING:
ARGENTO/GRAHAM

811 WEST 7TH STREET, 10TH FLOOR
LOS ANGELES, CA 90017
(323) 536-2578
WWW.ARGENTOGRAHAM.COM

GEOTECHNICAL:
IGES

2702 SOUTH 1030 WEST SUITE 10
SOUTH SALT LAKE, UT 84020
(801) 270-9400
WWW.IGESINC.COM

LANDSCAPE ARCHITECT:
LDG

328 W 200 S SUITE 102
SALT LAKE CITY, UT 84101
(801) 585-1285

LIGHTING DESIGNER:
KGM

328 W 200 S SUITE 102
SALT LAKE CITY, UT 84101
(801) 585-1285
WWW.KGMLIGHTING.COM

PLAN REVIEW ACCEPTANCE
FOR COMPLIANCE WITH THE APPLICABLE CONSTRUCTION CODES IDENTIFIED BELOW.

<input checked="" type="checkbox"/> BUILDING	<input checked="" type="checkbox"/> STRUCTURAL
<input checked="" type="checkbox"/> MECHANICAL	<input checked="" type="checkbox"/> PLUMBING
<input checked="" type="checkbox"/> ELECTRICAL	<input checked="" type="checkbox"/> ENERGY
<input type="checkbox"/> ACCESSIBILITY	<input type="checkbox"/> FIRE

PLAN REVIEW ACCEPTANCE OF DOCUMENTS DOES NOT AUTHORIZE CONSTRUCTION TO PROCEED IN VIOLATION OF ANY FEDERAL, STATE, OR LOCAL REGULATIONS.

BY: **MEM** DATE: **02/25/19**
WEST COAST CODE CONSULTANTS, INC.

100% CONSTRUCTION DOCS			
REVISIONS:	BY:	DATE:	DATE:
1	PLAN CHECK SUBMISSION	NOUS 06/04/2018	02/15/2019
2	PLAN CHECK REVISIONS	NOUS 07/06/2018	SCALE: AS NOTED
3	PLAN CHECK RESUBMISSION	NOUS 02/15/2019	DRAWN: NOUS
SHEET:			S0.32

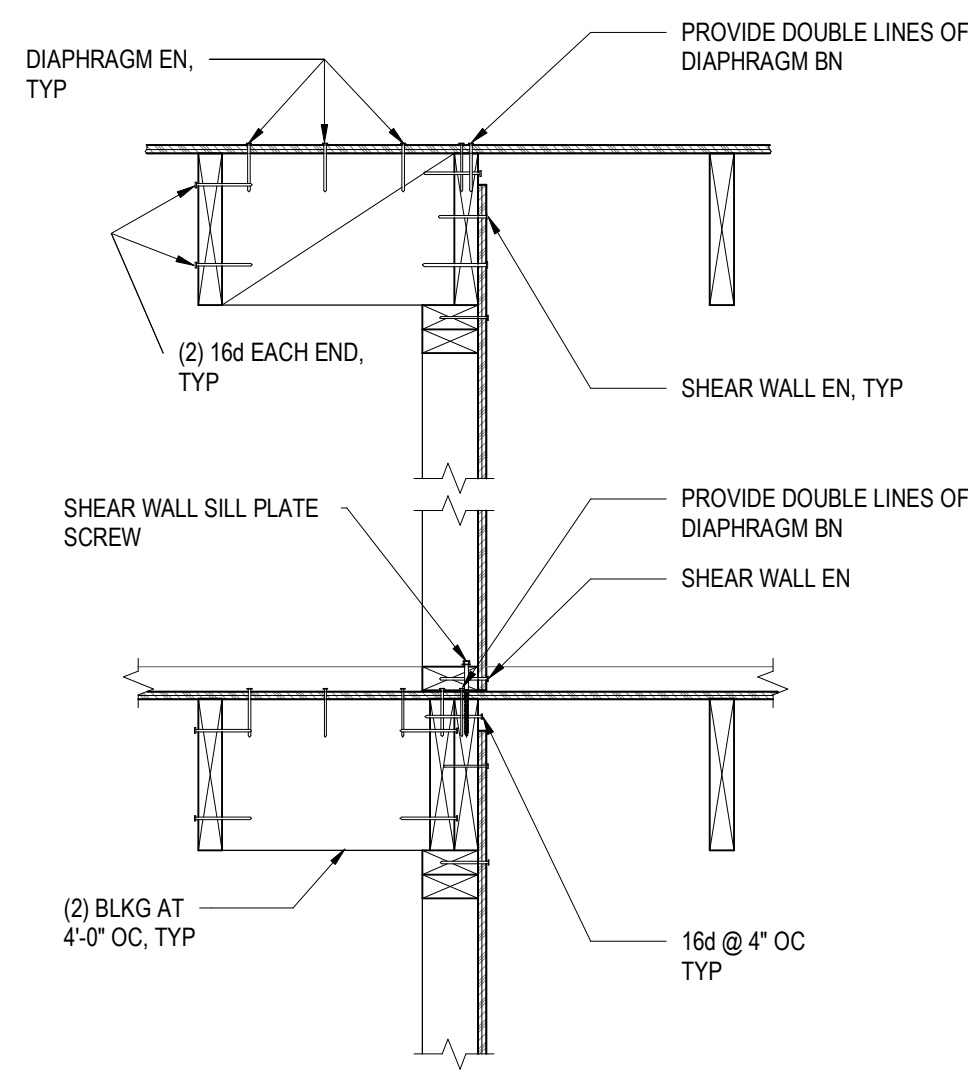

NOTES:
 1. DETAIL SIMILAR AT DOUBLE SIDED SHEATHING.
 2. SEE SCHEDULES FOR FASTENER INFORMATION.

10 JOIST PARALLEL TO SHEAR WALL CONNECTION
 NOT TO SCALE

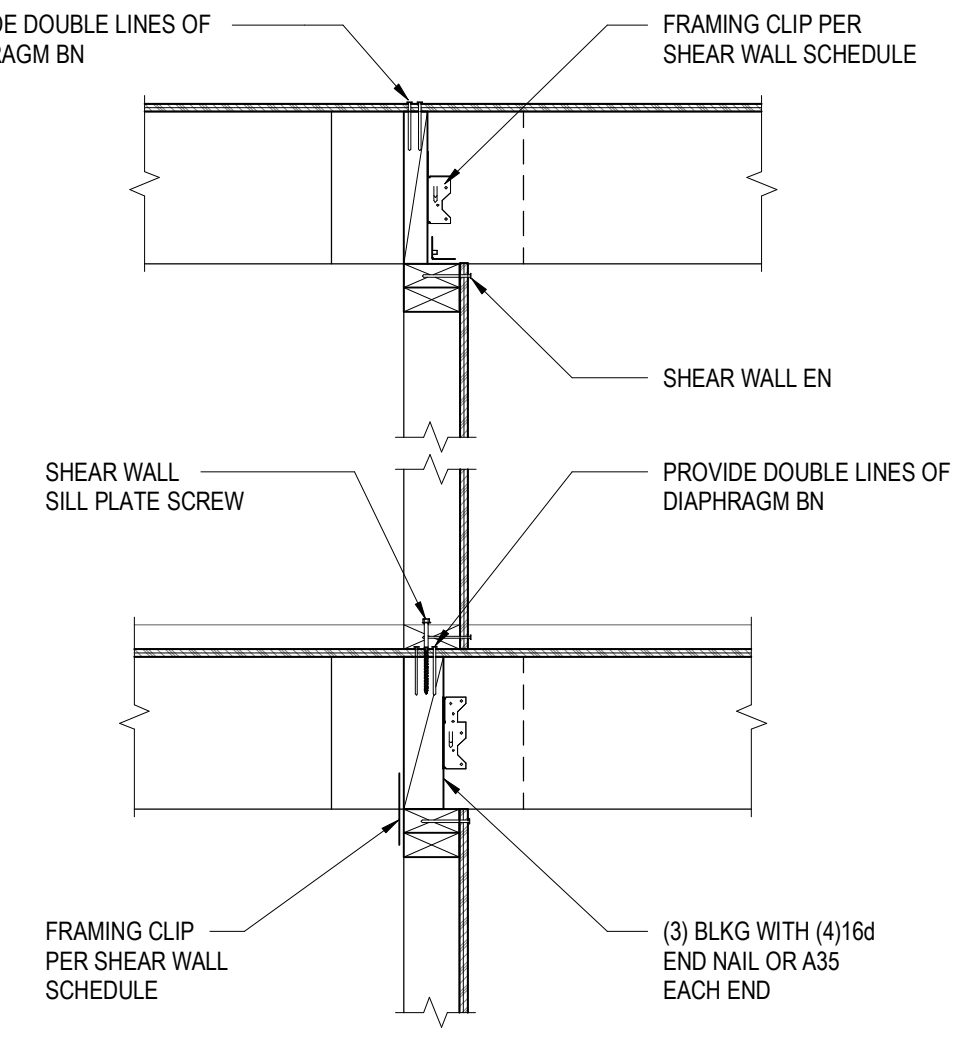

NOTES:
 1. DETAIL SIMILAR AT DOUBLE SIDED SHEATHING.
 2. SEE SCHEDULES FOR FASTENER INFORMATION.

11 JOIST PERPENDICULAR TO SHEAR WALL CONNECTION
 NOT TO SCALE

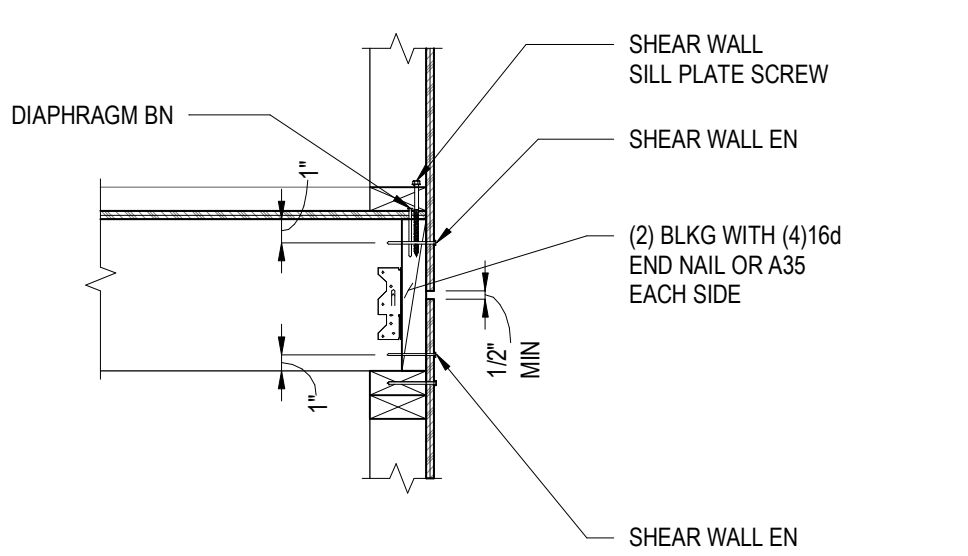

NOTES:
 1. DETAIL SIMILAR AT DOUBLE SIDED SHEATHING.
 2. SEE SCHEDULES FOR FASTENER INFORMATION.

12 JOIST PERPENDICULAR TO SHEAR WALL CONNECTION AT EXTERIOR
 NOT TO SCALE

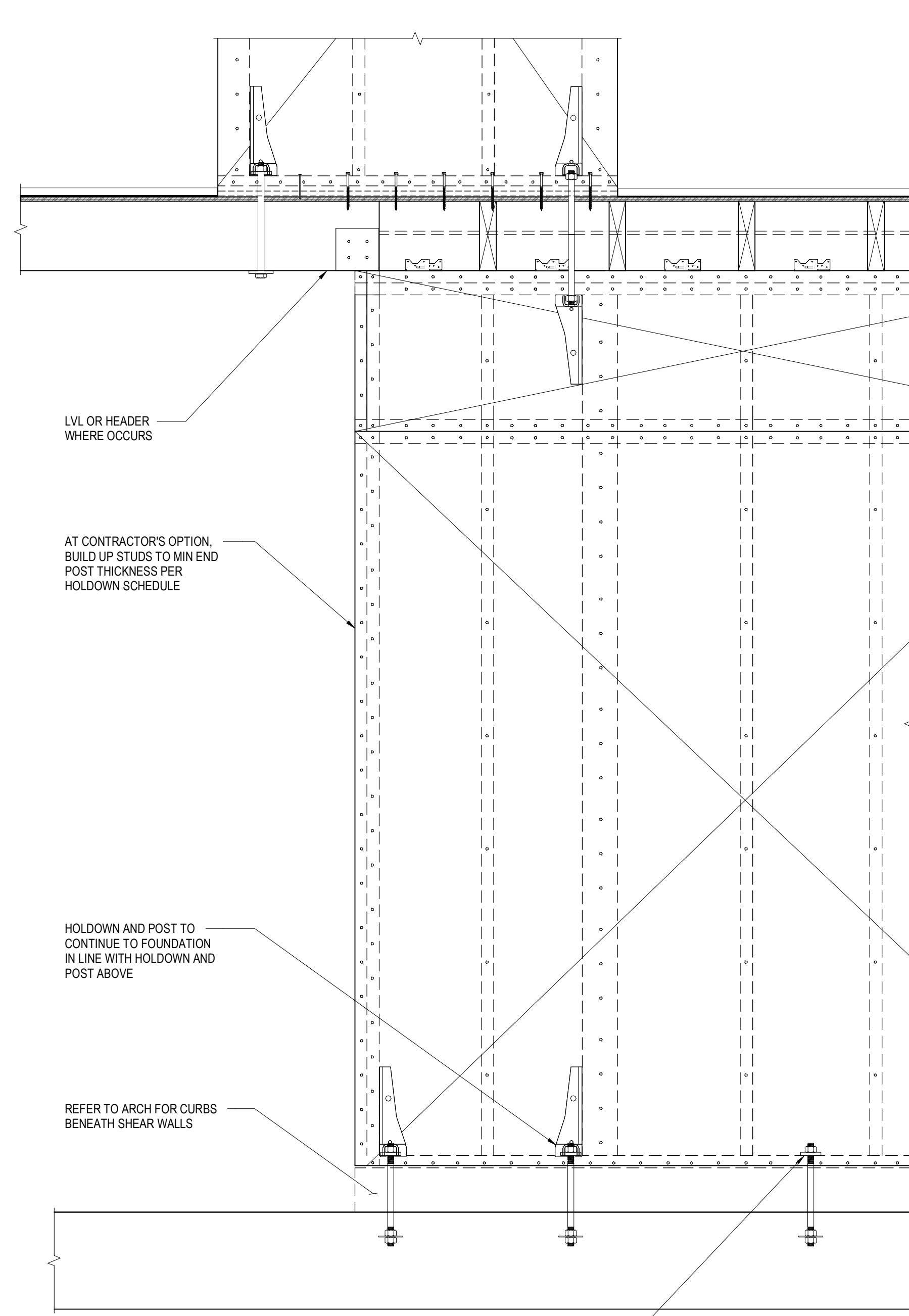

NOTES:
 1. REFER TO PLAN & SHEAR WALL LEGEND FOR SHEAR WALL TYPE.
 2. NAILING TO BE 1/2" DISTANCE FROM PANEL EDGE AND 3/8" DISTANCE FROM EDGE OF CONNECTING MEMBERS.
 3. 3X STUD AND BLOCKING AT ALL ADJOINING PANEL EDGES.
 4. WHERE PLYWOOD IS APPLIED TO BOTH FACES OF WALL USE 3X STUD AND BLOCKING, STAGGER IN ALL CASES.
 5. A35 OR LTP4 SHEAR TRANSFER SHALL BE CONNECTING TO PLATE AND BLOCKING, JOIST OR RAFTER.
 6. USE OF EQUIVALENT SIMPSON PAB ANCHORS AS ALTERNATIVE FOR SILL ANCHORS IS ACCEPTABLE.
 7. PLYWOOD FACE GRAIN TO BE VERTICAL.
 8. WHERE TOP OF SHEARWALL TERMINATES UNDER STEEL BEAM, SEE [9 / S0.34]
 9. WHERE SHEAR WALL TERMINATES AT STEEL COLUMN OR CONCRETE WALL, HOLDOWN MAY BE OMITTED. SEE [11 / S0.34]
 10. WHERE 3X SILL PLATE IS USED, PROVIDE 6" LONG SDS 1/4" SILL PLATE SCREWS.
 11. *WHERE DOUBLE SILL PLATE IS USED, PROVIDE 6" LONG SIMPSON SDS SCREWS IN LIEU OF 4.5" LONG SCREWS.
 12. 2X STUDS AT 16" OC, UON.

9 SHEAR WALL SCHEDULE AND ELEVATION
 NOT TO SCALE

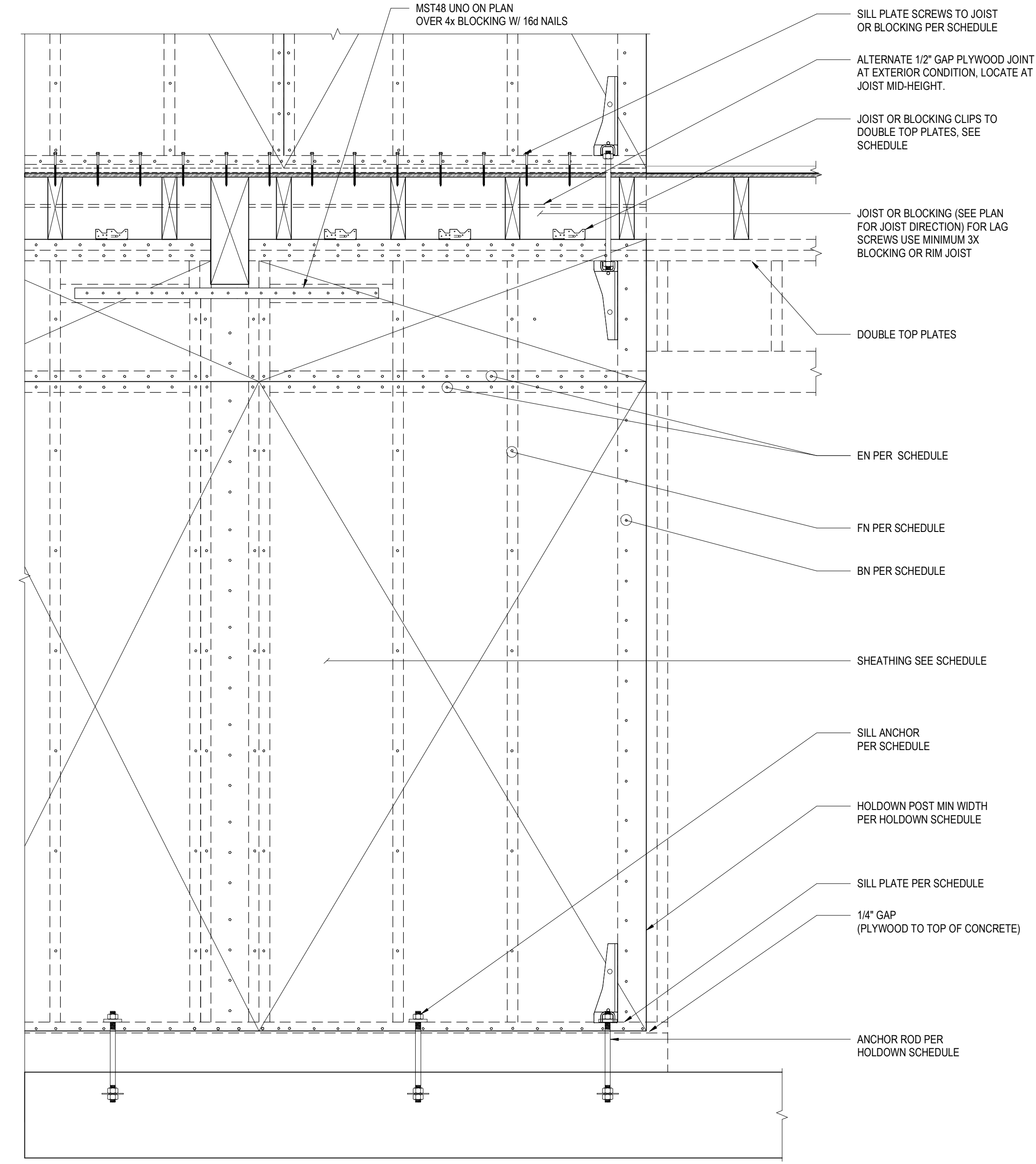

SHEAR WALL SCHEDULE												
SHEAR WALL TYPE	PLYWOOD PANEL		NAILING SIZE		MIN STUD DEPTH	MIN SILL THK	SILL PLATE SCREWS (SIMPSON SDS 1/4" x 4 1/2" LONG) *	SILL PLATE ANCHOR TO CONCRETE SLAB	ALLOW SHEAR	A35 OR LTP5 FRAMING CLIPS		
	THK	TYPE	(BN) (EN) (FN)	ROWS & SPACING							SIZE & SPACING	PLF
A	15/32"	STRUCT I	ONE SIDE	10d@ 6", 6", 12"	5 1/2"	2X	1 ROW @ 12" OC	5/8" DIA X 8" EMBED @ 24" OC	340	AT 12" OC ONE SIDE		
B	15/32"	STRUCT I	ONE SIDE	10d@ 4", 4", 12"	5 1/2"	2X	1 ROW @ 8" OC	5/8" DIA X 8" EMBED @ 24" OC	510	AT 12" OC ONE SIDE		
C	15/32"	STRUCT I	ONE SIDE	10d@ 3", 3", 12"	5 1/2"	2X	1 ROW @ 6" OC	5/8" DIA X 8" EMBED @ 24" OC	665	AT 8" OC ONE SIDE		
D	15/32"	STRUCT I	TWO SIDE	10d@ 2", 2", 12"	5 1/2"	2X	2 ROWS @ 4" OC	5/8" DIA X 8" EMBED @ 24" OC	1740	AT 8" OC TWO SIDES		

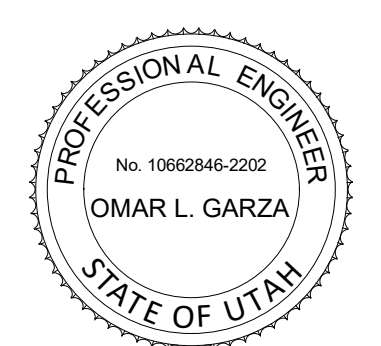

POWDER MOUNTAIN HOUSE

OWNER:
TOM BUTTGENBACH
 8645 EAST COPPER CREST
 EDEN, UT 84310

ARCHITECT:
TOM WISCOMBE ARCHITECTURE
 2404 WILSHIRE BLVD., SUITE 48
 LOS ANGELES, CA 90057
 (213) 914-7238
 WWW.TOMWISCOMBE.COM

STRUCTURAL ENGINEER:
NOUS
 527 W 7TH STREET
 LOS ANGELES, CA 90014
 (213) 927-8987
 WWW.NOUSENGINEERING.COM

CIVIL ENGINEER:
TALISMAN CIVIL CONSULTANTS
 5217 SOUTH STATE STREET
 MURRAY, UT 84107
 (801) 745-1300
 WWW.TALISMANCIVIL.COM

MECHANICAL / PLUMBING:
SHAMIM ENGINEERS CONSULTANTS INC.
 5530 CORBIN AVE., SUITE 300
 TARCANA, CA 91506
 (618) 789-9778
 WWW.SHAMIMENGINEERING.COM

ELECTRICAL:
ABRARI ENGINEERING
 GLENDALE, CA
 (123) 456-7894
 (818) 789-9778
 WWW.ABRARI.COM

NGBS CONSULTING:
ARGENTO/GRAHAM
 811 WEST 7TH STREET, 10TH FLOOR
 LOS ANGELES, CA 90017
 (323) 536-2578
 WWW.ARGENTOGRAHAM.COM

GEOTECHNICAL:
IGES
 2702 SOUTH 1030 WEST SUITE 10
 SOUTH SALT LAKE, UT 84020
 (801) 270-9400
 WWW.IGESINC.COM

LANDSCAPE ARCHITECT:
LDG
 328 W 200 S SUITE 102
 SALT LAKE CITY, UT 84101
 (801) 583-1285

LIGHTING DESIGNER:
KGM
 328 W 200 S SUITE 102
 SALT LAKE CITY, UT 84101
 (801) 583-1285
 WWW.KGMLIGHTING.COM

PLAN REVIEW ACCEPTANCE
 FOR COMPLIANCE WITH THE APPLICABLE CONSTRUCTION CODES IDENTIFIED BELOW.
 BUILDING STRUCTURAL
 MECHANICAL PLUMBING
 ELECTRICAL ENERGY
 ACCESSIBILITY FIRE
 PLAN REVIEW ACCEPTANCE OF DOCUMENTS DOES NOT AUTHORIZE CONSTRUCTION TO PROCEED IN VIOLATION OF ANY FEDERAL, STATE, OR LOCAL REGULATIONS.
 BY: MEM DATE: 02/25/19
 WEST COAST CODE CONSULTANTS, INC.

100% CONSTRUCTION DOCS

REVISIONS:	BY:	DATE:	DATE:
1	PLAN CHECK SUBMISSION	NOUS 06/04/2018	02/15/2019
2	PLAN CHECK REVISIONS	NOUS 07/06/2018	SCALE: AS NOTED DRAWN: NOUS
3	PLAN CHECK RESUBMISSION	NOUS 02/15/2019	SHEET: S0.33

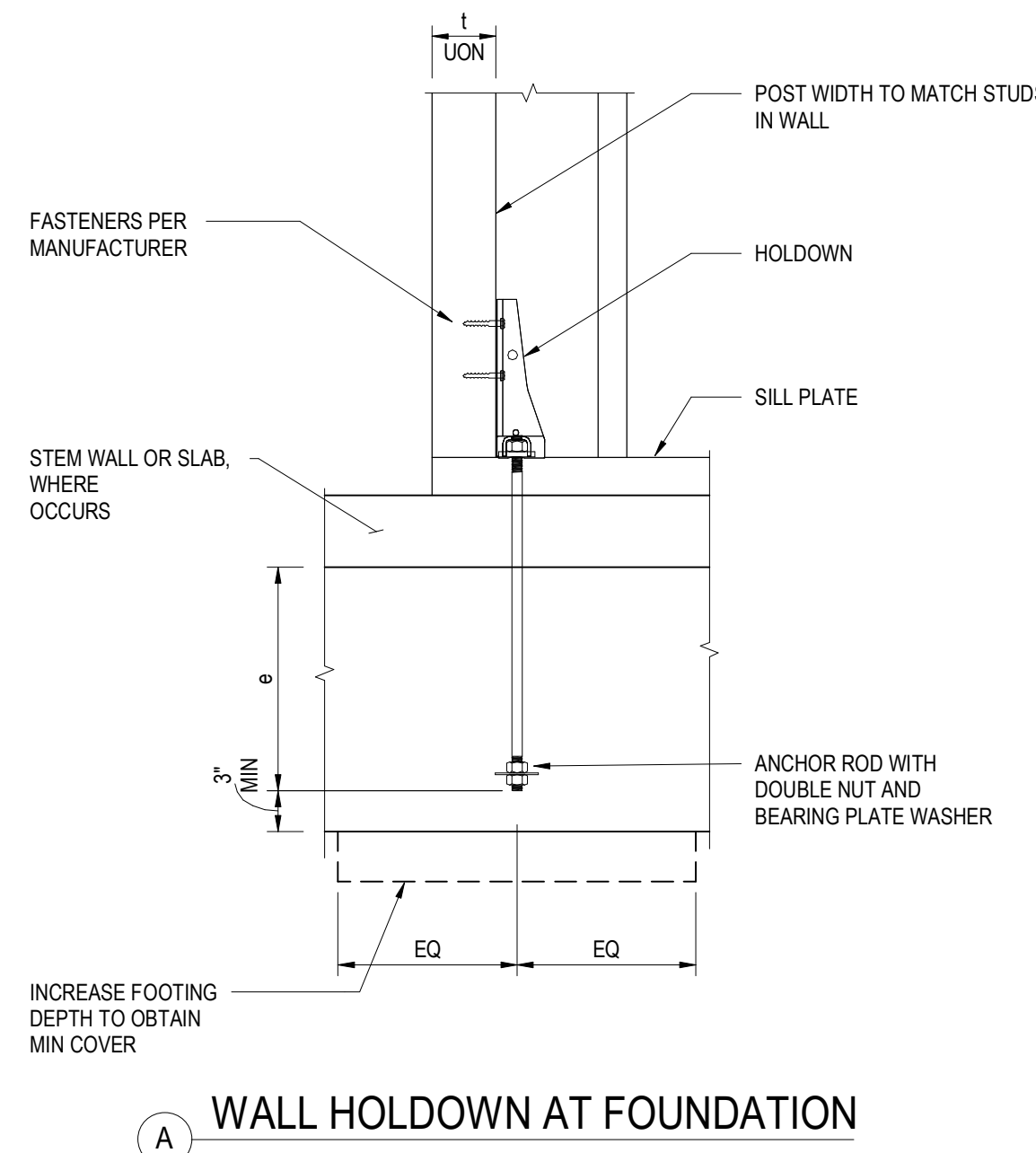

HOLDOWN SCHEDULE				
HOLDOWN	FOUNDATION EMBED e	SLAB EMBED e1	POST THICKNESS t	ANCHOR BOLT DIA d
HDU14	10"	10"	6X6	1"
HD19	10"	10"	6X6	1 1/4"

*HD# = SIMPSON HOLD-DOWN (LARR 25720).

14 SHEAR WALL HOLDOWN DETAILS AND SCHEDULE
NOT TO SCALE

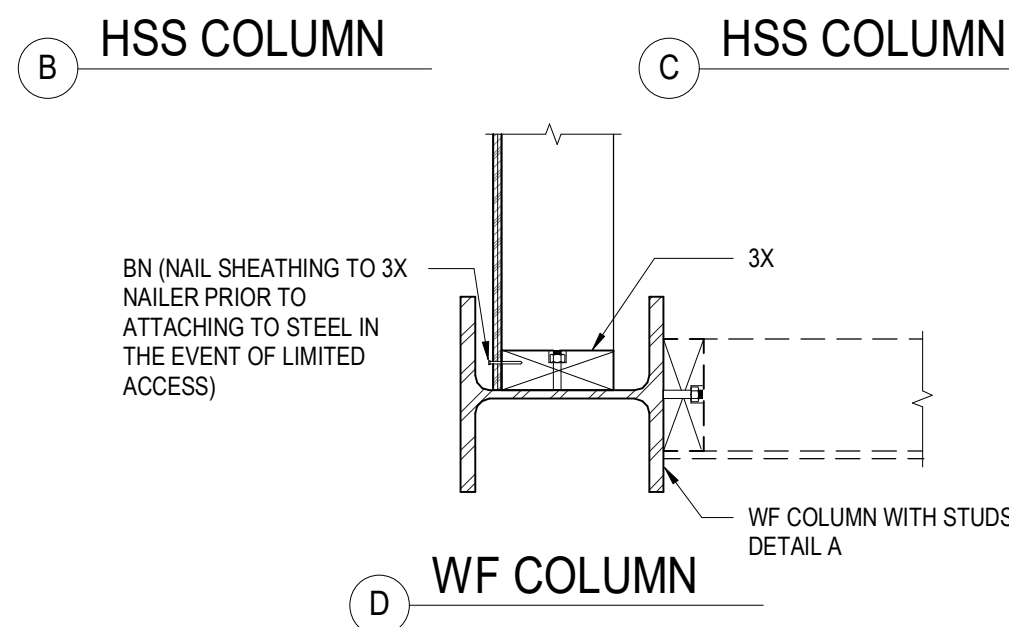
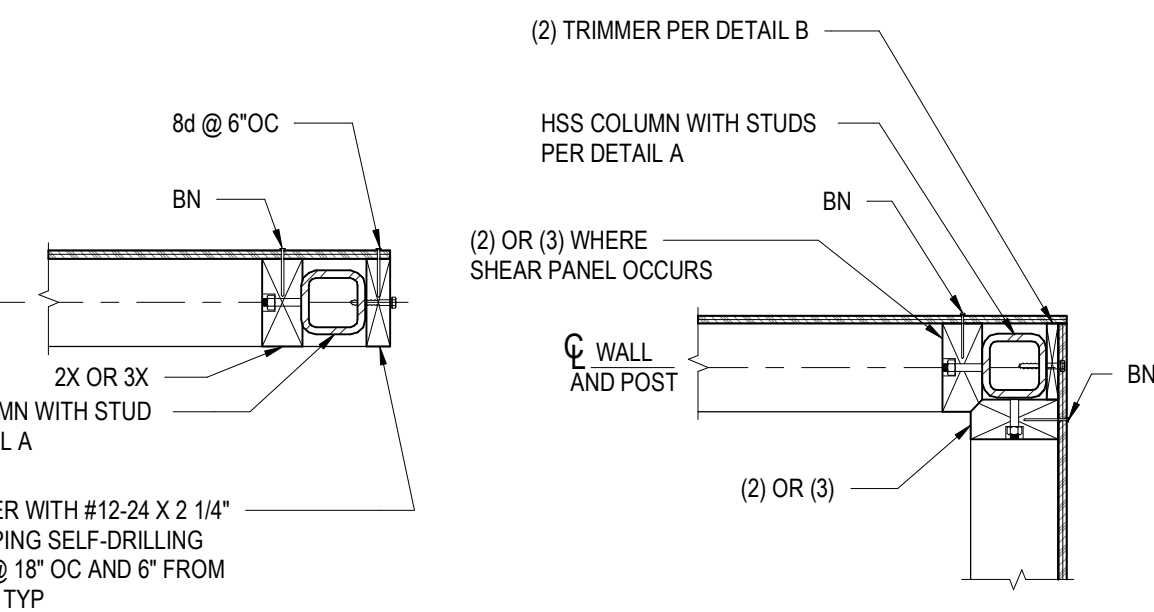
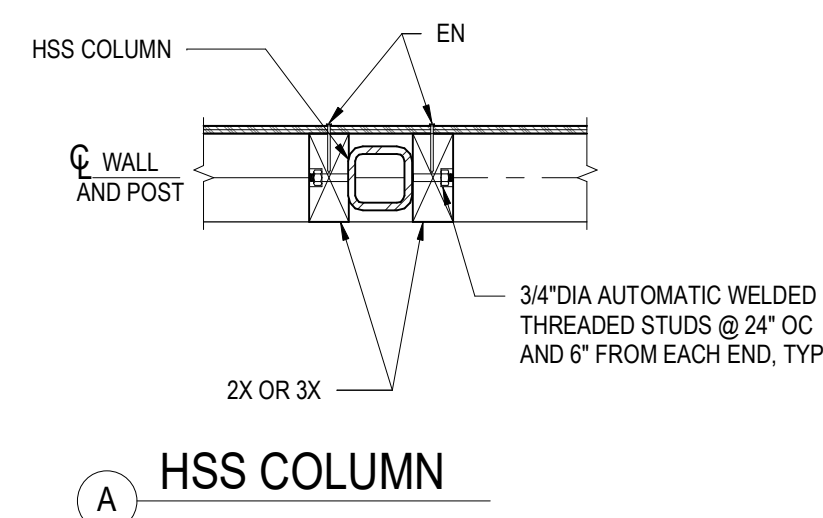

11 SHEAR WALL STEEL COLUMN CONNECTION
NOT TO SCALE

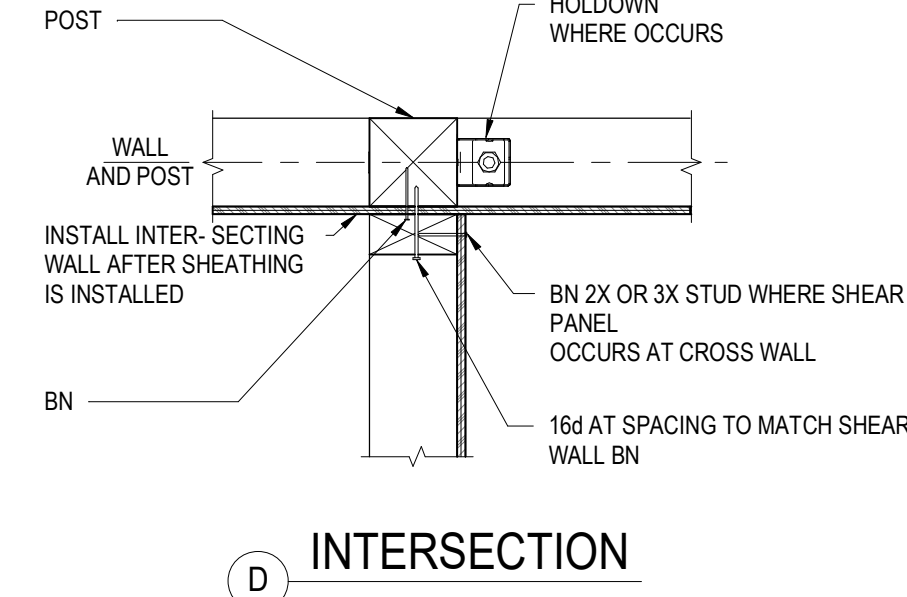
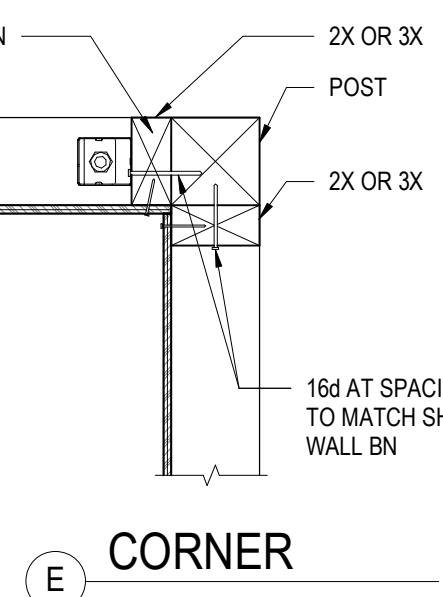
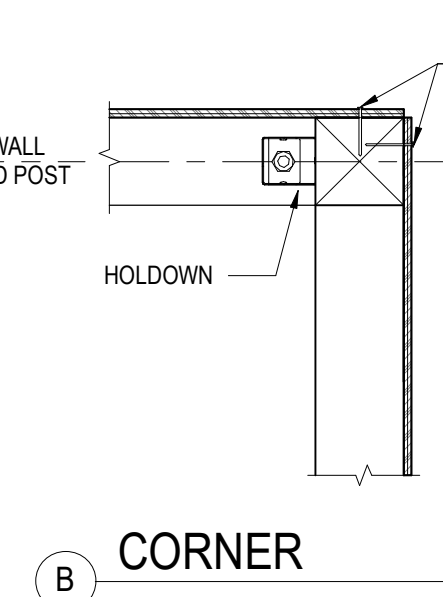
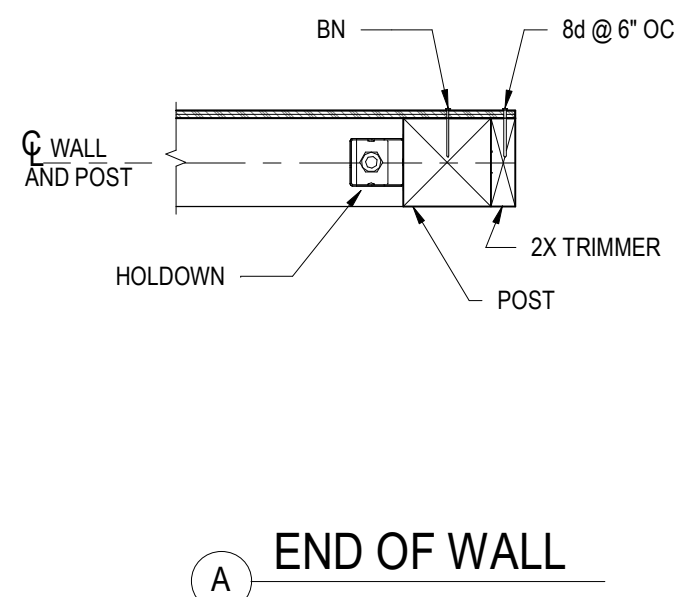

7 SHEAR WALL CORNER AND INTERSECTION FRAMING
NOT TO SCALE

1 SOLE PLATE NAILING AT SHEAR WALL
NOT TO SCALE

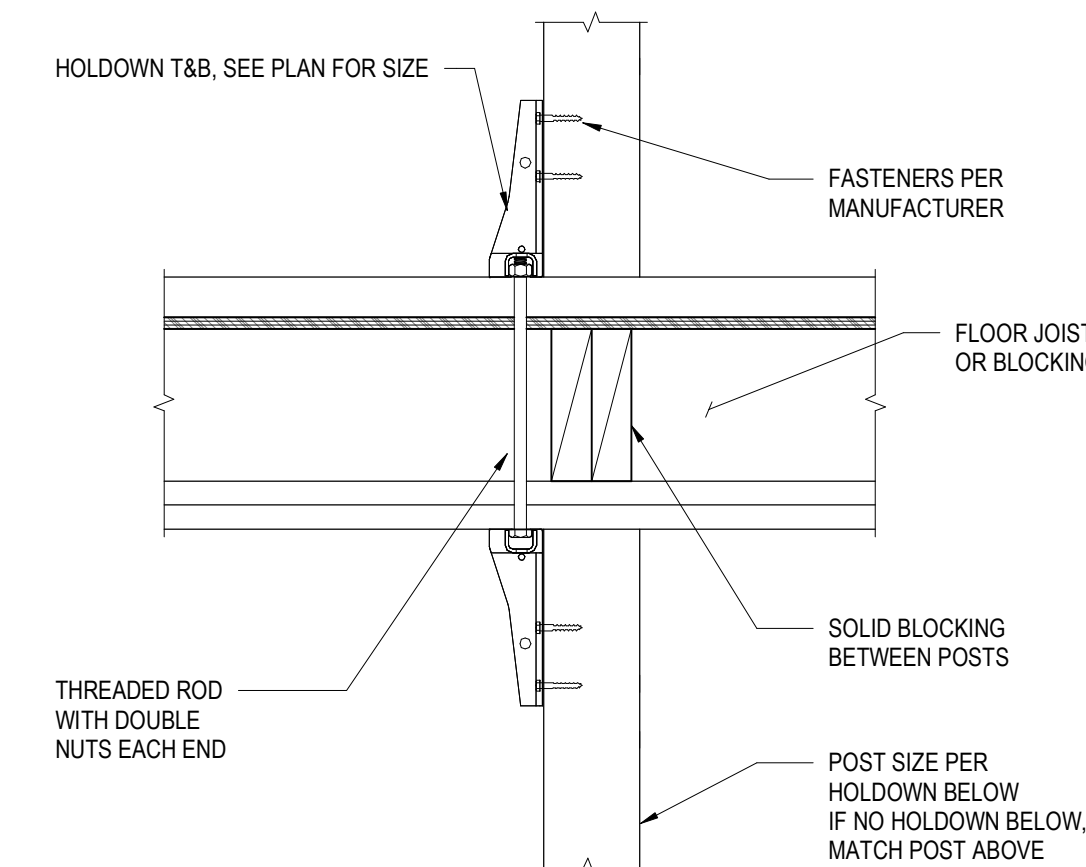
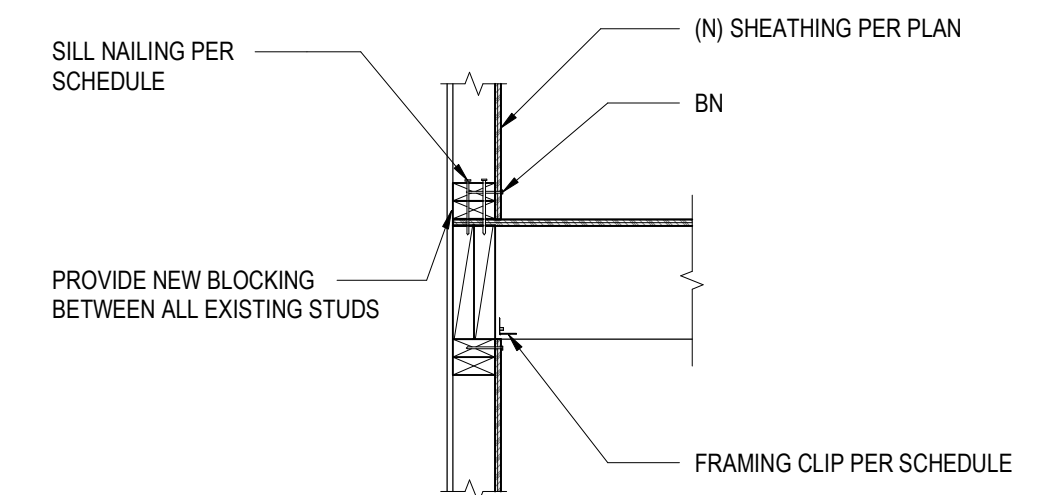

5 SHEAR WALL HOLDOWN BETWEEN FLOORS
NOT TO SCALE

2 SHEAR WALL STRAP HOLDOWN
NOT TO SCALE

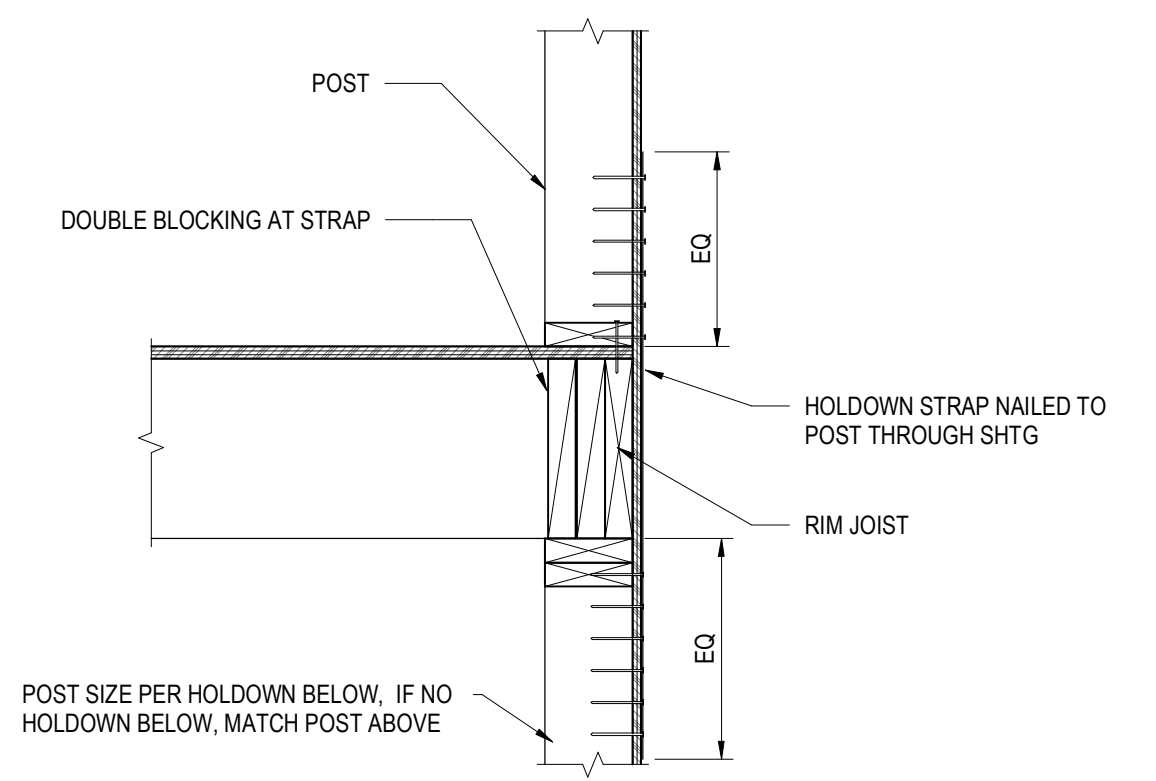

8 SHEAR WALL HOLDOWN AT STEEL BEAM
NOT TO SCALE

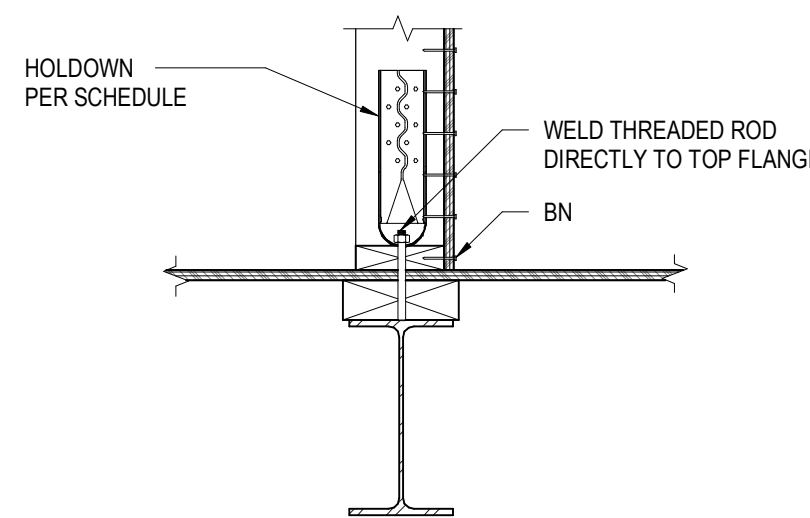

11 SHEAR WALL STEEL COLUMN CONNECTION
NOT TO SCALE

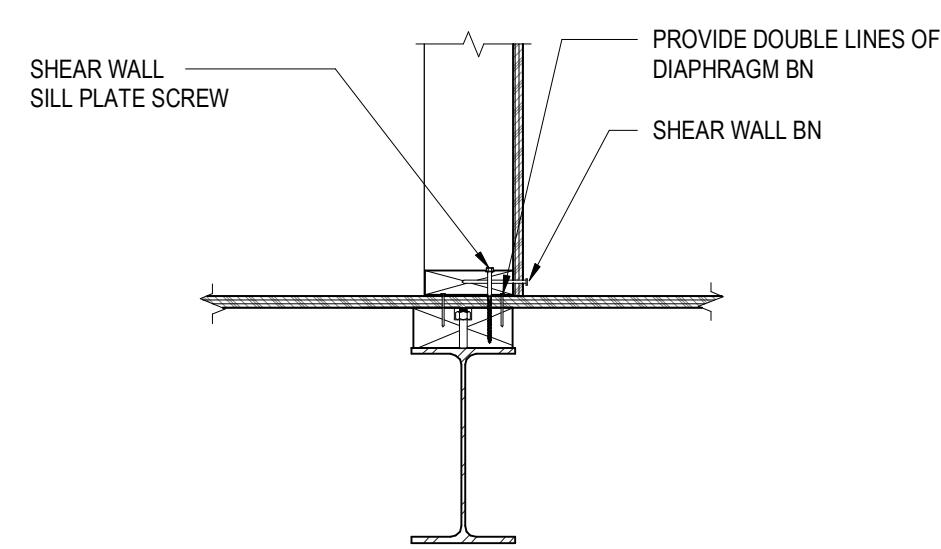

NOTE:
1. SEE SCHEDULES FOR FASTENER INFORMATION.

8 SHEAR WALL HOLDOWN AT STEEL BEAM
NOT TO SCALE

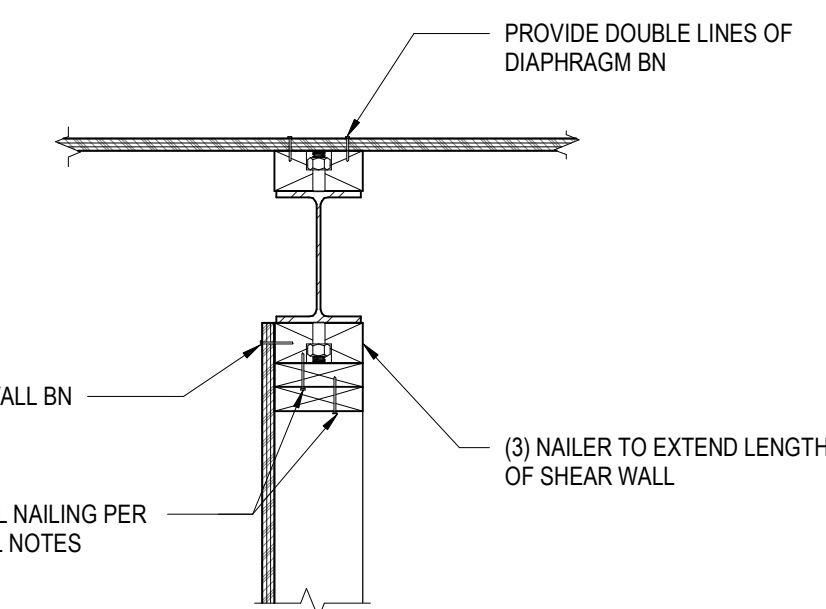

NOTE:
1. SEE SCHEDULES FOR FASTENER INFORMATION.

5 SHEAR WALL HOLDOWN BETWEEN FLOORS
NOT TO SCALE

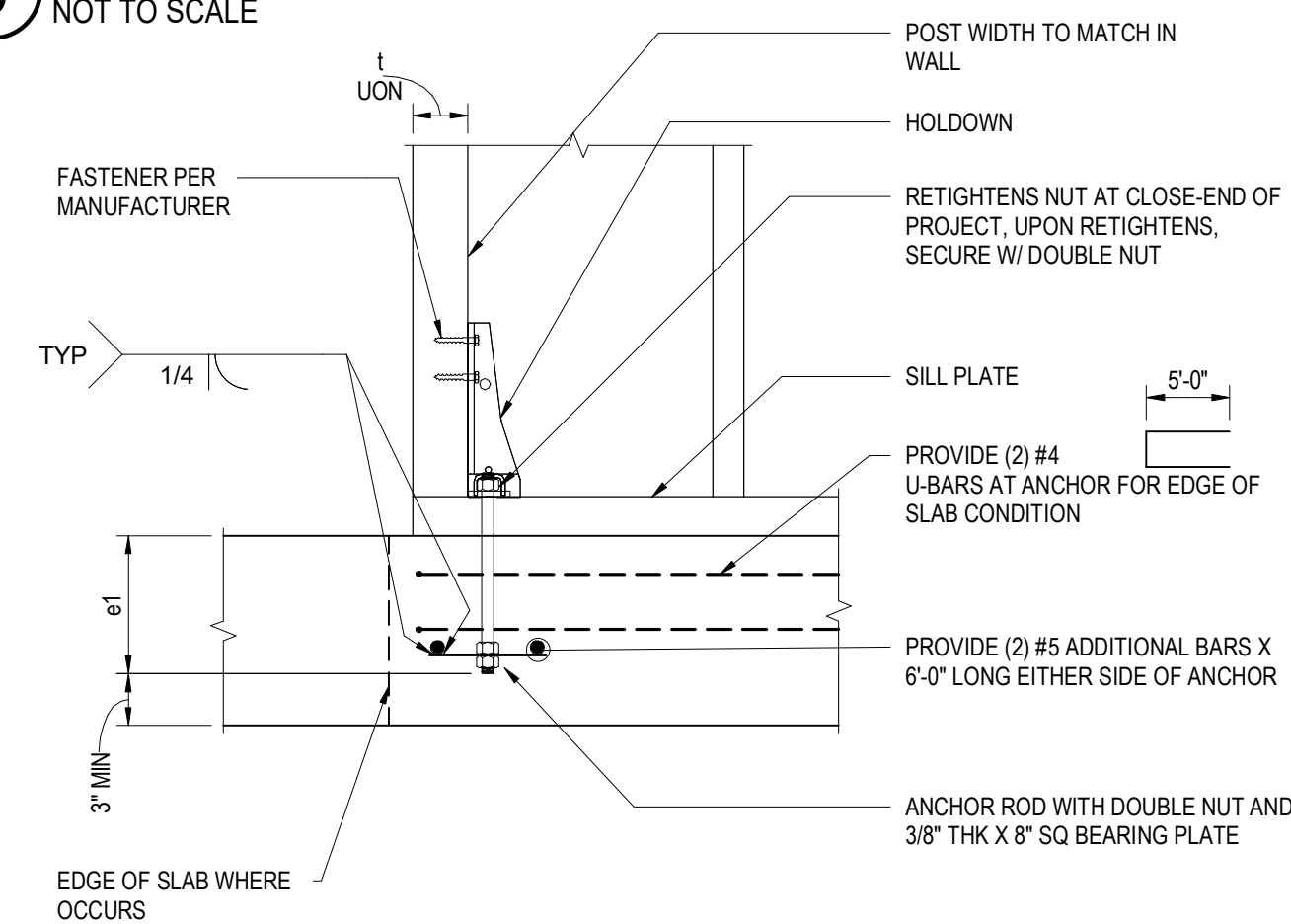

6 SHEAR WALL HOLDOWN AT SUSPENDED SLAB
NOT TO SCALE

2 SHEAR WALL STRAP HOLDOWN
NOT TO SCALE

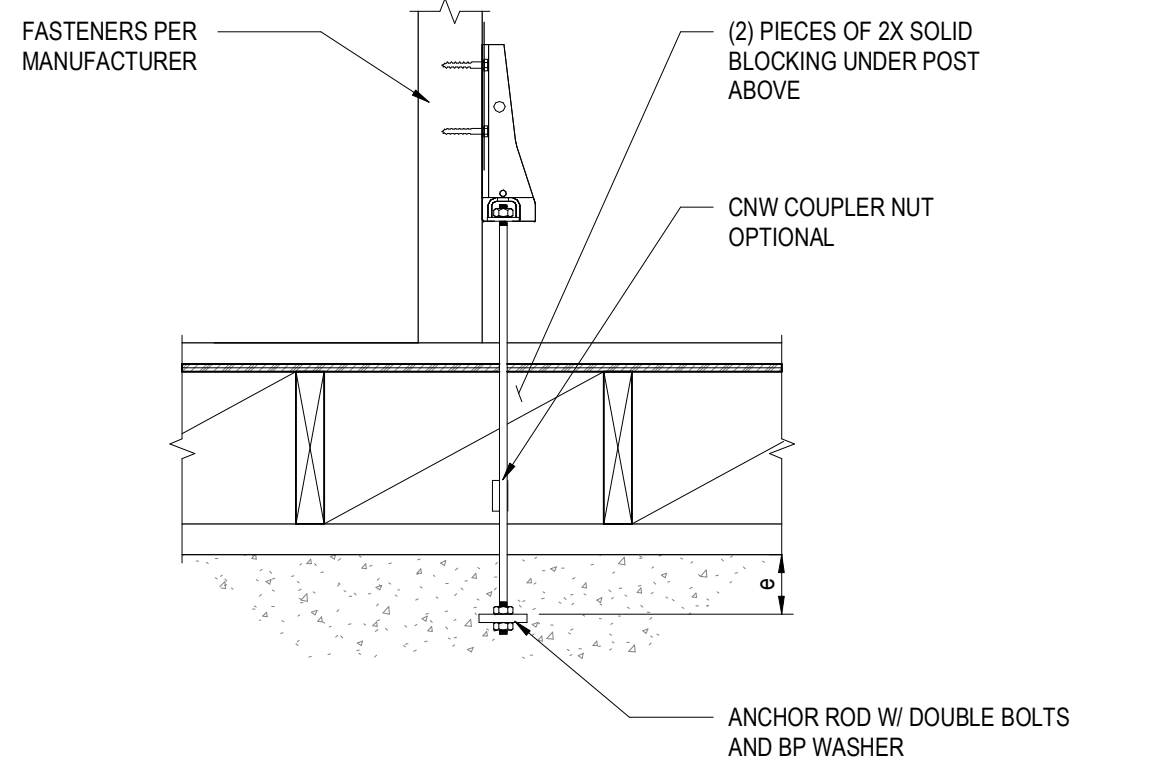

3 SHEAR WALL HOLDOWN AT RAISED FLOOR
NOT TO SCALE

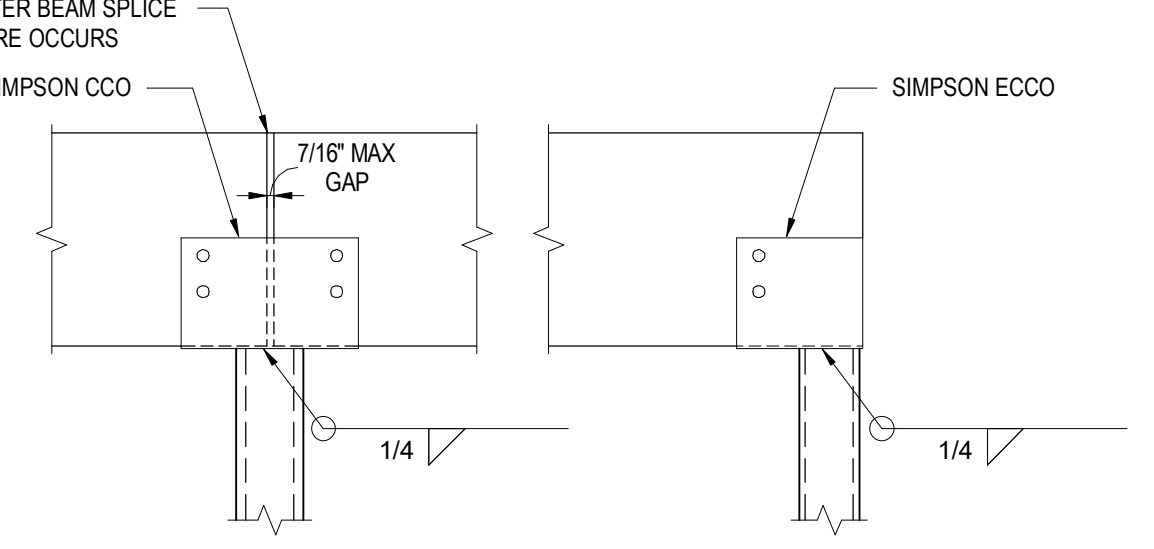

15 STEEL COLUMN TO WOOD BEAMS
2 1/4\"/>

11 SHEAR WALL STEEL COLUMN CONNECTION
NOT TO SCALE

8 SHEAR WALL HOLDOWN AT STEEL BEAM
NOT TO SCALE

5 SHEAR WALL HOLDOWN BETWEEN FLOORS
NOT TO SCALE

2 SHEAR WALL STRAP HOLDOWN
NOT TO SCALE

POWDER MOUNTAIN HOUSE

OWNER:
TOM BUTTGENBACH
8645 EAST COPPER CREST
EDEN, UT 84310

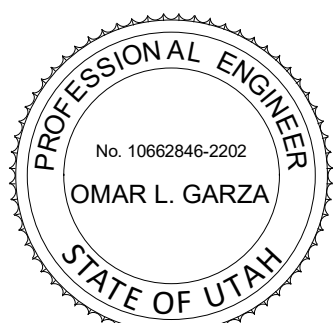

ARCHITECT:
TOM WISCOMBE ARCHITECT

2404 WILSHIRE BLVD., SUITE 48
LOS ANGELES, CA 90057
(213) 914-7236
WWW.TOMWISCOMBE.COM

STRUCTURAL ENGINEER:
NOUS

527 W 7TH STREET
LOS ANGELES, CA 90014
(213) 927-8987
WWW.NOUSENGINEERING.COM

CIVIL ENGINEER:
TALISMAN

5217 SOUTH STATE STREET
MURRAY, UT 84107
(801) 745-1300
WWW.TALISMANCIVIL.COM

MECHANICAL / PLUMBING:
SHAMIM

5530 CORBIN AVE., SUITE 300
TARZANA, CA 91356
(818) 789-9778
WWW.SHAMIMENGINEERING.COM

ELECTRICAL:
ABRARI ENGINEERING

GLENDALE, CA
(123) 456-7894
WWW.ABRARI.COM

NGBS CONSULTING:
ARGENTO/GRAHAM

811 WEST 7TH STREET, 10TH FLOOR
LOS ANGELES, CA 90017
(323) 536-2578
WWW.ARGENTOGRAHAM.COM

GEOTECHNICAL:
IGES

2702 SOUTH 1030 WEST SUITE 10
SOUTH SALT LAKE, UT 84020
(801) 270-9400
WWW.IGESINC.COM

LANDSCAPE ARCHITECT:
LDG

328 W 200 S SUITE 102
SALT LAKE CITY, UT 84101
(801) 585-1285

LIGHTING DESIGNER:
KGM

328 W 200 S SUITE 102
SALT LAKE CITY, UT 84101
(801) 585-1285
WWW.KGMLIGHTING.COM

PLAN REVIEW ACCEPTANCE
FOR COMPLIANCE WITH THE APPLICABLE CONSTRUCTION CODES IDENTIFIED BELOW.
 BUILDING STRUCTURAL
 MECHANICAL PLUMBING
 ELECTRICAL ENERGY
 ACCESSIBILITY FIRE
PLAN REVIEW ACCEPTANCE OF DOCUMENTS DOES NOT AUTHORIZE CONSTRUCTION TO PROCEED IN VIOLATION OF ANY FEDERAL, STATE, OR LOCAL REGULATIONS.
BY: MEM DATE: 02/25/19
WEST COAST CODE CONSULTANTS, INC.

100% CONSTRUCTION DOCS

REVISIONS:	BY:	DATE:	DATE:
1	PLAN CHECK SUBMISSION	NOUS	06/04/2018
2	PLAN CHECK REVISIONS	NOUS	07/06/2018
3	PLAN CHECK RESUBMISSION	NOUS	02/15/2019

SCALE: AS NOTED
DRAWN: NOUS
SHEET: **S0.34**

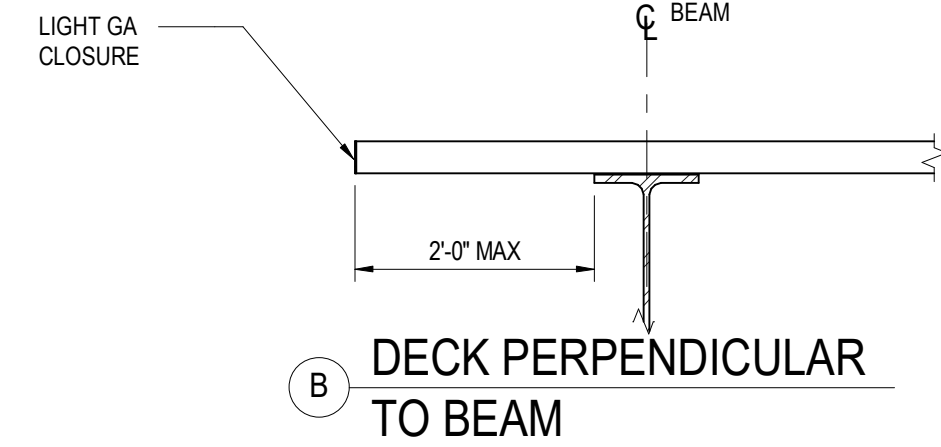
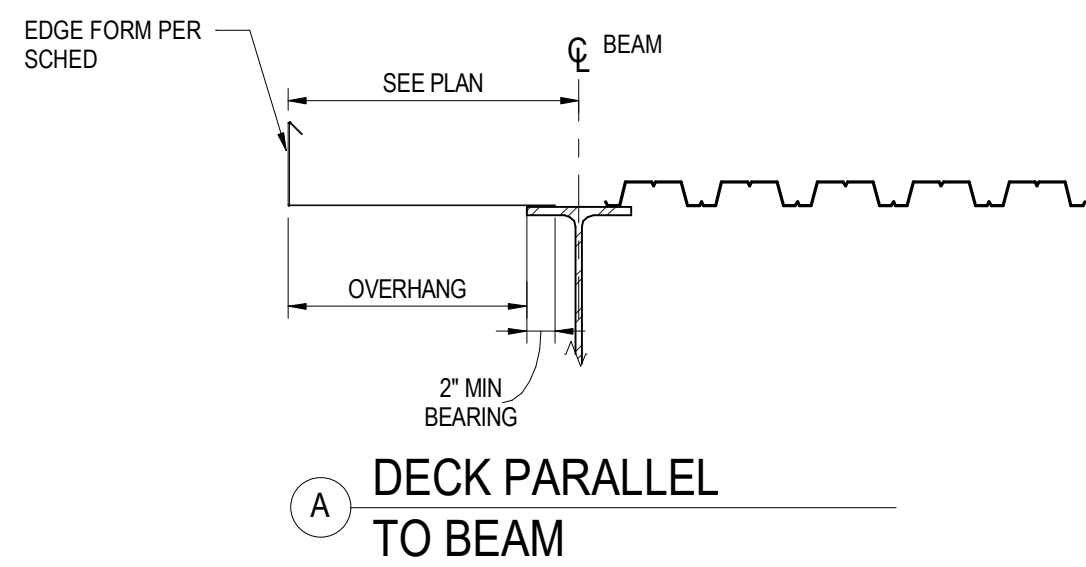

MAX OVERHANG	EDGE FORM GAGE
3"	16
5"	14
8"	12
11"	10
18"	14"

SEE DETAIL 6 FOR ELEVATOR SHAFTS

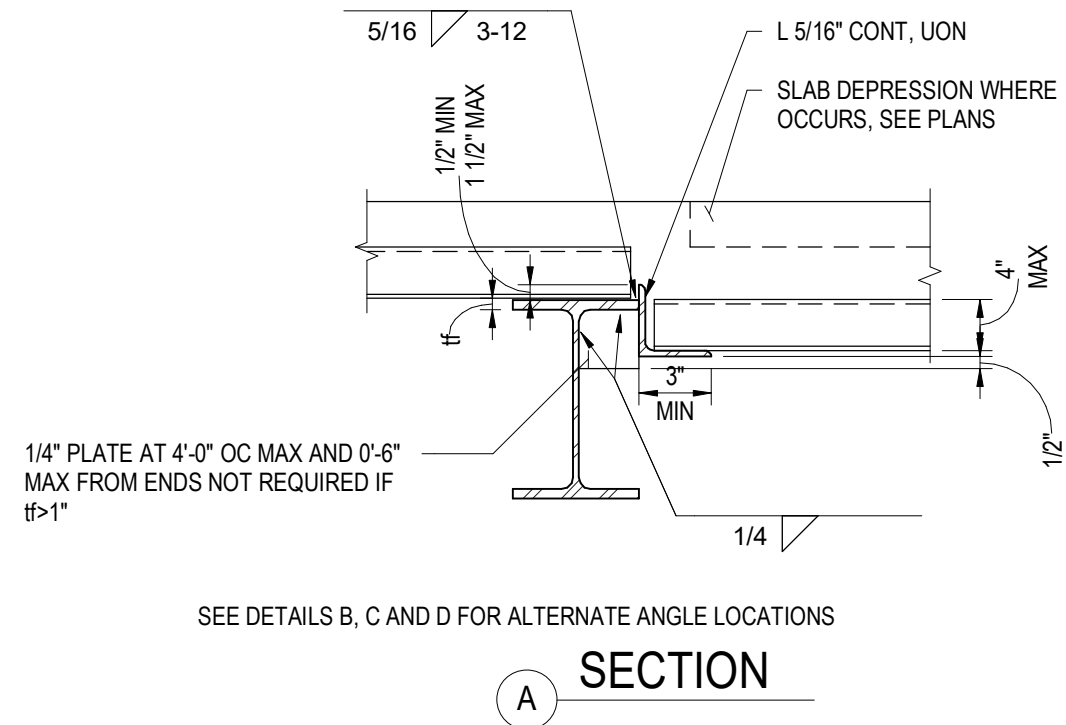

NOTE:
1. DETAIL SIMILAR AT BOTTOM FLANGE CONDITION.

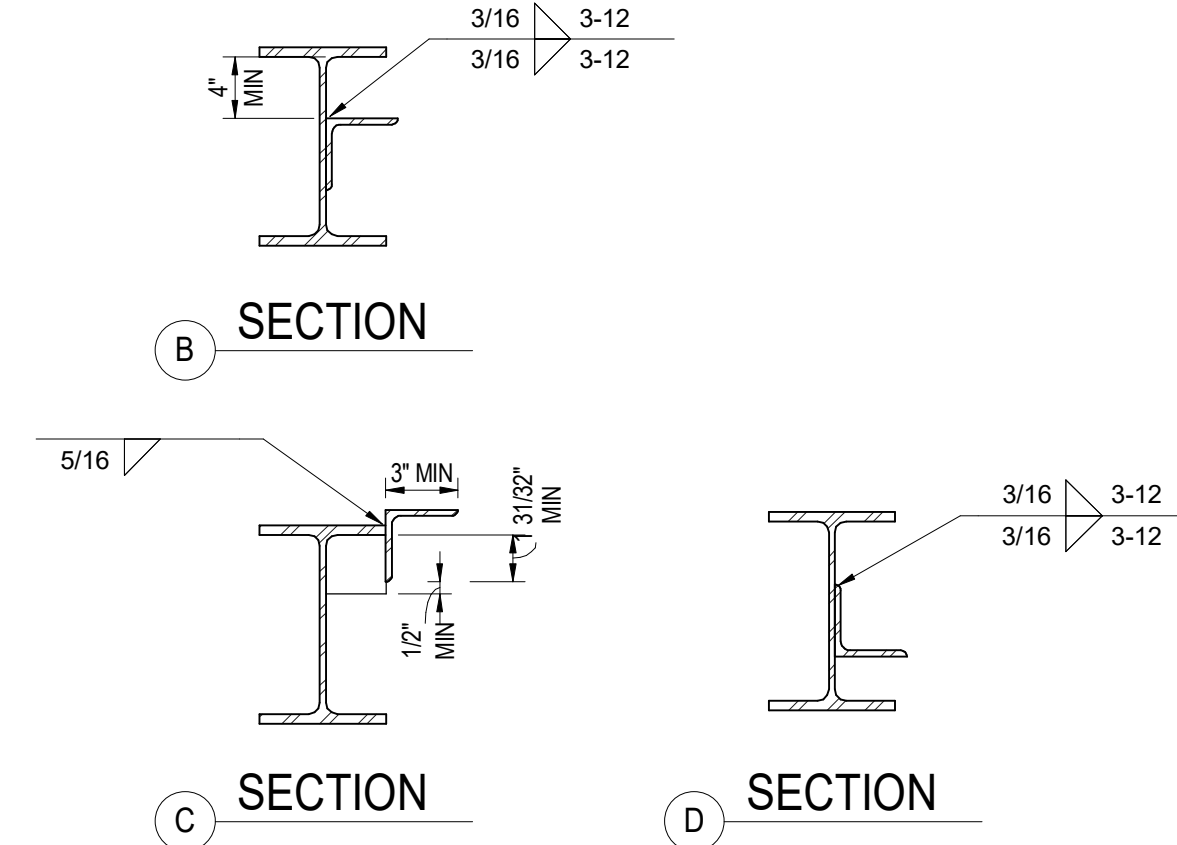

- NOTES:
- SEE GENERAL NOTES FOR MATERIAL SPECIFICATIONS.
 - STRUCTURAL PROPERTIES OF STEEL DECK SYSTEM SHALL EQUAL OR EXCEED THE PROPERTIES LISTED IN DETAIL 3 ON THIS SHEET.
 - DECK SHALL HAVE A MINIMUM OF 2" BEARING AT ALL SUPPORTING MEMBERS (MEMBERS) PERPENDICULAR TO DECK SPAN, AND 1 1/2" AT ALL PARALLEL MEMBERS.
 - DECK WELDING SHALL BE AS NOTED IN DETAIL 3 ON THIS SHEET.
 - PROVIDE BENT PLATE CLOSURE PIECES AT ALL INTERIOR AND EXTERIOR EDGES OF DECK UNLESS OTHERWISE NOTED. SEE DETAILS 5, 6 AND 7 ON THIS SHEET.
 - OPENINGS THROUGH DECKING SHOWN ON FRAMING PLANS ARE NOT COMPLETE AS TO NUMBER, SIZE AND LOCATION. FOR COMPLETE INFORMATION REFER TO DRAWINGS OTHER THAN STRUCTURAL.
 - USE STRENGTHENING AT OPENINGS AS SHOWN IN DETAILS 9, 10, 11 OR 12 (AS APPLICABLE) ON THIS SHEET UNLESS OTHERWISE NOTED. PROVIDE STRENGTHENING BEFORE CUTTING OPENING.
 - DETAILS SHOWN ARE FOR TYPICAL REINFORCING OF DECKS AT OPENINGS. FOR SPECIAL CONDITIONS, SUBMIT LAYOUT OF OPENINGS AND PROPOSED REINFORCING OF DECK FOR REVIEW.
 - MULTIPLE OPENINGS WITH A CLEAR DISTANCE LESS THAN THREE TIMES THE SIZE OF THE LARGER OPENING TO BE TREATED AS A SINGLE GROUP OPENING.
 - IF OPENING IS CUT PRIOR TO FULL PLACEMENT, PROVIDE CLOSURE PIECES AND SHORING AS REQUIRED.
 - FOR SINGLE OPENING THROUGH DECK THAT CUT ONLY ONE WEB AND ARE 4" SQ OR 4" DIA MAXIMUM, NO STRENGTHENING IS REQUIRED.
 - SEE MECHANICAL / PLUMBING DRAWINGS FOR DETAILS OF UTILITIES SUSPENDED FROM THE CONCRETE AND STEEL DECK SYSTEM. POINT LOADS TO THE DECK FROM THESE DETAILS SHALL NOT EXCEED 100 LBS PER HANGER. IN ADDITION, LOADS ON HANGERS SHALL BE DISTRIBUTED IN SUCH A MANNER THAT THE TRIBUTARY LOADS FOR EACH HANGER SHALL NOT EXCEED (THE SUPERIMPOSED DEAD LOADS) (5 LBS PER SQ FT).
 - SEE DETAILS 8 THIS SHEET FOR TYPICAL DECK SUPPORT AT COLUMNS.
 - THE FIRST SHEET OF STEEL DECKING ADJACENT & PARALLEL TO PERIMETER WF BEAMS & WF BEAMS WITH MOMENT CONNECTIONS AT EACH END, SHALL BE A FULL WIDTH SHEET.

13 EDGE OF DECK - INTERIOR
NOT TO SCALE

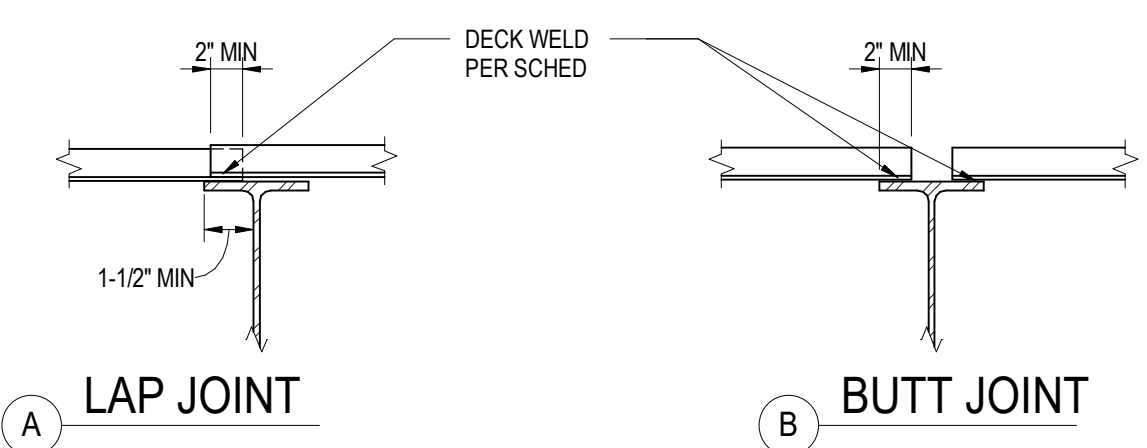

NOTE:
1. SEE STEEL DECK NOTES AND DECK SCHEDULE FOR COMPLETE INFORMATION.

7 DECK SUPPORT AT CHANGE OF SLAB ELEVATION
NOT TO SCALE

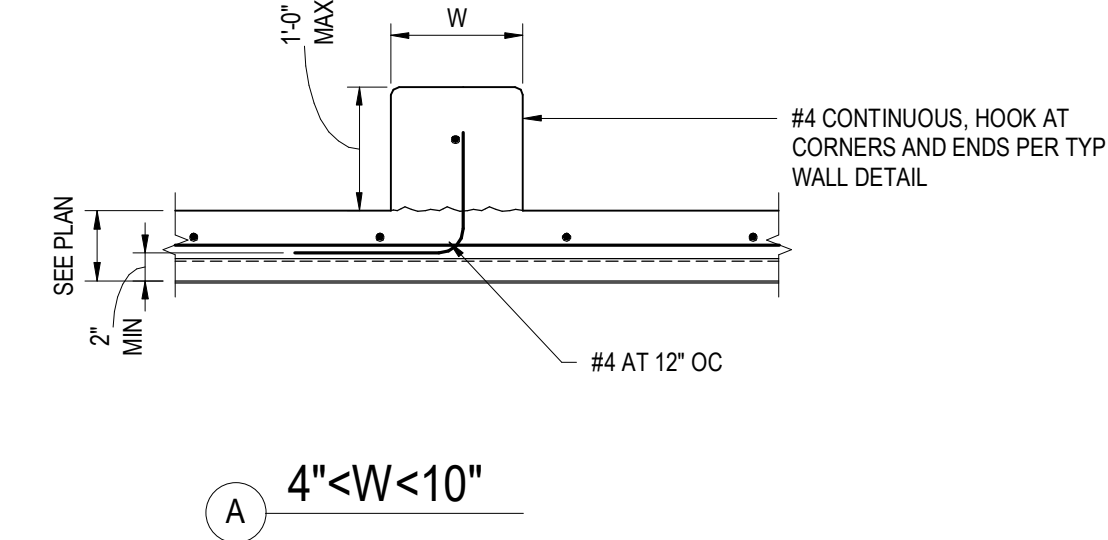
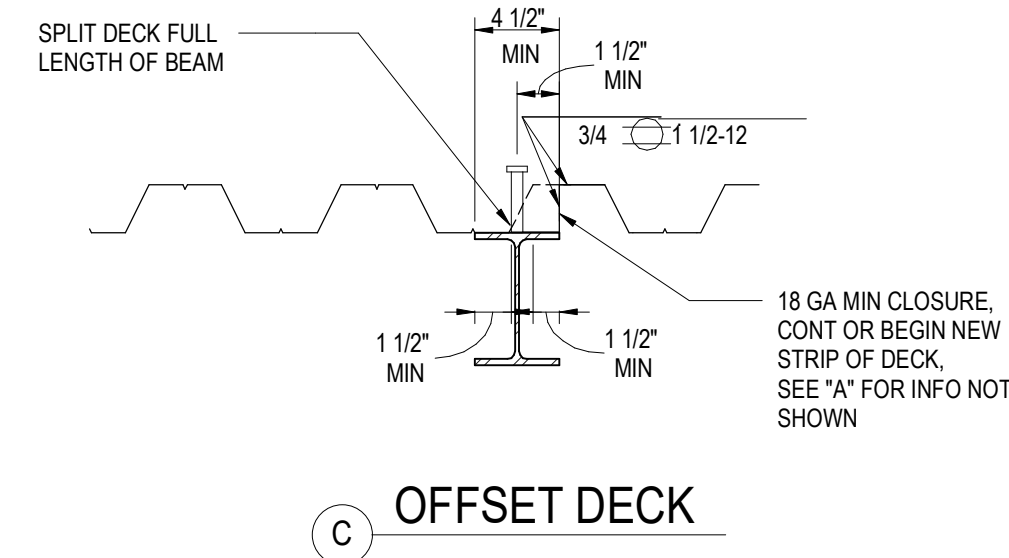
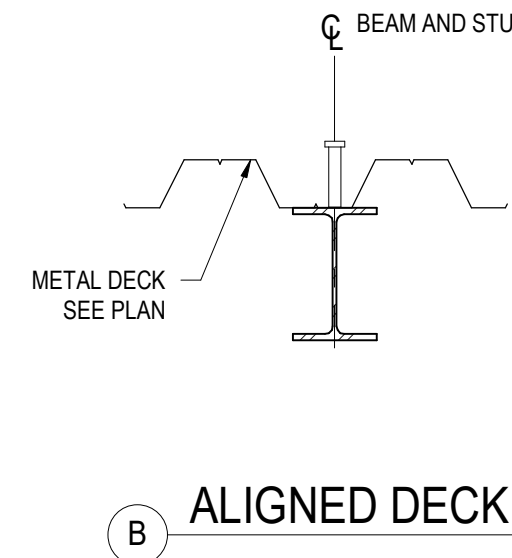
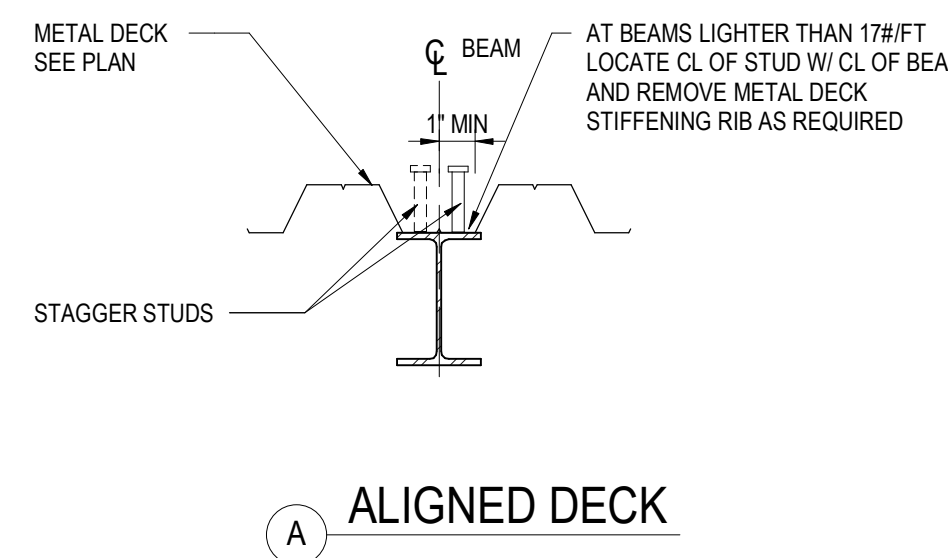
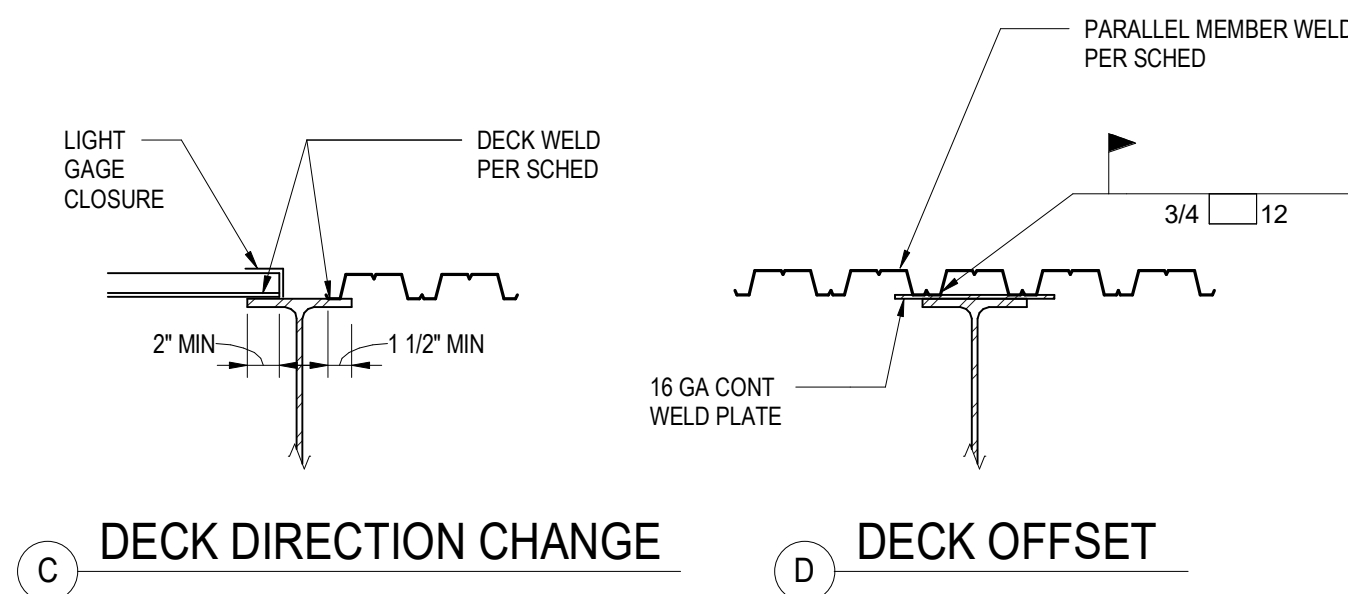

14 TYPICAL DECK JOINT OVER SUPPORT
NOT TO SCALE

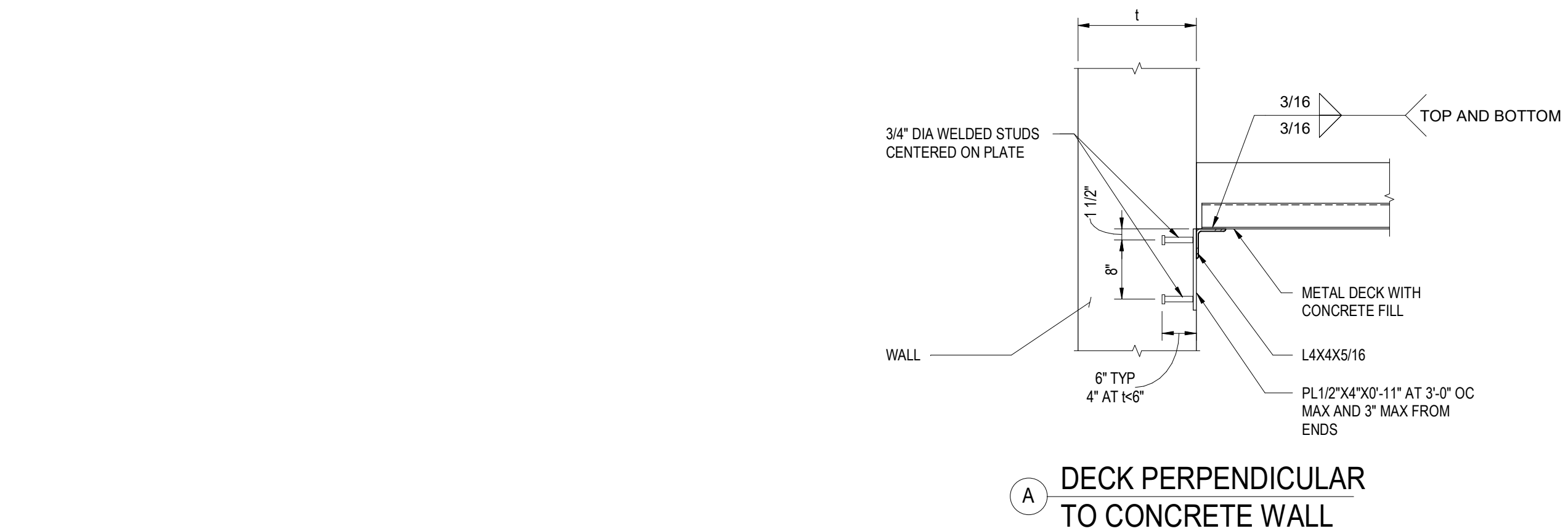

8 SHEAR STUDS DETAIL
NOT TO SCALE

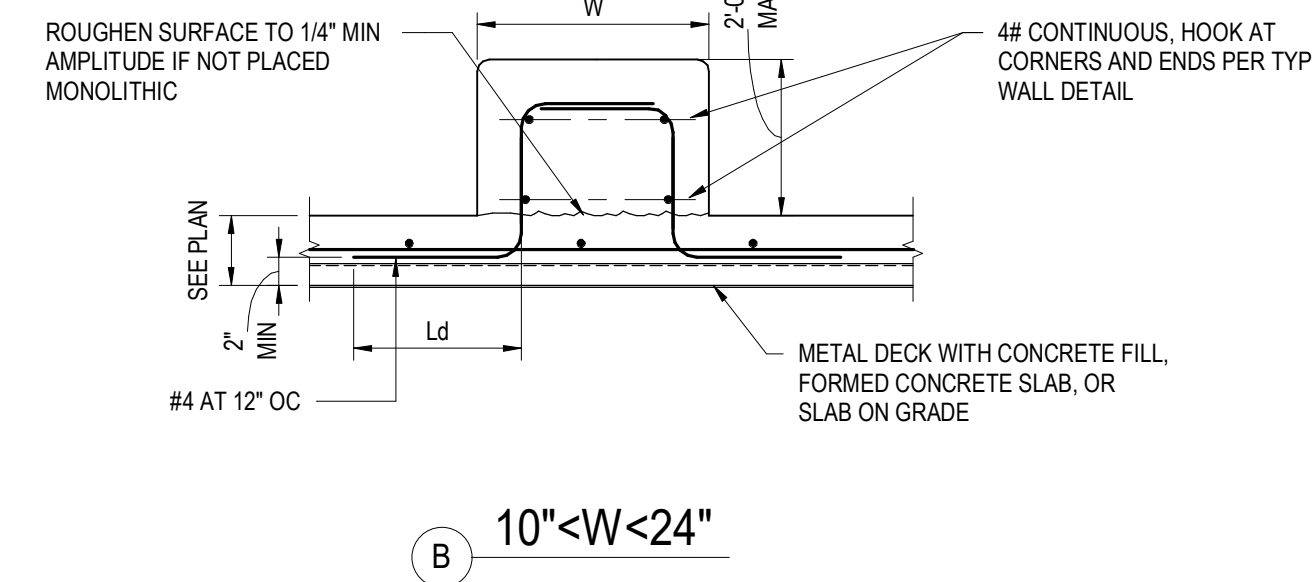
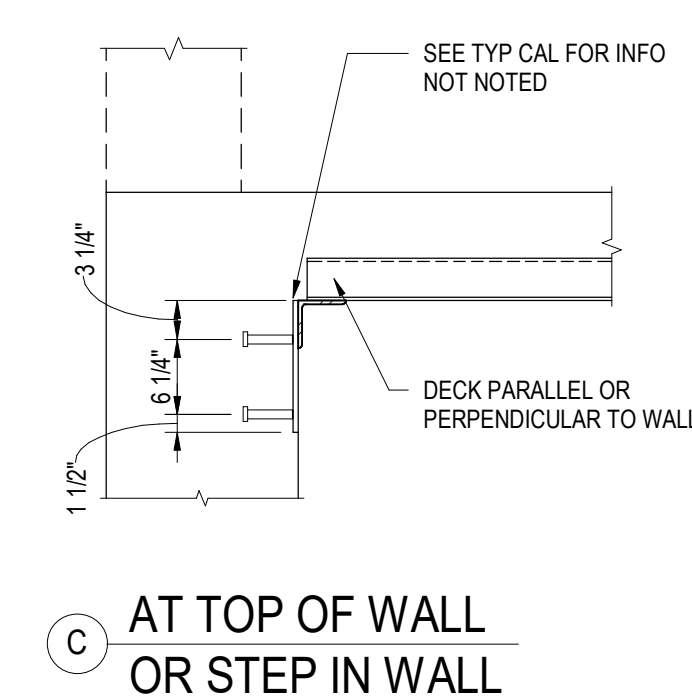
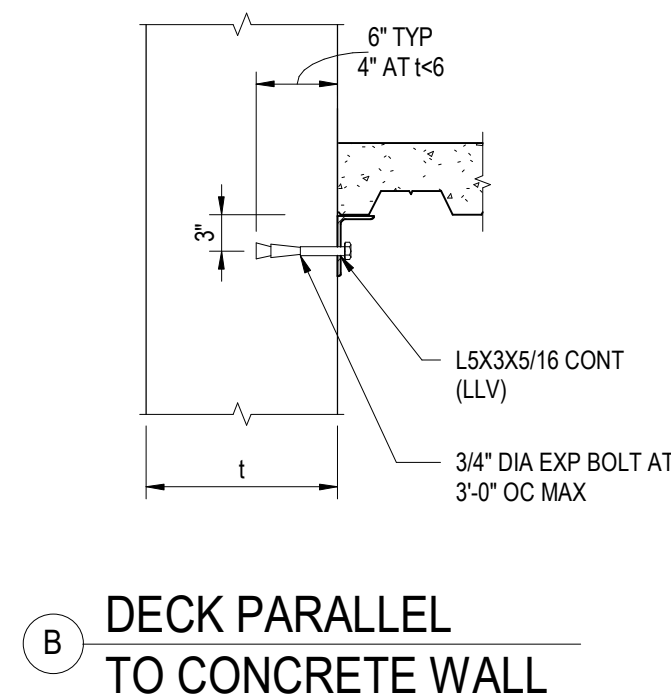

- NOTES:
- SEE ARCHITECTURAL AND MECHANICAL DRAWINGS FOR CURB LOCATIONS, DIMENSIONS, CHAMBERS AND INSERTS.
 - COORDINATE REINFORCEMENT LOCATIONS TO AVOID INTERFERENCE WITH INSTALLATION OF EXP ANCHORS IF USED.

12 METAL DECK SUPPORT AT CONCRETE WALL
NOT TO SCALE

3 CONCRETE CURB ON METAL DECK
NOT TO SCALE

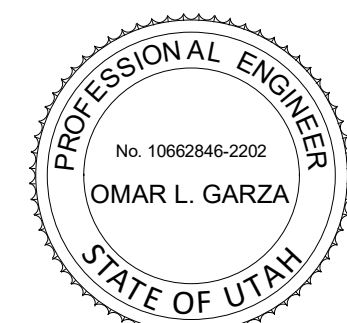

POWDER MOUNTAIN HOUSE

OWNER:
TOM BUTTGENBACH
8645 EAST COPPER CREST
EDEN, UT 84310

ARCHITECT:
TOM WISCOMBE ARCHITECTURE

2404 WILSHIRE BLVD., SUITE 48
LOS ANGELES, CA 90057
(213) 914-7236
WWW.TOMWISCOMBE.COM

STRUCTURAL ENGINEER:
NOUS

527 W 7TH STREET
MURRAY, UT 84107
(213) 927-8867
WWW.NOUSENGINEERING.COM

CIVIL ENGINEER:
TALISMAN

5217 SOUTH STATE STREET
MURRAY, UT 84107
(801) 745-1300
WWW.TALISMANCIVIL.COM

MECHANICAL / PLUMBING:
SHAMIM

5530 CORBIN AVE., SUITE 300
TARZANA, CA 91356
(818) 789-9778
WWW.SHAMIMENGINEERING.COM

ELECTRICAL:
ABRARI ENGINEERING

GLENDALE, CA
(123) 456-7894
WWW.ABRARI.COM

NGBS CONSULTING:
ARGENTO/GRAHAM

811 WEST 7TH STREET, 10TH FLOOR
LOS ANGELES, CA 90017
(323) 536-2578
WWW.ARGENTOGRAHAM.COM

GEOTECHNICAL:
IGES

2702 SOUTH 1030 WEST SUITE 10
SOUTH SALT LAKE, UT 84020
(801) 270-9400
WWW.IGESINC.COM

LANDSCAPE ARCHITECT:
LDG

328 W 200 S SUITE 102
SALT LAKE CITY, UT 84101
(801) 583-1285

LIGHTING DESIGNER:
KGM

328 W 200 S SUITE 102
SALT LAKE CITY, UT 84101
(801) 583-1285
WWW.KGMLIGHTING.COM

PLAN REVIEW ACCEPTANCE
FOR COMPLIANCE WITH THE APPLICABLE CONSTRUCTION CODES IDENTIFIED BELOW.

<input checked="" type="checkbox"/> BUILDING	<input checked="" type="checkbox"/> STRUCTURAL
<input checked="" type="checkbox"/> MECHANICAL	<input checked="" type="checkbox"/> PLUMBING
<input checked="" type="checkbox"/> ELECTRICAL	<input checked="" type="checkbox"/> ENERGY
<input type="checkbox"/> ACCESSIBILITY	<input type="checkbox"/> FIRE

PLAN REVIEW ACCEPTANCE OF DOCUMENTS DOES NOT AUTHORIZE CONSTRUCTION TO PROCEED IN VIOLATION OF ANY FEDERAL, STATE, OR LOCAL REGULATIONS.

BY: MEM DATE: 02/25/19
WEST COAST CODE CONSULTANTS, INC.

100% CONSTRUCTION DOCS

REVISIONS:	BY:	DATE:	DATE:
1	PLAN CHECK SUBMISSION	NOUS 06/04/2018	02/15/2019
2	PLAN CHECK REVISIONS	NOUS 07/06/2018	SCALE: AS NOTED
3	PLAN CHECK RESUBMISSION	NOUS 02/15/2019	DRAWN: NOUS
			SHEET: S0.40

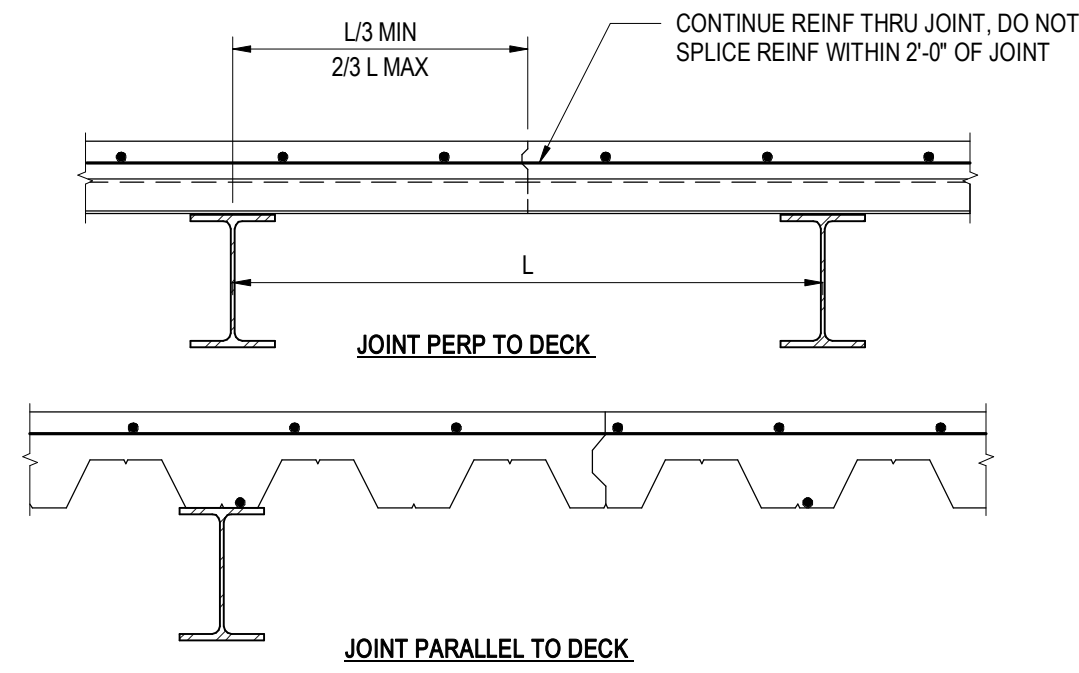

NOTE:
1. LIMIT CONCRETE FILL PLACEMENT TO 160 FT MAX IN ANY DIRECTION. WHERE REQUIRED, DIVIDE AREAS EQUALLY AND ALLOW A MIN OF (3) DAY BETWEEN ADJACENT PLACEMENTS.

SLAB TYPE	DECK TYPE	HEIGHT	GAUGE	FACTORY VENTED	MINIMUM SECTION PROPERTIES			FILL		STUD SIZE	SLAB REINFORCING	ATTACHMENT TYPE				SIDE LAP
					I (IN ⁴)	S (IN ³)	S (IN ³)	SLAB TYPE	MIN THICKNESS ABOVE TOP FLUTE			TO PERIMETER SUPPORT		TO INTERMEDIATE SUPPORT		
												PERPENDICULAR TO DECK	PARALLEL TO DECK	PERPENDICULAR TO DECK	PARALLEL TO DECK	
S1	W	2"	18	YES	0.555	0.510	0.511	LIGHT WEIGHT CONCRETE	2"	3/4 DIA x2	#4 @12 OC PARALLEL TO DECK SPAN	1/2" DIA PUDDLE WELD AT ALL DOWN FLUTES	1/2" DIA PUDDLE WELD @ 12 OC	1/2" DIA PUDDLE WELD AT ALL DOWN FLUTES	1/2" DIA PUDDLE WELD @ 12 OC	1 1/2" SIDE SEAM WELD @ 12" OC

NOTES:
1. WHENEVER POSSIBLE, DECK LAYOUTS SHALL PROVIDE SHEETS OF SUFFICIENT LENGTH OF SPAN CONTINUOUSLY ACROSS AT LEAST THREE SPANS. ENDS SHALL TERMINATE OVER A SUPPORT PERPENDICULAR TO THE DECK SPAN, EXCEPT AT OPENINGS OR BUILDING EDGES WHERE DECKS MAY BE CANTILEVERED.
2. SHORE DECK AS REQUIRED BY MANUFACTURER.
3. PROVIDE A MINIMUM OF 2" BEARING AT SUPPORTING MEMBERS PERPENDICULAR TO DECK SPAN AND 1 1/2" AT MEMBERS PARALLEL TO DECK SPAN.
4. DIA OF PUDDLE WELD SHOWN REPRESENTS EFFECTIVE FUSION AREA.
5. EACH PUDDLE WELD SHOWN MAY BE REPLACED WITH A SHEAR STUD WELDED THROUGH DECK.
6. CONCRETE FILL THICKNESS SHOWN ON FRAMING PLANS AND DETAIL SHEETS ARE MINIMUM THICKNESS. PROVIDE ADDITIONAL CONCRETE FILL AS REQUIRED TO COMPENSATE FOR BEAM OR DECK DEFLECTIONS AND MAINTAIN SURFACE TOLERANCES SPECIFIED.

10 SLAB ON METAL DECK CONSTRUCTION JOINT

NOT TO SCALE

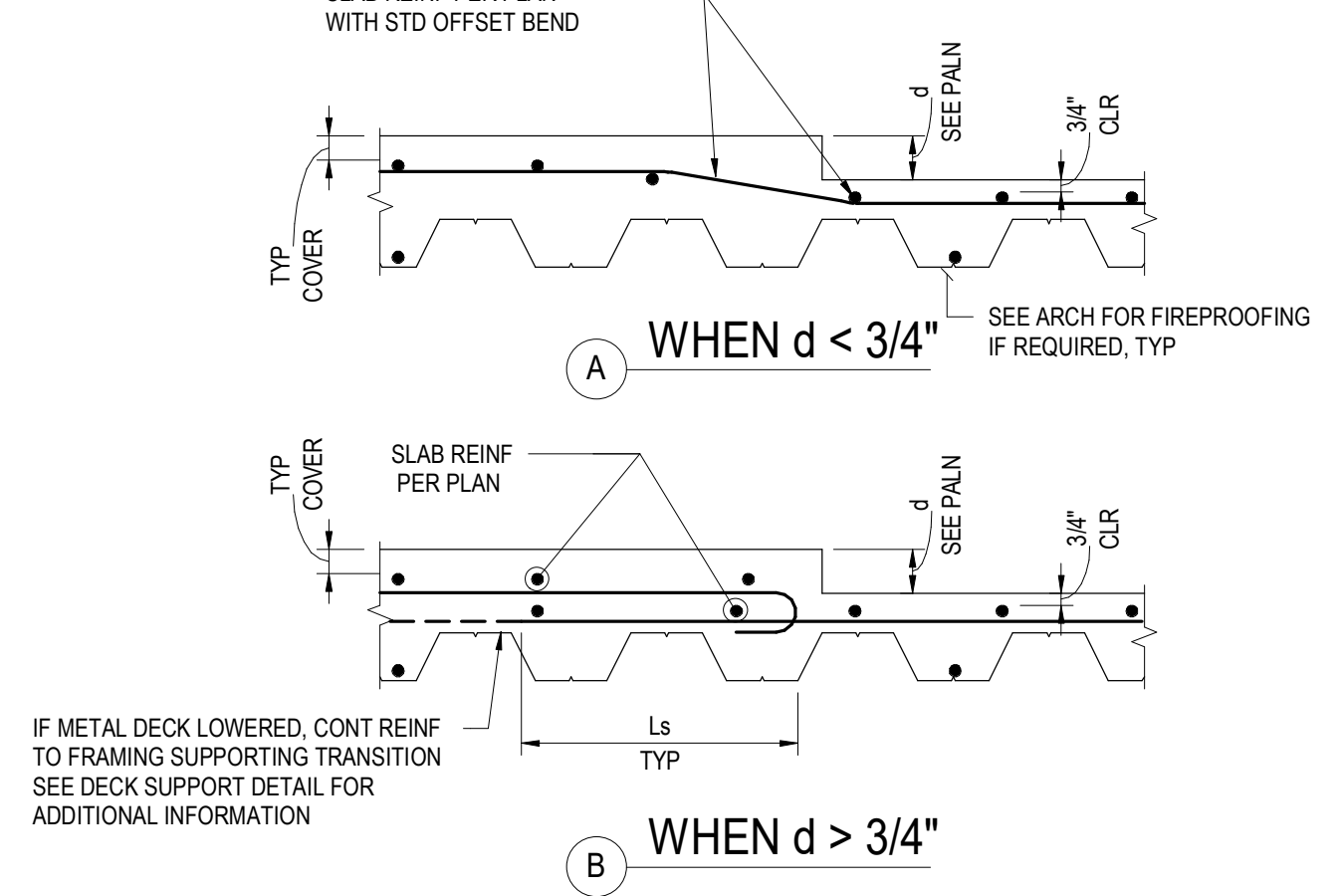

7 METAL DECK SCHEDULE OF PROPERTIES

NOT TO SCALE

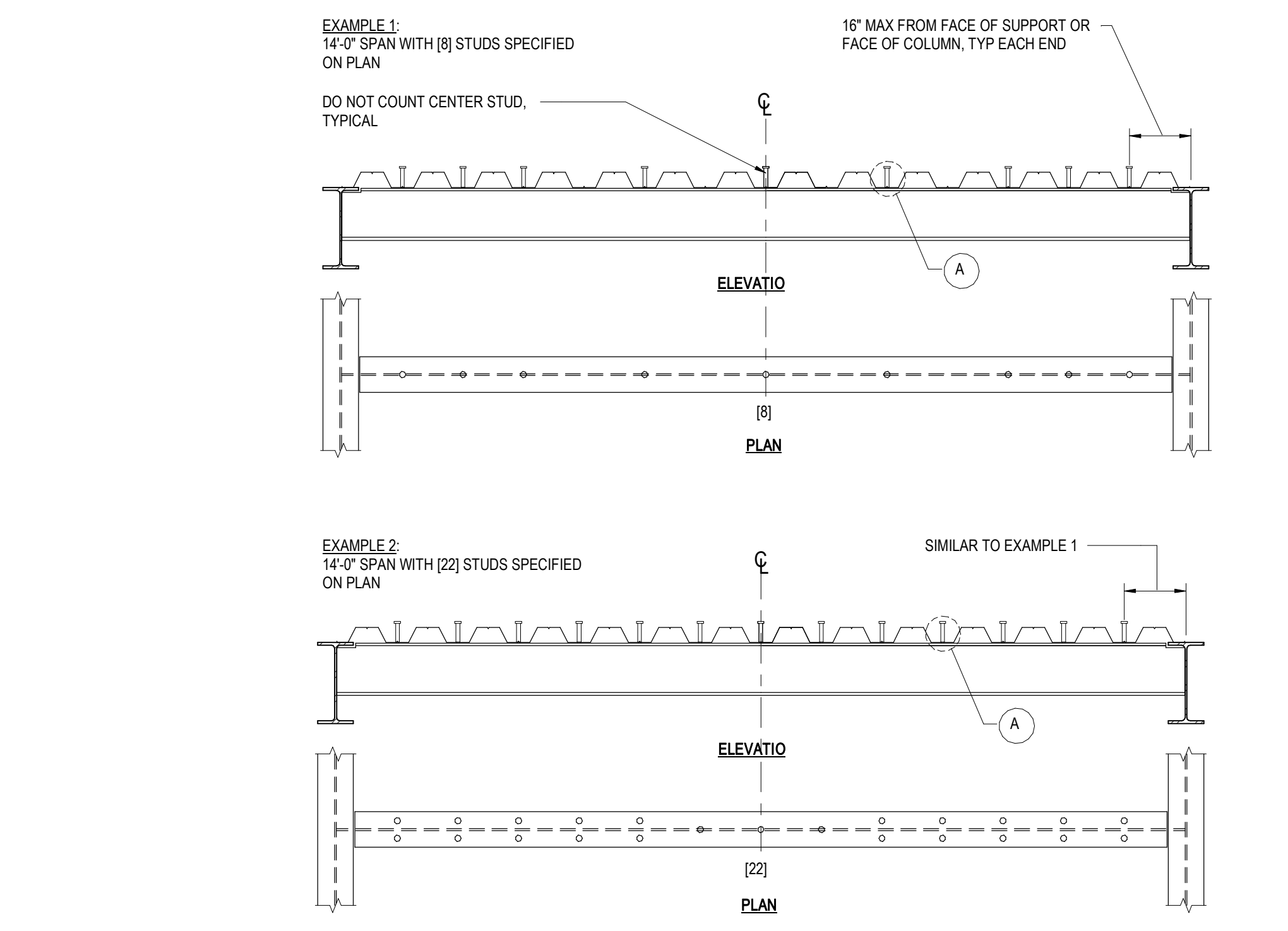

NOTES:
1. MIN NUMBER OF STUDS REQUIRED PER SEGMENT OF BEAM IS SHOWN AS [N] ON FRAMING PLANS.
2. WHERE NO INDICATION IS GIVEN, PROVIDE STUDS AT 2'-0" OC MAX.
3. FOR DECK PARALLEL TO BEAM UNIFORMLY SPACE STUDS ALONG CL OF BEAM SEGMENT NO CLOSER THAN 4 1/2" OC. SEE STUD PLACEMENT DETAIL FORM MORE INFO.
4. FOR DECK PERPENDICULAR OR SKEWED TO BEAM, PLACE REQUIRED NUMBER OF SKEWED TO BEAM, PLACE REQUIRED NUMBER OF STUDS EQUALLY ALONG THE LENGTH OF BEAM SEGMENT FOR SPACING GREATER THAN 2'-0" OC OTHERWISE USE THE FOLLOWING METHOD:
STEP A: PLACE STUDS IN ALTERNATE TROUGHS STARTING AT EACH END
STEP B: PLACE ONE HALF OF REMAINING STUDS AT EACH END IN THE REMAINING TROUGHS STARTING AT THE END SUPPORT
STEP C: AFTER A STUD HAS BEEN PLACED IN EACH TROUGH, PLACE A SECOND STUD PER TROUGH STARTING AT EACH END. SIMILAR FOR THREE STUDS PER TROUGH UNTIL THE PLAN SPECIFICATION ... [] HAS BEEN MET. SEE EXAMPLES 1, 2 AND 3.

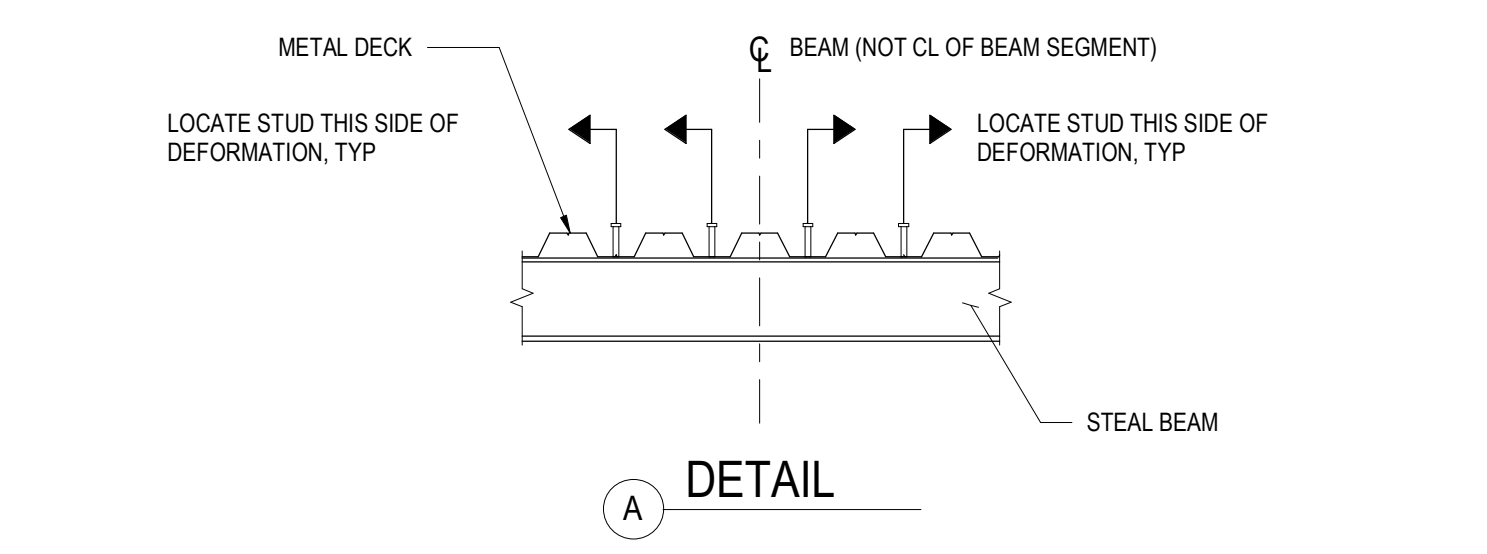
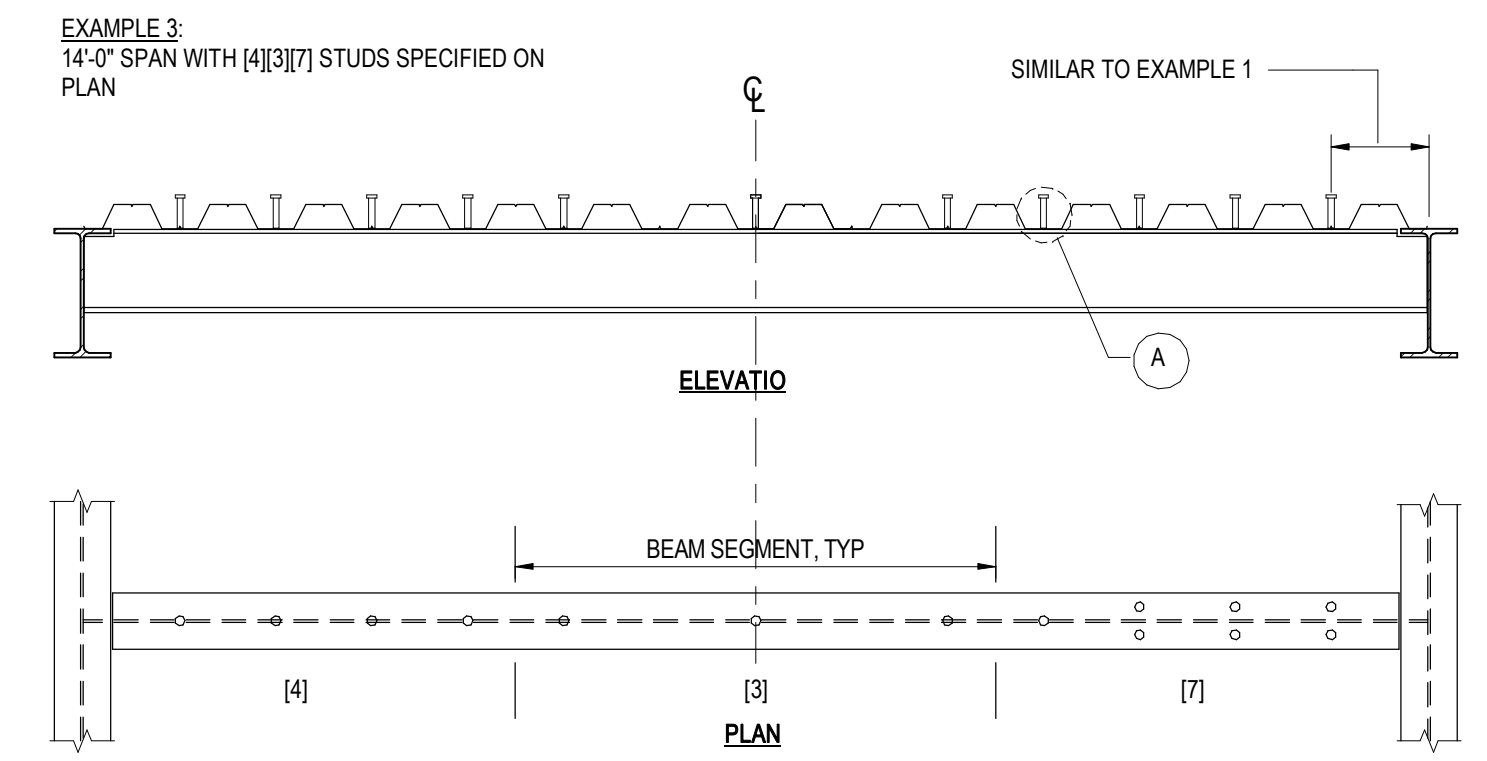

NOTES:
1. PLACE STUDS AS CLOSE AS POSSIBLE TO CL OF DOWN TROUGH.
2. WHERE DOWN TROUGHS HAVE A DEFORMATION AT THE CL, PLACE STUDS TO THE SIDE FURTHEST FROM THE CENTER OF THE BEAM SPAN SEE ABOVE AND STUD LAYOUT DETAIL.

11 METAL DECK DEPRESSIONS

NOT TO SCALE

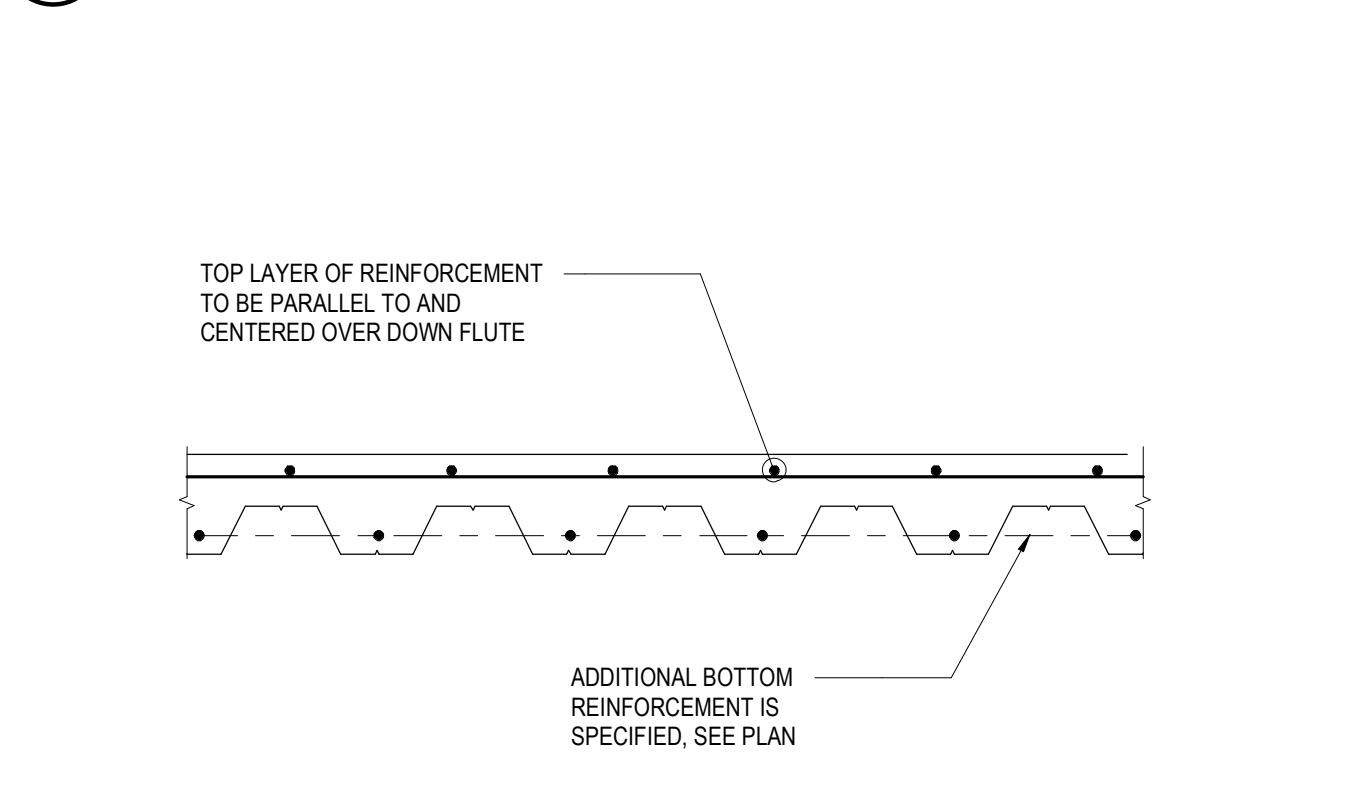

12 METAL DECK CONCRETE FILL REINFORCING

NOT TO SCALE

9 WELDED STUD LAYOUT

NOT TO SCALE

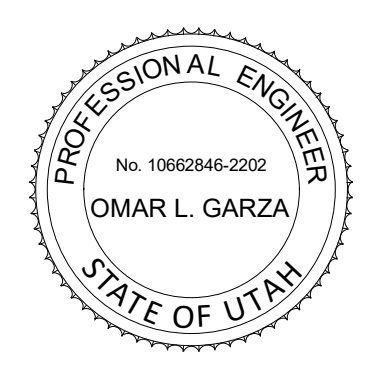

POWDER MOUNTAIN HOUSE

OWNER:
TOM BUTTGENBACH
8645 EAST COPPER CREST
EDEN, UT 84310

ARCHITECT:
TOM WISCOMBE ARCHITECT
2404 WILSHIRE BLVD., SUITE 4B
LOS ANGELES, CA 90057
(213) 914-7236
WWW.TOMWISCOMBE.COM

STRUCTURAL ENGINEER:
NOUS
527 W 7TH STREET
MURRAY, UT 84107
(801) 745-1300
WWW.NOUSENGINEERING.COM

CIVIL ENGINEER:
TALISMAN
5217 SOUTH STATE STREET
MURRAY, UT 84107
(801) 745-1300
WWW.TALISMANCIVIL.COM

MECHANICAL / PLUMBING:
SHAMIM
5530 CORBIN AVE., SUITE 300
TARZANA, CA 91356
(818) 789-9778
WWW.SHAMIMENGINEERING.COM

ELECTRICAL:
ABRARI ENGINEERING
GLENDALE, CA
(123) 456-7894
WWW.ABRARI.COM

NGBS CONSULTING:
ARGENTO/GRAHAM
811 WEST 7TH STREET, 10TH FLOOR
LOS ANGELES, CA 90017
(323) 536-2578
WWW.ARGENTOGRAHAM.COM

GEOTECHNICAL:
IGES
2702 SOUTH 1030 WEST SUITE 10
SOUTH SALT LAKE, UT 84020
(801) 270-9400
WWW.IGESINC.COM

LANDSCAPE ARCHITECT:
LDG
328 W 200 S SUITE 102
SALT LAKE CITY, UT 84101
(801) 585-1285

LIGHTING DESIGNER:
KGM
328 W 200 S SUITE 102
SALT LAKE CITY, UT 84101
(801) 585-1285
WWW.KGMLIGHTING.COM

PLAN REVIEW ACCEPTANCE
FOR COMPLIANCE WITH THE APPLICABLE CONSTRUCTION CODES IDENTIFIED BELOW.
 BUILDING STRUCTURAL
 MECHANICAL PLUMBING
 ELECTRICAL ENERGY
 ACCESSIBILITY FIRE
PLAN REVIEW ACCEPTANCE OF DOCUMENTS DOES NOT AUTHORIZE CONSTRUCTION TO PROCEED IN VIOLATION OF ANY FEDERAL, STATE, OR LOCAL REGULATIONS.
BY: MEM DATE: 02/25/19
WEST COAST CODE CONSULTANTS, INC.

100% CONSTRUCTION DOCS

REVISIONS:	BY:	DATE:	DATE:
1	NOUS	06/04/2018	02/15/2019
2	NOUS	07/06/2018	SCALE: AS NOTED
3	NOUS	02/15/2019	DRAWN: NOUS
			SHEET: S0.41

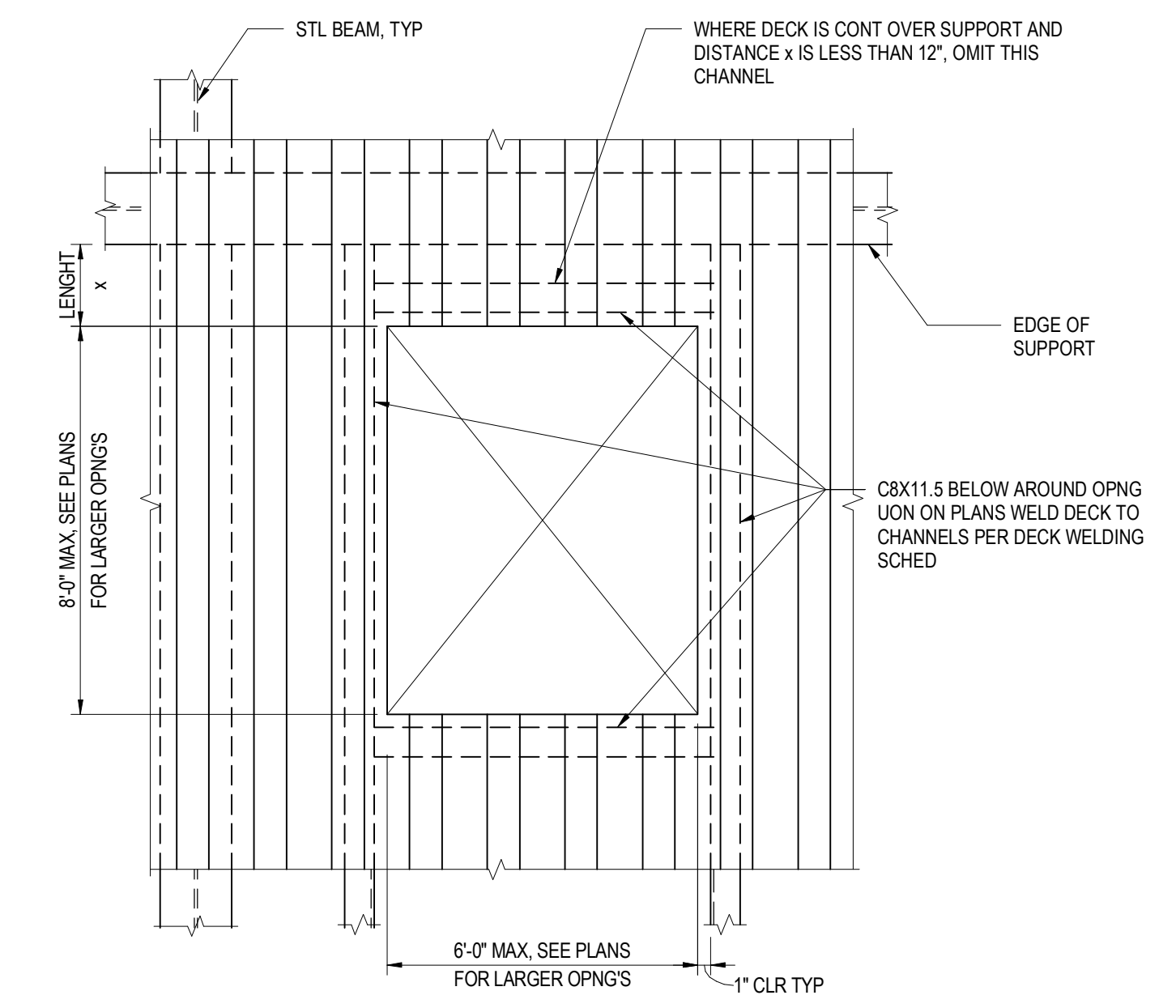

10 LARGE OPENING IN STEEL DECK
NOT TO SCALE

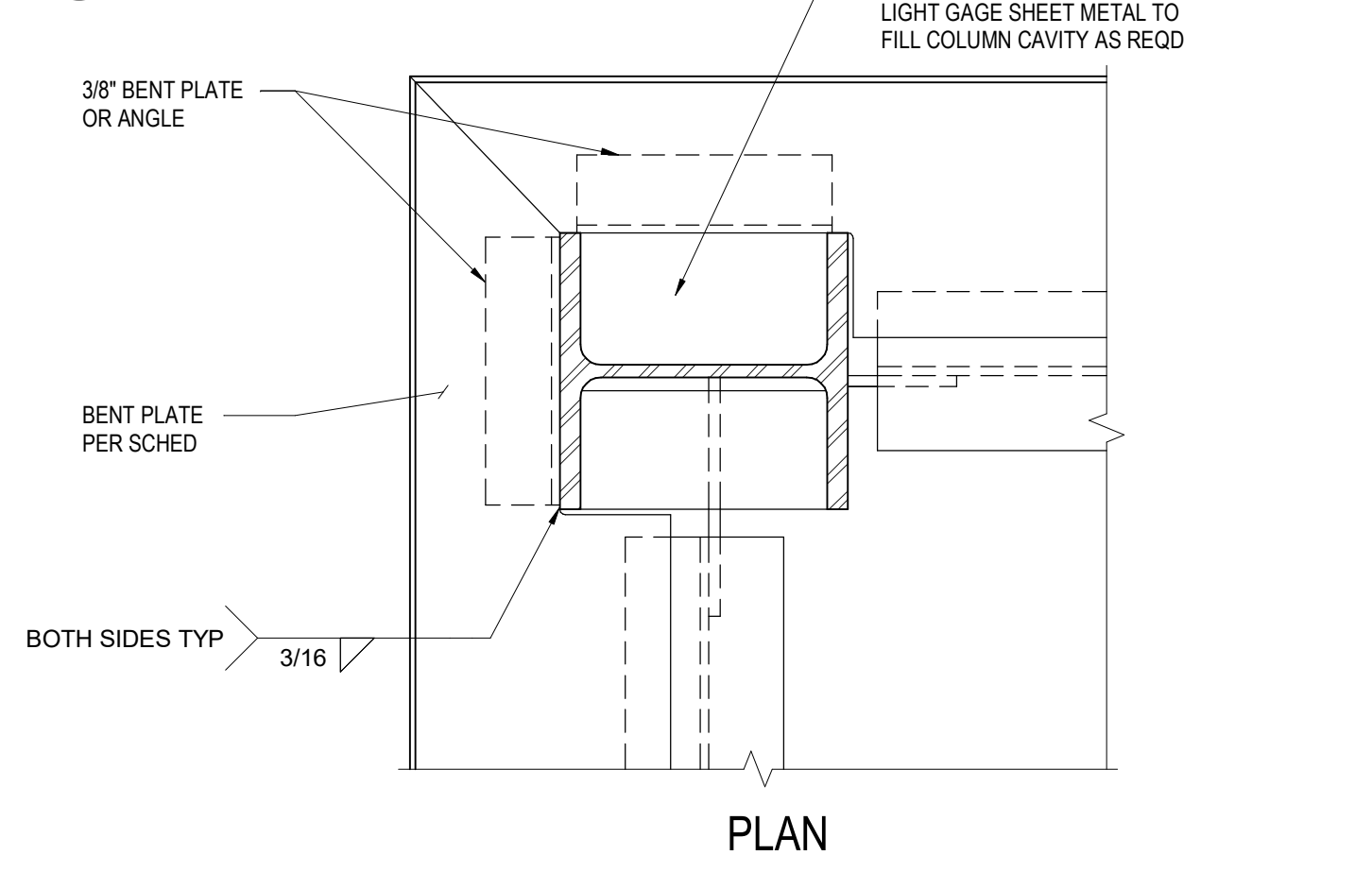

11 EDGE OF DECK AT EXTERIOR CORNER COLUMN
NOT TO SCALE

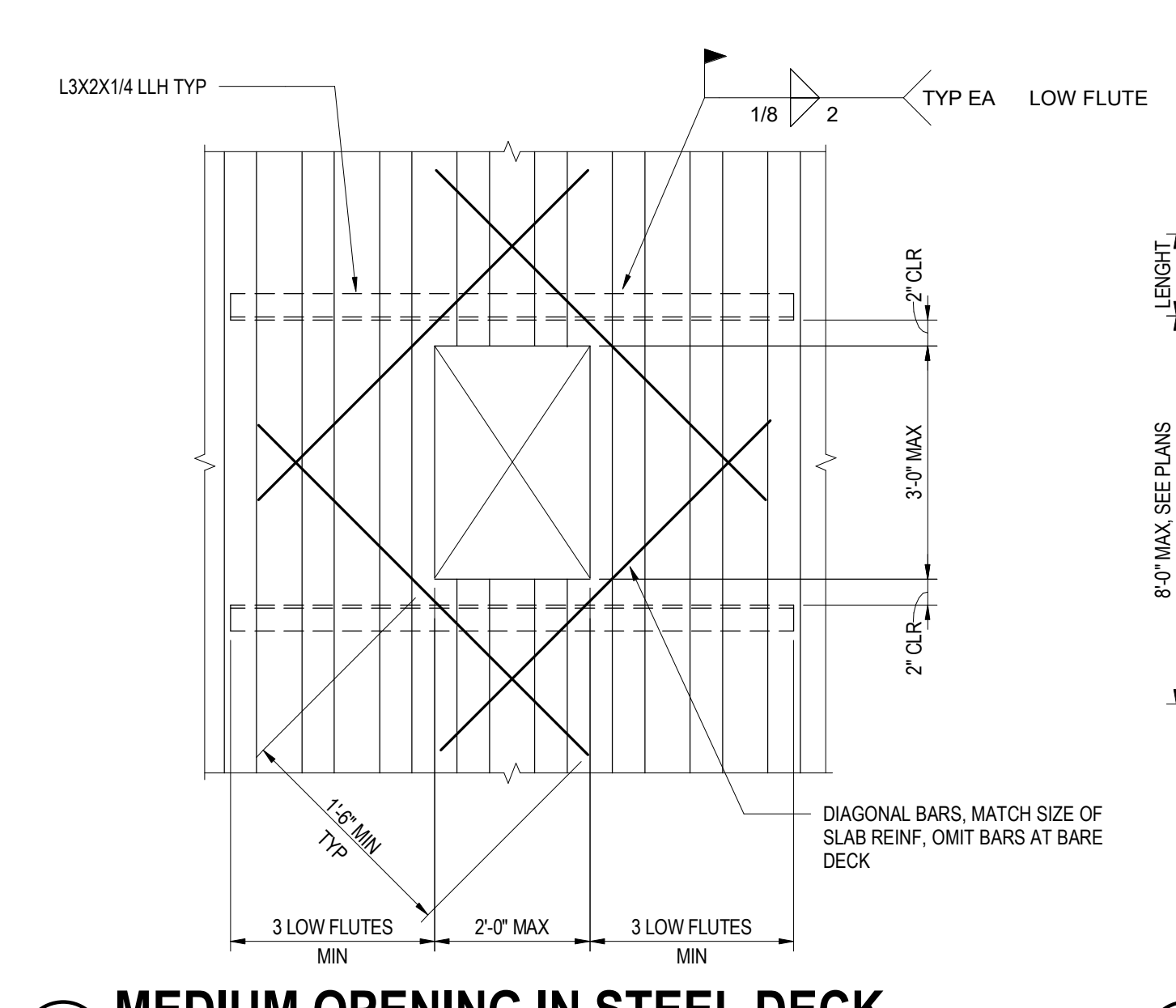

7 MEDIUM OPENING IN STEEL DECK
NOT TO SCALE

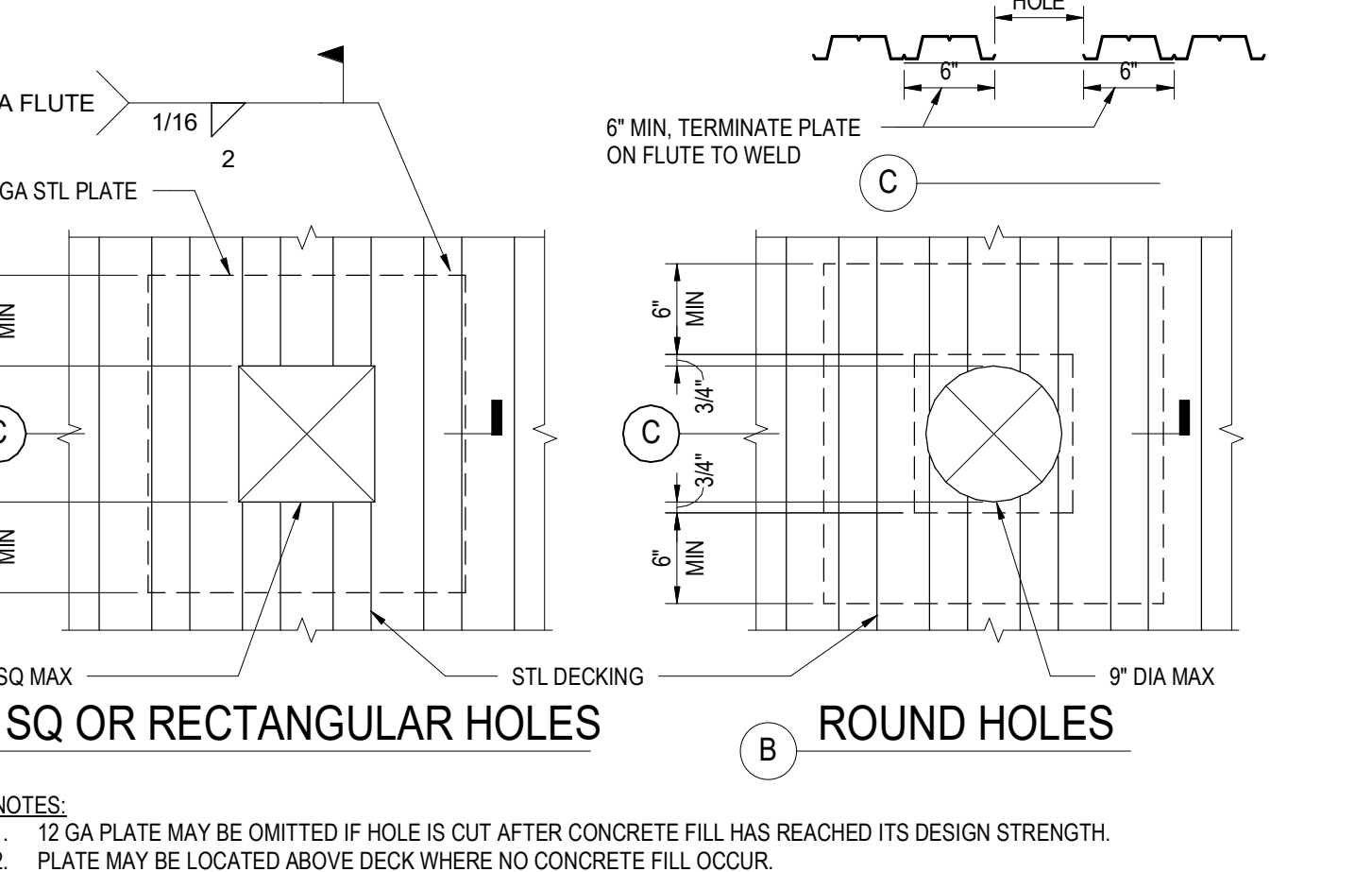

8 SMALL OPENING IN STEEL DECK
NOT TO SCALE

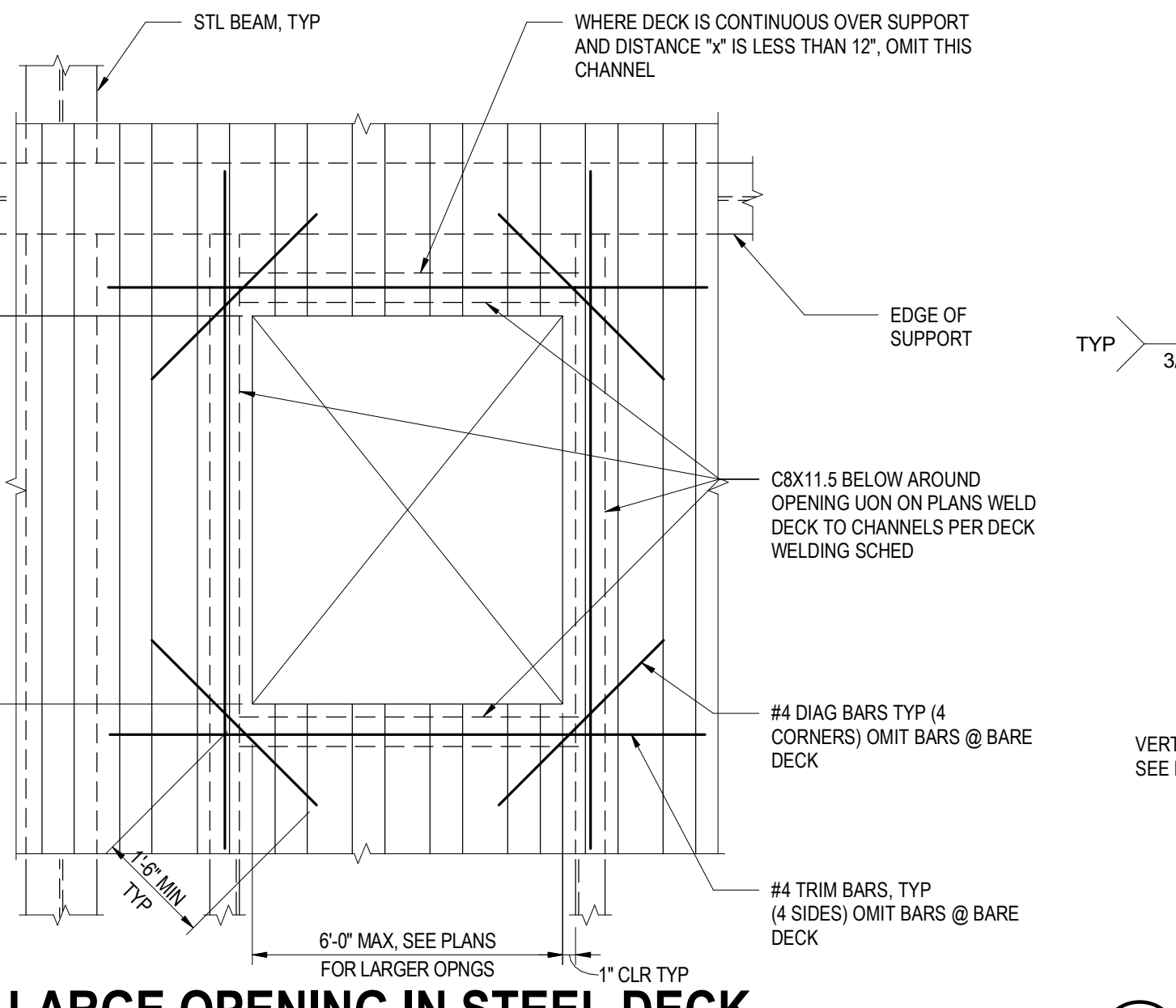

4 LARGE OPENING IN STEEL DECK
NOT TO SCALE

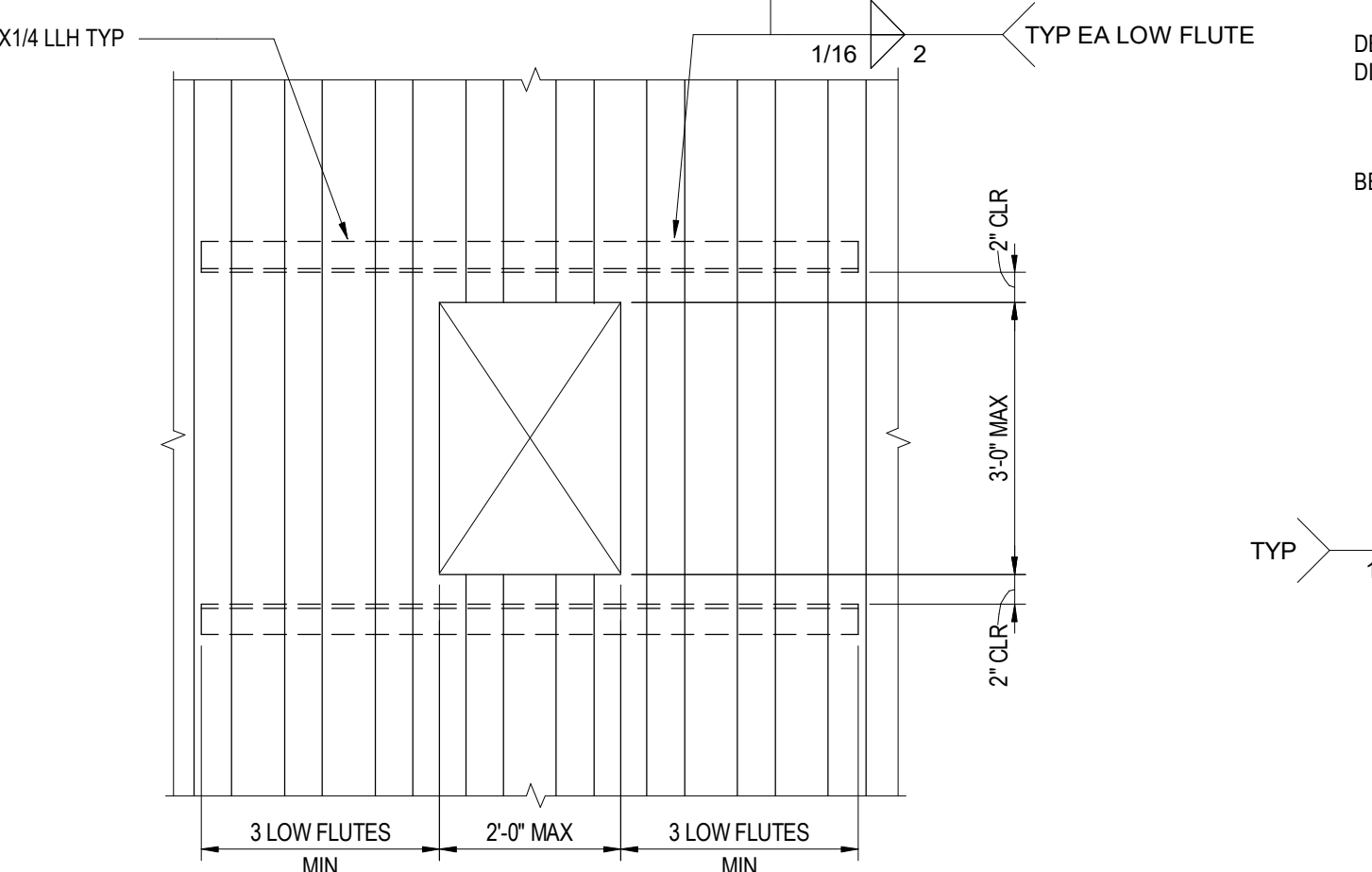

5 MEDIUM OPENING IN STEEL DECK
NOT TO SCALE

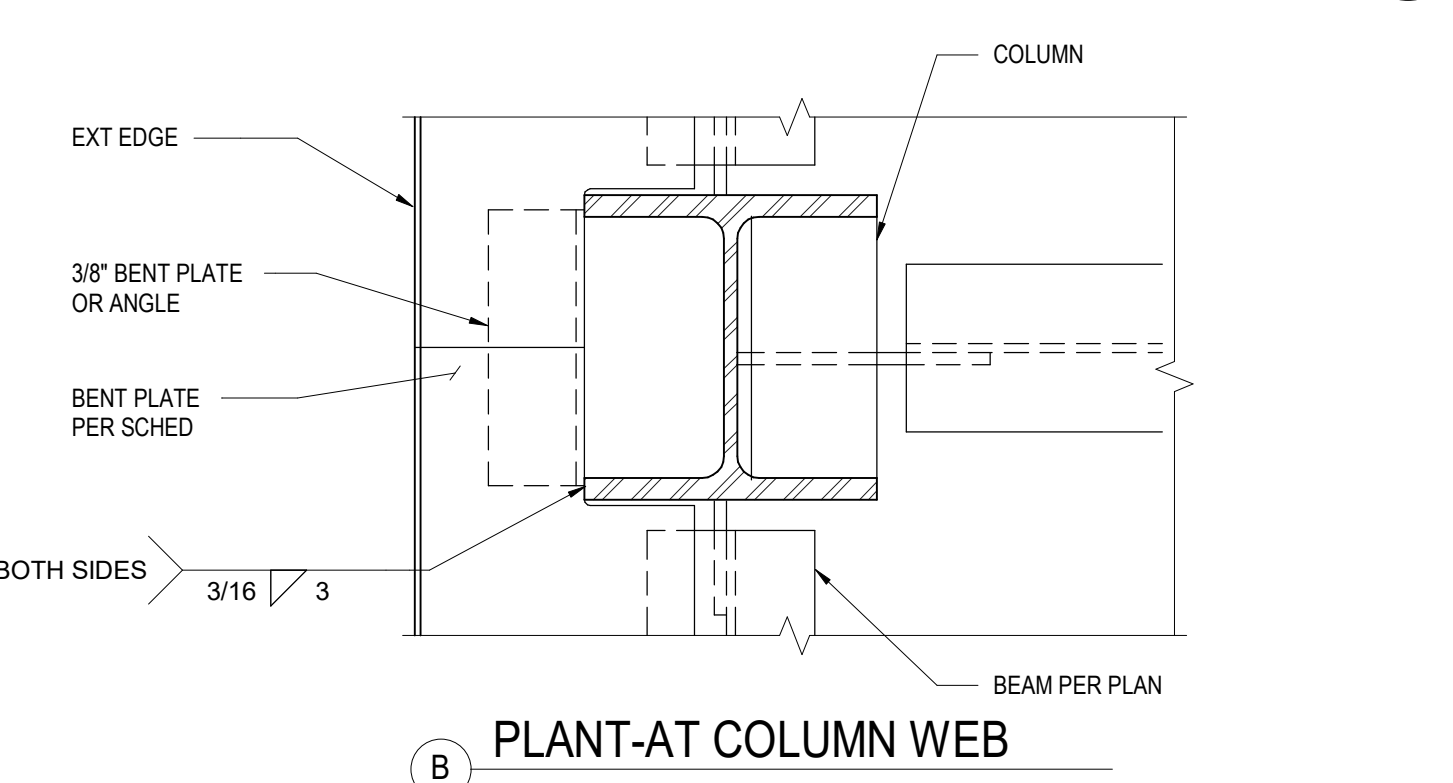

6 EDGE OF DECK AT EXTERIOR COLUMN
NOT TO SCALE

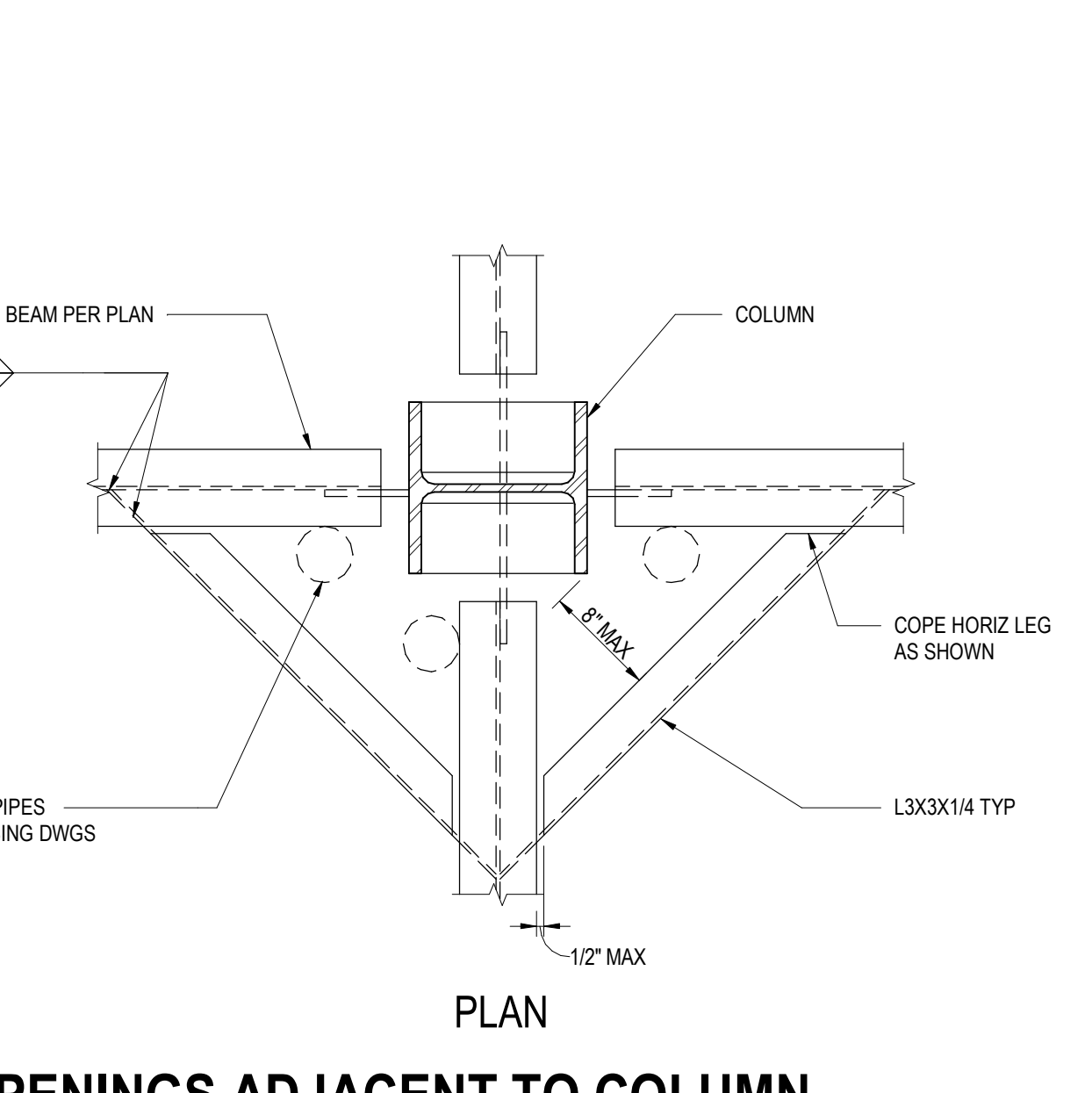

1 OPENINGS ADJACENT TO COLUMN
NOT TO SCALE

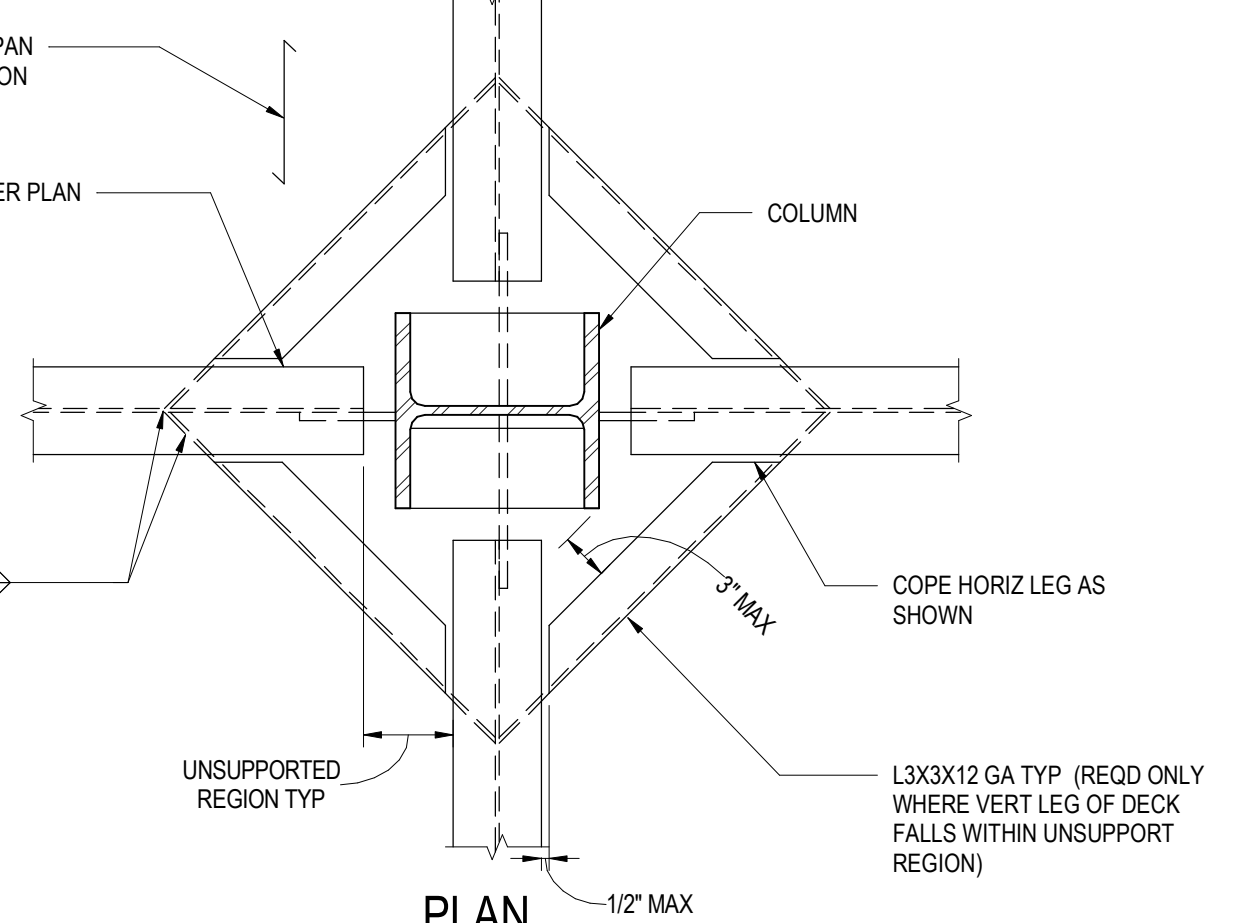

2 DECK SUPPORT AT COLUMN
NOT TO SCALE

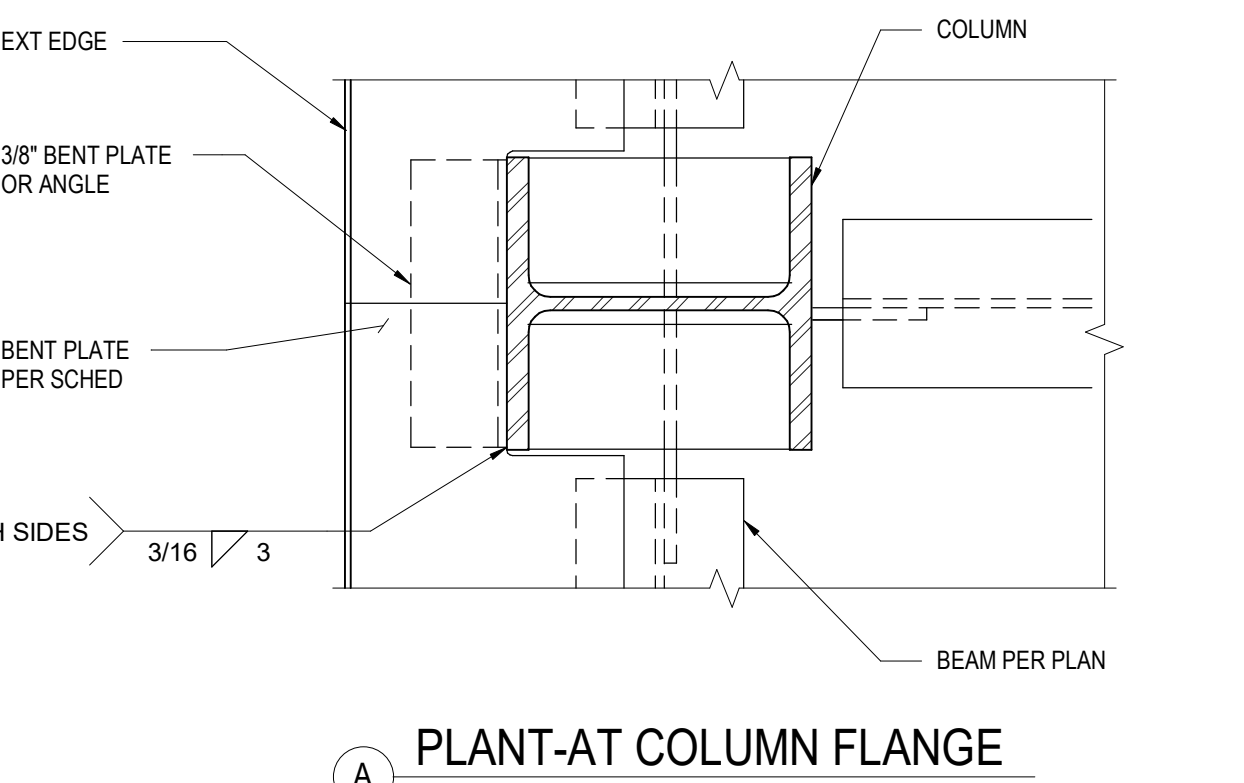

3 EDGE OF DECK AT EXTERIOR COLUMN
NOT TO SCALE

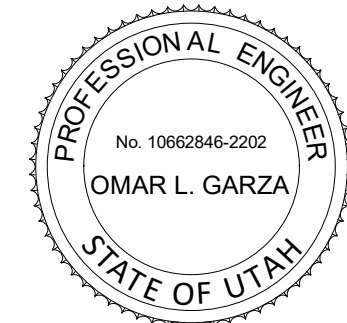

POWDER MOUNTAIN HOUSE

OWNER:
TOM BUTTGENBACH
8645 EAST COPPER CREST
EDEN, UT 84310

ARCHITECT:
TOM WISCOMBE ARCHITECTURE
2404 WILSHIRE BLVD., SUITE 48
LOS ANGELES, CA 90057
(213) 914-7236
WWW.TOMWISCOMBE.COM

STRUCTURAL ENGINEER:
NOUS
527 W 7TH STREET
LOS ANGELES, CA 90014
(213) 927-8987
WWW.NOUSENGINEERING.COM

CIVIL ENGINEER:
TALISMAN CIVIL CONSULTANTS
5217 SOUTH STATE STREET
MURRAY, UT 84107
(801) 745-1300
WWW.TALISMANCIVIL.COM

MECHANICAL / PLUMBING:
SHAMIM ENGINEERING CONSULTANTS INC.
5530 CORBIN AVE., SUITE 300
TARZANA, CA 91356
(818) 789-9778
WWW.SHAMIMENGINEERING.COM

ELECTRICAL:
ABRARI ENGINEERING
GLENDALE, CA
(123) 456-7894
WWW.ABRARI.COM

NGBS CONSULTING:
ARGENTO/GRAHAM
811 WEST 7TH STREET, 10TH FLOOR
LOS ANGELES, CA 90017
(323) 536-2578
WWW.ARGENTOGRAHAM.COM

GEOTECHNICAL:
IGES
2702 SOUTH 1030 WEST SUITE 10
SOUTH SALT LAKE, UT 84020
(801) 270-9400
WWW.IGESINC.COM

LANDSCAPE ARCHITECT:
LDG
328 W 200 S SUITE 102
SALT LAKE CITY, UT 84101
(801) 585-1285

LIGHTING DESIGNER:
KGM
328 W 200 S SUITE 102
SALT LAKE CITY, UT 84101
(801) 585-1285
WWW.KGMLIGHTING.COM

PLAN REVIEW ACCEPTANCE
FOR COMPLIANCE WITH THE APPLICABLE CONSTRUCTION CODES IDENTIFIED BELOW.
 BUILDING STRUCTURAL
 MECHANICAL PLUMBING
 ELECTRICAL ENERGY
 ACCESSIBILITY FIRE
PLAN REVIEW ACCEPTANCE OF DOCUMENTS DOES NOT AUTHORIZE CONSTRUCTION TO PROCEED IN VIOLATION OF ANY FEDERAL, STATE, OR LOCAL REGULATIONS.
BY: MEM DATE: 02/25/19
WEST COAST CODE CONSULTANTS, INC.

100% CONSTRUCTION DOCS

REVISIONS:	BY:	DATE:	DATE:
1	PLAN CHECK SUBMISSION	NOUS 06/04/2018	02/15/2019
2	PLAN CHECK REVISIONS	NOUS 07/06/2018	SCALE: AS NOTED
3	PLAN CHECK RESUBMISSION	NOUS 02/15/2019	DRAWN: NOUS
			SHEET: S0.42

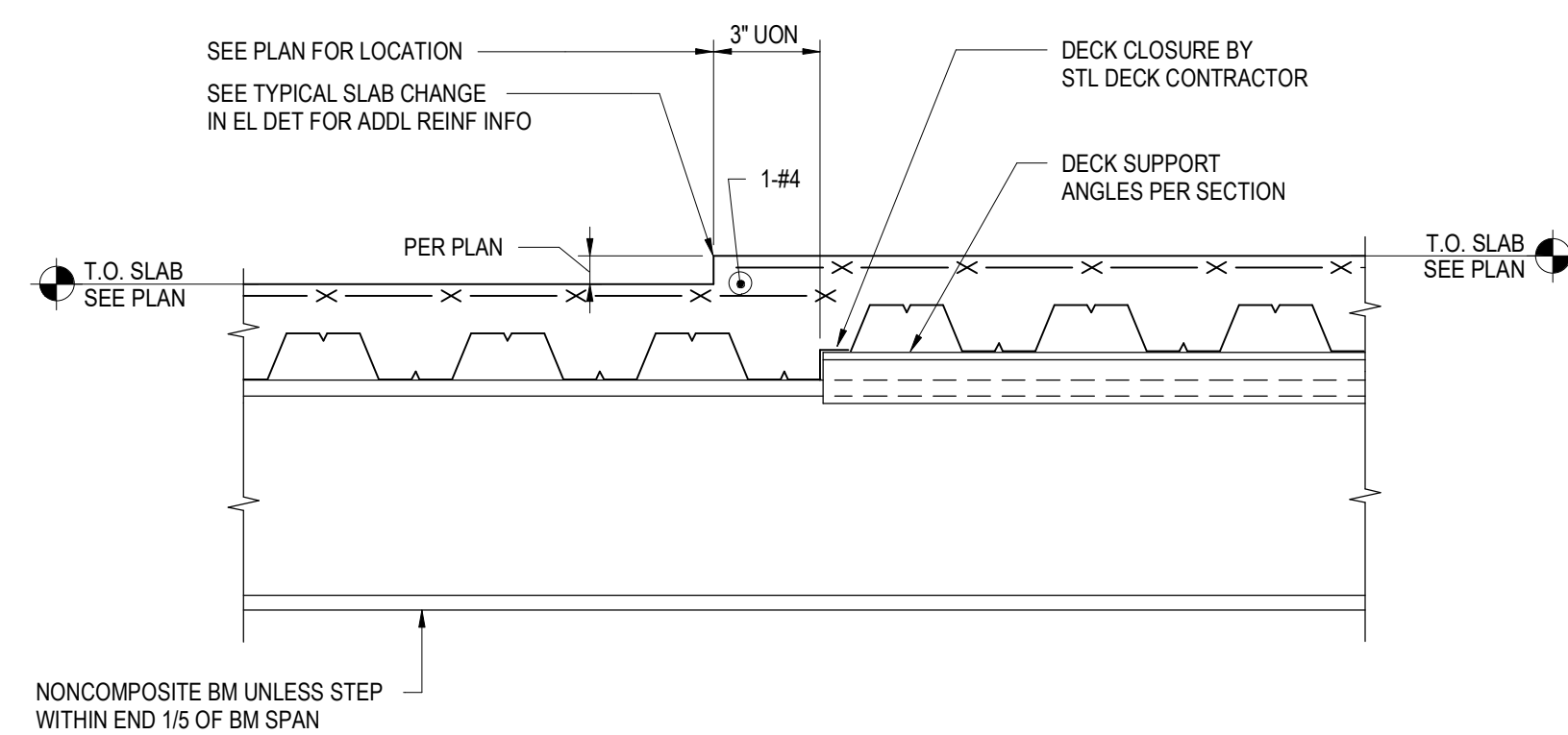

ELEVATION

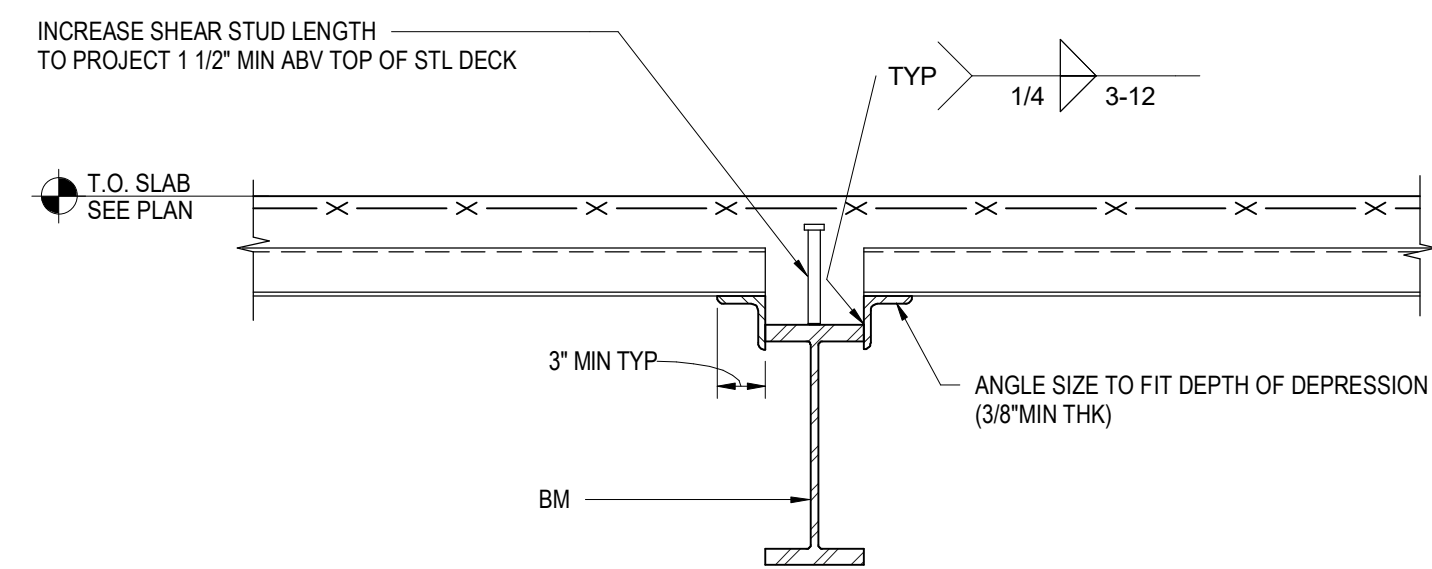

SECTION

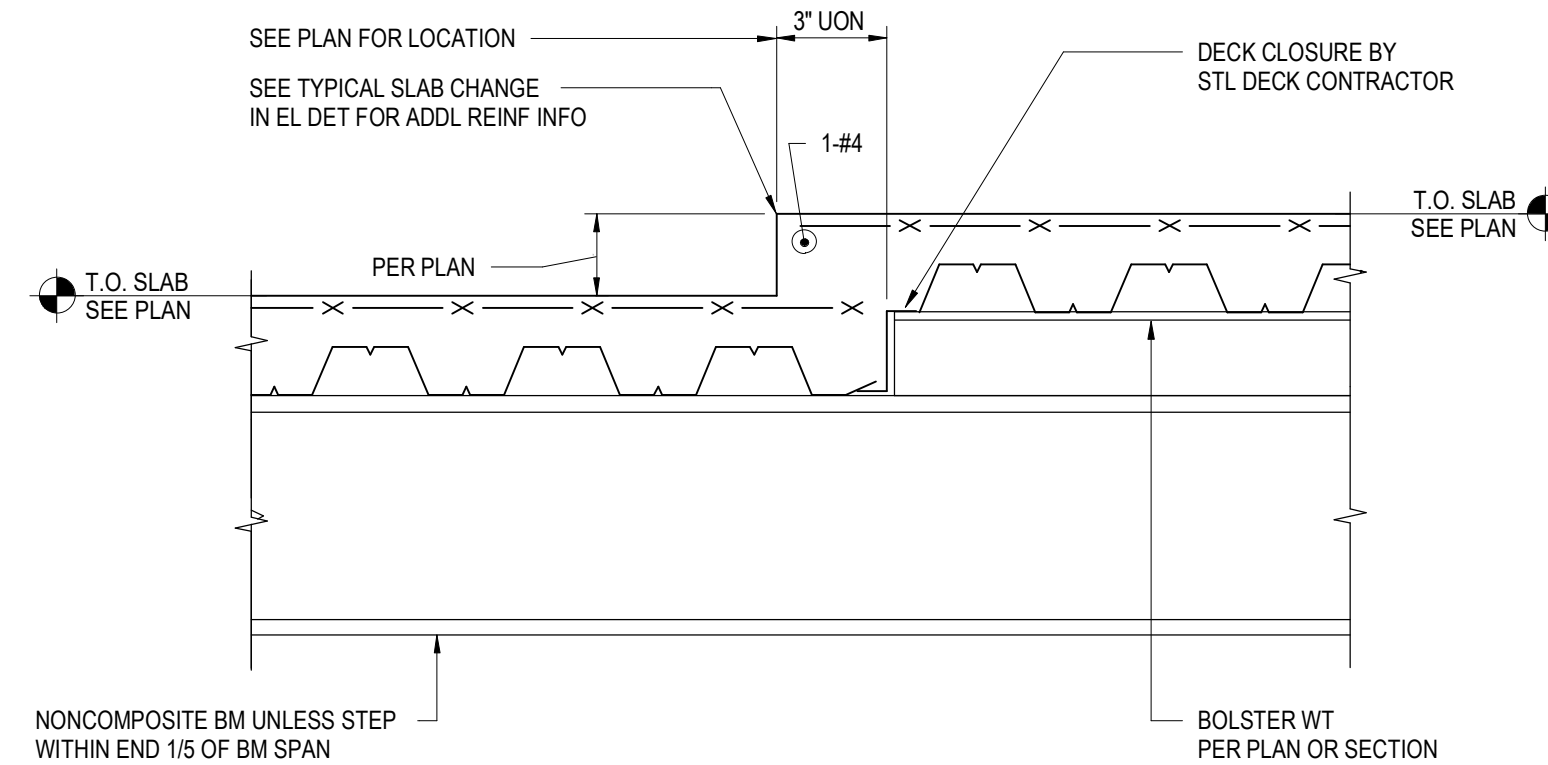

ELEVATION

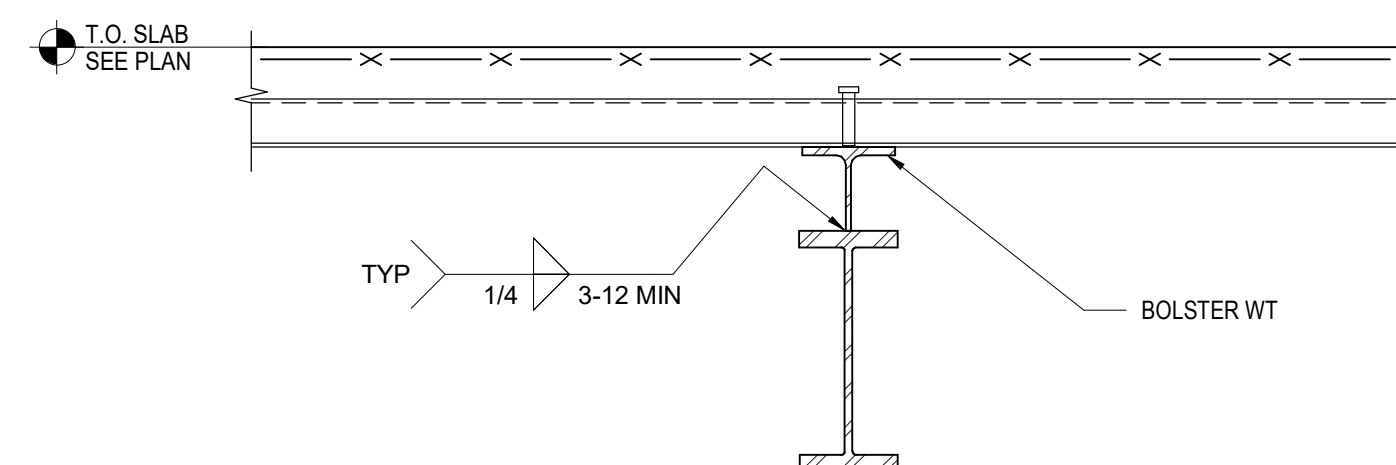

SECTION

10 TYPICAL CHANGE IN DECK ELEVATION ALONG BEAM SPAN
NOT TO SCALE

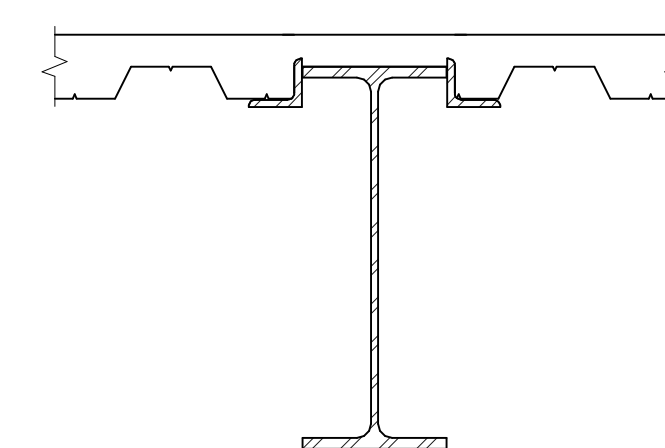

NOTE:
FOR INFORMATION NOT SHOWN, REFER TO [10] S0.43

5 BEAM AT LOW SLAB - CENTERED
1" = 1'-0"

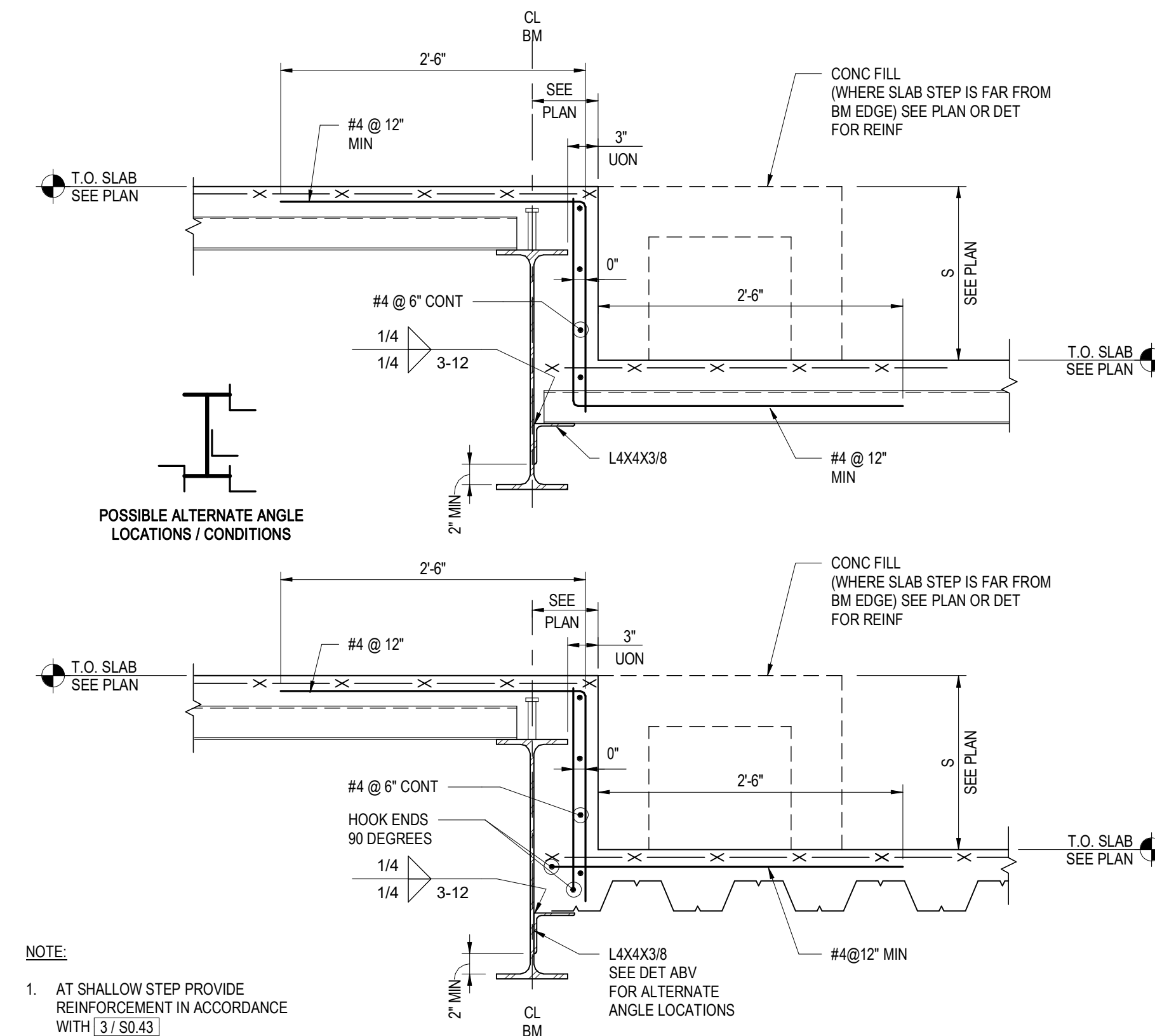

NOTE:
1. AT SHALLOW STEP PROVIDE REINFORCEMENT IN ACCORDANCE WITH [3] S0.43

1 TYPICAL CHANGE IN SLAB ELEVATION (BEAM AT HIGH SLAB)
NOT TO SCALE

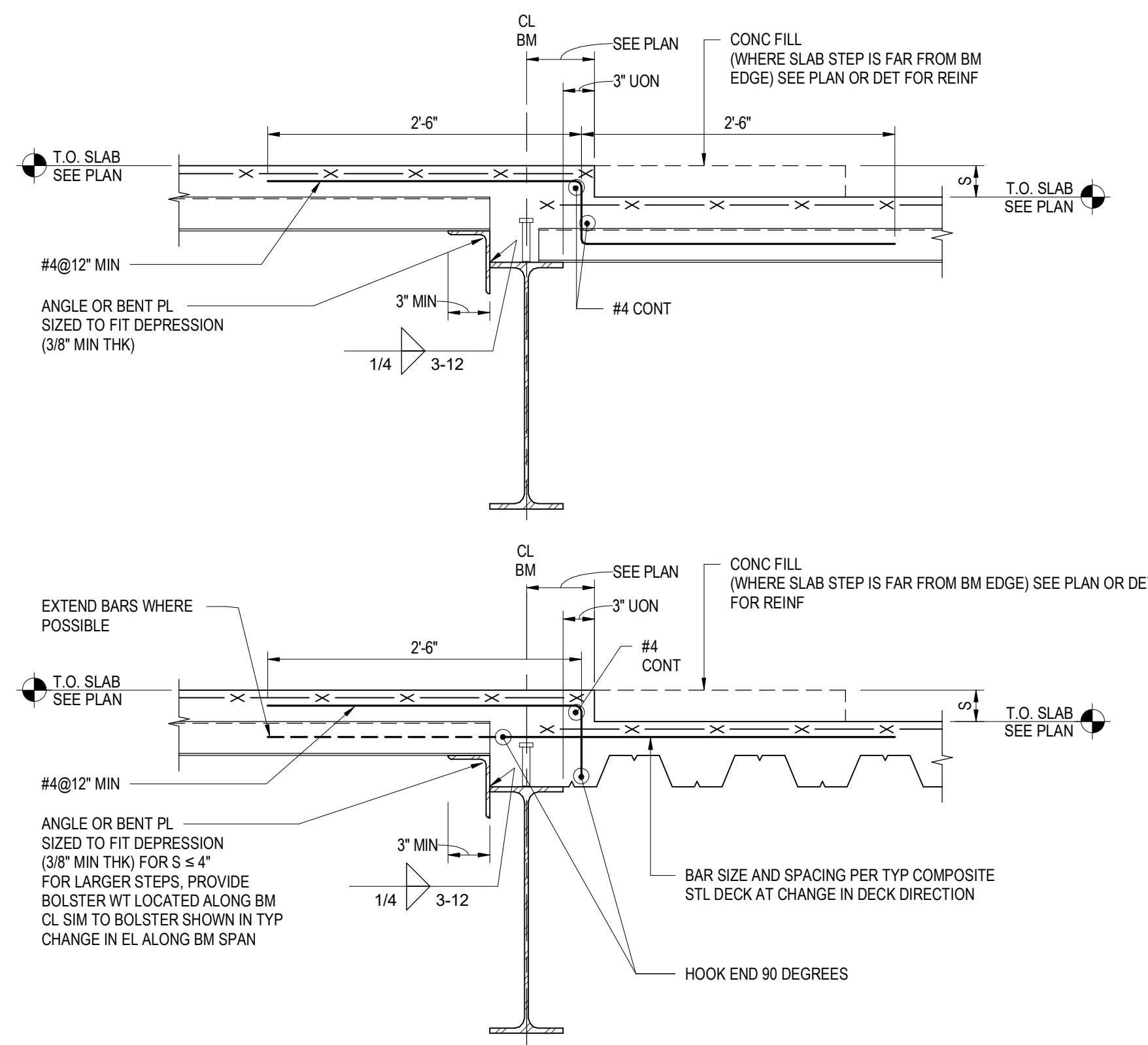

3 TYPICAL CHANGE IN DECK ELEVATION (BEAM AT LOW SLAB)
NOT TO SCALE

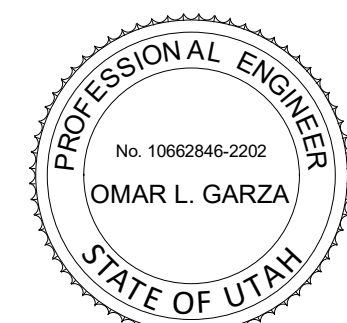

POWDER MOUNTAIN HOUSE

OWNER:
TOM BUTTGENBACH
8645 EAST COPPER CREST
EDEN, UT 84310

ARCHITECT:
TOM WISCOMBE ARCHITECTURE

2404 WILSHIRE BLVD., SUITE 48
LOS ANGELES, CA 90057
(213) 914-7238
WWW.TOMWISCOMBE.COM

STRUCTURAL ENGINEER:
NOUS

527 W 7TH STREET
LOS ANGELES, CA 90014
(213) 927-8987
WWW.NOUSENGINEERING.COM

CIVIL ENGINEER:
TALISMAN

5217 SOUTH STATE STREET
MURRAY, UT 84107
(801) 745-1300
WWW.TALISMANCIVIL.COM

MECHANICAL / PLUMBING:
SHAMIM

5530 CORBIN AVE., SUITE 300
TARZANA, CA 91356
(818) 789-9778
WWW.SHAMIMENGINEERING.COM

ELECTRICAL:
ABRARI

GLENDALE, CA
(123) 456-7894
(818) 789-9778
WWW.ABRARI.COM

NGBS CONSULTING:
ARGENTO/GRAHAM

811 WEST 7TH STREET, 10TH FLOOR
LOS ANGELES, CA 90017
(323) 536-2578
WWW.ARGENTOGRAHAM.COM

GEOTECHNICAL:
IGES

2702 SOUTH 1030 WEST SUITE 10
SOUTH SALT LAKE, UT 84020
(801) 270-9400
WWW.IGESINC.COM

LANDSCAPE ARCHITECT:
LDG

328 W 200 S SUITE 102
SALT LAKE CITY, UT 84101
(801) 585-1285

LIGHTING DESIGNER:
KGM

328 W 200 S SUITE 102
SALT LAKE CITY, UT 84101
(801) 585-1285
WWW.KGMLIGHTING.COM

PLAN REVIEW ACCEPTANCE
FOR COMPLIANCE WITH THE APPLICABLE CONSTRUCTION CODES IDENTIFIED BELOW.
 BUILDING STRUCTURAL
 MECHANICAL PLUMBING
 ELECTRICAL ENERGY
 ACCESSIBILITY FIRE
PLAN REVIEW ACCEPTANCE OF DOCUMENTS DOES NOT AUTHORIZE CONSTRUCTION TO PROCEED IN VIOLATION OF ANY FEDERAL, STATE, OR LOCAL REGULATIONS.
BY: MEM DATE: 02/25/19
WEST COAST CODE CONSULTANTS, INC.

100% CONSTRUCTION DOCS

REVISIONS:	BY:	DATE:	DATE:
1	NOUS	06/04/2018	02/15/2019
2	NOUS	07/06/2018	SCALE: AS NOTED
3	NOUS	02/15/2019	DRAWN: NOUS

SHEET: **S0.43**

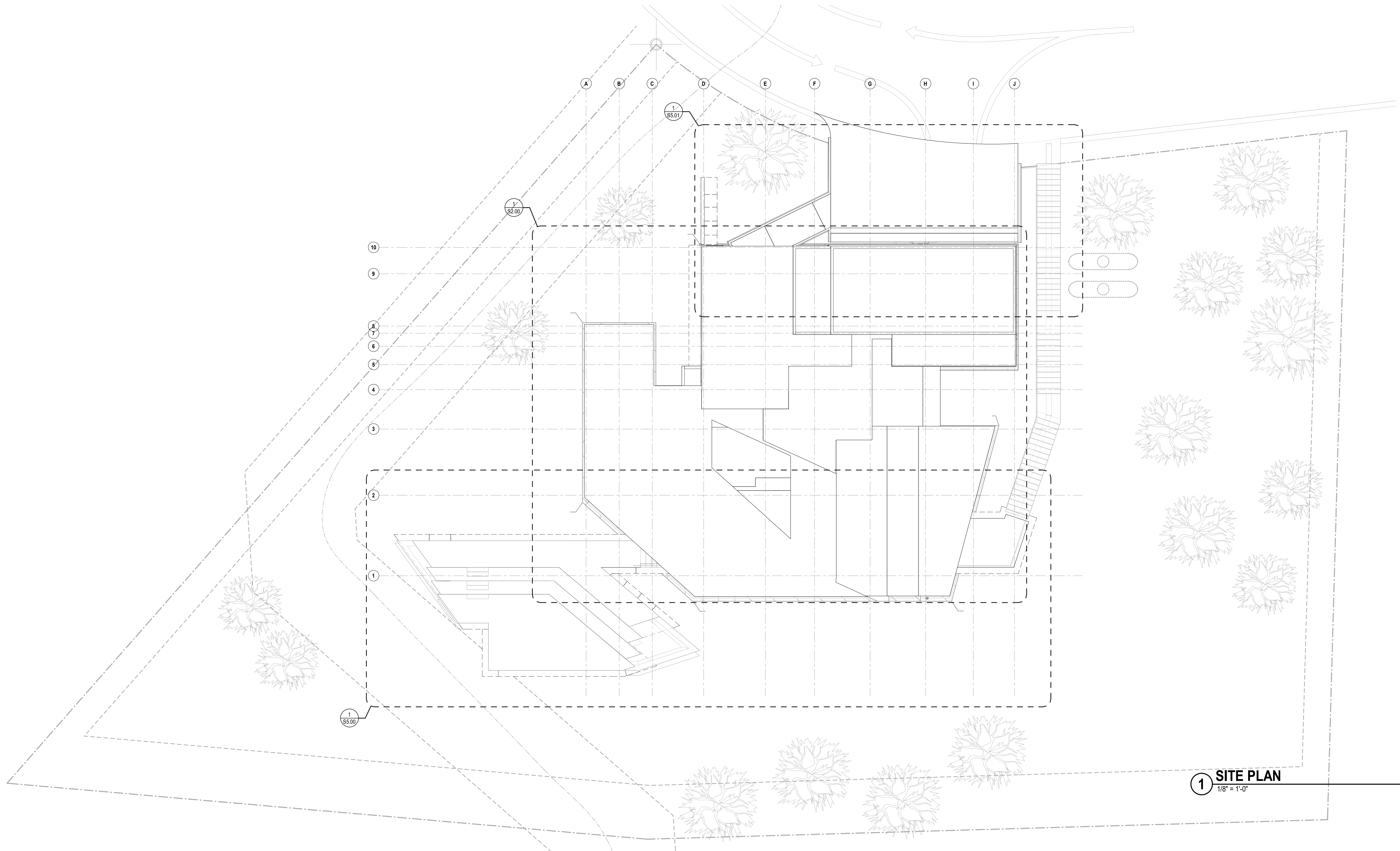

1 SITE PLAN
1/8" = 1'-0"

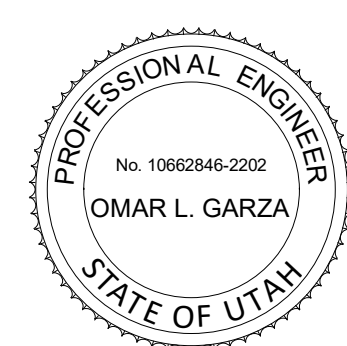

POWDER MOUNTAIN HOUSE

OWNER:
TOM BUTTGENBACH
8645 EAST COPPER CREST
EDEN, UT 84310

ARCHITECT:
TOM WISCOMBE ARCHITECTURE
2404 WILSHIRE BLVD., SUITE 48
LOS ANGELES, CA 90057
(213) 914-7236
WWW.TOMWISCOMBE.COM

STRUCTURAL ENGINEER:
NOUS
527 W 7TH STREET
MURRAY, UT 84107
(213) 927-8867
WWW.NOUSENGINEERING.COM

CIVIL ENGINEER:
TALISMAN CIVIL CONSULTANTS
5217 SOUTH STATE STREET
MURRAY, UT 84107
(801) 745-1300
WWW.TALISMANCIVIL.COM

MECHANICAL / PLUMBING:
SHAMIM ENGINEERING CONSULTANTS INC.
5530 CORBIN AVE., SUITE 300
TARZANA, CA 91356
(818) 789-9778
WWW.SHAMIMENGINEERING.COM

ELECTRICAL:
ABRARI ENGINEERING
GLENDALE, CA
(123) 456-7894
WWW.ABRARI.COM

NGBS CONSULTING:
ARGENTO/GRAHAM
811 WEST 7TH STREET, 10TH FLOOR
LOS ANGELES, CA 90017
(323) 536-2578
WWW.ARGENTOGRAHAM.COM

GEOTECHNICAL:
IGES
2702 SOUTH 1030 WEST SUITE 10
SOUTH SALT LAKE, UT 84020
(801) 270-9400
WWW.IGESINC.COM

LANDSCAPE ARCHITECT:
LDG
328 W 200 S SUITE 102
SALT LAKE CITY, UT 84101
(801) 583-1285

LIGHTING DESIGNER:
KGM
328 W 200 S SUITE 102
SALT LAKE CITY, UT 84101
(801) 583-1285
WWW.KGMLIGHTING.COM

PLAN REVIEW ACCEPTANCE
FOR COMPLIANCE WITH THE APPLICABLE CONSTRUCTION CODES IDENTIFIED BELOW.
 BUILDING STRUCTURAL
 MECHANICAL PLUMBING
 ELECTRICAL ENERGY
 ACCESSIBILITY FIRE
PLAN REVIEW ACCEPTANCE OF DOCUMENTS DOES NOT AUTHORIZE CONSTRUCTION TO PROCEED IN VIOLATION OF ANY FEDERAL, STATE, OR LOCAL REGULATIONS.
BY: **MEM** DATE: **02/25/19**
WEST COAST CODE CONSULTANTS, INC.

100% CONSTRUCTION DOCS

REVISIONS:	BY:	DATE:	DATE:
1	PLAN CHECK SUBMISSION	NOUS	06/04/2018
2	PLAN CHECK REVISIONS	NOUS	07/06/2018
3	PLAN CHECK RESUBMISSION	NOUS	02/15/2019

DATE: **02/15/2019**
SCALE: **AS NOTED** DRAWN: **NOUS**
SHEET: **S1.00**

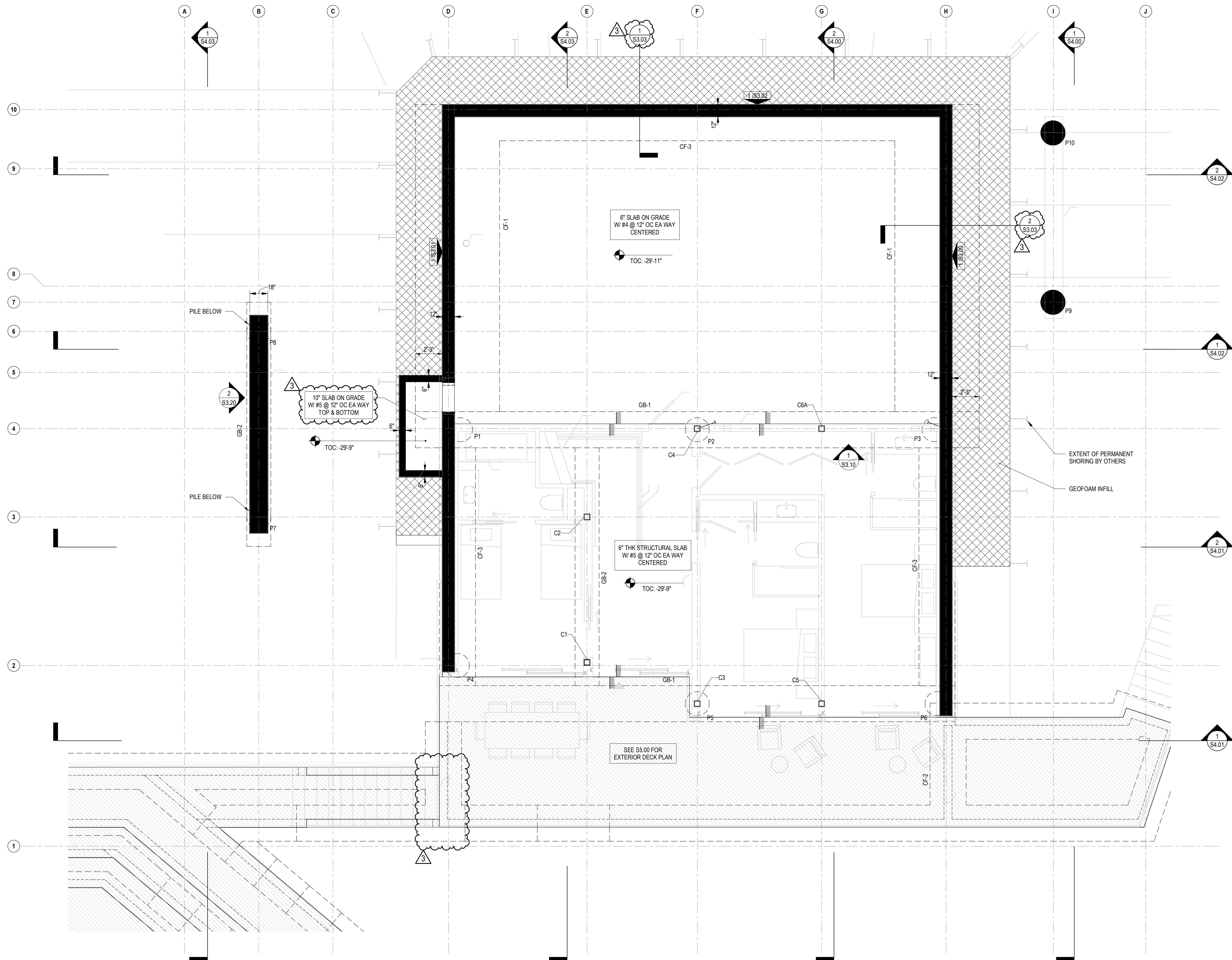

FRICTION PILE SCHEDULE							
PILE MARK	DIA	EMBED DEPTH, D	ASSUMED DEPTH OF FILL, F	LENGTH OF PILE, L	VERTICAL BARS	SPIRAL SIZE & SPACING (KIPS)	AXIAL LOADS*
P1	2'-0"	25'-0"	1'-6"	26'-6"	(8) #8	#4 @ 6" OC	266
P2	2'-0"	25'-0"	1'-6"	26'-6"	(8) #8	#4 @ 6" OC	129
P3	2'-0"	25'-0"	1'-6"	26'-6"	(8) #8	#4 @ 6" OC	189
P4	2'-0"	30'-0"	6'-0"	36'-0"	(12) #8	#4 @ 6" OC	260
P5	2'-0"	30'-0"	6'-0"	36'-0"	(12) #8	#4 @ 6" OC	265
P6	2'-0"	30'-0"	6'-0"	36'-0"	(12) #8	#4 @ 6" OC	259
P7	2'-0"	20'-0"	4'-6"	24'-6"	(8) #8	#4 @ 6" OC	115
P8	2'-0"	20'-0"	4'-6"	24'-6"	(8) #8	#4 @ 6" OC	42
P9	2'-0"	20'-0"	13'-0"	33'-0"	(8) #8	#4 @ 6" OC	125
P10	2'-0"	20'-0"	16'-0"	36'-0"	(8) #8	#4 @ 6" OC	62.5

GRADE BEAM SCHEDULE								
TYPE MARK	WIDTH, W	DEPTH, D	LONGITUDINAL REINFORCEMENT				TRANSVERSE REINFORCEMENT	
			TOP BARS	BOTTOM BARS		SIDE BARS (EA SIDE)	TIES	ADDITIONAL TIES
GB-1	36"	36"	(6) #8	(6) #8	B1	B2	(4) #4 @ 18" OC	-
GB-2	24"	24"	(4) #6	(4) #6	-	-	#4 @ 6" OC	-

CONTINUOUS FOOTING SCHEDULE					
TYPE MARK	WIDTH, W	DEPTH, D	TOP BARS	BOTTOM BARS	TIES
CF-1	7'-0"	2'-0"	(8) #8	(8) #8	#5 @ 8" OC
CF-2	3'-0"	1'-6"	(5) #5	(5) #5	#5 @ 12" OC
CF-3	3'-0"	2'-0"	(4) #5	(4) #5	#5 @ 12" OC

REINFORCED CONCRETE WALL SCHEDULE			
TYPE	WALL THICKNESS	VERTICAL REINF	HORIZONTAL REINF
RC 6"	6"	#6 @ 12" OC, CENTERED	#6 @ 12" OC, CENTERED
RC 8"	8"	#8 @ 12" OC, CENTERED	#6 @ 12" OC, CENTERED
RC 12"	12"	#5 @ 12" OC, EA FACE	#5 @ 12" OC, EA FACE
RC 18"	18"	#5 @ 12" OC, EA FACE	#5 @ 12" OC, EA FACE

- PLAN LEGEND**
- INDICATES REINFORCED CONCRETE WALL ABOVE THICKNESS PER PLAN FOR TYPICAL REINFORCING INFORMATION SEE SCHEDULE
 - INDICATES RC SHEAR WALL ELEVATION
 - INDICATES STUD WALL PER ARCH
 - BRACED FRAME ABOVE PER ELEVATION
 - P# INDICATES PILE TYPE, FOR ADDITIONAL INFORMATION REFER TO SCHEDULE
 - C# INDICATES STEEL COLUMN MARK, FOR ADDITIONAL INFORMATION REFER TO SCHEDULE ON S3.30
 - INDICATES STEP IN SLAB PER [3] S0.11

- FOUNDATION PLAN NOTES:**
- TOP OF FOOTING GRADE BEAM ELEVATION TO BE 1'-0" BELOW TOP OF SLAB OR FINISHED GRADE, UON.
 - REFER TO S0 SERIES SHEETS FOR GENERAL NOTES AND TYPICAL DETAILS.
 - ALL SETTING OUT DIMENSIONS ARE TO BE READ IN CONJUNCTION AND CONFIRMED WITH ARCHITECTURAL DRAWINGS.
 - PRIOR TO REQUESTING A BUILDING DEPARTMENT FOUNDATION INSPECTION, THE SOILS ENGINEER/GEOTECHNICAL CONSULTANT SHALL INSPECT AND IMPROVE THE FOUNDATION EXCAVATIONS. EXCAVATIONS SHALL BE MADE AS NEAR AS POSSIBLE TO THE NEAT LINES REQUIRED BY THE SIZE AND SHAPE OF THE STRUCTURE. NO MATERIAL IS TO BE EXCAVATED UNNECESSARILY.
 - CURBS AND DEPRESSIONS ARE SHOWN FOR REFERENCE ONLY. SEE ARCH DWGS FOR LOCATIONS, HEIGHT, AND THICKNESS.
 - SEE ARCH DWGS FOR EDGE OF SLAB LOCATIONS.
 - VERIFY LOCATION OF UNDERGROUND UTILITIES BEFORE EXCAVATIONS. NOTIFY ARCHITECT PRIOR TO EXCAVATION IN THE EVENT SUCH UTILITIES ARE ENCOUNTERED.
 - FOR DRAINAGE DETAILS, SUMPS, PITS, DAMP PROOFING, TRENCHES, CURBS, EXTERIOR WALKS, UTILITIES, EQUIPMENT DETAILS, STEPS, ETC., SEE DRAWINGS OTHER THAN STRUCTURAL.
 - SLAB CONSTRUCTION AND CONTROL JOINT LOCATIONS SHALL BE APPROVED BY THE ARCHITECT PRIOR TO PLACING ANY CONCRETE.
 - PROVIDE A 6" CURB AT EXTERIOR TIMBER WALLS. SEE ARCHITECTURAL DRAWINGS FOR LOCATIONS.

1 LOWER LEVEL FOUNDATION PLAN
1/4" = 1'-0"

POWDER MOUNTAIN HOUSE

OWNER:
TOM BUTTGENBACH
8645 EAST COPPER CREST
EDEN, UT 84310

PLAN REVIEW ACCEPTANCE
FOR COMPLIANCE WITH THE APPLICABLE CONSTRUCTION CODES IDENTIFIED BELOW.
 BUILDING STRUCTURAL
 MECHANICAL PLUMBING
 ELECTRICAL ENERGY
 ACCESSIBILITY FIRE
 PLAN REVIEW ACCEPTANCE OF DOCUMENTS DOES NOT AUTHORIZE CONSTRUCTION TO PROCEED IN VIOLATION OF ANY FEDERAL, STATE, OR LOCAL REGULATIONS.
 BY: MEM DATE: 02/25/19
 WEST COAST CODE CONSULTANTS, INC.

100% CONSTRUCTION DOCS

REVISIONS:	BY:	DATE:	DATE:
1	PLAN CHECK SUBMISSION	NOUS	06/04/2018
2	PLAN CHECK REVISIONS	NOUS	07/06/2018
3	PLAN CHECK RESUBMISSION	NOUS	02/15/2019

SCALE: AS NOTED DRAWN: NOUS

SHEET: **S2.00**

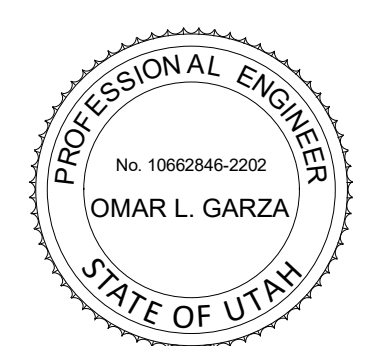

ARCHITECT:
TOM WISCOMBE ARCHITECTURE
2404 WILSHIRE BLVD., SUITE 4B
LOS ANGELES, CA 90057
(213) 914-7238
WWW.TOMWISCOMBE.COM

STRUCTURAL ENGINEER:
NOUS
527 W 7TH STREET
MURRAY, UT 84107
(213) 927-8867
WWW.NOUSENGINEERING.COM

CIVIL ENGINEER:
TALISMAN CIVIL CONSULTANTS
5217 SOUTH STATE STREET
MURRAY, UT 84107
(801) 745-1300
WWW.TALISMANCIVIL.COM

MECHANICAL / PLUMBING:
SHAMIM ENGINEERING CONSULTANTS INC.
5530 CORBIN AVE, SUITE 300
TARZANA, CA 91356
(818) 789-9778
WWW.SHAMIMENGINEERING.COM

ELECTRICAL:
ABRARI ENGINEERING
GLENDALE, CA
(123) 456-7894
WWW.ABRARI.COM

NGBS CONSULTING:
ARGENTO/GRAHAM
811 WEST 7TH STREET, 10TH FLOOR
LOS ANGELES, CA 90017
(323) 536-2578
WWW.ARGENTOGRAHAM.COM

GEOTECHNICAL:
IGES
2702 SOUTH 1030 WEST SUITE 102
SOUTH SALT LAKE, UT 84020
(801) 270-9400
WWW.IGESINC.COM

LANDSCAPE ARCHITECT:
LDG
328 W 200 S SUITE 102
SALT LAKE CITY, UT 84101
(801) 583-1285

LIGHTING DESIGNER:
KGM
328 W 200 S SUITE 102
SALT LAKE CITY, UT 84101
(801) 583-1285
WWW.KGMLIGHTING.COM

WOOD SHEAR WALL SCHEDULE			
WALL ID	SHEAR WALL TYPE	LENGTH	HOLD-DOWN TYPE
SW1.1	A	15'-6"	HDU14
SW1.2	D	22'-6"	HDU14
SW1.3	A	17'-6"	HDU14
SW1.5	C	9'-6"	HDU14
SW1.7	A	6'-6"	HDU14
SW1.8	A	3'-6"	HDU14
SW1.9	A	2'-6"	HDU14
SW1.10	A	5'-0"	HDU14

- SHEAR WALL LEGEND NOTES:**
- LENGTH SHOWN INDICATES APPROXIMATE LENGTH OF SHEAR WALL. ACTUAL LENGTH MAY DEVIATE +/- 6".
 - HOLD-DOWN TYPE INDICATED OCCURS AT BOTH ENDS OF SHEAR WALL. AT SHEAR WALL CORNERS, USE GOVERNING HOLD-DOWN TYPE. WHERE SHEAR WALL TERMINATES AT STEEL COLUMN OR CONCRETE WALL, HOLD-DOWN MAY BE OMITTED.
 - FOR HOLD-DOWN AND ANCHOR BOLT INFORMATION REFER TO 14 / S0.34
 - FOR SHEAR WALL TYPE INFORMATION REFER TO 9 / S0.33

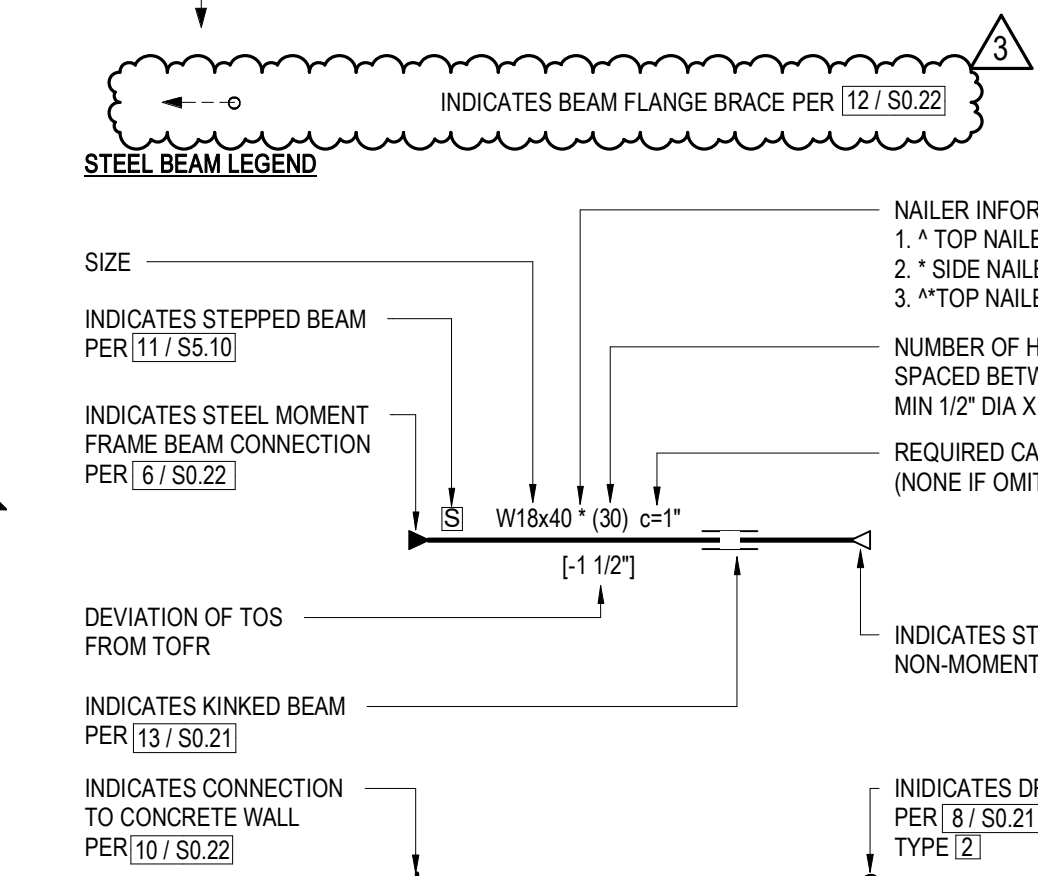
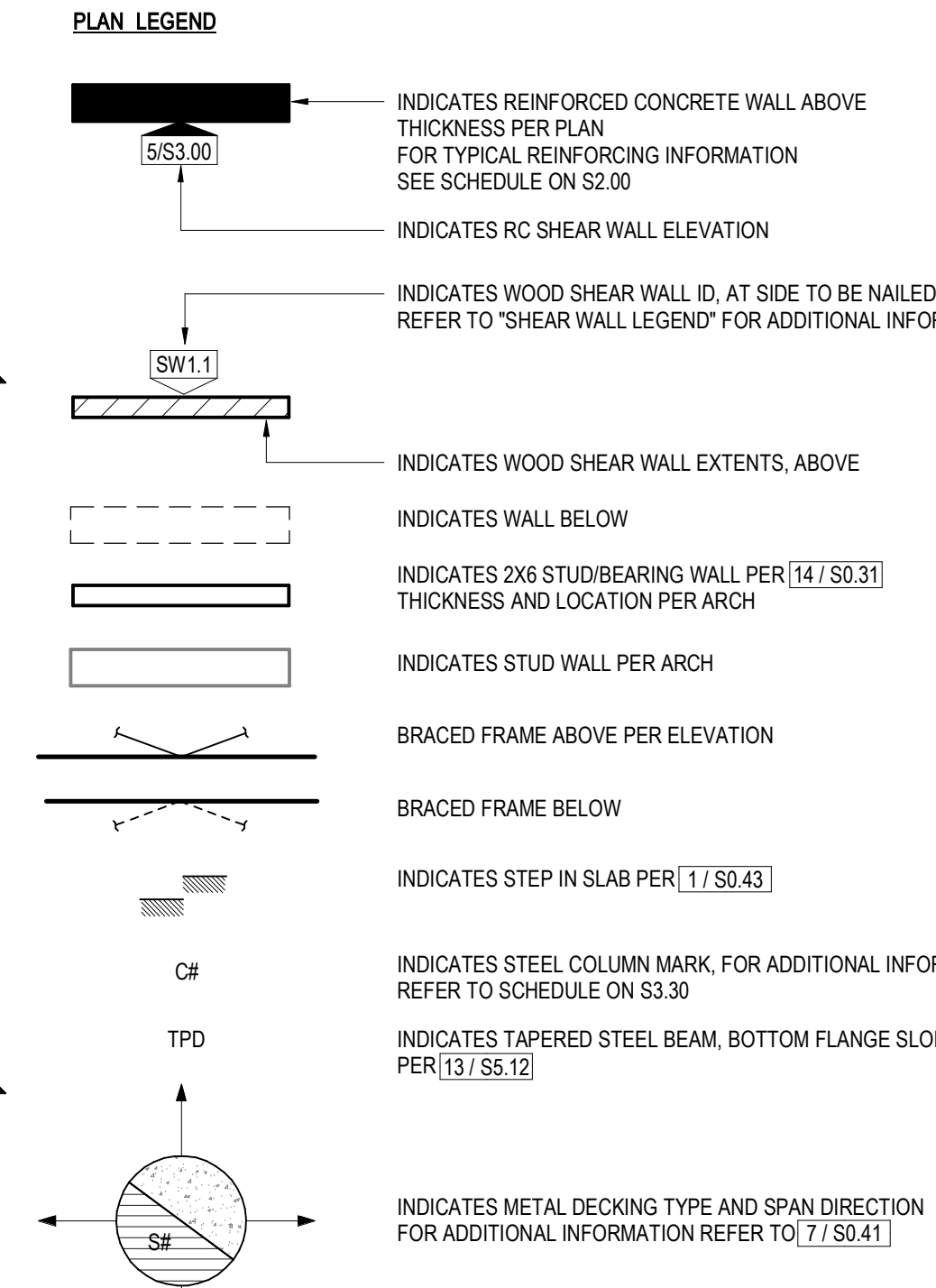

- FRAMING PLAN NOTES:**
- TOP OF METAL DECK PER PLAN (TOD)
 - TOP OF STEEL BEAMS ARE FLUSH AND OCCUR IMMEDIATELY BELOW METAL DECK, UON.
 - REFER TO S0 SERIES SHEETS FOR GENERAL NOTES AND TYPICAL DETAILS.
 - DEPRESSIONS, CURBS, AND OPENINGS SHOWN ON THIS PLAN ARE NOT COMPLETE AS TO NUMBER, SIZE, AND LOCATION. FOR COMPLETE INFORMATION, REFER TO DRAWINGS OTHER THAN STRUCTURAL.
 - GENERAL CONTRACTOR SHALL COORDINATE THE LOCATION OF EQUIPMENT SUPPORT BEAMS AND BEAMS AROUND FLOOR OPENINGS WITH ALL PROJECT REQUIREMENTS.
 - EDGE OF SLAB LOCATIONS ARE APPROXIMATE. SEE ARCH DWGS FOR EDGE OF SLAB DIMENSIONS.
 - REFER TO S2.00 FOR ADDITIONAL INFORMATION.

1 LIVING ROOM FRAMING PLAN
1/4" = 1'-0"

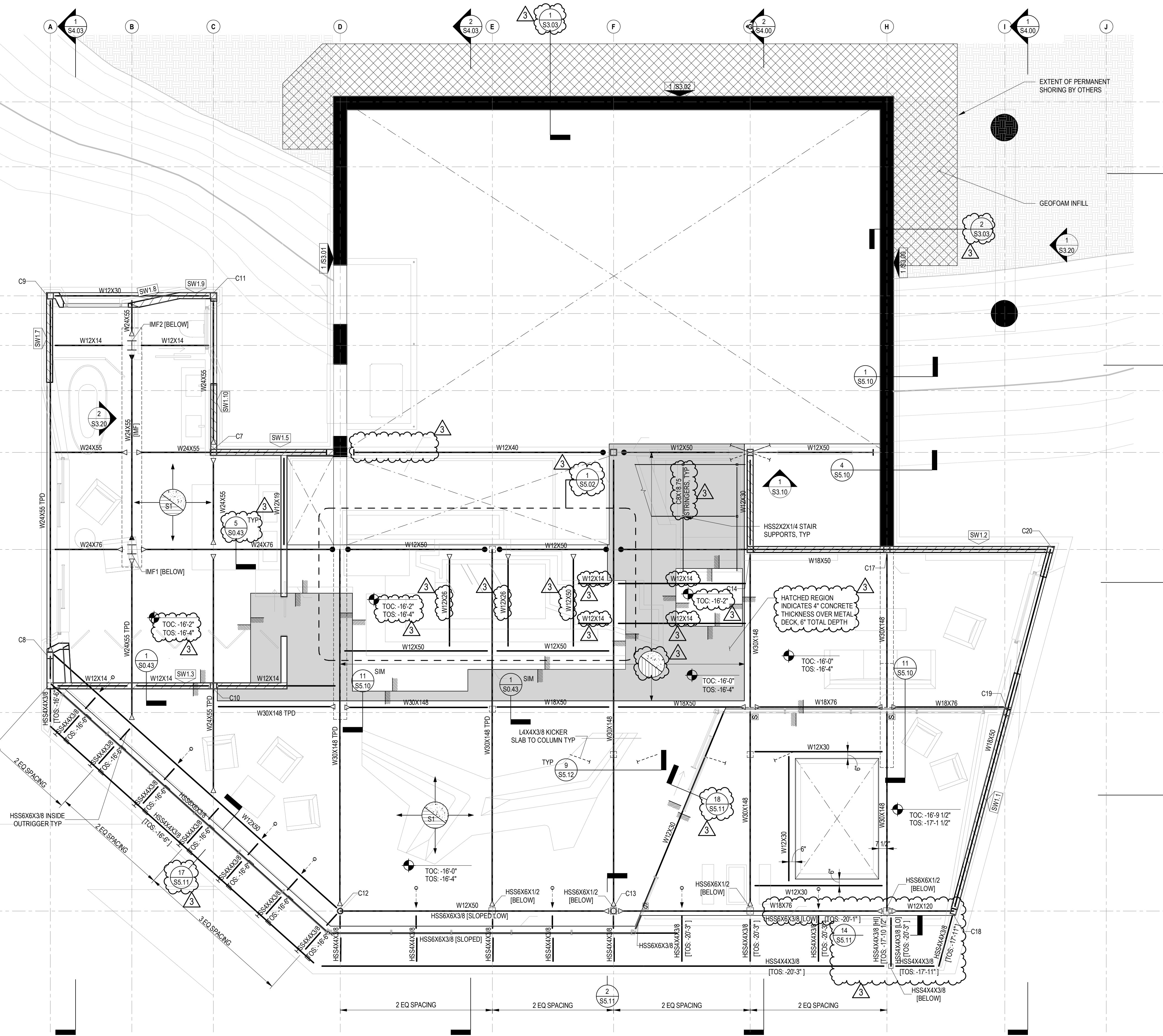

POWDER MOUNTAIN HOUSE

OWNER:
TOM BUTTGEBACH
8645 EAST COPPER CREST
EDEN, UT 84310

PLAN REVIEW ACCEPTANCE
FOR COMPLIANCE WITH THE APPLICABLE CONSTRUCTION CODES IDENTIFIED BELOW.

<input checked="" type="checkbox"/> BUILDING	<input checked="" type="checkbox"/> STRUCTURAL
<input checked="" type="checkbox"/> MECHANICAL	<input checked="" type="checkbox"/> PLUMBING
<input checked="" type="checkbox"/> ELECTRICAL	<input checked="" type="checkbox"/> ENERGY
<input checked="" type="checkbox"/> ACCESSIBILITY	<input type="checkbox"/> FIRE

PLAN REVIEW ACCEPTANCE OF DOCUMENTS DOES NOT AUTHORIZE CONSTRUCTION TO PROCEED IN VIOLATION OF ANY FEDERAL, STATE, OR LOCAL REGULATIONS.
BY: MEM DATE 02/25/19
WEST COAST CODE CONSULTANTS, INC.

100% CONSTRUCTION DOCS

REVISIONS:	BY:	DATE:	DATE:
1	PLAN CHECK SUBMISSION	NOUS 06/04/2018	02/15/2019
2	PLAN CHECK REVISIONS	NOUS 07/06/2018	SCALE: AS NOTED
3	PLAN CHECK RESUBMISSION	NOUS 02/15/2019	DRAWN: NOUS SHEET: S2.01

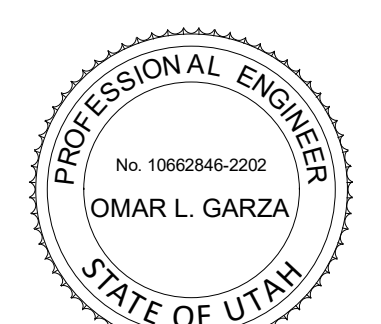

ARCHITECT:
TOM WISCOMBE ARCHITECTURE
2424 WILSHIRE BLVD., SUITE 48
LOS ANGELES, CA 90057
(213) 914-7236
WWW.TOMWISCOMBE.COM

STRUCTURAL ENGINEER:
NOUS
527 W 7TH STREET
MURRAY, UT 84104
(213) 927-9507
WWW.NOUSENGINEERING.COM

CIVIL ENGINEER:
TALISMAN CIVIL CONSULTANT
5217 SOUTH STATE STREET
MURRAY, UT 84107
(801) 745-1300
WWW.TALISMANCIVIL.COM

MECHANICAL / PLUMBING:
SHAMIM ENGINEERING CONSULTANTS, INC.
5530 CORBIN AVE., SUITE 300
TARRANTIA, CA 91506
(818) 789-9778
WWW.SHAMIMENGINEERING.COM

ELECTRICAL:
ABRARI ENGINEERING
GLENDALE, CA
(714) 456-7854
WWW.ABRARI.COM

NGBS CONSULTING:
ARGENTO/GRAHAM
811 WEST 7TH STREET, 10TH FLOOR
LOS ANGELES, CA 90017
(323) 536-2578
WWW.ARGENTOGRAHAM.COM

GEOTECHNICAL:
IGES
2702 SOUTH 1030 WEST SUITE 10
SOUTH SALT LAKE, UT 84020
(801) 270-9400
WWW.IGESINC.COM

LANDSCAPE ARCHITECT:
LDG
328 W 200 S SUITE 102
SALT LAKE CITY, UT 84101
(801) 583-1295

LIGHTING DESIGNER:
KGM
328 W 200 S SUITE 102
SALT LAKE CITY, UT 84101
(801) 583-1295
WWW.KGMLIGHTING.COM

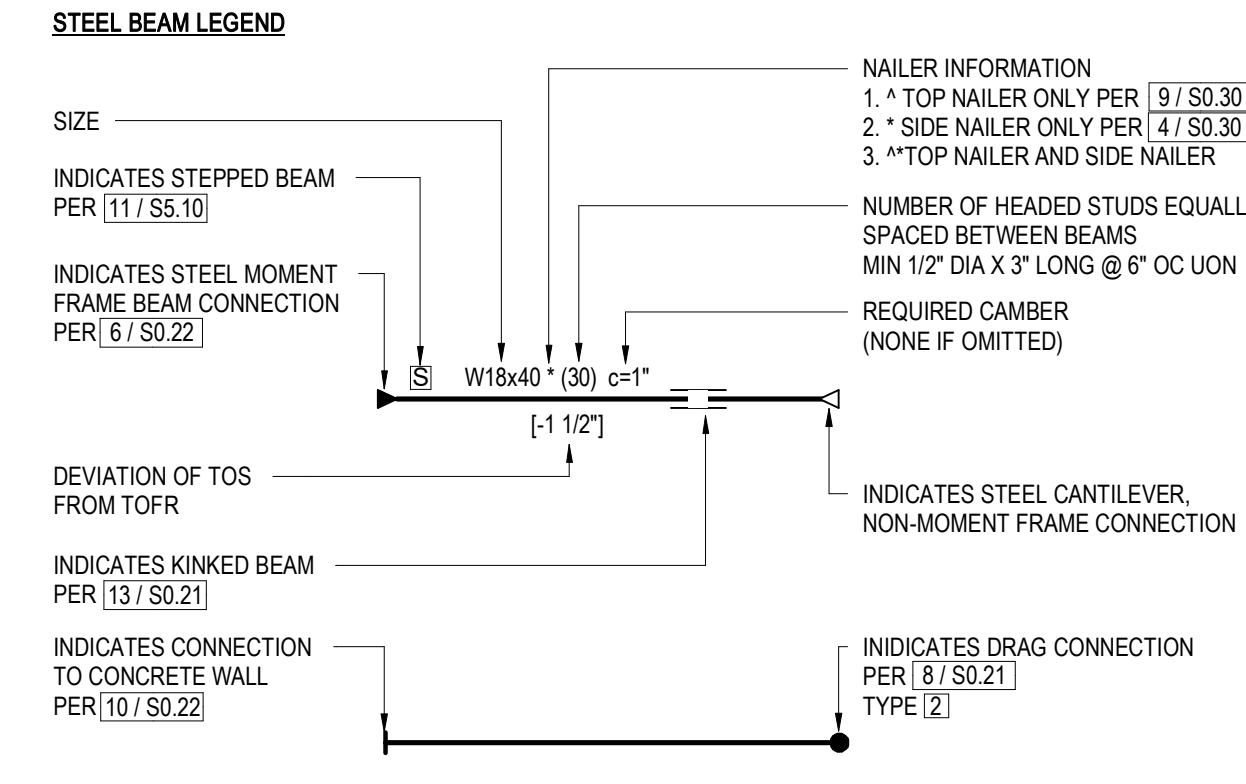
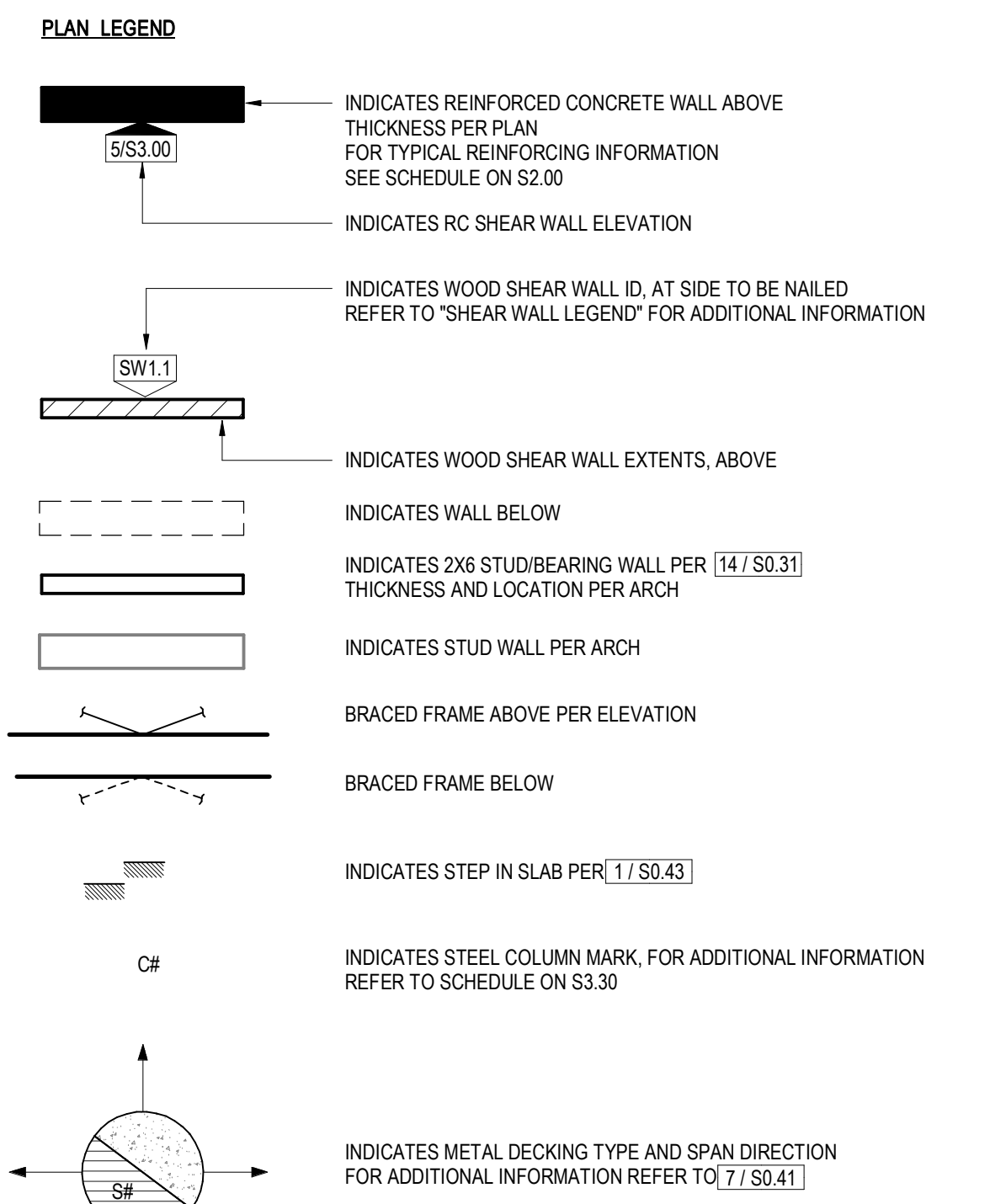
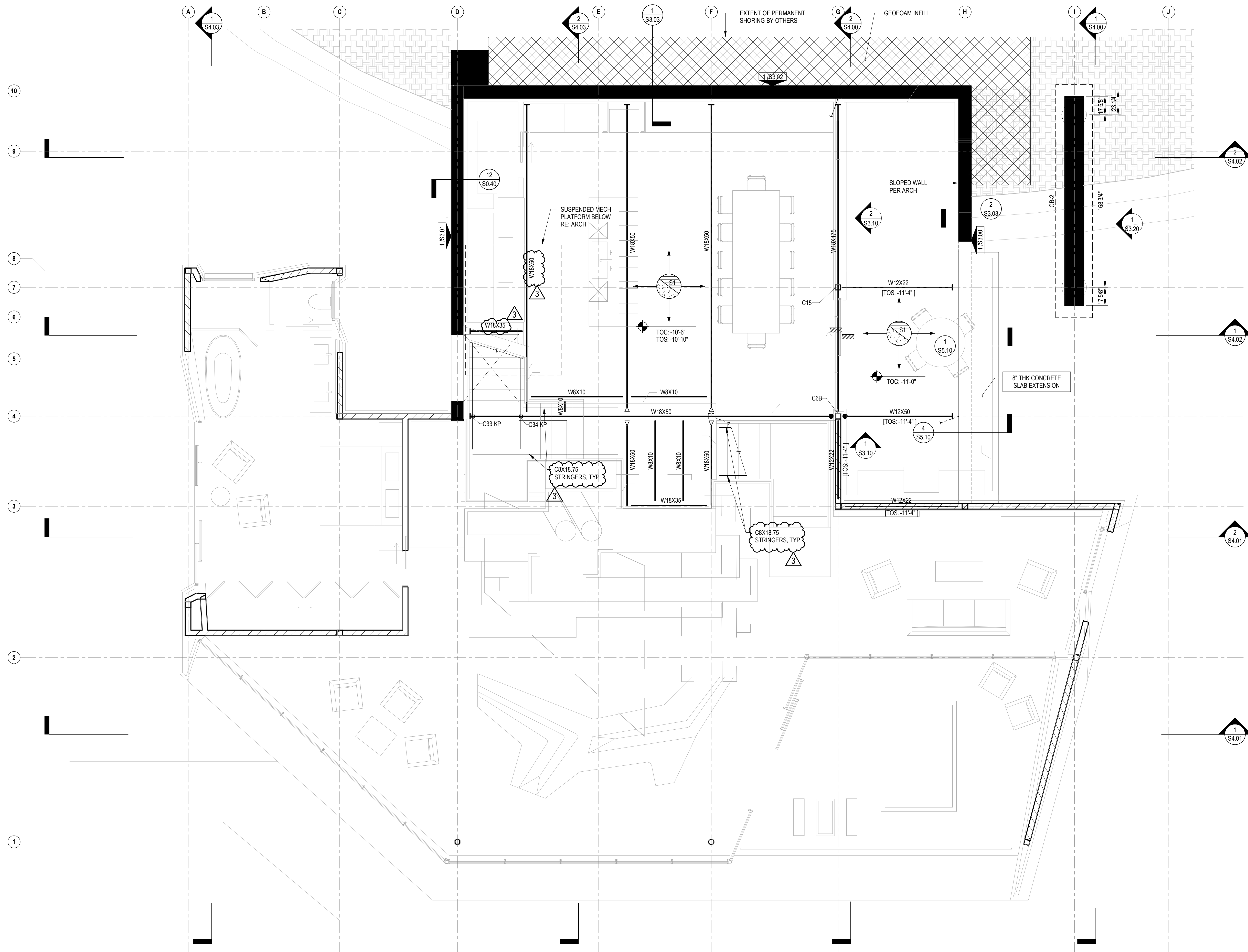

FRAMING PLAN NOTES:

- REFER TO S2.01 FOR ADDITIONAL INFORMATION.

1 KITCHEN FRAMING PLAN
1/4" = 1'-0"

POWDER MOUNTAIN HOUSE

OWNER:
TOM BUTTGENBACH
8645 EAST COPPER CREST
EDEN, UT 84310

PLAN REVIEW ACCEPTANCE
FOR COMPLIANCE WITH THE APPLICABLE CONSTRUCTION CODES IDENTIFIED BELOW.

BUILDING STRUCTURAL
 MECHANICAL PLUMBING
 ELECTRICAL ENERGY
 ACCESSIBILITY FIRE

PLAN REVIEW ACCEPTANCE OF DOCUMENTS DOES NOT AUTHORIZE CONSTRUCTION TO PROCEED IN VIOLATION OF ANY FEDERAL, STATE, OR LOCAL REGULATIONS.

BY: MEM DATE: 02/25/19
WEST COAST CODE CONSULTANTS, INC.

100% CONSTRUCTION DOCS

REVISIONS:	BY:	DATE:	DATE:
1	PLAN CHECK SUBMISSION	NOUS 06/04/2018	02/15/2019
2	PLAN CHECK REVISIONS	NOUS 07/06/2018	SCALE: AS NOTED
3	PLAN CHECK RESUBMISSION	NOUS 02/15/2019	DRAWN: NOUS
			SHEET: S2.02

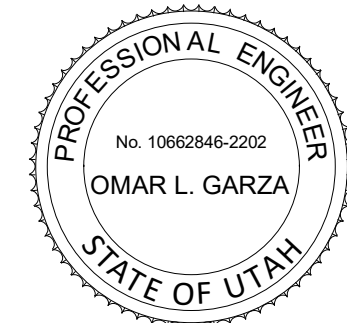

ARCHITECT:
TOM WISCOMBE
ARCHITECTURE
2404 WILSHIRE BLVD., SUITE 4B
LOS ANGELES, CA 90057
(213) 914-7236
WWW.TOMWISCOMBE.COM

STRUCTURAL ENGINEER:
NOUS
527 W 7TH STREET
MURRAY, UT 84107
(801) 745-1300
WWW.NOUSENGINEERING.COM

CIVIL ENGINEER:
TALISMAN
5217 SOUTH STATE STREET
MURRAY, UT 84107
(801) 745-1300
WWW.TALISMANCIVIL.COM

MECHANICAL / PLUMBING:
SHAMIM
ENGINEERING CONSULTANTS INC.
5530 CORBIN AVE., SUITE 300
TARZANA, CA 91356
(818) 789-9778
WWW.SHAMIMENGINEERING.COM

ELECTRICAL:
ABRARI
ENGINEERING
6LENDALE, CA
(123) 456-7894
WWW.ABRARI.COM

NGBS CONSULTING:
ARGENTO/GRAHAM
811 WEST 7TH STREET, 10TH FLOOR
LOS ANGELES, CA 90017
(323) 536-2578
WWW.ARGENTOGRAHAM.COM

GEOTECHNICAL:
IGES
2702 SOUTH 1030 WEST SUITE 10
SOUTH SALT LAKE, UT 84020
(801) 270-9400
WWW.IGESINC.COM

LANDSCAPE ARCHITECT:
LDG
328 W 200 S SUITE 102
SALT LAKE CITY, UT 84101
(801) 585-1285

LIGHTING DESIGNER:
KGM
328 W 200 S SUITE 102
SALT LAKE CITY, UT 84101
(801) 585-1285
WWW.KGMLIGHTING.COM

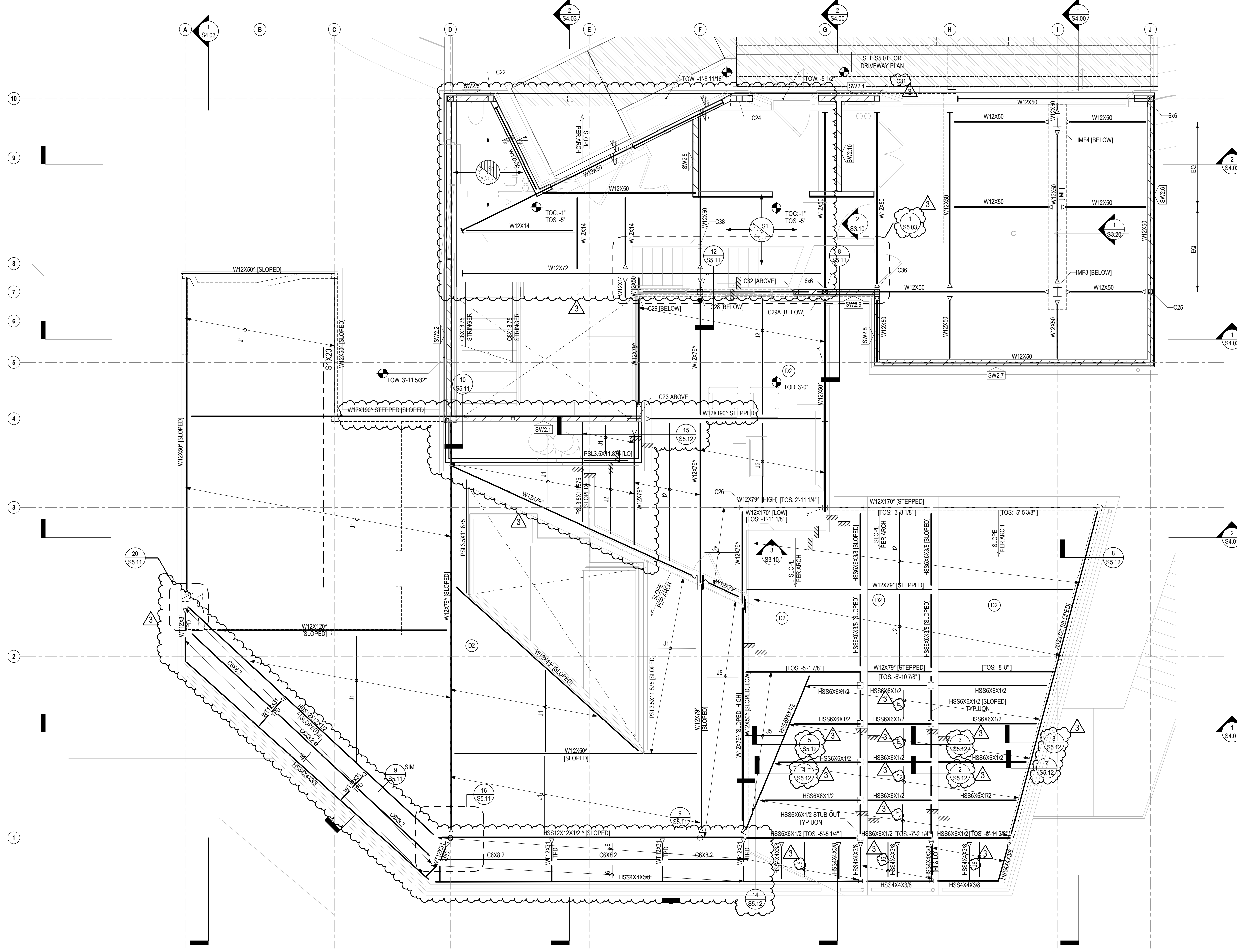

JOIST SCHEDULE		
TYPE MARK	SIZE AND SPACING	HANGER
DBL J5	DBL2X10	
J1	T.JI 360 - 11 7/8" @ 16" OC	
J2	T.JI 360 - 11 7/8" @ 16" OC	
J3	T.JI 360 - 11 7/8" @ 12" OC	
J4	T.JI 360 - 11 7/8" @ 12" OC	
J5	2X10 @ 16" OC	
J6	2X8 @ 12" OC	
J7	2X8 @ 16" OC	

WOOD SHEAR WALL SCHEDULE			
WALL ID	SHEAR WALL TYPE	LENGTH	HOLDOWN TYPE
SW2.1	A	15'-6"	HDU14
SW2.2	A	13'-0"	HDU14
SW2.3	D	3'-6"	HDU14
SW2.4	D	5'-0"	HDU14
SW2.5	B	6'-6"	HDU14
SW2.6	A	22'-0"	HDU14
SW2.7	A	22'-6"	HDU14
SW2.8	D	6'-0"	HDU14
SW2.9	C	7'-0"	HDU14
SW2.10	A	8'-0"	HDU14

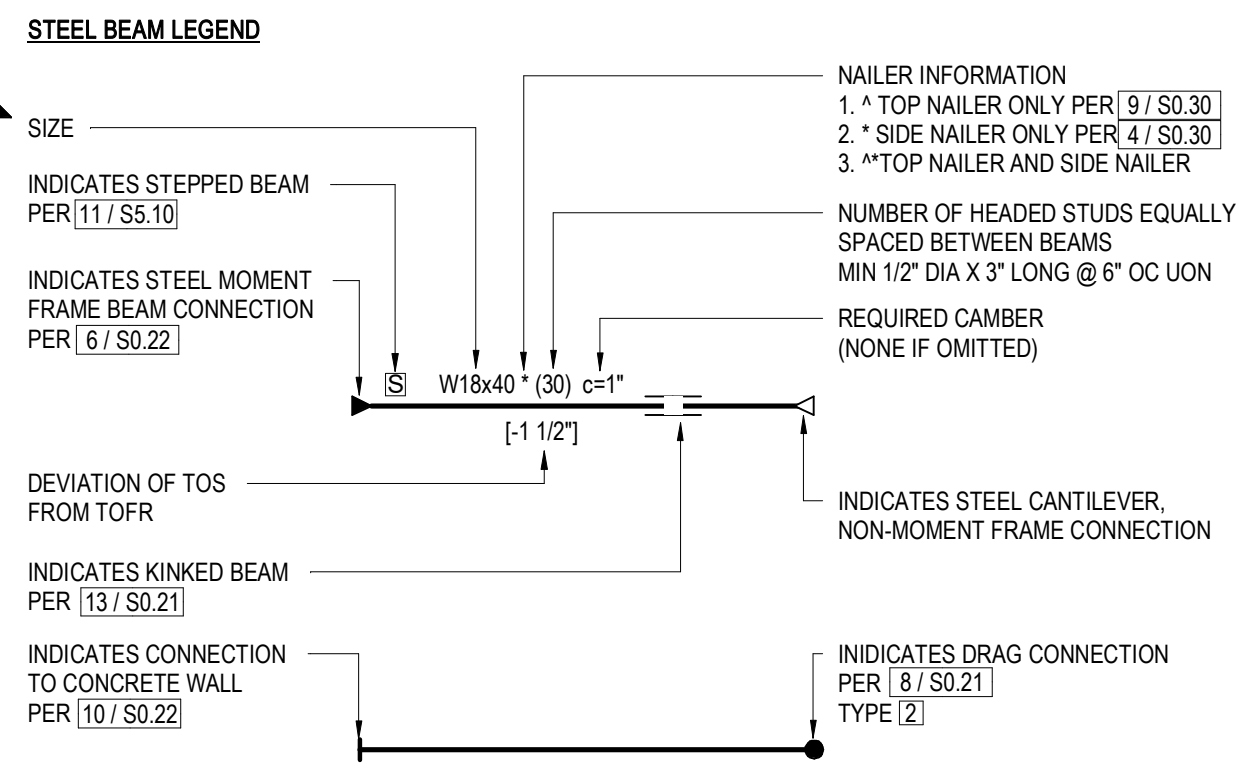
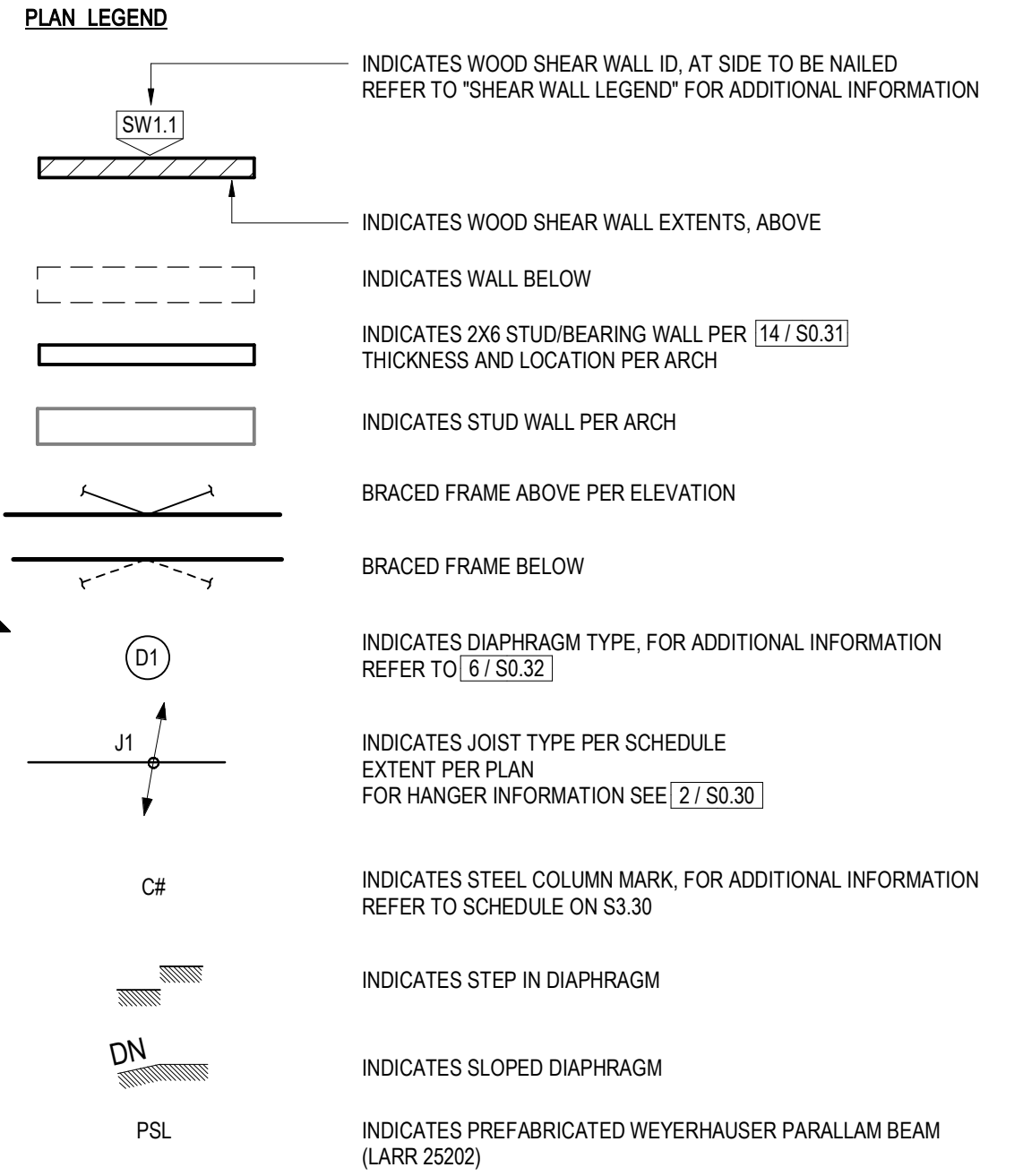

FRAMING PLAN NOTES:

- REFER TO S2.03 FOR INFORMATION NOT SHOWN.

1 TERRACE AND SHELL FRAMING PLAN
1/4" = 1'-0"

POWDER MOUNTAIN HOUSE

OWNER:
TOM BUTTGENBACH
8645 EAST COPPER CREST
EDEN, UT 84310

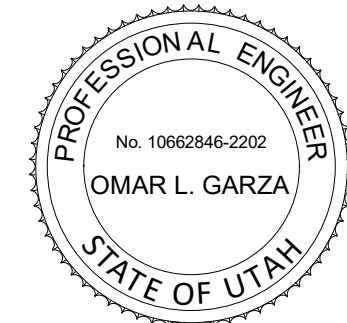

ARCHITECT:
TOM WISCOMBE ARCHITECTURE
2404 WILSHIRE BLVD., SUITE 48
LOS ANGELES, CA 90057
(213) 914-7238
WWW.TOMWISCOMBE.COM

STRUCTURAL ENGINEER:
NOUS
527 W 7TH STREET
MURRAY, UT 84107
(213) 927-8867
WWW.NOUSENGINEERING.COM

CIVIL ENGINEER:
TALISMAN
5217 SOUTH STATE STREET
MURRAY, UT 84107
(801) 745-1300
WWW.TALISMANCIVIL.COM

MECHANICAL / PLUMBING:
SHAMIM
5530 CORBIN AVE., SUITE 300
TARZANA, CA 91356
(818) 789-9778
WWW.SHAMIMENGINEERING.COM

ELECTRICAL:
ABRARI ENGINEERING
GLENDALE, CA
(123) 456-7894
WWW.ABRARI.COM

NGBS CONSULTING:
ARGENTO/GRAHAM
811 WEST 7TH STREET, 10TH FLOOR
LOS ANGELES, CA 90017
(323) 536-2578
WWW.ARGENTOGRAHAM.COM

GEOTECHNICAL:
IGES
2702 SOUTH 1030 WEST SUITE 10
SOUTH SALT LAKE, UT 84020
(801) 270-9400
WWW.IGESINC.COM

LANDSCAPE ARCHITECT:
LDG
328 W 200 S SUITE 102
SALT LAKE CITY, UT 84101
(801) 585-1285

LIGHTING DESIGNER:
KGM
328 W 200 S SUITE 102
SALT LAKE CITY, UT 84101
(801) 585-1285
WWW.KGMLIGHTING.COM

PLAN REVIEW ACCEPTANCE
FOR COMPLIANCE WITH THE APPLICABLE CONSTRUCTION CODES IDENTIFIED BELOW.
 BUILDING STRUCTURAL
 MECHANICAL PLUMBING
 ELECTRICAL ENERGY
 ACCESSIBILITY FIRE
PLAN REVIEW ACCEPTANCE OF DOCUMENTS DOES NOT AUTHORIZE CONSTRUCTION TO PROCEED IN VIOLATION OF ANY FEDERAL, STATE, OR LOCAL REGULATIONS.
BY: MEM DATE: 02/25/19
WEST COAST CODE CONSULTANTS, INC.

100% CONSTRUCTION DOCS

REVISIONS:	BY:	DATE:	DATE:
1	PLAN CHECK SUBMISSION	NOUS 06/04/2018	02/15/2019
2	PLAN CHECK REVISIONS	NOUS 07/06/2018	SCALE: AS NOTED DRAWN: NOUS
3	PLAN CHECK RESUBMISSION	NOUS 02/15/2019	SHEET: S2.03

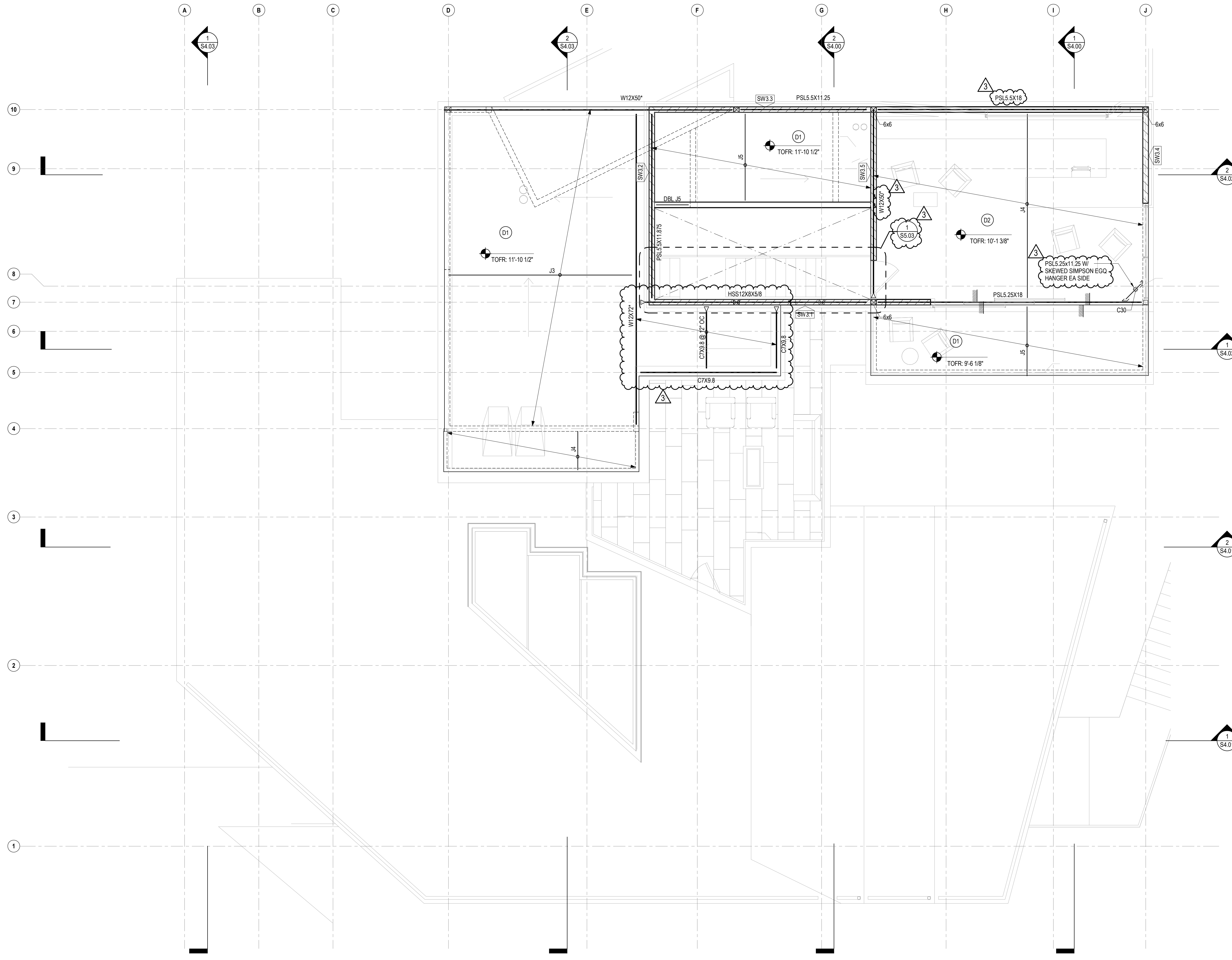

JOIST SCHEDULE		
TYPE MARK	SIZE AND SPACING	HANGER
DBL J5	DBL2X10	
J1	TJI 560 - 16" @ 16" OC	
J2	TJI 360 - 11 7/8" @ 16" OC	
J3	TJI 560 - 11 7/8" @ 12" OC	
J4	TJI 360 - 11 7/8" @ 12" OC	
J5	2X10 @ 16" OC	
J6	2X6 @ 12" OC	
J7	2X8 @ 16" OC	

WOOD SHEAR WALL SCHEDULE			
WALL ID	SHEAR WALL TYPE	LENGTH	HOLDOWN TYPE
SW3.1	A	23'-6"	HDU14
SW3.2	A	16'-0"	HDU14
SW3.3	A	18'-6"	HDU14
SW3.4	A	8'-0"	HDU14
SW3.5	B	12'-6"	HDU14
SW3.6	A	16'-0"	HDU14

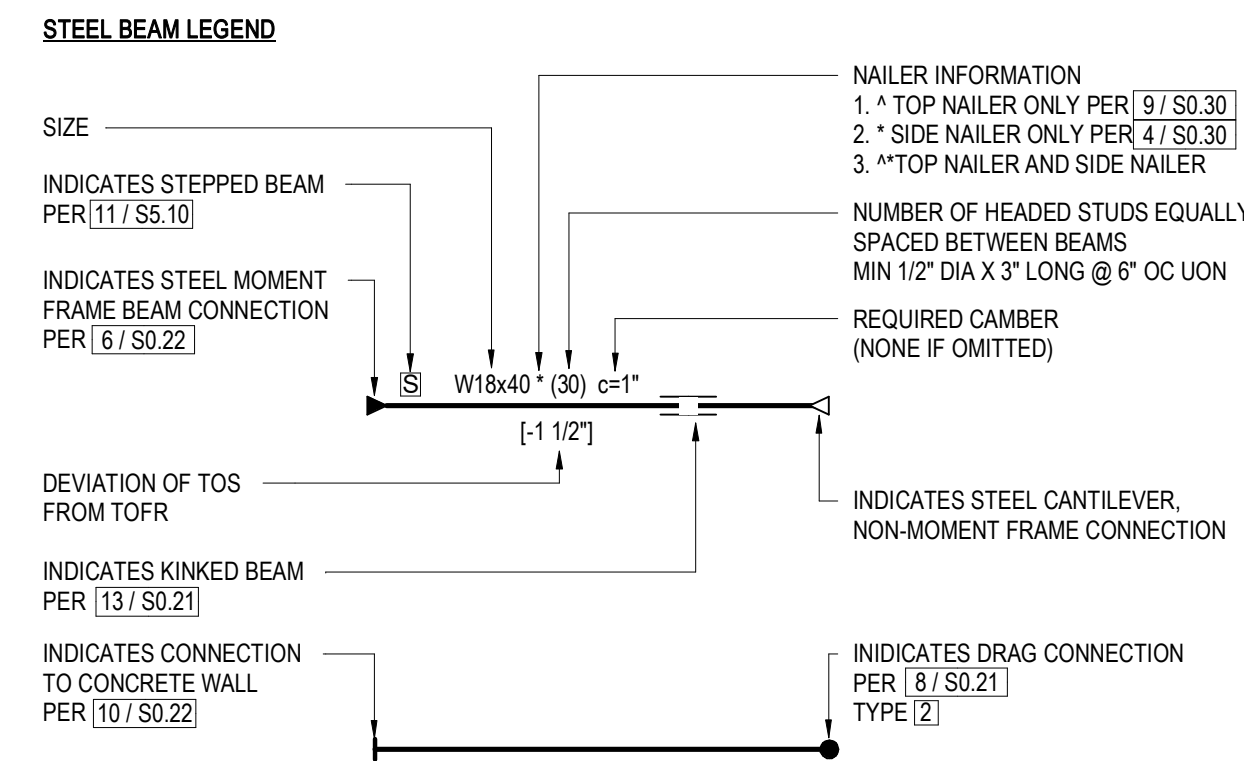
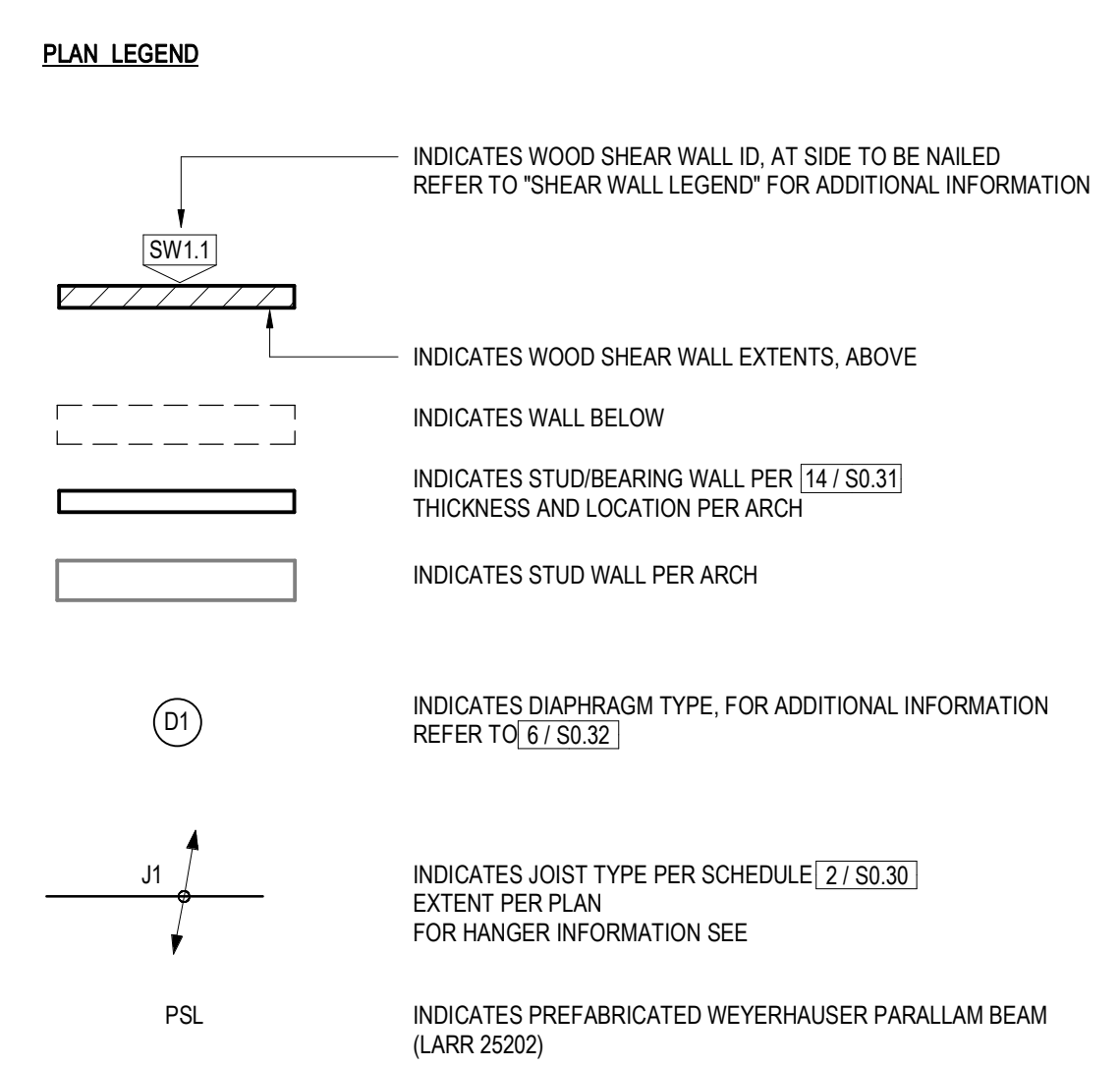

- FRAMING PLAN NOTES:**
1. TOP OF FRAMING PER PLAN (TOFR). SHEATHING ABOVE TOP OF FRAMING.
 2. REFER TO S2.04 FOR INFORMATION NOT SHOWN.

1 LOW ROOF & OFFICE FRAMING PLAN
1/4" = 1'-0"

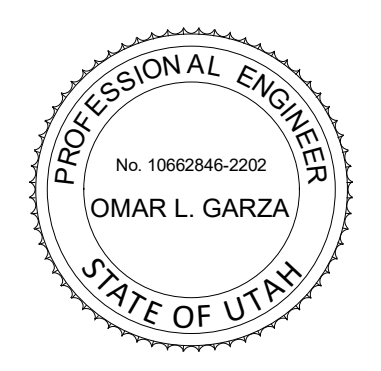

POWDER MOUNTAIN HOUSE

OWNER:
TOM BUTTGENBACH
8645 EAST COPPER CREST
EDEN, UT 84310

PLAN REVIEW ACCEPTANCE
FOR COMPLIANCE WITH THE APPLICABLE CONSTRUCTION CODES IDENTIFIED BELOW.

BUILDING STRUCTURAL
 MECHANICAL PLUMBING
 ELECTRICAL ENERGY
 ACCESSIBILITY FIRE

PLAN REVIEW ACCEPTANCE OF DOCUMENTS DOES NOT AUTHORIZE CONSTRUCTION TO PROCEED IN VIOLATION OF ANY FEDERAL, STATE, OR LOCAL REGULATIONS.

BY: MEM DATE: 02/25/19
WEST COAST CODE CONSULTANTS, INC.

100% CONSTRUCTION DOCS

REVISIONS:	BY:	DATE:	DATE:
1	PLAN CHECK SUBMISSION	NOUS 06/04/2018	02/15/2019
2	PLAN CHECK REVISIONS	NOUS 07/06/2018	SCALE: AS NOTED
3	PLAN CHECK RESUBMISSION	NOUS 02/15/2019	DRAWN: NOUS

SHEET: **S2.04**

ARCHITECT:
TOM WISCOMBE
ARCHITECTURE
2404 WILSHIRE BLVD., SUITE 4B
LOS ANGELES, CA 90057
(213) 974-7236
WWW.TOMWISCOMBE.COM

STRUCTURAL ENGINEER:
NOUS
527 W 7TH STREET
MURRAY, UT 84107
(801) 745-1300
WWW.TALISMANCIVIL.COM

CIVIL ENGINEER:
TALISMAN
CIVIL CONSULTANTS
5217 SOUTH STATE STREET
MURRAY, UT 84107
(801) 745-1300
WWW.TALISMANCIVIL.COM

MECHANICAL / PLUMBING:
SHAMIM
ENGINEERING CONSULTANTS INC.
5530 CORBIN AVE., SUITE 300
TARZANA, CA 91356
(818) 789-9778
WWW.SHAMIMENGINEERING.COM

ELECTRICAL:
ABRARI
ENGINEERING
GLENDALE, CA
(123) 456-7894
WWW.ABRARI.COM

NGBS CONSULTING:
ARGENTO/GRAHAM
811 WEST 7TH STREET, 10TH FLOOR
LOS ANGELES, CA 90017
(323) 536-2578
WWW.ARGENTOGRAHAM.COM

GEOTECHNICAL:
IGES
2702 SOUTH 1030 WEST SUITE 102
SOUTH SALT LAKE, UT 84020
(801) 270-9400
WWW.IGESINC.COM

LANDSCAPE ARCHITECT:
LDG
328 W 200 S SUITE 102
SALT LAKE CITY, UT 84101
(801) 583-1285

LIGHTING DESIGNER:
KGM
328 W 200 S SUITE 102
SALT LAKE CITY, UT 84101
(801) 583-1285
WWW.KGMLIGHTING.COM

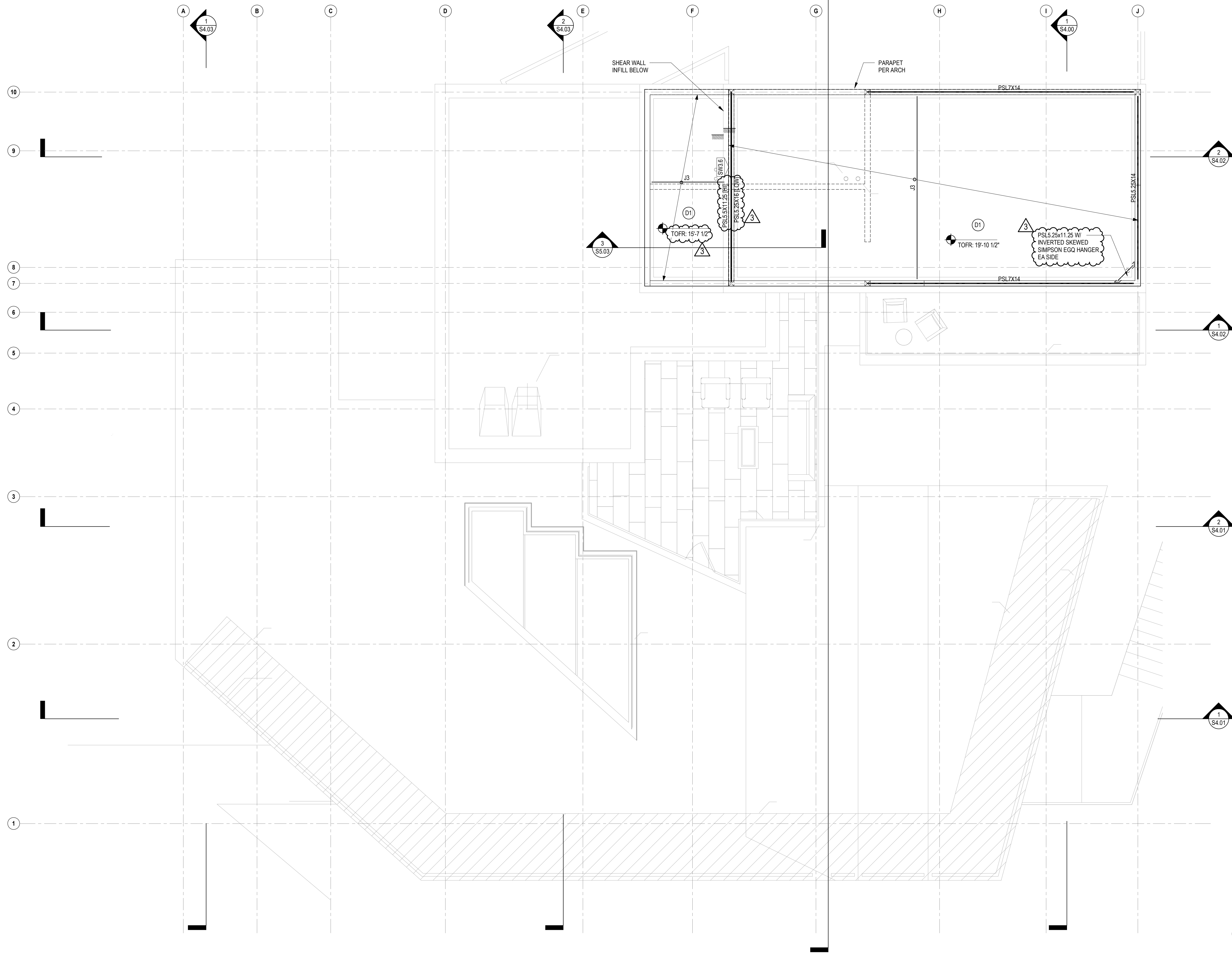

JOIST SCHEDULE		
TYPE MARK	SIZE AND SPACING	HANGER
DBL J5	DBL2X10	
J1	TJI 560 - 16" @ 16" OC	
J2	TJI 360 - 11 7/8" @ 16" OC	
J3	TJI 560 - 11 7/8" @ 12" OC	
J4	TJI 360 - 11 7/8" @ 12" OC	
J5	2X8 @ 16" OC	
J6	2X8 @ 12" OC	
J7	2X8 @ 16" OC	

- PLAN LEGEND**
- INDICATES WALL BELOW
 - INDICATES PARAPET PER ARCH
 - INDICATES DIAPHRAGM TYPE, FOR ADDITIONAL INFORMATION REFER TO [6 / S0.32]
 - INDICATES JOIST TYPE PER SCHEDULE EXTENT PER PLAN FOR HANGER INFORMATION SEE [2 / S0.30]
 - INDICATES PREFABRICATED WEYERHAUSER PARALLAM BEAM (LARR 25202)

FRAMING PLAN NOTES:

- REFER TO S2.05 FOR INFORMATION NOT SHOWN.

1 HIGH ROOF FRAMING PLAN
1/4" = 1'-0"

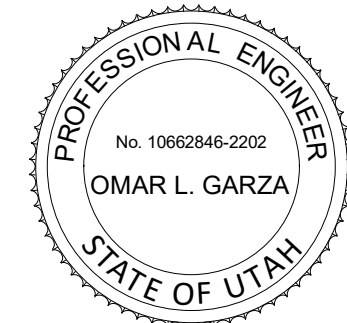

POWDER MOUNTAIN HOUSE

OWNER:
TOM BUTTGENBACH
8645 EAST COPPER CREST
EDEN, UT 84310

PLAN REVIEW ACCEPTANCE
FOR COMPLIANCE WITH THE APPLICABLE CONSTRUCTION CODES IDENTIFIED BELOW.

<input checked="" type="checkbox"/> BUILDING	<input checked="" type="checkbox"/> STRUCTURAL
<input checked="" type="checkbox"/> MECHANICAL	<input checked="" type="checkbox"/> PLUMBING
<input checked="" type="checkbox"/> ELECTRICAL	<input checked="" type="checkbox"/> ENERGY
<input type="checkbox"/> ACCESSIBILITY	<input type="checkbox"/> FIRE

PLAN REVIEW ACCEPTANCE OF DOCUMENTS DOES NOT AUTHORIZE CONSTRUCTION TO PROCEED IN VIOLATION OF ANY FEDERAL, STATE, OR LOCAL REGULATIONS.

BY: MEM DATE: 02/25/19
WEST COAST CODE CONSULTANTS, INC.

100% CONSTRUCTION DOCS

REVISIONS:	BY:	DATE:	DATE:
1	PLAN CHECK SUBMISSION	NOUS	06/04/2018
2	PLAN CHECK REVISIONS	NOUS	07/06/2018
3	PLAN CHECK RESUBMISSION	NOUS	02/15/2019

SCALE: AS NOTED
DRAWN: NOUS
SHEET: **S2.05**

ARCHITECT: TOM WISCOMBE ARCHITECTURE 2404 WILSHIRE BLVD., SUITE 48 LOS ANGELES, CA 90057 (213) 914-7236 WWW.TOMWISCOMBE.COM	STRUCTURAL ENGINEER: NOUS 527 W 7TH STREET LOS ANGELES, CA 90014 (213) 927-8867 WWW.NOUSENGINEERING.COM	CIVIL ENGINEER: TALISMAN CIVIL CONSULTANTS 5217 SOUTH STATE STREET MURRAY, UT 84107 (801) 745-1300 WWW.TALISMANCIVIL.COM	MECHANICAL / PLUMBING: SHAMIM ENGINEERING CONSULTANTS INC. 5530 CORBIN AVE., SUITE 300 TARZANA, CA 91356 (818) 789-9778 WWW.SHAMIMENGINEERING.COM	ELECTRICAL: ABRARI ENGINEERING GLENDALE, CA (123) 456-7894 WWW.ABRARI.COM	NGBS CONSULTING: ARGENTO/GRAHAM 811 WEST 7TH STREET, 10TH FLOOR LOS ANGELES, CA 90017 (323) 536-2578 WWW.ARGENTOGRAHAM.COM	GEOTECHNICAL: IGES 2702 SOUTH 1030 WEST SUITE 10 SOUTH SALT LAKE, UT 84020 (801) 270-9400 WWW.IGESINC.COM	LANDSCAPE ARCHITECT: LDG 328 W 200 S SUITE 102 SALT LAKE CITY, UT 84101 (801) 585-1285	LIGHTING DESIGNER: KGM 328 W 200 S SUITE 102 SALT LAKE CITY, UT 84101 (801) 585-1285 WWW.KGMLIGHTING.COM
--	--	---	--	---	---	--	--	---

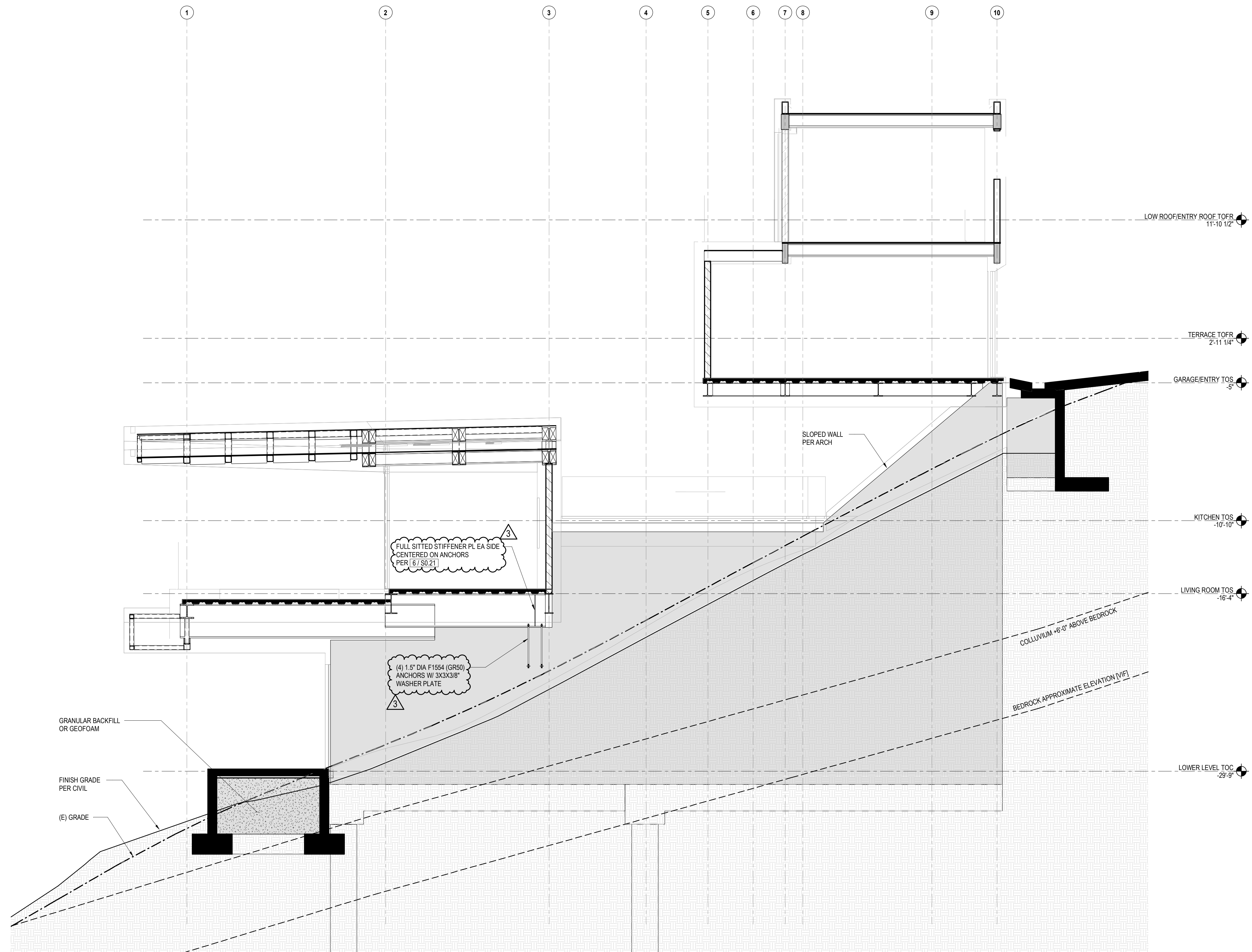

1 RC WALL ELVATION - EAST
1/4" = 1'-0"

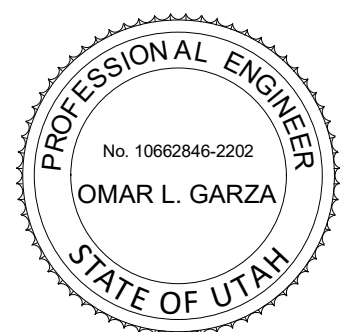

POWDER MOUNTAIN HOUSE

OWNER:
TOM BUTTGENBACH
8645 EAST COPPER CREST
EDEN, UT 84310

ARCHITECT:
TOM WISCOMBE ARCHITECTURE

2404 WILSHIRE BLVD., SUITE 48
LOS ANGELES, CA 90057
(213) 914-7236
WWW.TOMWISCOMBE.COM

STRUCTURAL ENGINEER:
NOUS

527 W 7TH STREET
LOS ANGELES, CA 90014
(213) 627-8967
WWW.NOUSENGINEERING.COM

CIVIL ENGINEER:
TALISMAN

5217 SOUTH STATE STREET
MURRAY, UT 84107
(801) 745-1300
WWW.TALISMANCIVIL.COM

MECHANICAL / PLUMBING:
SHAMIM

5530 CORBIN AVE., SUITE 300
TARZANA, CA 91356
(818) 789-9778
WWW.SHAMIMENGINEERING.COM

ELECTRICAL:
ABRARI ENGINEERING

GLENDALE, CA
(123) 456-7894
WWW.ABRARI.COM

NGBS CONSULTING:
ARGENTO/GRAHAM

811 WEST 7TH STREET, 10TH FLOOR
LOS ANGELES, CA 90017
(323) 536-2578
WWW.ARGENTOGRAHAM.COM

GEOTECHNICAL:
IGES

2702 SOUTH 1030 WEST SUITE 10
SOUTH SALT LAKE, UT 84020
(801) 270-9400
WWW.IGESINC.COM

LANDSCAPE ARCHITECT:
LDG

328 W 200 S SUITE 102
SALT LAKE CITY, UT 84101
(801) 585-1285

LIGHTING DESIGNER:
KGM

328 W 200 S SUITE 102
SALT LAKE CITY, UT 84101
(801) 585-1285
WWW.KGMLIGHTING.COM

PLAN REVIEW ACCEPTANCE
FOR COMPLIANCE WITH THE APPLICABLE CONSTRUCTION CODES IDENTIFIED BELOW.
 BUILDING STRUCTURAL
 MECHANICAL PLUMBING
 ELECTRICAL ENERGY
 ACCESSIBILITY FIRE
PLAN REVIEW ACCEPTANCE OF DOCUMENTS DOES NOT AUTHORIZE CONSTRUCTION TO PROCEED IN VIOLATION OF ANY FEDERAL, STATE, OR LOCAL REGULATIONS.
BY: MEM DATE: 02/25/19
WEST COAST CODE CONSULTANTS, INC.

100% CONSTRUCTION DOCS

REVISIONS:	BY:	DATE:	DATE:
1	PLAN CHECK SUBMISSION	NOUS	06/04/2018
2	PLAN CHECK REVISIONS	NOUS	07/06/2018
3	PLAN CHECK RESUBMISSION	NOUS	02/15/2019

SCALE: AS NOTED
DRAWN: NOUS
SHEET: **S3.00**

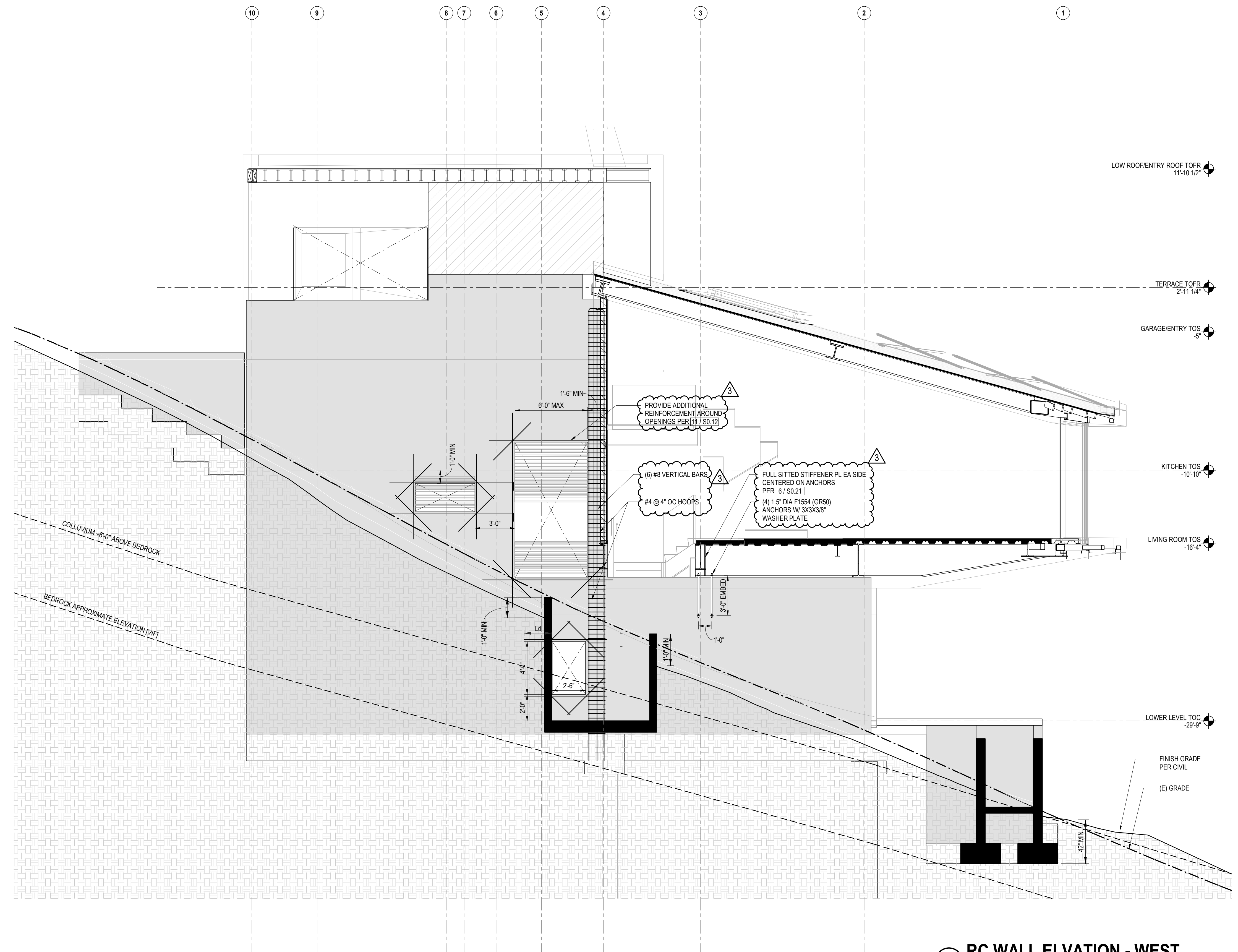

1 RC WALL ELVATION - WEST
1/4" = 1'-0"

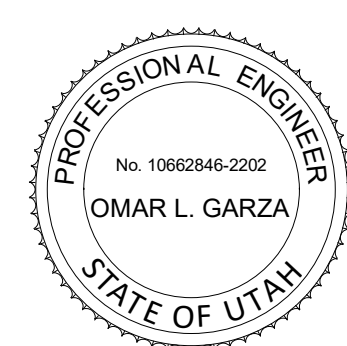

POWDER MOUNTAIN HOUSE

OWNER:
TOM BUTTGENBACH
8645 EAST COPPER CREST
EDEN, UT 84310

ARCHITECT: TOM WISCOMBE ARCHITECTURE 2404 WILSHIRE BLVD., SUITE 48 LOS ANGELES, CA 90057 (213) 914-7236 WWW.TOMWISCOMBE.COM	STRUCTURAL ENGINEER: NOUS 527 W 7TH STREET LOS ANGELES, CA 90014 (213) 627-8867 WWW.NOUSENGINEERING.COM	CIVIL ENGINEER: TALISMAN CIVIL CONSULTANTS 5217 SOUTH STATE STREET MURRAY, UT 84107 (801) 745-1300 WWW.TALISMANCIVIL.COM	MECHANICAL / PLUMBING: SHAMIM ENGINEERING CONSULTANTS INC. 5530 CORBIN AVE., SUITE 300 TARZANA, CA 91356 (818) 789-9778 WWW.SHAMIMENGINEERING.COM	ELECTRICAL: ABRARI ENGINEERING ASSOCIATES GLENDALE, CA (123) 456-7894 WWW.ABRARI.COM	NGBS CONSULTING: ARGENTO/GRAHAM 811 WEST 7TH STREET, 10TH FLOOR LOS ANGELES, CA 90017 (323) 536-2578 WWW.ARGENTOGRAHAM.COM	GEOTECHNICAL: IGES 2702 SOUTH 1030 WEST SUITE 10 SOUTH SALT LAKE, UT 84020 (801) 270-9400 WWW.IGESINC.COM	LANDSCAPE ARCHITECT: LDG 328 W 200 S SUITE 102 SALT LAKE CITY, UT 84101 (801) 583-1285	LIGHTING DESIGNER: KGM 328 W 200 S SUITE 102 SALT LAKE CITY, UT 84101 (801) 583-1285 WWW.KGMLIGHTING.COM
--	--	--	---	--	---	--	--	---

PLAN REVIEW ACCEPTANCE
FOR COMPLIANCE WITH THE APPLICABLE CONSTRUCTION CODES IDENTIFIED BELOW.

BUILDING STRUCTURAL
 MECHANICAL PLUMBING
 ELECTRICAL ENERGY
 ACCESSIBILITY FIRE

PLAN REVIEW ACCEPTANCE OF DOCUMENTS DOES NOT AUTHORIZE CONSTRUCTION TO PROCEED IN VIOLATION OF ANY FEDERAL, STATE, OR LOCAL REGULATIONS.

BY: **MEM** DATE: 02/25/19
WEST COAST CODE CONSULTANTS, INC.

100% CONSTRUCTION DOCS

REVISIONS:	BY:	DATE:	DATE:
1	PLAN CHECK SUBMISSION	NOUS 06/04/2018	02/15/2019
2	PLAN CHECK REVISIONS	NOUS 07/06/2018	SCALE: AS NOTED
3	PLAN CHECK RESUBMISSION	NOUS 02/15/2019	DRAWN: NOUS
			SHEET: S3.01

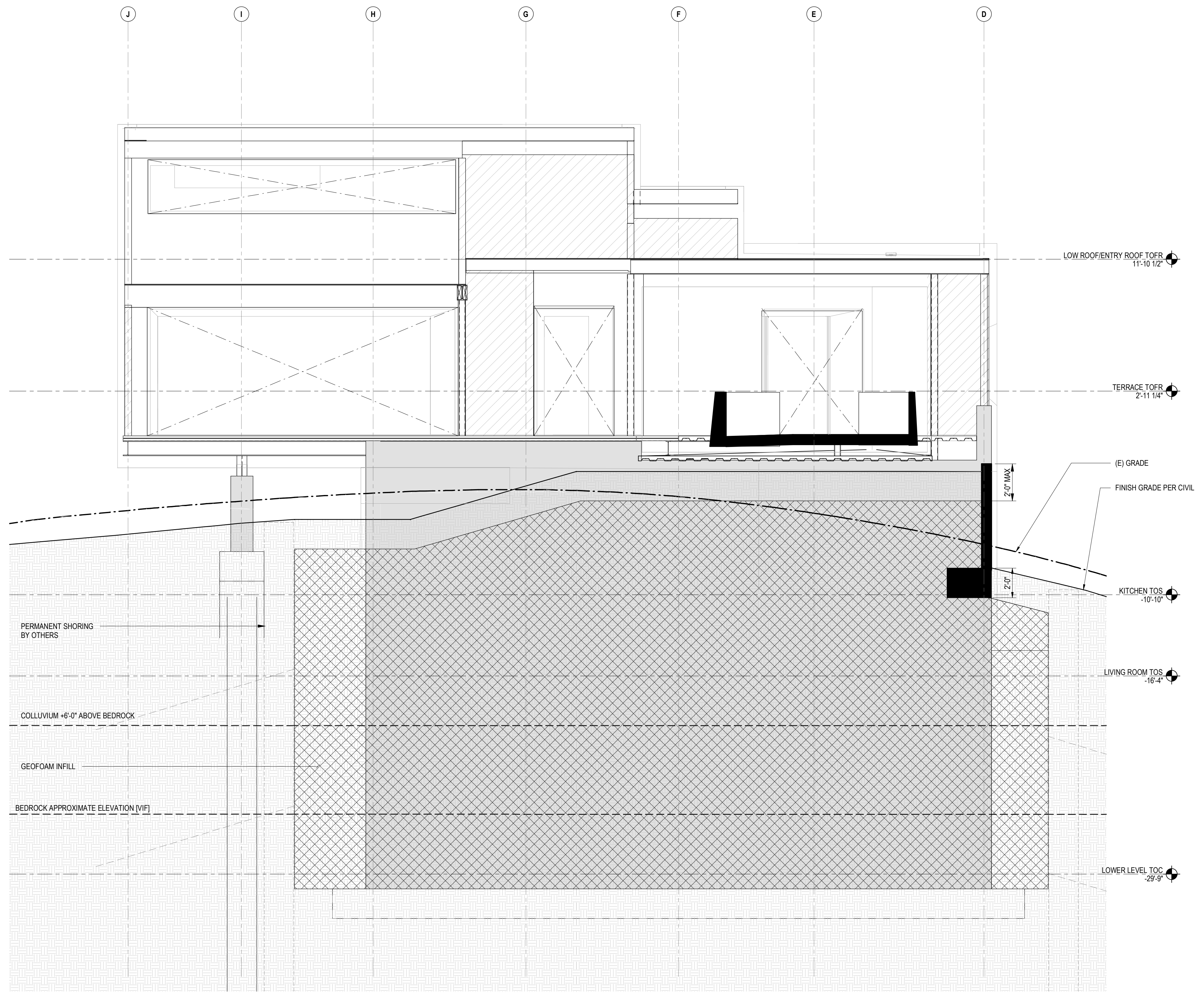

1 RC WALL ELVATION - NORTH
1/4" = 1'-0"

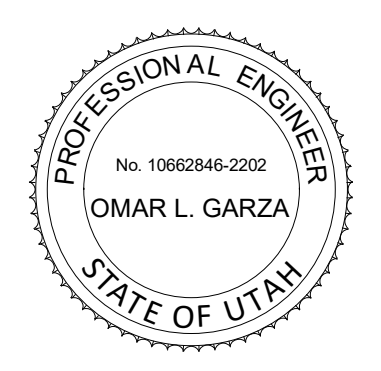

POWDER MOUNTAIN HOUSE

OWNER:
TOM BUTTGENBACH
8645 EAST COPPER CREST
EDEN, UT 84310

ARCHITECT:
TOM WISCOMBE ARCHITECTURE
2404 WILSHIRE BLVD., SUITE 48
LOS ANGELES, CA 90057
(213) 914-7236
WWW.TOMWISCOMBE.COM

STRUCTURAL ENGINEER:
NOUS
527 W 7TH STREET
LOS ANGELES, CA 90014
(213) 627-8867
WWW.NOUSENGINEERING.COM

CIVIL ENGINEER:
TALISMAN CIVIL CONSULTANTS
5217 SOUTH STATE STREET
MURRAY, UT 84107
(801) 745-1300
WWW.TALISMANCIVIL.COM

MECHANICAL / PLUMBING:
SHAMIM ENGINEERING CONSULTANTS INC.
5530 CORBIN AVE., SUITE 300
TARZANA, CA 91356
(818) 789-9778
WWW.SHAMIMENGINEERING.COM

ELECTRICAL:
ABRARI ENGINEERING
GLENDALE, CA
(123) 456-7894
WWW.ABRARI.COM

NGBS CONSULTING:
ARGENTO/GRAHAM
811 WEST 7TH STREET, 10TH FLOOR
LOS ANGELES, CA 90017
(323) 536-2578
WWW.ARGENTOGRAHAM.COM

GEOTECHNICAL:
IGES
2702 SOUTH 1030 WEST SUITE 10
SOUTH SALT LAKE, UT 84020
(801) 270-9400
WWW.IGESINC.COM

LANDSCAPE ARCHITECT:
LDG
328 W 200 S SUITE 102
SALT LAKE CITY, UT 84101
(801) 585-1285

LIGHTING DESIGNER:
KGM
328 W 200 S SUITE 102
SALT LAKE CITY, UT 84101
(801) 585-1285
WWW.KGMLIGHTING.COM

PLAN REVIEW ACCEPTANCE
FOR COMPLIANCE WITH THE APPLICABLE CONSTRUCTION CODES IDENTIFIED BELOW.
 BUILDING STRUCTURAL
 MECHANICAL PLUMBING
 ELECTRICAL ENERGY
 ACCESSIBILITY FIRE
PLAN REVIEW ACCEPTANCE OF DOCUMENTS DOES NOT AUTHORIZE CONSTRUCTION TO PROCEED IN VIOLATION OF ANY FEDERAL, STATE, OR LOCAL REGULATIONS.
BY: MEM DATE: 02/25/19
WEST COAST CODE CONSULTANTS, INC.

100% CONSTRUCTION DOCS

REVISIONS:	BY:	DATE:	DATE:
1	PLAN CHECK SUBMISSION	NOUS	06/04/2018
2	PLAN CHECK REVISIONS	NOUS	07/06/2018
3	PLAN CHECK RESUBMISSION	NOUS	02/15/2019

SCALE: AS NOTED
DRAWN: NOUS
SHEET: **S3.02**

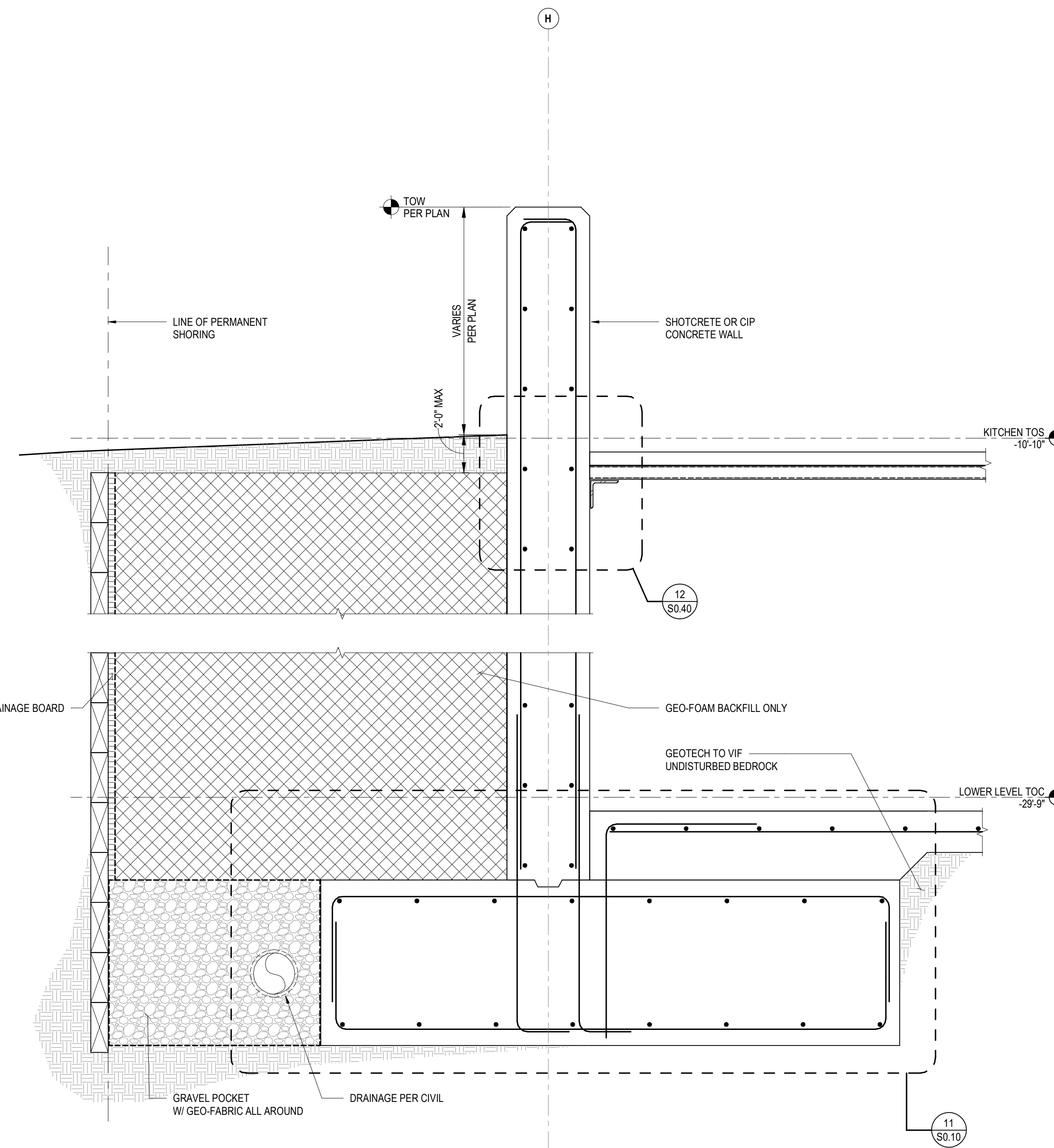

2 RC WALL SECTION - EAST & WEST
1" = 1'-0"

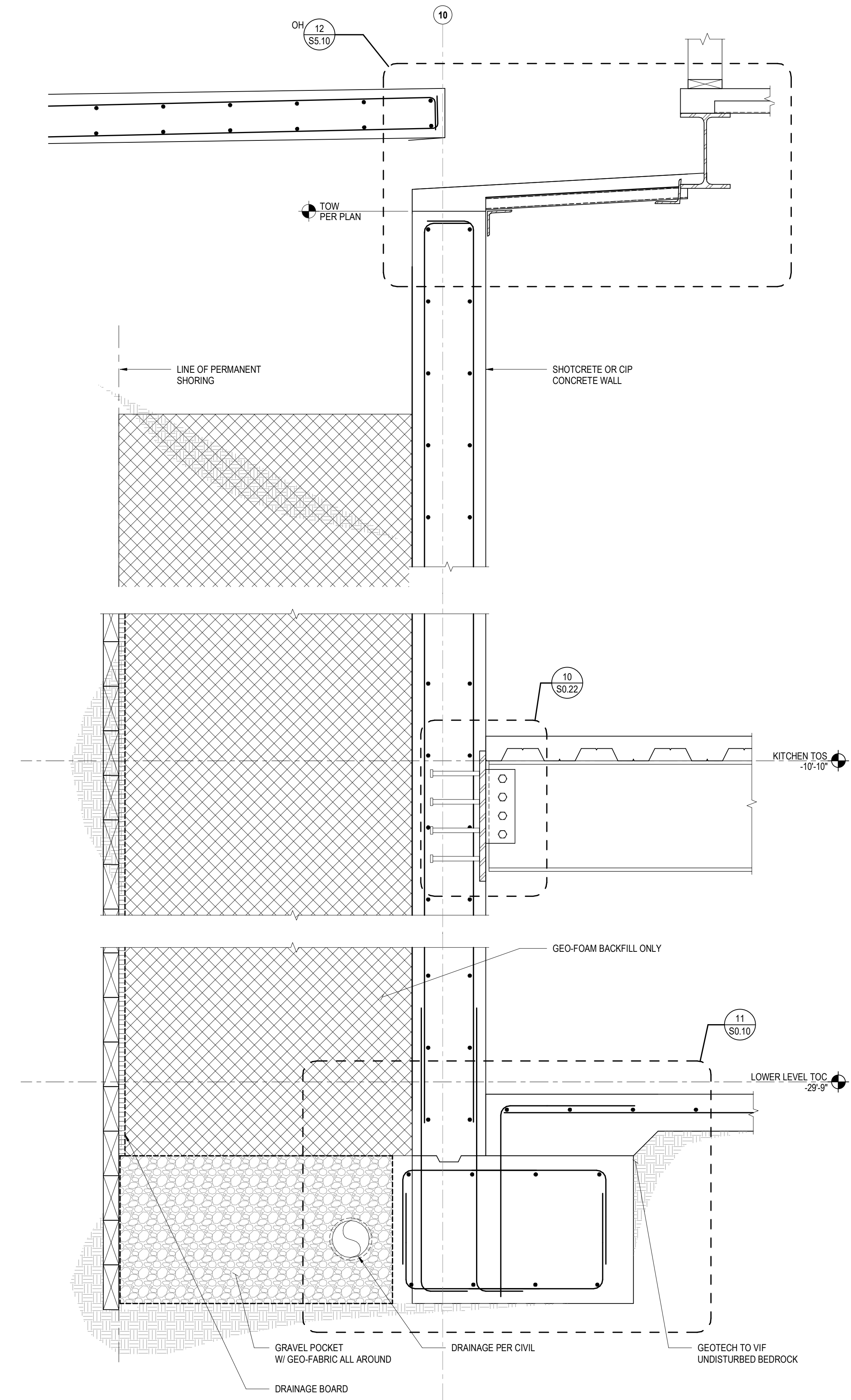

1 RC WALL SECTION - NORTH
1" = 1'-0"

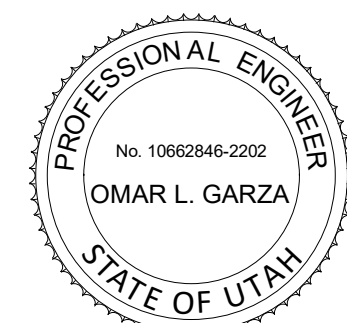

POWDER MOUNTAIN HOUSE

OWNER:
TOM BUTTGENBACH
8645 EAST COPPER CREST
EDEN, UT 84310

ARCHITECT:
TOM WISCOMBE ARCHITECTURE
2404 WILSHIRE BLVD., SUITE 4B
LOS ANGELES, CA 90057
(213) 914-7236
WWW.TOMWISCOMBE.COM

STRUCTURAL ENGINEER:
NOUS
527 W 7TH STREET
LOS ANGELES, CA 90014
(213) 927-8967
WWW.NOUSENGINEERING.COM

CIVIL ENGINEER:
TALISMAN CIVIL CONSULTANTS
5217 SOUTH STATE STREET
MURRAY, UT 84107
(801) 745-1300
WWW.TALISMANCIVIL.COM

MECHANICAL / PLUMBING:
SHAMIM ENGINEERING CONSULTANTS INC.
5530 CORBIN AVE., SUITE 300
TARZANA, CA 91356
(818) 789-9778
WWW.SHAMIMENGINEERING.COM

ELECTRICAL:
ABRARI ENGINEERING
GLENDALE, CA
(123) 456-7894
WWW.ABRARI.COM

NGBS CONSULTING:
ARGENTO/GRAHAM
811 WEST 7TH STREET, 10TH FLOOR
LOS ANGELES, CA 90017
(323) 536-2578
WWW.ARGENTOGRAHAM.COM

GEOTECHNICAL:
IGES
2702 SOUTH 1030 WEST SUITE 10
SOUTH SALT LAKE, UT 84020
(801) 270-9400
WWW.IGESINC.COM

LANDSCAPE ARCHITECT:
LDG
328 W 200 S SUITE 102
SALT LAKE CITY, UT 84101
(801) 583-1285

LIGHTING DESIGNER:
KGM
328 W 200 S SUITE 102
SALT LAKE CITY, UT 84101
(801) 583-1285
WWW.KGMLIGHTING.COM

PLAN REVIEW ACCEPTANCE
FOR COMPLIANCE WITH THE APPLICABLE CONSTRUCTION CODES IDENTIFIED BELOW.
 BUILDING STRUCTURAL
 MECHANICAL PLUMBING
 ELECTRICAL ENERGY
 ACCESSIBILITY FIRE
PLAN REVIEW ACCEPTANCE OF DOCUMENTS DOES NOT AUTHORIZE CONSTRUCTION TO PROCEED IN VIOLATION OF ANY FEDERAL, STATE, OR LOCAL REGULATION.
BY: **MEM** DATE: **02/25/19**
WEST COAST CODE CONSULTANTS, INC.

100% CONSTRUCTION DOCS

REVISIONS:	BY:	DATE:	DATE:
1	PLAN CHECK SUBMISSION	NOUS	06/04/2018
2	PLAN CHECK REVISIONS	NOUS	07/06/2018
3	PLAN CHECK RESUBMISSION	NOUS	02/15/2019

SCALE: **AS NOTED** DRAWN: **NOUS**

SHEET: **S3.03**

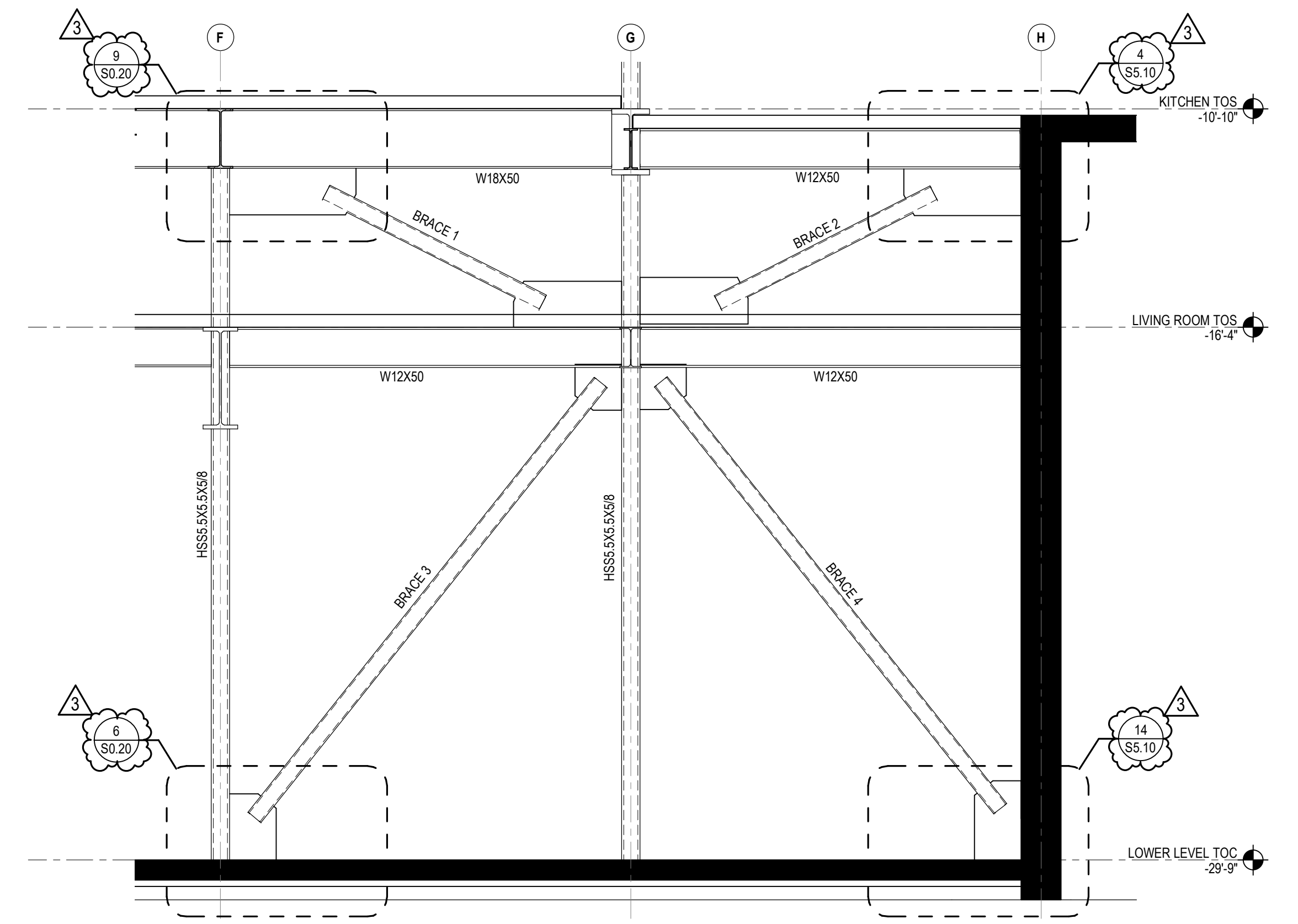

1 BRACED FRAME ELEVATION
3/8" = 1'-0"

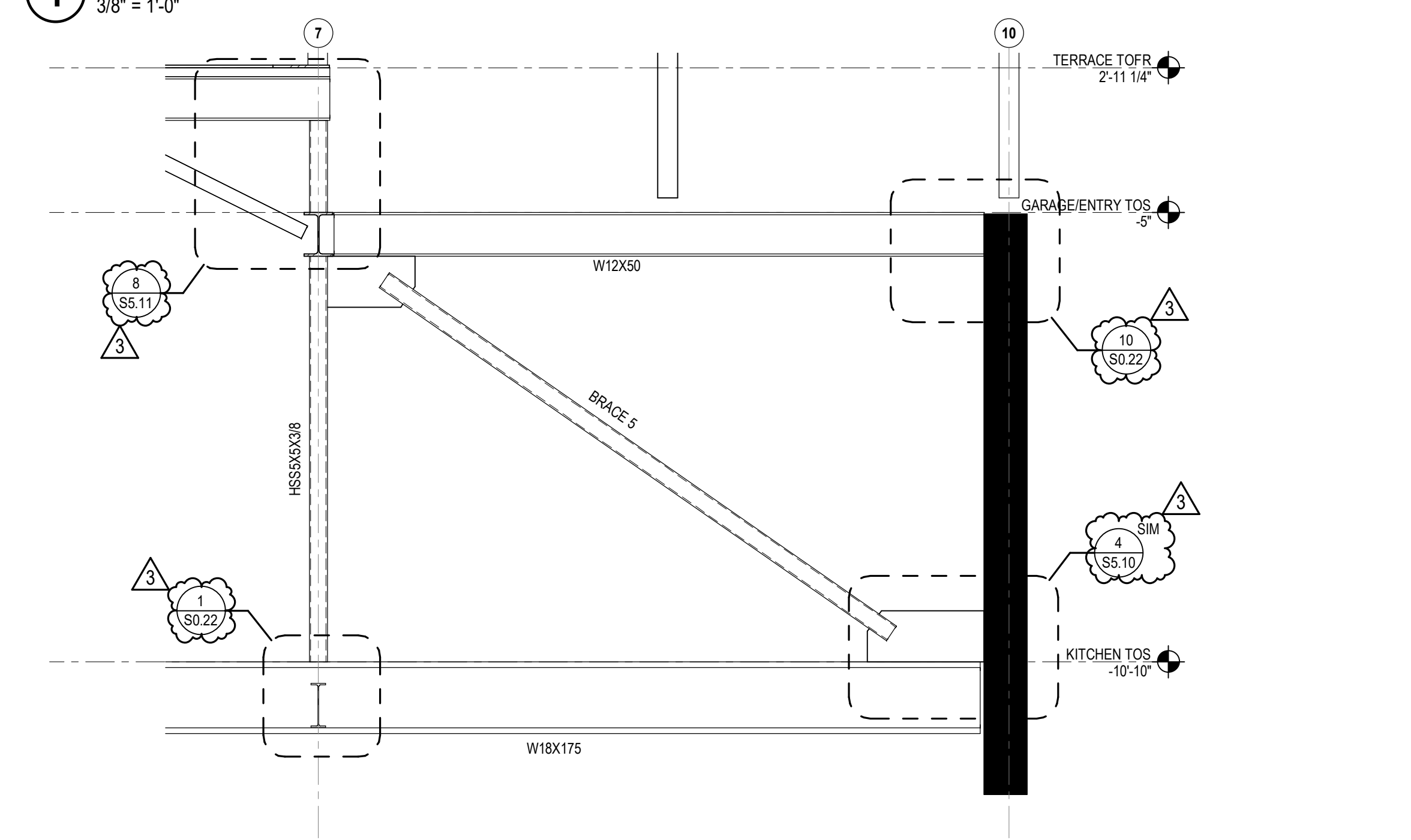

2 BRACED FRAME ELEVATION
3/8" = 1'-0"

NOTE: FOR SCFB BRACE SCHEDULE, REFER TO 15/ S0.20

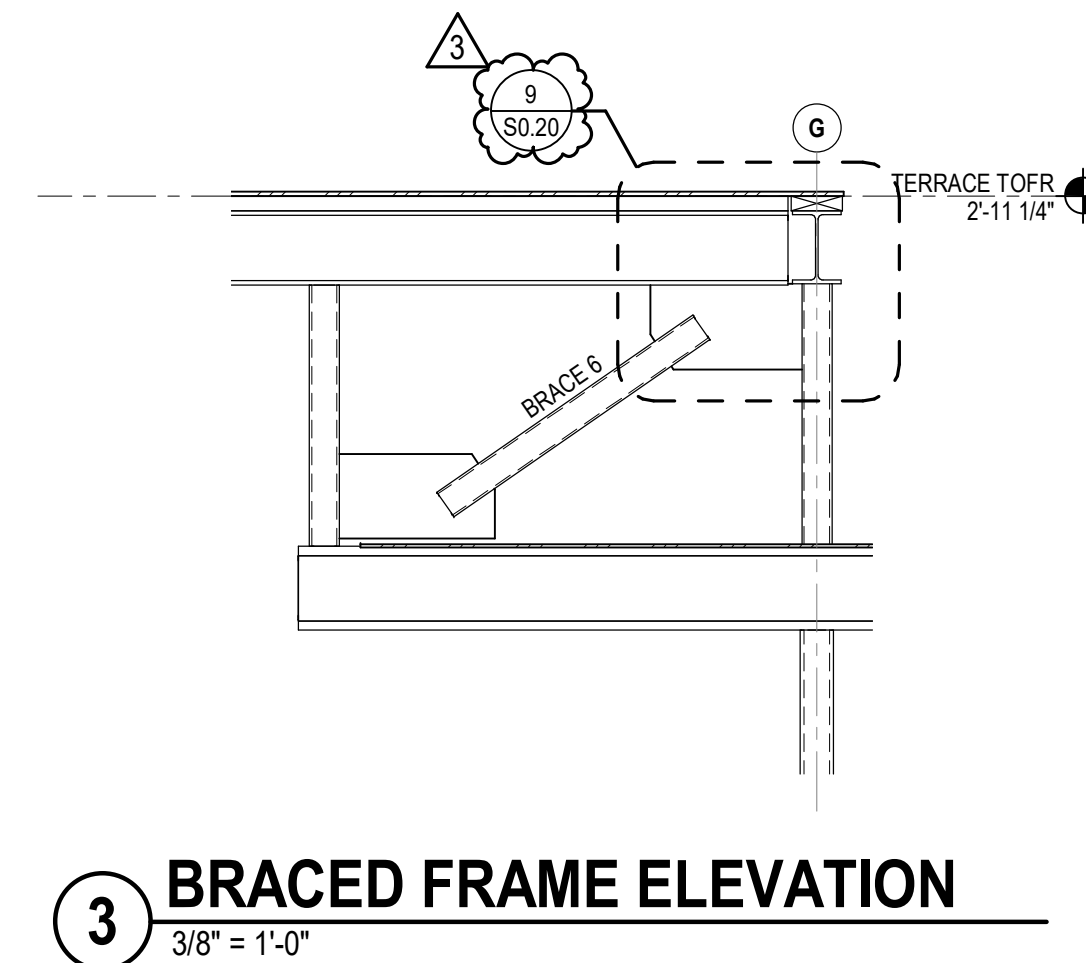

3 BRACED FRAME ELEVATION
3/8" = 1'-0"



POWDER MOUNTAIN HOUSE

OWNER:
TOM BUTTGENBACH
8645 EAST COPPER CREST
EDEN, UT 84310

ARCHITECT:
TOM WISCOMBE ARCHITECTURE

2404 WILSHIRE BLVD., SUITE 48
LOS ANGELES, CA 90057
(213) 914-7236
WWW.TOMWISCOMBE.COM

STRUCTURAL ENGINEER:
NOUS

527 W 7TH STREET
LOS ANGELES, CA 90014
(213) 627-8867
WWW.NOUSENGINEERING.COM

CIVIL ENGINEER:
TALISMAN

5217 SOUTH STATE STREET
MURRAY, UT 84107
(801) 745-1300
WWW.TALISMANCIVIL.COM

MECHANICAL / PLUMBING:
SHAMIM

5530 CORBIN AVE., SUITE 300
TARZANA, CA 91356
(818) 789-9778
WWW.SHAMIMENGINEERING.COM

ELECTRICAL:
ABRARI ENGINEERING

GLENDALE, CA
(123) 456-7894
WWW.ABRARI.COM

NGBS CONSULTING:
ARGENTO/GRAHAM

811 WEST 7TH STREET, 10TH FLOOR
LOS ANGELES, CA 90017
(323) 536-2578
WWW.ARGENTOGRAHAM.COM

GEOTECHNICAL:
IGES

2702 SOUTH 1030 WEST SUITE 10
SOUTH SALT LAKE, UT 84020
(801) 270-9400
WWW.IGESINC.COM

LANDSCAPE ARCHITECT:
LDG

328 W 200 S SUITE 102
SALT LAKE CITY, UT 84101
(801) 585-1285

LIGHTING DESIGNER:
KGM

328 W 200 S SUITE 102
SALT LAKE CITY, UT 84101
(801) 585-1285
WWW.KGMLIGHTING.COM

PLAN REVIEW ACCEPTANCE
FOR COMPLIANCE WITH THE APPLICABLE CONSTRUCTION CODES IDENTIFIED BELOW.
 BUILDING STRUCTURAL
 MECHANICAL PLUMBING
 ELECTRICAL ENERGY
 ACCESSIBILITY PIPE
PLAN REVIEW ACCEPTANCE OF DOCUMENTS DOES NOT AUTHORIZE CONSTRUCTION TO PROCEED IN VIOLATION OF ANY FEDERAL, STATE, OR LOCAL REGULATIONS.
BY: MEM DATE: 02/25/19
WEST COAST CODE CONSULTANTS, INC.

100% CONSTRUCTION DOCS

REVISIONS:	BY:	DATE:	DATE:
1	NOUS	06/04/2018	02/15/2019
2	NOUS	07/06/2018	SCALE: AS NOTED
3	NOUS	02/15/2019	DRAWN: NOUS
			SHEET: S3.10

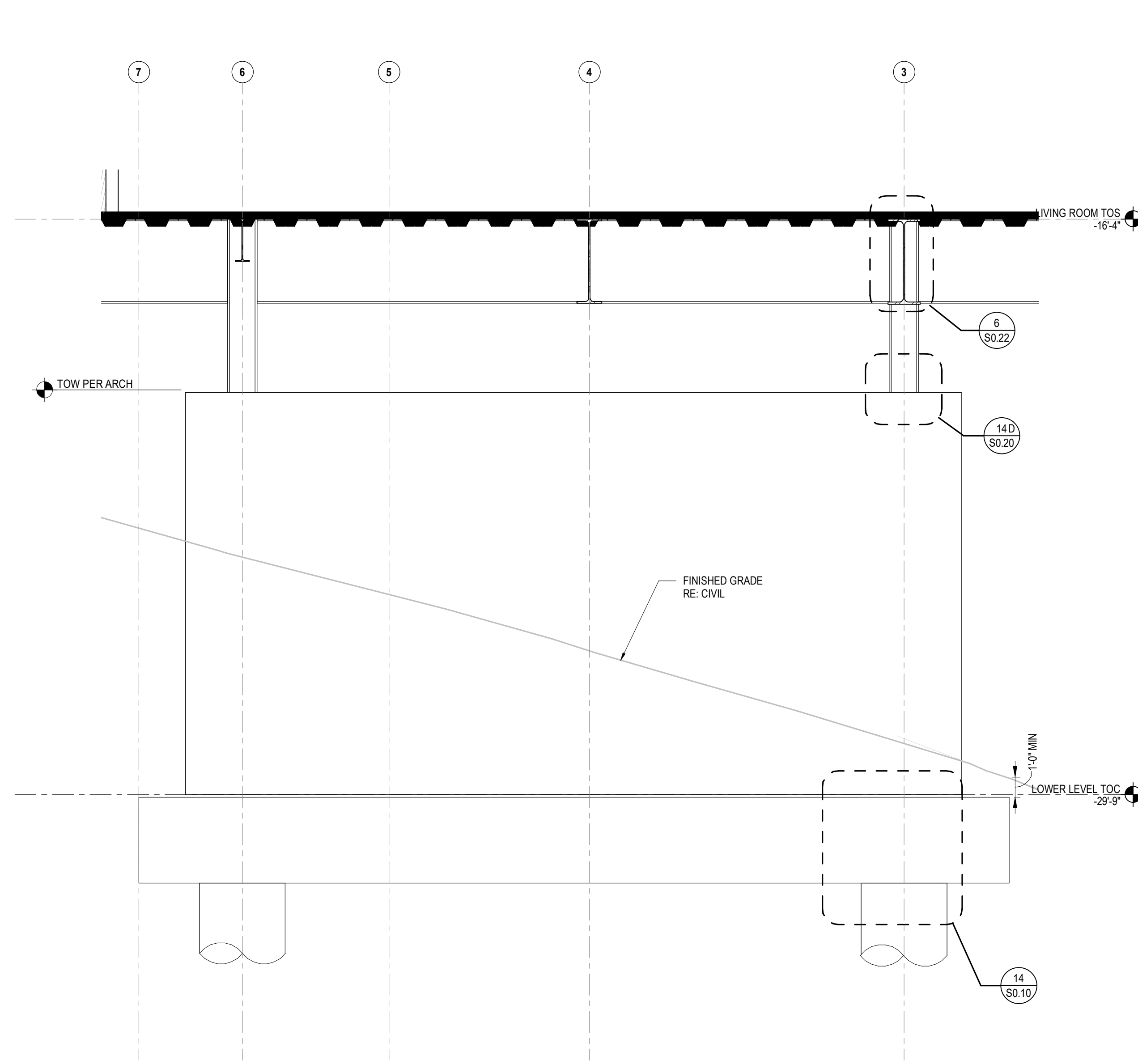

2 IMF ELEVATION
1/2" = 1'-0"

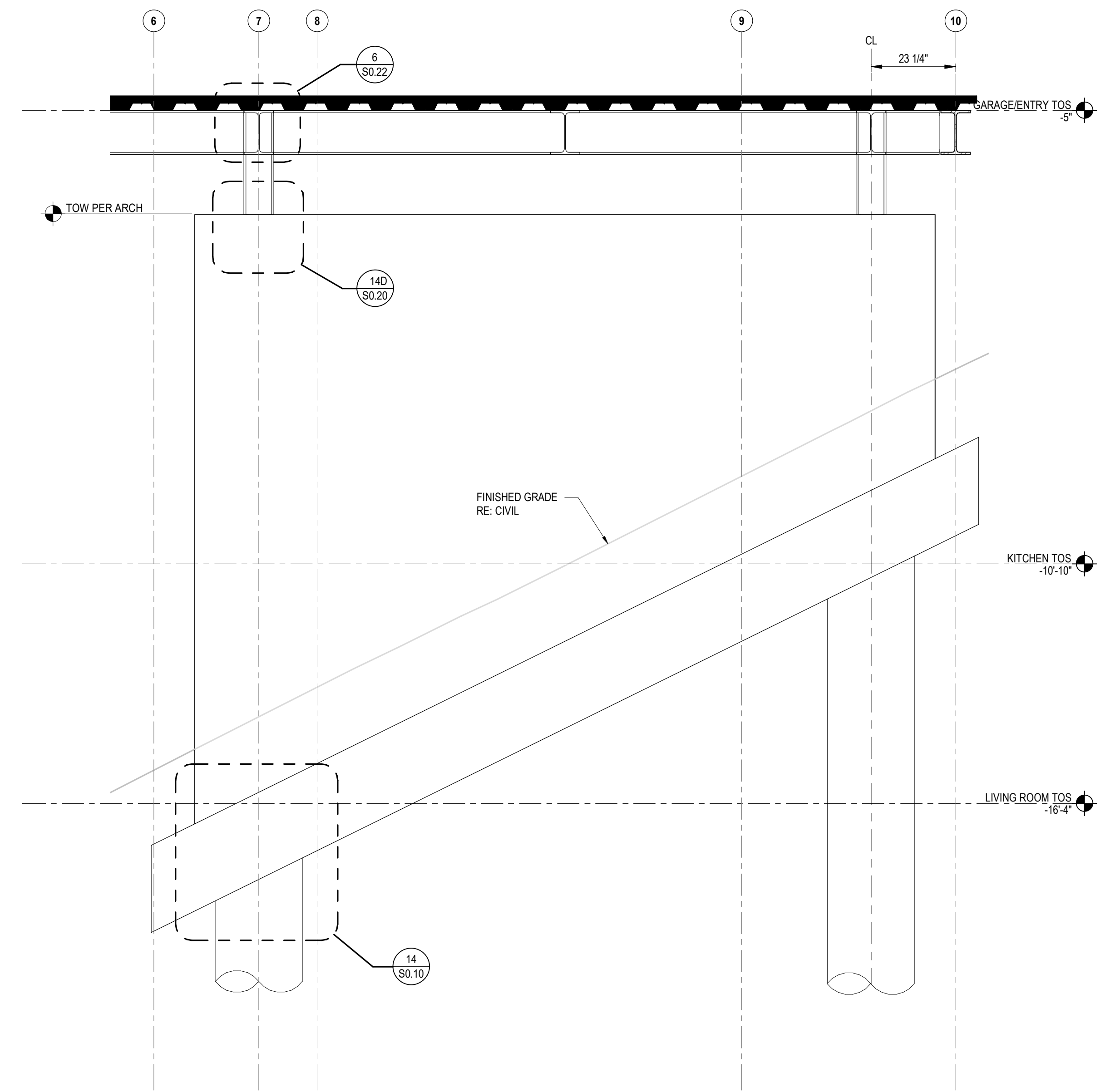

1 IMF ELEVATION
1/2" = 1'-0"

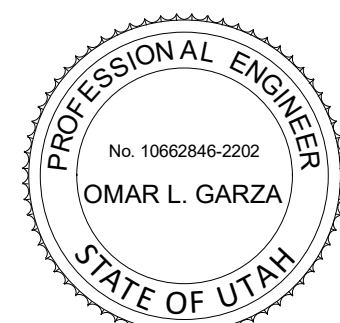

POWDER MOUNTAIN HOUSE

OWNER:
TOM BUTTGENBACH
8645 EAST COPPER CREST
EDEN, UT 84310

ARCHITECT:
TOM WISCOMBE ARCHITECTURE

2404 WILSHIRE BLVD., SUITE 48
LOS ANGELES, CA 90057
(213) 914-7236
WWW.TOMWISCOMBE.COM

STRUCTURAL ENGINEER:
NOUS

527 W 7TH STREET
LOS ANGELES, CA 90014
(213) 627-8867
WWW.NOUSENGINEERING.COM

CIVIL ENGINEER:
TALISMAN

5217 SOUTH STATE STREET
MURRAY, UT 84107
(801) 745-1300
WWW.TALISMANCIVIL.COM

MECHANICAL / PLUMBING:
SHAMIM

5530 CORBIN AVE., SUITE 300
TARZANA, CA 91356
(818) 789-9778
WWW.SHAMIMENGINEERING.COM

ELECTRICAL:
ABRARI ENGINEERING

GLENDALE, CA
(123) 456-7894
WWW.ABRARI.COM

NGBS CONSULTING:
ARGENTO/GRAHAM

811 WEST 7TH STREET, 10TH FLOOR
LOS ANGELES, CA 90017
(323) 536-2578
WWW.ARGENTOGRAHAM.COM

GEOTECHNICAL:
IGES

2702 SOUTH 1030 WEST SUITE 10
SOUTH SALT LAKE, UT 84020
(801) 270-9400
WWW.IGESINC.COM

LANDSCAPE ARCHITECT:
LDG

328 W 200 S SUITE 102
SALT LAKE CITY, UT 84101
(801) 583-1285

LIGHTING DESIGNER:
KGM

328 W 200 S SUITE 102
SALT LAKE CITY, UT 84101
(801) 583-1285
WWW.KGMLIGHTING.COM

PLAN REVIEW ACCEPTANCE
FOR COMPLIANCE WITH THE APPLICABLE CONSTRUCTION CODES IDENTIFIED BELOW.
 BUILDING STRUCTURAL
 MECHANICAL PLUMBING
 ELECTRICAL ENERGY
 ACCESSIBILITY FIRE
PLAN REVIEW ACCEPTANCE OF DOCUMENTS DOES NOT AUTHORIZE CONSTRUCTION TO PROCEED IN VIOLATION OF ANY FEDERAL, STATE, OR LOCAL REGULATIONS.
BY: MEM DATE: 02/25/19
WEST COAST CODE CONSULTANTS, INC.

100% CONSTRUCTION DOCS

REVISIONS:	BY:	DATE:	DATE:
1	PLAN CHECK SUBMISSION	NOUS	06/04/2018
2	PLAN CHECK REVISIONS	NOUS	07/06/2018
3	PLAN CHECK RESUBMISSION	NOUS	02/15/2019

DATE: 02/15/2019
SCALE: AS NOTED
DRAWN: NOUS
SHEET: S3.20

TERRACE TOFR																				TERRACE TOFR
2'-11 1/4"																				2'-11 1/4"
ENTRY PLAN LEVEL																				ENTRY PLAN LEVEL
-3'																				-3'
KITCHEN TOS	HSS5.5X5.5X3/8	HSS5.5X5.5X3/8	HSS5.5X5.5X3/8	HSS5.5X5.5X3/8	HSS5.5X5.5X3/8	HSS5.5X5.5X3/8	HSS5.5X5.5X3/8	HSS5.5X5.5X3/8	HSS5.5X5.5X3/8	HSS5.5X5.5X3/8	HSS5.5X5.5X3/8	HSS5.5X5.5X3/8	HSS5.5X5.5X3/8	HSS5.5X5.5X3/8	HSS5.5X5.5X3/8	HSS5.5X5.5X3/8	HSS5.5X5.5X3/8	HSS5.5X5.5X3/8	HSS5.5X5.5X3/8	KITCHEN TOS
-10'-10"																				-10'-10"
LIVING ROOM TOS																				LIVING ROOM TOS
-16'-4"																				-16'-4"
BASE PLATE SIZE	B N t																			BASE PLATE SIZE
ANCHOR ROD MARK																				ANCHOR ROD MARK
ANCHOR ROD EMBED																				ANCHOR ROD EMBED
BASE PLATE TYPE	SEE NOTE 1.																			BASE PLATE TYPE
SEE NOTE 1.																				SEE NOTE 1.
COLUMN MARK/ LOCATION	C8	C9	C10	C7	C11	C12	C33	C34	C27	C13	C26	C14	C6B	C15	C17	C18	C19	C20	COLUMN MARK/ LOCATION	
	A-2(4'-4")	A-8	C-2(2'-0")	C-4	C-8	D-1	D(1'-3")-4	D(5'-2")-4	E(1'-7")-10	F-1	F(3'-6")-3	G-3	G-4	G-7	H-3	I(3'-11")-1	I-2	I(3'-5")-3		

KITCHEN TOS																				KITCHEN TOS
-10'-10"																				-10'-10"
LIVING ROOM TOS																				LIVING ROOM TOS
-16'-4"																				-16'-4"
LOWER LEVEL TOC																				LOWER LEVEL TOC
-29'-9"																				-29'-9"
BASE PLATE SIZE	B N t																			BASE PLATE SIZE
ANCHOR ROD MARK																				ANCHOR ROD MARK
ANCHOR ROD EMBED																				ANCHOR ROD EMBED
BASE PLATE TYPE	SEE NOTE 1.																			BASE PLATE TYPE
SEE NOTE 1.																				SEE NOTE 1.
COLUMN MARK/ LOCATION	C1	C2	C3	C4	C5	C6A														COLUMN MARK/ LOCATION
	E-2(3')	E-3	F-2(3'-2')	F-4	G-2(3'-2')	G-4														

2 LIVING ROOM & KITCHEN LEVEL
1/8" = 1'-0"

1 LOWER LEVEL
1/8" = 1'-0"

STEEL COLUMN

- INDICATES SPLICE CONNECTION PER
- INDICATES LATERAL FRAME COLUMN TOP CONNECTION PER 6 / S0.22
- INDICATES GRAVITY COLUMN SEATED CONNECTION PER 8 / S0.20
- INDICATES GRAVITY COLUMN TOP CONNECTION PER 15 / S0.34 (WOOD BEAM)
- INDICATES GRAVITY COLUMN BASE TRANSFER CONNECTION PER 17 / S0.22
- INDICATES LATERAL FRAME COLUMN BASE PLATE CONNECTION PER 14 / S0.20
BASE PLATE TYPE, SIZE AND ANCHOR ROD PER SCHEDULE
- INDICATES GRAVITY COLUMN BASE PLATE CONNECTION PER 14 / S0.20
BASE PLATE TYPE, SIZE AND ANCHOR ROD PER SCHEDULE
- SMRF# INDICATES SPECIAL MOMENT RESISTING FRAME COLUMN, SIZE PER FRAME ELEVATIONS
- OMF# INDICATES ORDINARY MOMENT FRAME COLUMN, SIZE PER FRAME ELEVATIONS
- IMF# INDICATES INTERMEDIATE MOMENT FRAME COLUMN, SIZE PER FRAME ELEVATIONS
- KP# INDICATES KING POST, TOP AND BASE CONNECTIONS PER

NOTES:
1. FOR ADDITIONAL BASE PLATE TYPE INFORMATION SEE DETAIL 14 / S0.20
2. ALL CONNECTIONS INDICATED ARE TYPICAL, UNLESS NOTED OTHERWISE.
3. FOR ADDITIONAL ANCHOR ROD INFORMATION SEE DETAIL 17 / S0.20
4. WHERE TOP OR BASE SYMBOL IS OMITTED, REFER TO PLAN FOR CONNECTION DETAIL.

ROOF TOFR		ROOF TOFR
19'-10 1/2"	HSS4X0.25	19'-10 1/2"
LOW ROOF/ENTRY ROOF TOFR		LOW ROOF/ENTRY ROOF TOFR
11'-10 1/2"		11'-10 1/2"
OFFICE TOFR		OFFICE TOFR
10'-1 3/8"		10'-1 3/8"
BASE PLATE SIZE	B N t	B N t
ANCHOR ROD MARK		ANCHOR ROD MARK
ANCHOR ROD EMBED		ANCHOR ROD EMBED
BASE PLATE TYPE	SEE NOTE 1.	BASE PLATE TYPE
SEE NOTE 1.		SEE NOTE 1.
COLUMN MARK/ LOCATION	C30	COLUMN MARK/ LOCATION
	J(10'-7)(1'-11")	

5 OFFICE LEVEL
1/8" = 1'-0"

ENTRY PLAN LEVEL						ENTRY PLAN LEVEL
-3'						-3'
KITCHEN TOS						KITCHEN TOS
-10'-10"						-10'-10"
LIVING ROOM TOS						LIVING ROOM TOS
-16'-4"						-16'-4"
LOWER LEVEL TOC						LOWER LEVEL TOC
-29'-9"						-29'-9"
BASE PLATE SIZE	B N t					BASE PLATE SIZE
ANCHOR ROD MARK						ANCHOR ROD MARK
ANCHOR ROD EMBED						ANCHOR ROD EMBED
BASE PLATE TYPE	SEE NOTE 1.					BASE PLATE TYPE
SEE NOTE 1.						SEE NOTE 1.
COLUMN MARK/ LOCATION	IMF1	IMF2	IMF3	IMF4		COLUMN MARK/ LOCATION
	B-3	B-6	I-7	I-10(1'-11")		

4 MOMENT FRAME
1/8" = 1'-0"

OFFICE TOFR																				OFFICE TOFR
10'-1 3/8"																				10'-1 3/8"
TERRACE TOFR																				TERRACE TOFR
2'-11 1/4"																				2'-11 1/4"
ENTRY PLAN LEVEL																				ENTRY PLAN LEVEL
-3'																				-3'
BASE PLATE SIZE	B N t																			BASE PLATE SIZE
ANCHOR ROD MARK																				ANCHOR ROD MARK
ANCHOR ROD EMBED																				ANCHOR ROD EMBED
BASE PLATE TYPE	SEE NOTE 1.																			BASE PLATE TYPE
SEE NOTE 1.																				SEE NOTE 1.
COLUMN MARK/ LOCATION	C22	C23	C29	C26	C28	C38	C24	C29A	C36	C32	C31	C25								COLUMN MARK/ LOCATION
	D(3'-4")-10	E(4'-1")-4	E(4'-1")-7	F(3'-6")-3	F-7	F-8(2'-5")	F(3'-3")-10	G-7	G(4'-4")-7	G(2'-5")-7	G(4'-4")-10	J-7								

3 ENTRY LEVEL
1/8" = 1'-0"

POWDER MOUNTAIN HOUSE

OWNER:
TOM BUTTGENBACH
8645 EAST COPPER CREST
EDEN, UT 84310

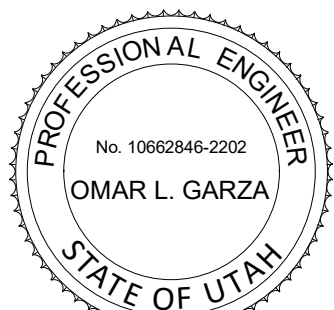

ARCHITECT:
TOM WISCOMBE ARCHITECTURE

STRUCTURAL ENGINEER:
NOUS

CIVIL ENGINEER:
TALISMAN

MECHANICAL / PLUMBING:
SHAMIM

ELECTRICAL:
ABRARI ENGINEERING

NGBS CONSULTING:
ARGENTO/GRAHAM

GEOTECHNICAL:
IGES

LANDSCAPE ARCHITECT:
LDG

LIGHTING DESIGNER:
KGM

2404 WILSHIRE BLVD., SUITE 4B
LOS ANGELES, CA 90057
(213) 974-7238
WWW.TOMWISCOMBE.COM

527 W 7TH STREET
MURRAY, UT 84104
(213) 974-8987
WWW.NOUSENGINEERING.COM

5217 SOUTH STATE STREET
MURRAY, UT 84107
(801) 745-1300
WWW.TALISMANCIVIL.COM

5530 CORBIN AVE., SUITE 300
TARZANA, CA 91356
(818) 789-9778
WWW.SHAMIMENGINEERING.COM

GLENDALE, CA
(123) 456-7894
(818) 789-9778
WWW.ABRARI.COM

811 WEST 7TH STREET, 10TH FLOOR
LOS ANGELES, CA 90017
(323) 536-2578
WWW.ARGENTOGRAHAM.COM

2702 SOUTH 1030 WEST SUITE 10
SOUTH SALT LAKE, UT 84020
(801) 270-9400
WWW.IGESINC.COM

328 W 200 S SUITE 102
SALT LAKE CITY, UT 84101
(801) 565-1295

328 W 200 S SUITE 102
SALT LAKE CITY, UT 84101
(801) 565-1295
WWW.KGMLIGHTING.COM

PLAN REVIEW ACCEPTANCE
FOR COMPLIANCE WITH THE APPLICABLE CONSTRUCTION CODES IDENTIFIED BELOW.

<input checked="" type="checkbox"/> BUILDING	<input checked="" type="checkbox"/> STRUCTURAL
<input checked="" type="checkbox"/> MECHANICAL	<input checked="" type="checkbox"/> PLUMBING
<input checked="" type="checkbox"/> ELECTRICAL	<input checked="" type="checkbox"/> ENERGY
<input type="checkbox"/> ACCESSIBILITY	<input type="checkbox"/> FIRE

PLAN REVIEW ACCEPTANCE OF DOCUMENTS DOES NOT AUTHORIZE CONSTRUCTION TO PROCEED IN VIOLATION OF ANY FEDERAL, STATE, OR LOCAL REGULATIONS.

BY: **MEM** DATE: 02/25/19
WEST COAST CODE CONSULTANTS, INC.

100% CONSTRUCTION DOCS

REVISIONS:	BY:	DATE:	DATE:
1	NOUS	06/04/2018	02/15/2019
2	NOUS	07/06/2018	
3	NOUS	02/15/2019	

SCALE: **AS NOTED** DRAWN: **NOUS**

SHEET: **S3.30**

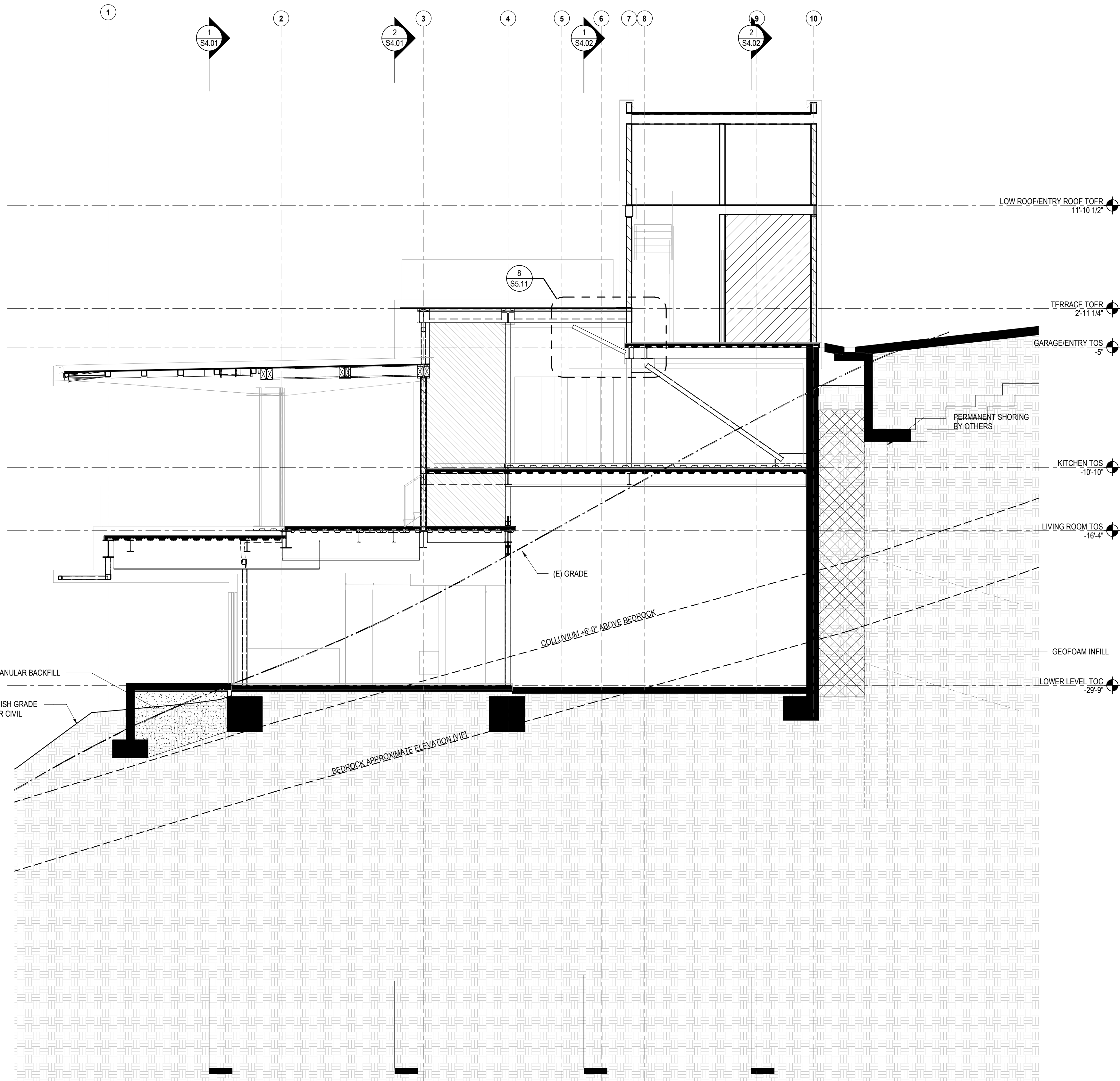

2 BUILDING SECTION
3/16" = 1'-0"

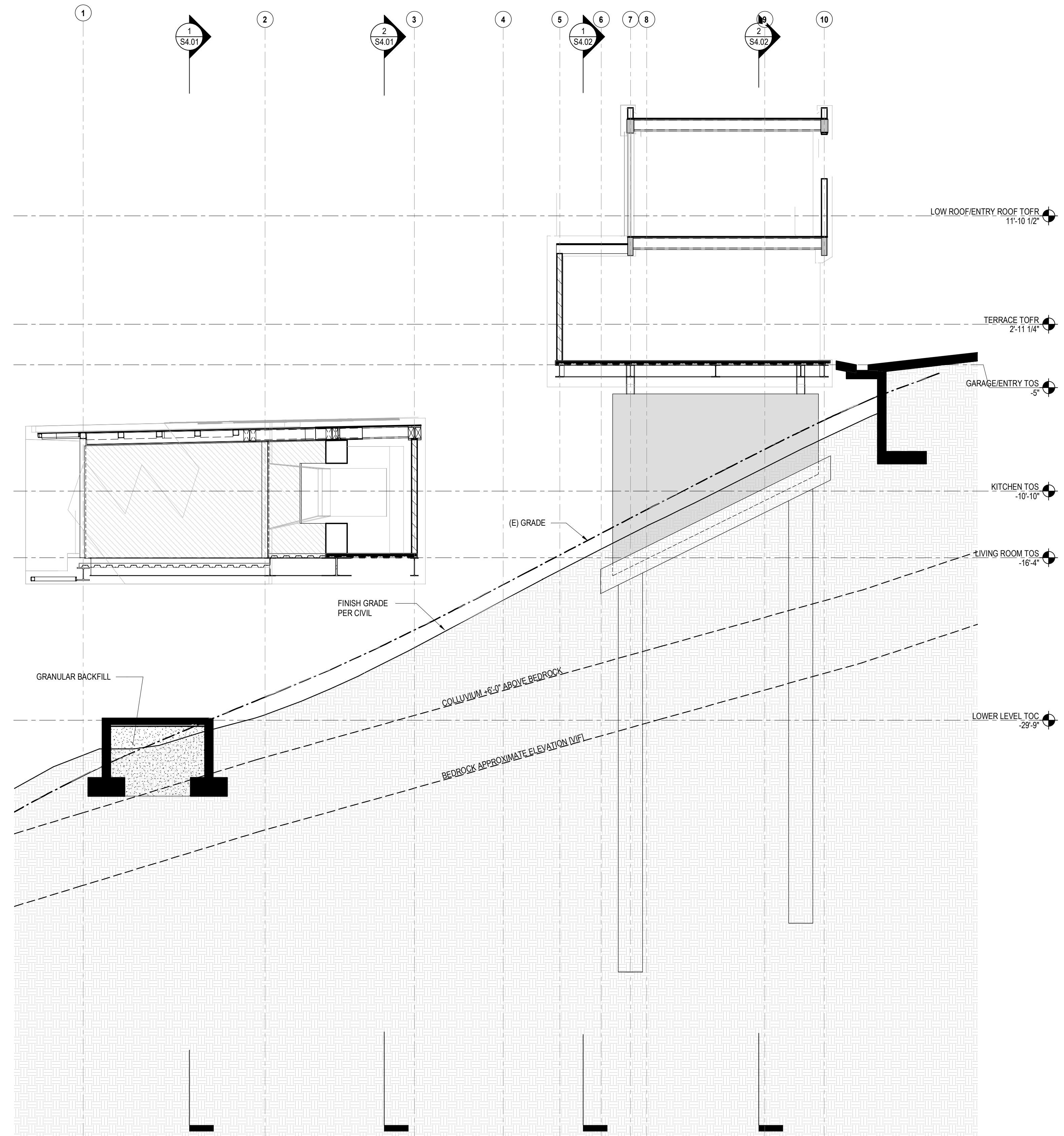

1 BUILDING SECTION
3/16" = 1'-0"

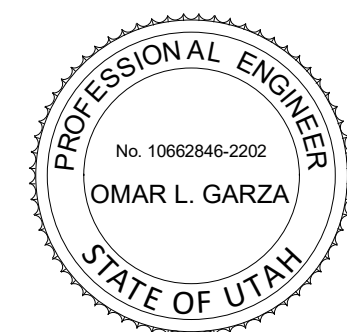

POWDER MOUNTAIN HOUSE

OWNER:
TOM BUTTGENBACH
8645 EAST COPPER CREST
EDEN, UT 84310

ARCHITECT:
TOM WISCOMBE ARCHITECTURE
2404 WILSHIRE BLVD., SUITE 48
LOS ANGELES, CA 90057
(213) 914-7236
WWW.TOMWISCOMBE.COM

STRUCTURAL ENGINEER:
NOUS
527 W 7TH STREET
MURRAY, UT 84107
(213) 927-8867
WWW.NOUSENGINEERING.COM

CIVIL ENGINEER:
TALISMAN CIVIL CONSULTANTS
5217 SOUTH STATE STREET
MURRAY, UT 84107
(801) 745-1300
WWW.TALISMANCIVIL.COM

MECHANICAL / PLUMBING:
SHAMIM ENGINEERING CONSULTANTS INC.
5530 CORBIN AVE., SUITE 300
TARZANA, CA 91356
(818) 789-9778
WWW.SHAMIMENGINEERING.COM

ELECTRICAL:
ABRARI ENGINEERING
GLENDALE, CA
(123) 456-7894
WWW.ABRARI.COM

NGBS CONSULTING:
ARGENTO/GRAHAM
811 WEST 7TH STREET, 10TH FLOOR
LOS ANGELES, CA 90017
(323) 536-2578
WWW.ARGENTOGRAHAM.COM

GEOTECHNICAL:
IGES
2702 SOUTH 1030 WEST SUITE 10
SOUTH SALT LAKE, UT 84020
(801) 270-9400
WWW.IGESINC.COM

LANDSCAPE ARCHITECT:
LDG
328 W 200 S SUITE 102
SALT LAKE CITY, UT 84101
(801) 585-1285

LIGHTING DESIGNER:
KGM
328 W 200 S SUITE 102
SALT LAKE CITY, UT 84101
(801) 585-1285
WWW.KGMLIGHTING.COM

PLAN REVIEW ACCEPTANCE
FOR COMPLIANCE WITH THE APPLICABLE CONSTRUCTION CODES IDENTIFIED BELOW.
 BUILDING STRUCTURAL
 MECHANICAL PLUMBING
 ELECTRICAL ENERGY
 ACCESSIBILITY FIRE
BY: MEM DATE: 02/25/19
WEST COAST CODE CONSULTANTS, INC.

100% CONSTRUCTION DOCS

REVISIONS:	BY:	DATE:	DATE:
1	PLAN CHECK SUBMISSION	NOUS 06/04/2018	02/15/2019
2	PLAN CHECK REVISIONS	NOUS 07/06/2018	SCALE: AS NOTED
3	PLAN CHECK RESUBMISSION	NOUS 02/15/2019	DRAWN: NOUS
			SHEET: S4.00

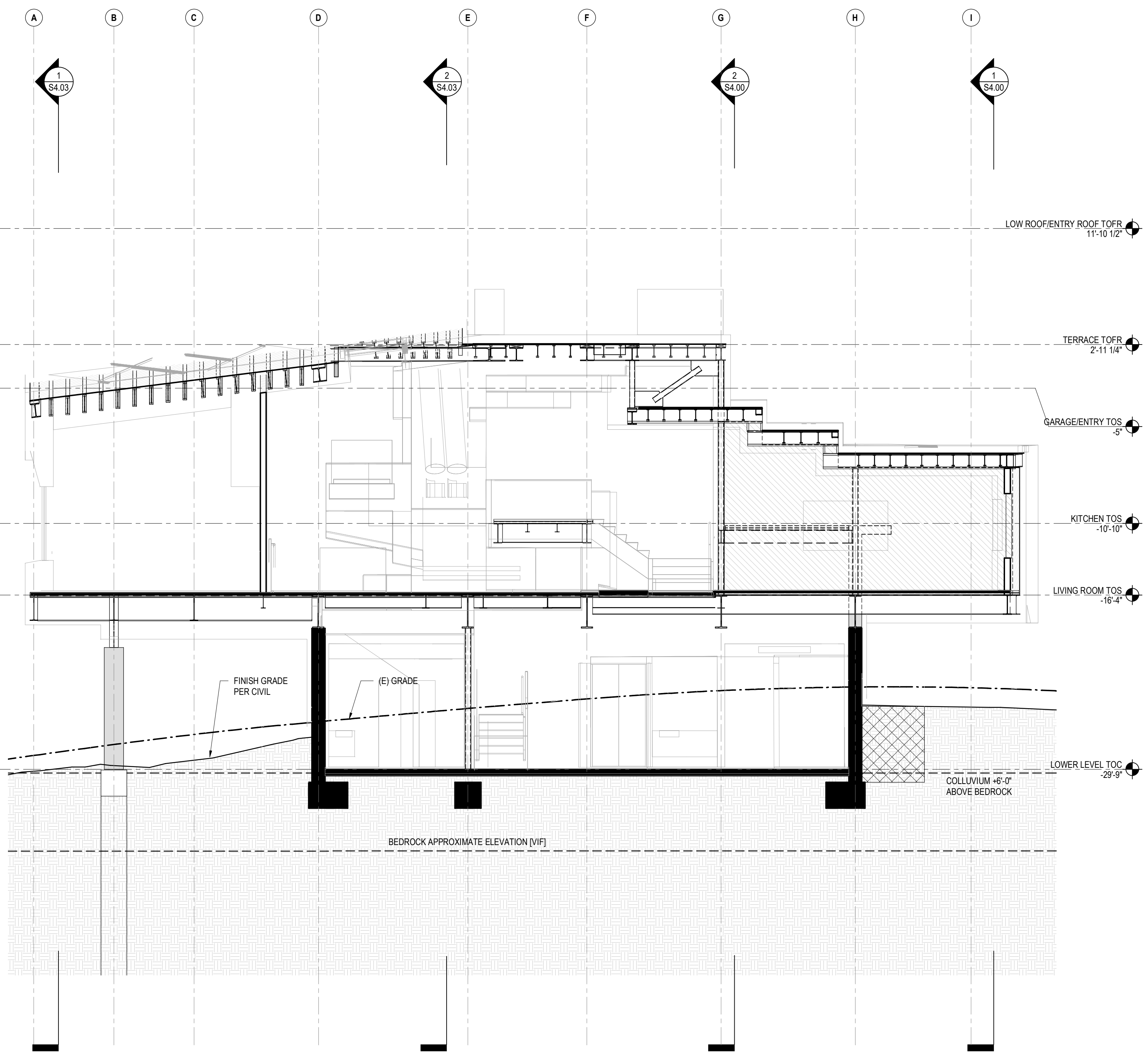

2 BUILDING SECTION
3/16" = 1'-0"

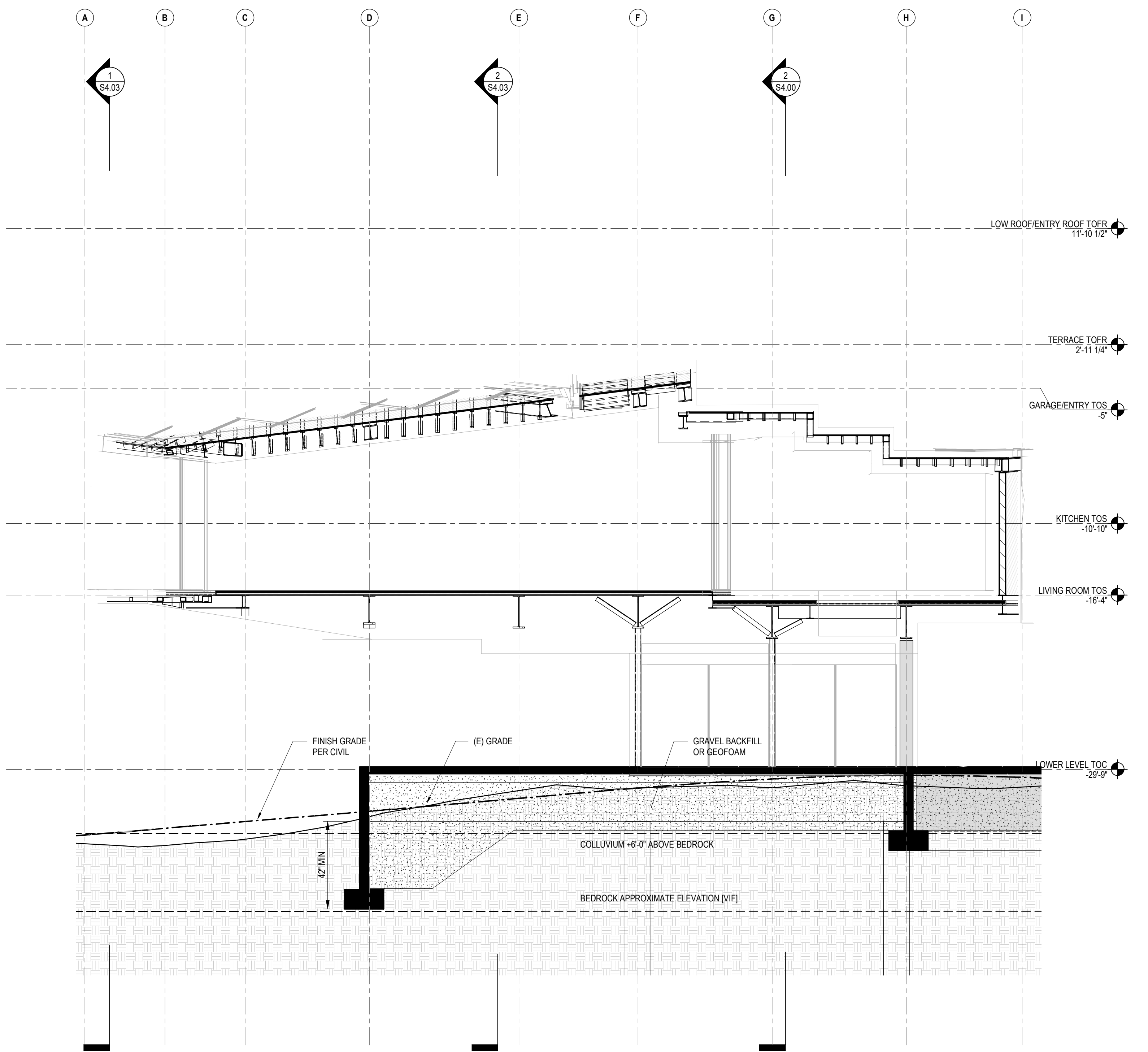

1 BUILDING SECTION
3/16" = 1'-0"

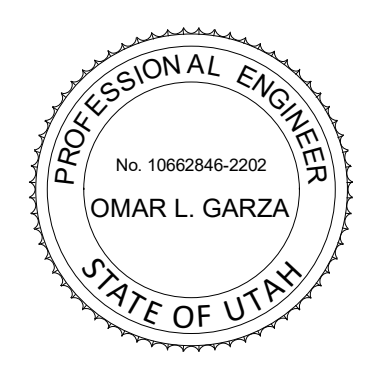

POWDER MOUNTAIN HOUSE

OWNER:
TOM BUTTGENBACH
8645 EAST COPPER CREST
EDEN, UT 84310

ARCHITECT:
TOM WISCOMBE ARCHITECTURE
2404 WILSHIRE BLVD., SUITE 48
LOS ANGELES, CA 90057
(213) 914-7236
WWW.TOMWISCOMBE.COM

STRUCTURAL ENGINEER:
NOUS
527 W 7TH STREET
LOS ANGELES, CA 90014
(213) 627-8867
WWW.NOUSENGINEERING.COM

CIVIL ENGINEER:
TALISMAN
5217 SOUTH STATE STREET
MURRAY, UT 84107
(801) 745-1300
WWW.TALISMANCIVIL.COM

MECHANICAL / PLUMBING:
SHAMIM
5530 CORBIN AVE., SUITE 300
TARZANA, CA 91356
(818) 789-9778
WWW.SHAMIMENGINEERING.COM

ELECTRICAL:
ABRARI ENGINEERING
GLENDALE, CA
(123) 456-7894
WWW.ABRARI.COM

NGBS CONSULTING:
ARGENTO/GRAHAM
811 WEST 7TH STREET, 10TH FLOOR
LOS ANGELES, CA 90017
(323) 536-2578
WWW.ARGENTOGRAHAM.COM

GEOTECHNICAL:
IGES
2702 SOUTH 1030 WEST SUITE 10
SOUTH SALT LAKE, UT 84020
(801) 270-9400
WWW.IGESINC.COM

LANDSCAPE ARCHITECT:
LDG
328 W 200 S SUITE 102
SALT LAKE CITY, UT 84101
(801) 585-1285

LIGHTING DESIGNER:
KGM
328 W 200 S SUITE 102
SALT LAKE CITY, UT 84101
(801) 585-1285
WWW.KGMLIGHTING.COM

PLAN REVIEW ACCEPTANCE
FOR COMPLIANCE WITH THE APPLICABLE CONSTRUCTION CODES IDENTIFIED BELOW.
 BUILDING STRUCTURAL
 MECHANICAL PLUMBING
 ELECTRICAL ENERGY
 ACCESSIBILITY FIRE
PLAN REVIEW ACCEPTANCE OF DOCUMENTS DOES NOT AUTHORIZE CONSTRUCTION TO PROCEED IN VIOLATION OF ANY FEDERAL, STATE, OR LOCAL REGULATIONS.
BY: **MEM** DATE: **02/25/19**
WEST COAST CODE CONSULTANTS, INC.

100% CONSTRUCTION DOCS

REVISIONS:	BY:	DATE:	DATE:
1	PLAN CHECK SUBMISSION	NOUS 06/04/2018	02/15/2019
2	PLAN CHECK REVISIONS	NOUS 07/06/2018	SCALE: AS NOTED
3	PLAN CHECK RESUBMISSION	NOUS 02/15/2019	DRAWN: NOUS
			SHEET: S4.01

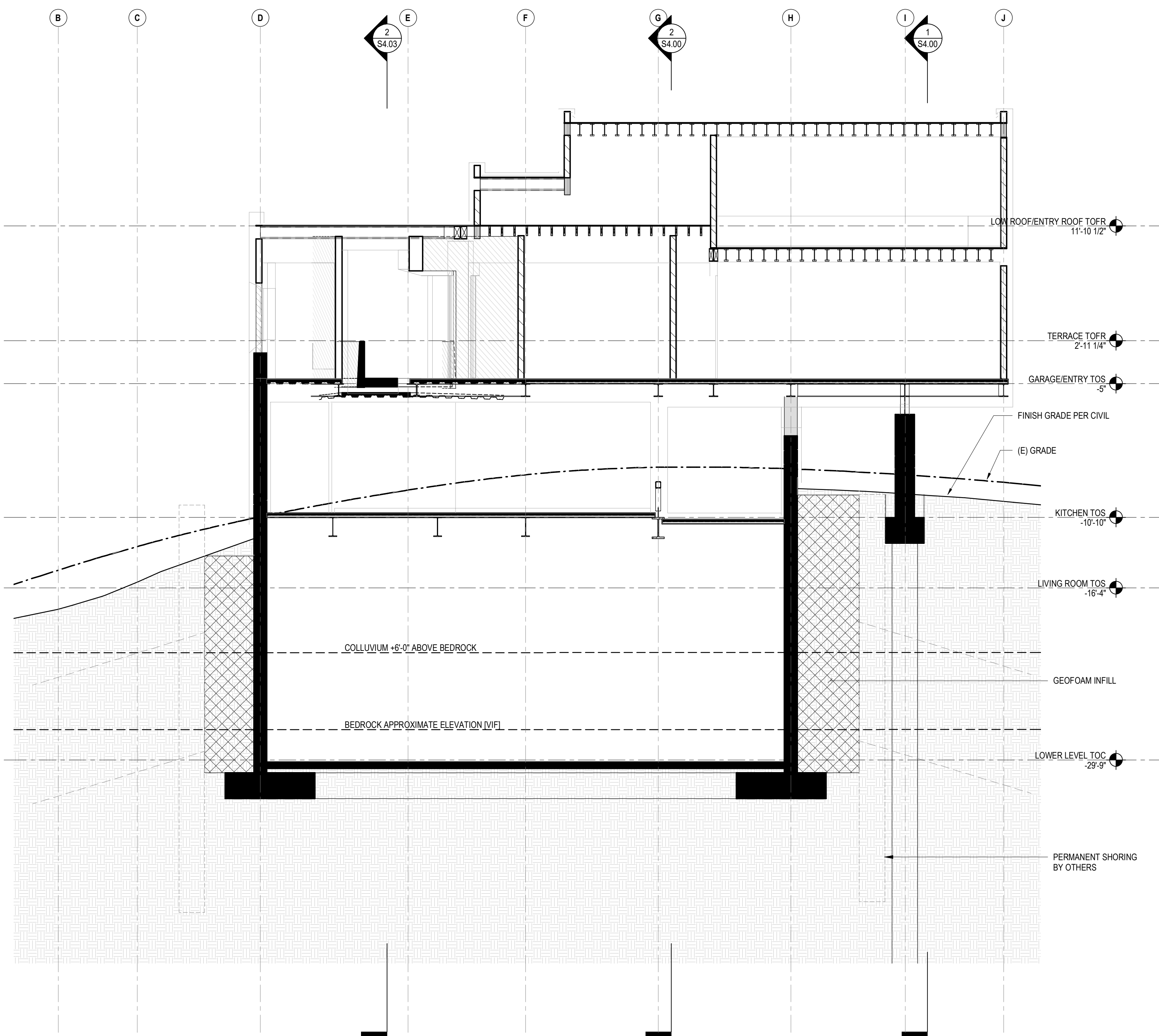

2 BUILDING SECTION
3/16" = 1'-0"

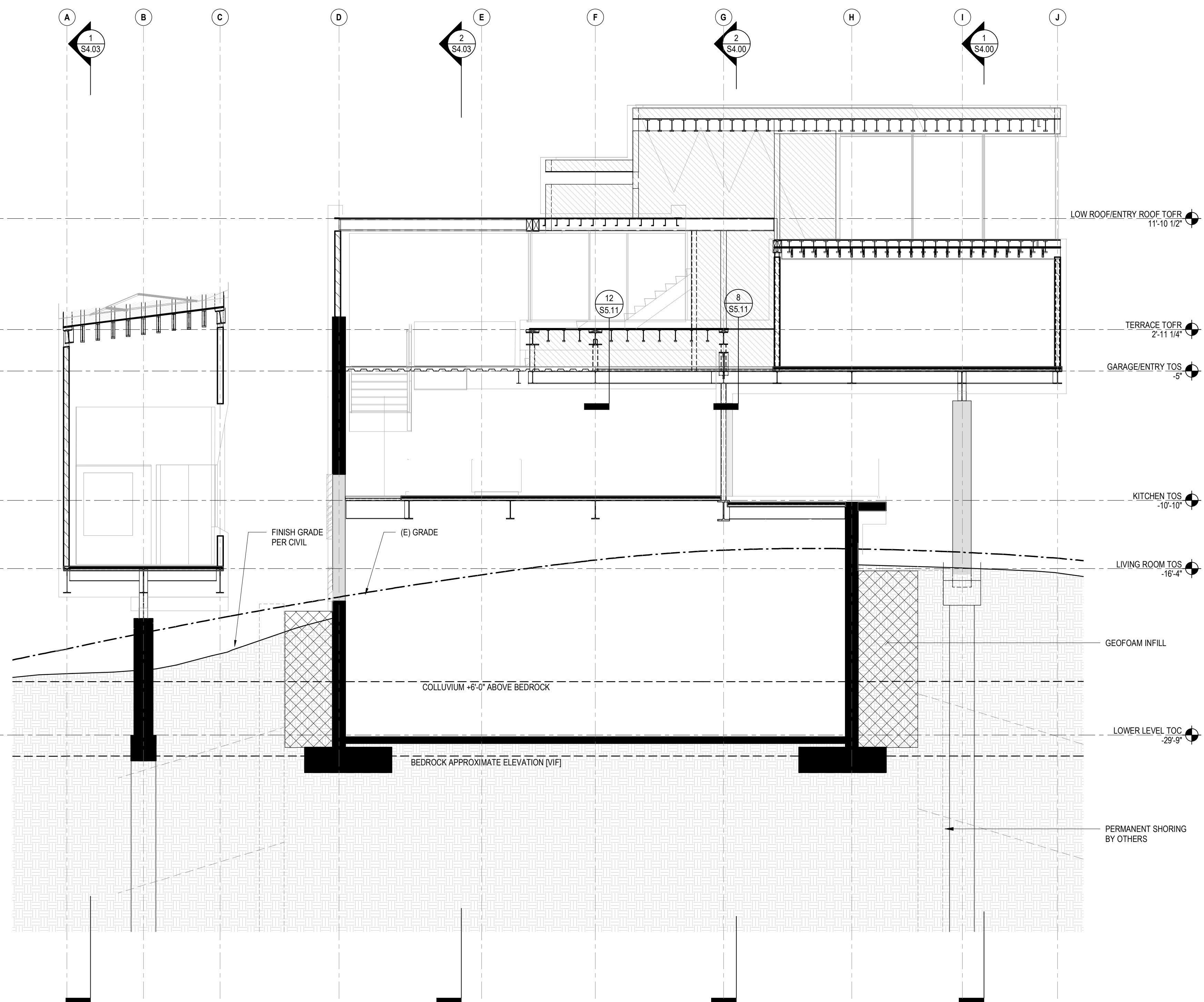

1 BUILDING SECTION
3/16" = 1'-0"

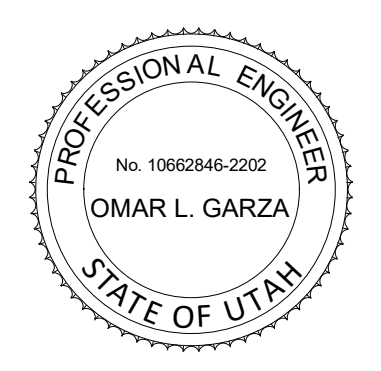

POWDER MOUNTAIN HOUSE

OWNER:
TOM BUTTGENBACH
8645 EAST COPPER CREST
EDEN, UT 84310

ARCHITECT:
TOM WISCOMBE ARCHITECTURE
2404 WILSHIRE BLVD., SUITE 48
LOS ANGELES, CA 90057
(213) 914-7236
WWW.TOMWISCOMBE.COM

STRUCTURAL ENGINEER:
NOUS
527 W 7TH STREET
LOS ANGELES, CA 90014
(213) 627-8967
WWW.NOUSENGINEERING.COM

CIVIL ENGINEER:
TALISMAN CIVIL CONSULTANTS
5217 SOUTH STATE STREET
MURRAY, UT 84107
(801) 745-1300
WWW.TALISMANCIVIL.COM

MECHANICAL / PLUMBING:
SHAMIM ENGINEERING CONSULTANTS INC.
5530 CORBIN AVE., SUITE 300
TARZANA, CA 91356
(818) 789-9778
WWW.SHAMIMENGINEERING.COM

ELECTRICAL:
ABRARI ENGINEERING
GLENDALE, CA
(123) 456-7894
WWW.ABRARI.COM

NGBS CONSULTING:
ARGENTO/GRAHAM
811 WEST 7TH STREET, 10TH FLOOR
LOS ANGELES, CA 90017
(323) 536-2578
WWW.ARGENTOGRAHAM.COM

GEOTECHNICAL:
IGES
2702 SOUTH 1030 WEST SUITE 10
SOUTH SALT LAKE, UT 84020
(801) 270-9400
WWW.IGESINC.COM

LANDSCAPE ARCHITECT:
LDG
328 W 200 S SUITE 102
SALT LAKE CITY, UT 84101
(801) 583-1285

LIGHTING DESIGNER:
KGM
328 W 200 S SUITE 102
SALT LAKE CITY, UT 84101
(801) 583-1285
WWW.KGMLIGHTING.COM

PLAN REVIEW ACCEPTANCE
FOR COMPLIANCE WITH THE APPLICABLE CONSTRUCTION CODES IDENTIFIED BELOW.
 BUILDING STRUCTURAL
 MECHANICAL PLUMBING
 ELECTRICAL ENERGY
 ACCESSIBILITY FIRE
PLAN REVIEW ACCEPTANCE OF DOCUMENTS DOES NOT AUTHORIZE CONSTRUCTION TO PROCEED IN VIOLATION OF ANY FEDERAL, STATE, OR LOCAL REGULATIONS.
BY: **MEM** DATE: **02/25/19**
WEST COAST CODE CONSULTANTS, INC.

100% CONSTRUCTION DOCS

REVISIONS:	BY:	DATE:	DATE:
1	PLAN CHECK SUBMISSION	NOUS	06/04/2018
2	PLAN CHECK REVISIONS	NOUS	07/06/2018
3	PLAN CHECK RESUBMISSION	NOUS	02/15/2019

SCALE: AS NOTED
DRAWN: NOUS
SHEET: **S4.02**

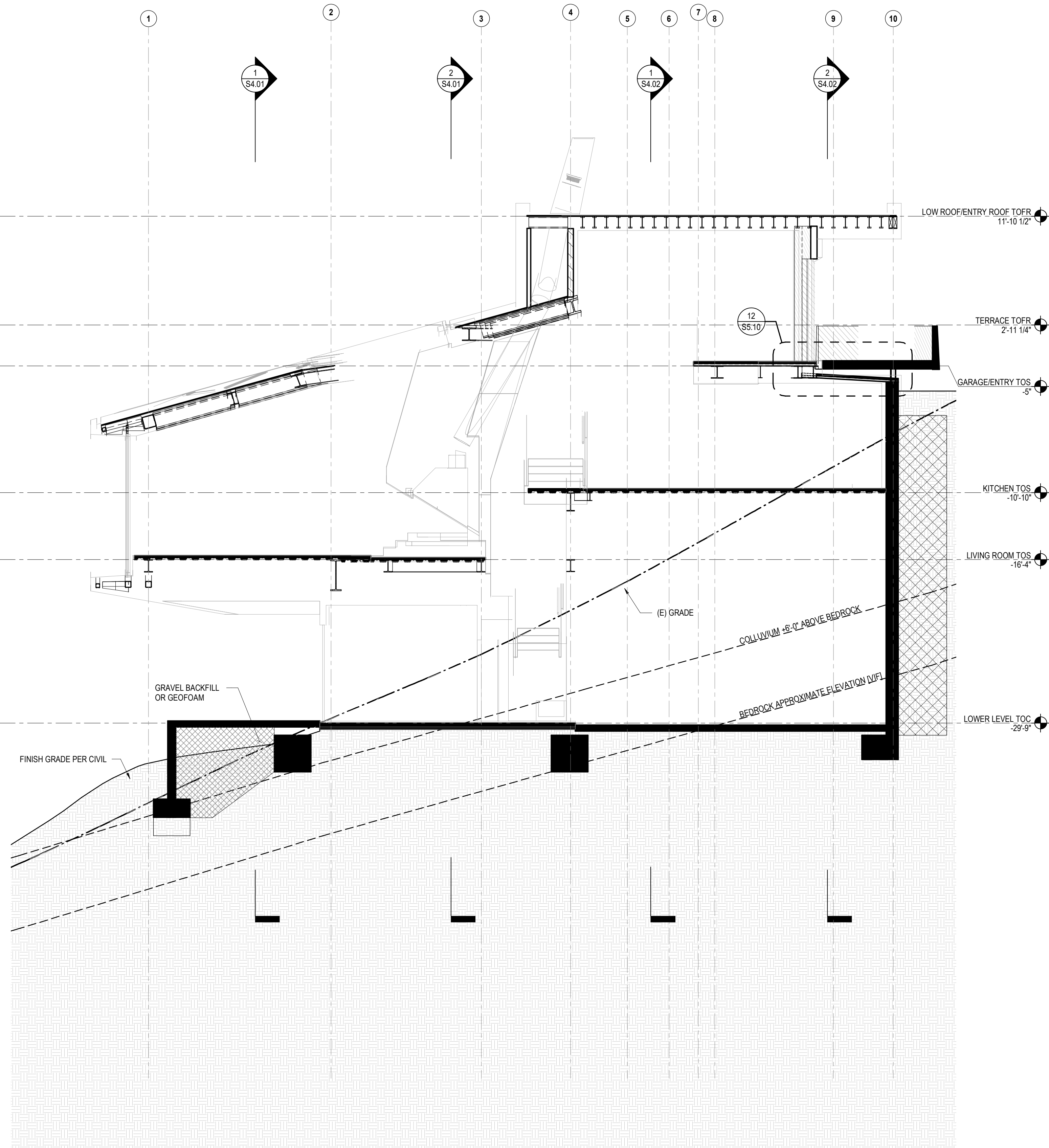

2 BUILDING SECTION
3/16" = 1'-0"

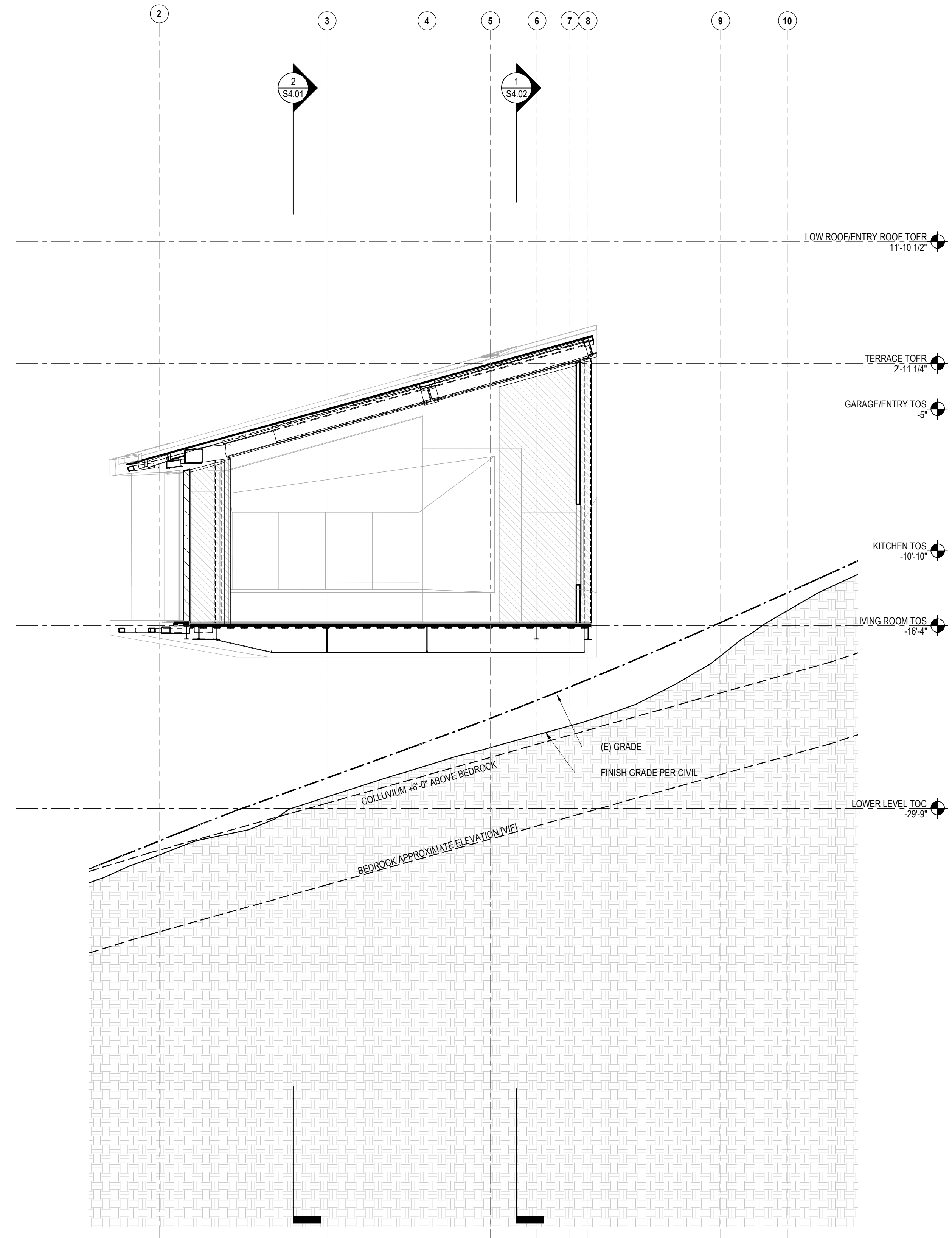

1 BUILDING SECTION
3/16" = 1'-0"

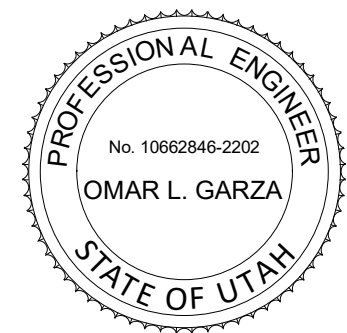

POWDER MOUNTAIN HOUSE

OWNER:
TOM BUTTGENBACH
8645 EAST COPPER CREST
EDEN, UT 84310

ARCHITECT:
TOM WISCOMBE ARCHITECTURE

2404 WILSHIRE BLVD., SUITE 48
LOS ANGELES, CA 90057
(213) 914-7236
WWW.TOMWISCOMBE.COM

STRUCTURAL ENGINEER:
NOUS

527 W 7TH STREET
LOS ANGELES, CA 90014
(213) 627-8967
WWW.NOUSENGINEERING.COM

CIVIL ENGINEER:
TALISMAN

5217 SOUTH STATE STREET
MURRAY, UT 84107
(801) 745-1300
WWW.TALISMANCIVIL.COM

MECHANICAL / PLUMBING:
SHAMIM

5530 CORBIN AVE., SUITE 300
TARZANA, CA 91356
(818) 789-9778
WWW.SHAMIMENGINEERING.COM

ELECTRICAL:
ABRARI ENGINEERING

GLENDALE, CA
(123) 456-7894
WWW.ABRARI.COM

NGBS CONSULTING:
ARGENTO/GRAHAM

811 WEST 7TH STREET, 10TH FLOOR
LOS ANGELES, CA 90017
(323) 536-2578
WWW.ARGENTOGRAHAM.COM

GEOTECHNICAL:
IGES

2702 SOUTH 1030 WEST SUITE 10
SOUTH SALT LAKE, UT 84020
(801) 270-9400
WWW.IGESINC.COM

LANDSCAPE ARCHITECT:
LDG

328 W 200 S SUITE 102
SALT LAKE CITY, UT 84101
(801) 585-1285

LIGHTING DESIGNER:
KGM

328 W 200 S SUITE 102
SALT LAKE CITY, UT 84101
(801) 585-1285
WWW.KGMLIGHTING.COM

PLAN REVIEW ACCEPTANCE
FOR COMPLIANCE WITH THE APPLICABLE
CONSTRUCTION CODES IDENTIFIED BELOW.

BUILDING STRUCTURAL
 MECHANICAL PLUMBING
 ELECTRICAL ENERGY
 ACCESSIBILITY FIRE

PLAN REVIEW ACCEPTANCE OF DOCUMENTS
DOES NOT AUTHORIZE CONSTRUCTION TO
PROCEED IN VIOLATION OF ANY FEDERAL,
STATE, OR LOCAL REGULATIONS.

BY: MEM DATE: 02/25/19
WEST COAST CODE CONSULTANTS, INC.

100% CONSTRUCTION DOCS

REVISIONS:	BY:	DATE:	DATE:
1	PLAN CHECK SUBMISSION	NOUS	06/04/2018
2	PLAN CHECK REVISIONS	NOUS	07/06/2018
3	PLAN CHECK RESUBMISSION	NOUS	02/15/2019

DATE: 02/15/2019
SCALE: AS NOTED DRAWN: NOUS
SHEET: S4.03

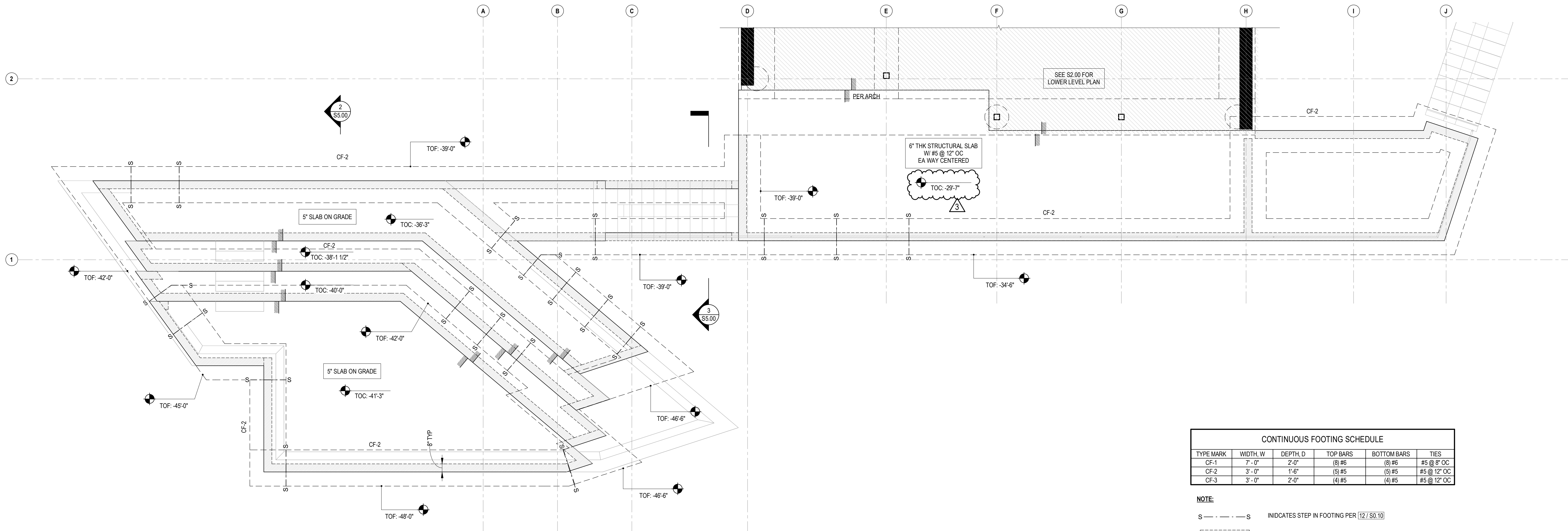

CONTINUOUS FOOTING SCHEDULE					
TYPE MARK	WIDTH, W	DEPTH, D	TOP BARS	BOTTOM BARS	TIES
CF-1	7 - 0"	2'-0"	(8) #6	(8) #6	#5 @ 8" OC
CF-2	3 - 0"	1'-6"	(5) #5	(5) #5	#5 @ 12" OC
CF-3	3 - 0"	2'-0"	(4) #5	(4) #5	#5 @ 12" OC

NOTE:
 S - - - - S INDICATES STEP IN FOOTING PER 12/50.10
 - - - - - INDICATES WALLS BELOW

1 LOWER LEVEL EXTERIOR PATIO PLAN
 1/4" = 1'-0"

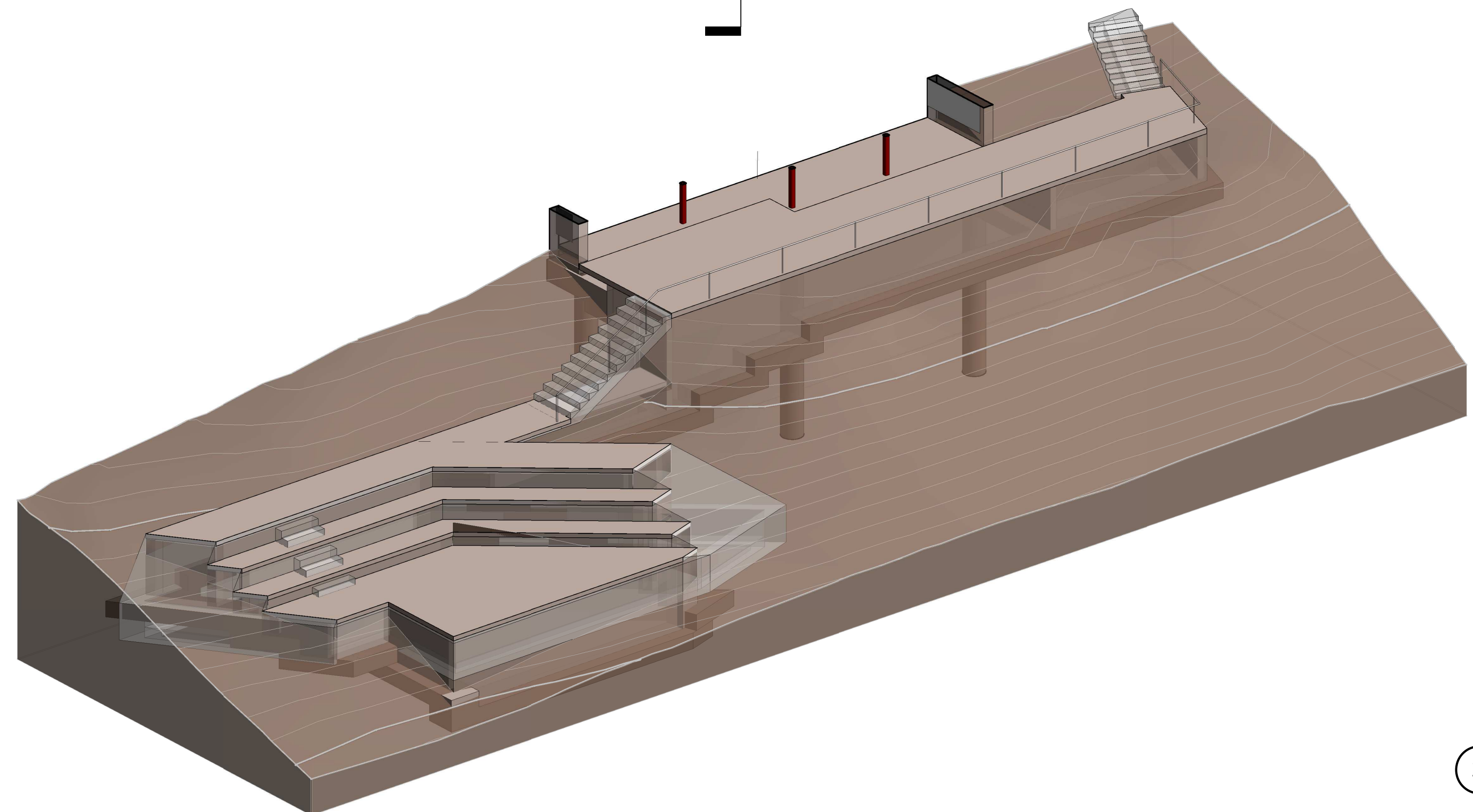

3 PATIO BENCHES SECTION
 1/4" = 1'-0"

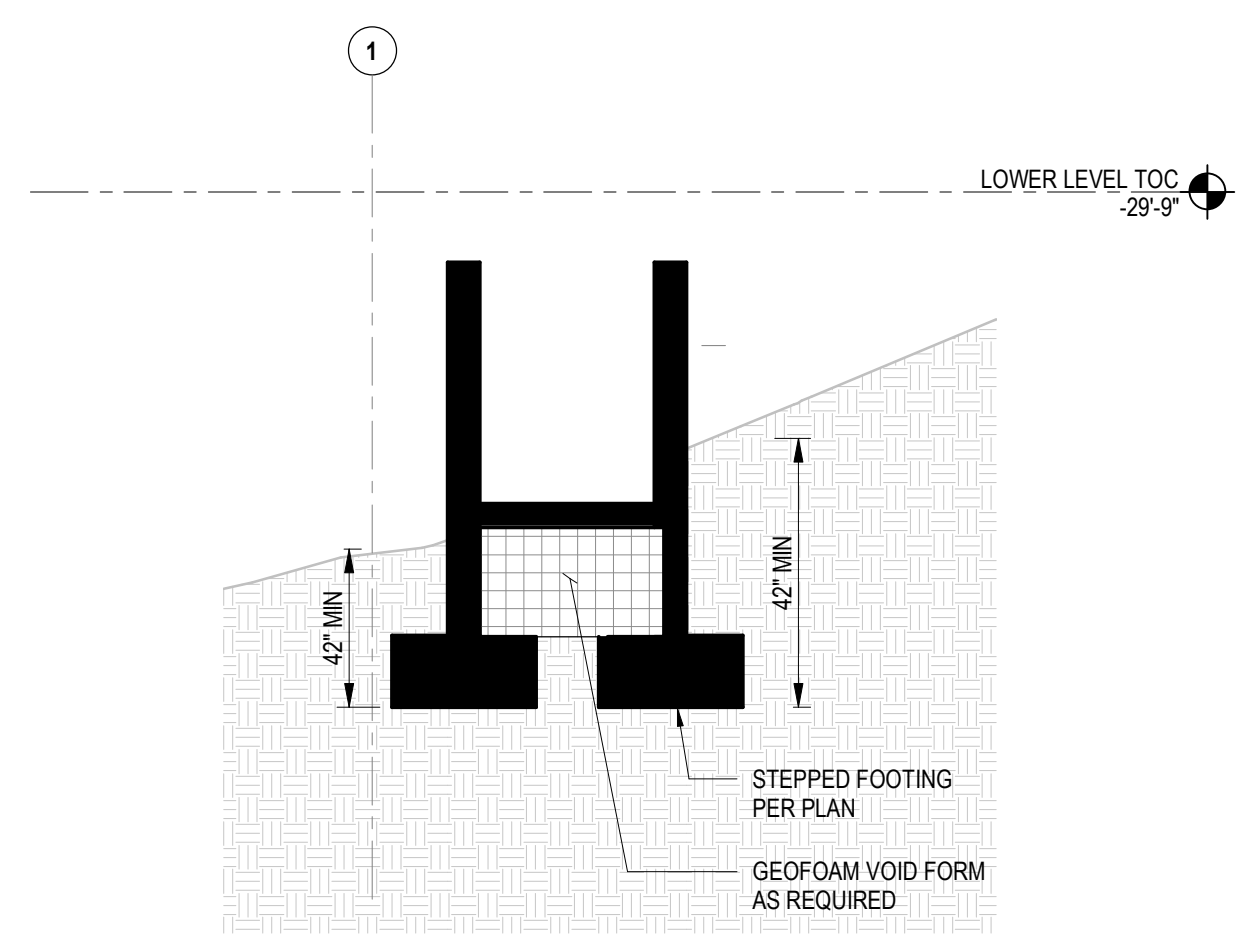

2 PATIO BENCHES SECTION
 1/4" = 1'-0"

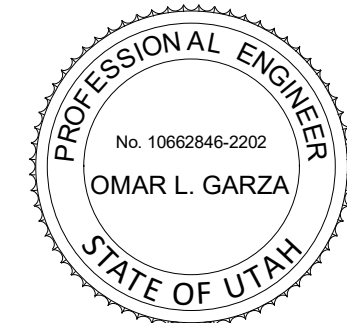
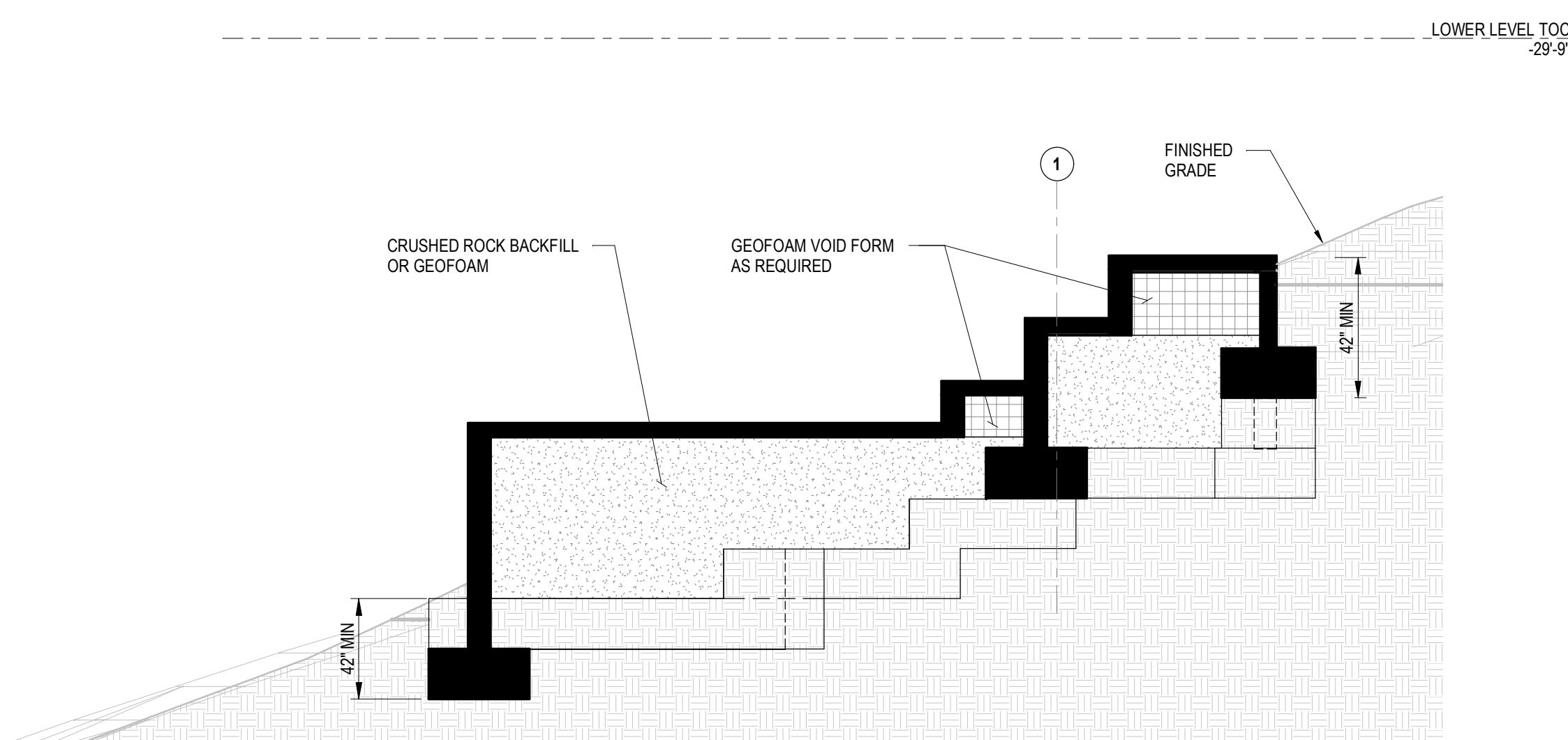

POWDER MOUNTAIN HOUSE

OWNER:
TOM BUTTGENBACH
 8645 EAST COPPER CREST
 EDEN, UT 84310

ARCHITECT:
TOM WISCOMBE ARCHITECTURE
 2404 WILSHIRE BLVD., SUITE 48
 LOS ANGELES, CA 90057
 (213) 914-7236
 WWW.TOMWISCOMBE.COM

STRUCTURAL ENGINEER:
NOUS
 527 W 7TH STREET
 MURRAY, UT 84107
 (213) 927-8867
 WWW.NOUSENGINEERING.COM

CIVIL ENGINEER:
TALISMAN
 5217 SOUTH STATE STREET
 MURRAY, UT 84107
 (801) 745-1300
 WWW.TALISMANCIVIL.COM

MECHANICAL / PLUMBING:
SHAMIM
 ENGINEERING CONSULTANTS INC.
 5530 CORBIN AVE., SUITE 300
 TAZARNA, CA 91506
 (818) 789-9778
 WWW.SHAMIMENGINEERING.COM

ELECTRICAL:
ABRARI
 ENGINEERING
 ABRARI & ASSOCIATES
 GLENDALE, CA
 (123) 456-7894
 WWW.ABRARI.COM

NGBS CONSULTING:
ARGENTO/GRAHAM
 811 WEST 7TH STREET, 10TH FLOOR
 LOS ANGELES, CA 90017
 (323) 536-2578
 WWW.ARGENTOGRAHAM.COM

GEOTECHNICAL:
IGES
 2702 SOUTH 1030 WEST SUITE 102
 SOUTH SALT LAKE, UT 84020
 (801) 270-9400
 WWW.IGESINC.COM

LANDSCAPE ARCHITECT:
LDG
 328 W 200 S SUITE 102
 SALT LAKE CITY, UT 84101
 (801) 585-1285

LIGHTING DESIGNER:
KGM
 328 W 200 S SUITE 102
 SALT LAKE CITY, UT 84101
 (801) 585-1285
 WWW.KGMLIGHTING.COM

PLAN REVIEW ACCEPTANCE
 FOR COMPLIANCE WITH THE APPLICABLE
 CONSTRUCTION CODES IDENTIFIED BELOW.
 BUILDING STRUCTURAL
 MECHANICAL PLUMBING
 ELECTRICAL ENERGY
 ACCESSIBILITY FIRE
 PLAN REVIEW ACCEPTANCE OF DOCUMENTS
 DOES NOT AUTHORIZE CONSTRUCTION TO
 PROCEED IN VIOLATION OF ANY FEDERAL,
 STATE, OR LOCAL REGULATIONS.
 BY: MEM DATE: 02/25/19
 WEST COAST CODE CONSULTANTS, INC.

100% CONSTRUCTION DOCS				
REVISIONS:	BY:	DATE:	DATE:	
1	PLAN CHECK SUBMISSION	NOUS	06/04/2018	02/15/2019
2	PLAN CHECK REVISIONS	NOUS	07/06/2018	SCALE: AS NOTED
3	PLAN CHECK RESUBMISSION	NOUS	02/15/2019	DRAWN: NOUS
				SHEET: S5.00

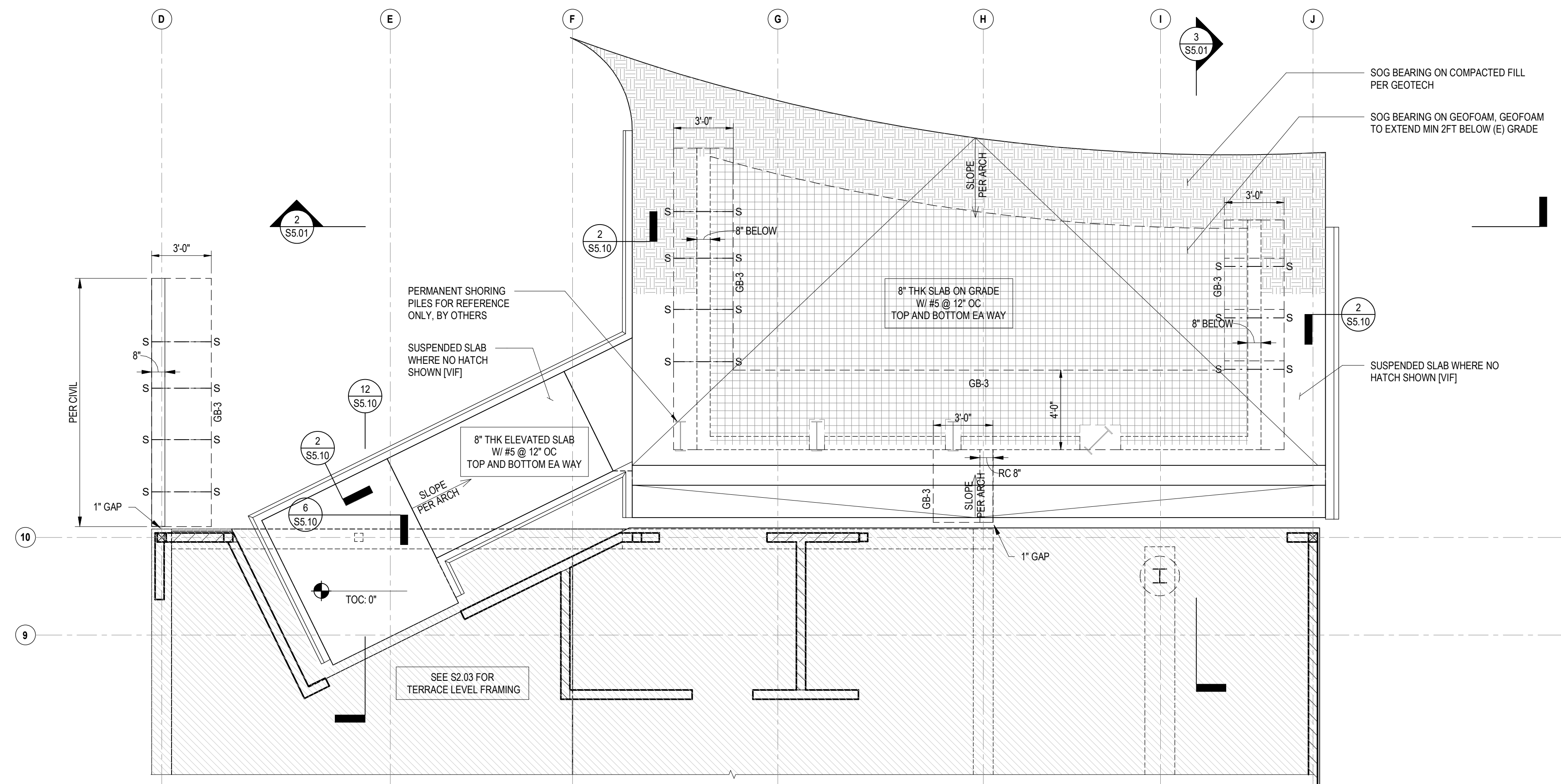

GRADE BEAM SCHEDULE

TYPE MARK	WIDTH W	DEPTH, D	LONGITUDINAL REINFORCEMENT				SIDE BARS (EA SIDE)	TRANSVERSE REINFORCEMENT	
			TOP BARS	BOTTOM BARS	TIES	ADDITIONAL TIES			
GB-3	PER PLAN	12"	T1	T2	B1	B2			

NOTE:

S - S INDICATES STEP IN FOOTING PER [12/50.10]

INDICATES WALLS BELOW

1 ENTRY PATIO PLAN
1/4" = 1'-0"

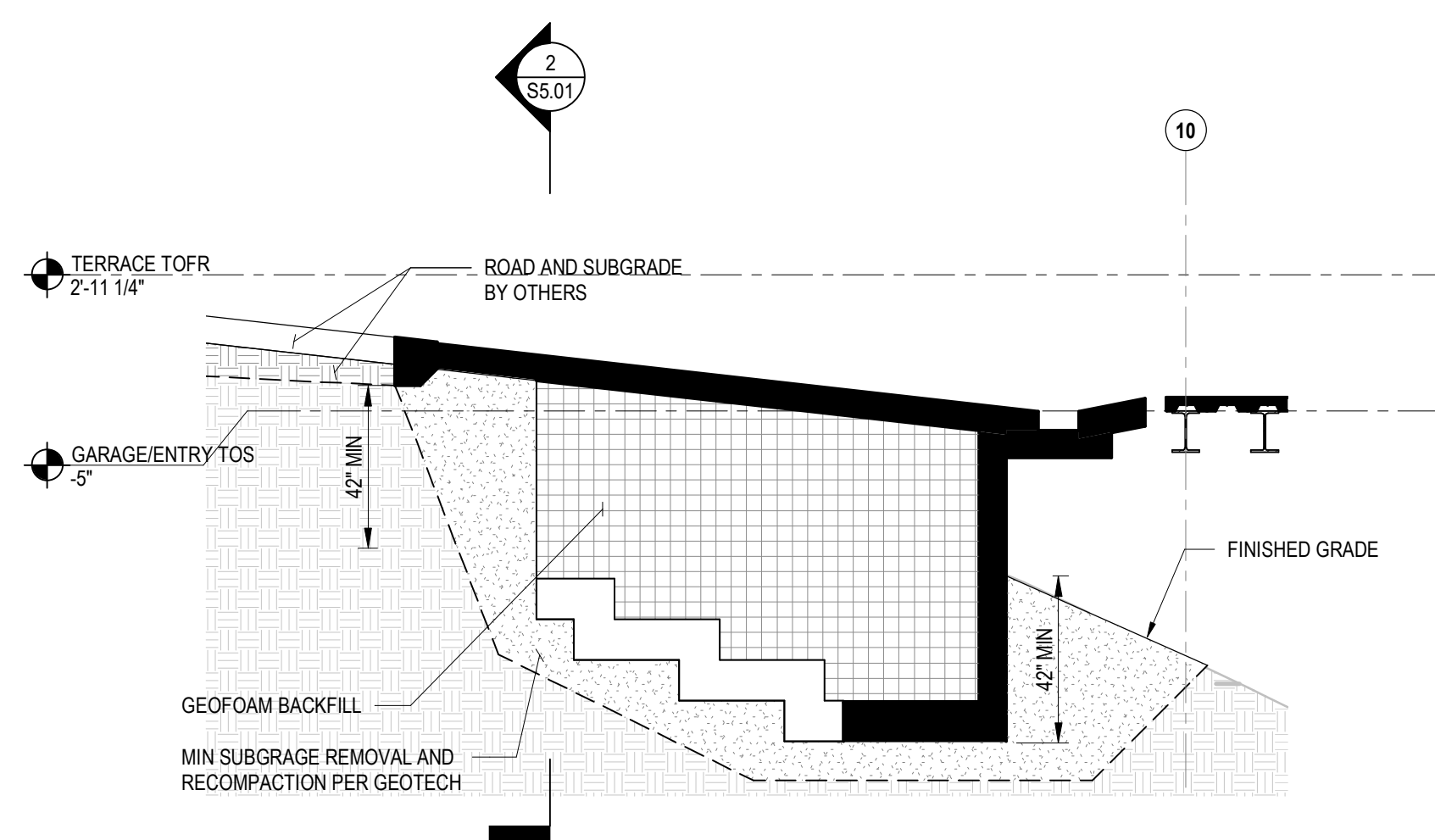

3 BUILDING SECTION
1/4" = 1'-0"

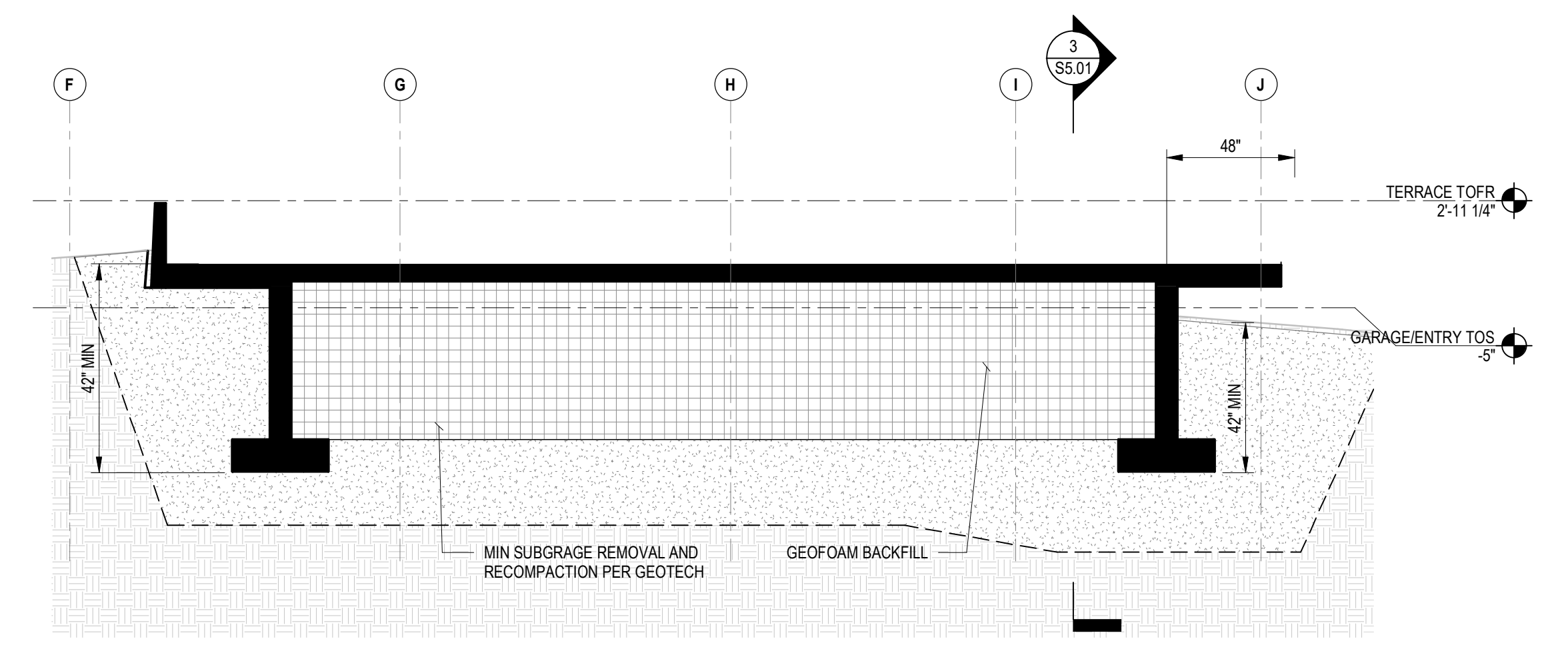

2 BUILDING SECTION
1/4" = 1'-0"

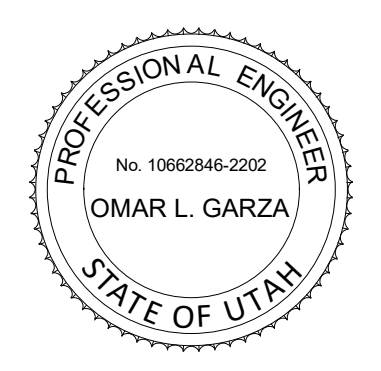

POWDER MOUNTAIN HOUSE

OWNER:
TOM BUTTGENBACH
8645 EAST COPPER CREST
EDEN, UT 84310

ARCHITECT:
TOM WISCOMBE
ARCHITECTURE
2404 WILSHIRE BLVD., SUITE 48
LOS ANGELES, CA 90057
(213) 914-7236
WWW.TOMWISCOMBE.COM

STRUCTURAL ENGINEER:
NOUS
527 W 7TH STREET
LOS ANGELES, CA 90014
(213) 627-8867
WWW.NOUSENGINEERING.COM

CIVIL ENGINEER:
TALISMAN
CIVIL CONSULTANTS
5217 SOUTH STATE STREET
MURRAY, UT 84107
(801) 745-1300
WWW.TALISMANCIVIL.COM

MECHANICAL / PLUMBING:
SHAMIM
ENGINEERING CONSULTANTS INC.
5530 CORBIN AVE., SUITE 300
TARZANA, CA 91356
(818) 789-9778
WWW.SHAMIMENGINEERING.COM

ELECTRICAL:
ABRARI
ENGINEERING
GLENDALE, CA
(123) 456-7894
WWW.ABRARI.COM

NGBS CONSULTING:
ARGENTO/GRAHAM
811 WEST 7TH STREET, 10TH FLOOR
LOS ANGELES, CA 90017
(323) 536-2578
WWW.ARGENTOGRAM.COM

GEOTECHNICAL:
IGES
2702 SOUTH 1030 WEST SUITE 102
SOUTH SALT LAKE, UT 84020
(801) 270-9400
WWW.IGESINC.COM

LANDSCAPE ARCHITECT:
LDG
328 W 200 S SUITE 102
SALT LAKE CITY, UT 84101
(801) 583-1285

LIGHTING DESIGNER:
KGM
328 W 200 S SUITE 102
SALT LAKE CITY, UT 84101
(801) 583-1285
WWW.KGMLIGHTING.COM

PLAN REVIEW ACCEPTANCE
FOR COMPLIANCE WITH THE APPLICABLE CONSTRUCTION CODES IDENTIFIED BELOW.

BUILDING STRUCTURAL
 MECHANICAL PLUMBING
 ELECTRICAL ENERGY
 ACCESSIBILITY FIRE

PLAN REVIEW ACCEPTANCE OF DOCUMENTS DOES NOT AUTHORIZE CONSTRUCTION TO PROCEED IN VIOLATION OF ANY FEDERAL, STATE, OR LOCAL REGULATIONS.

BY: MEM DATE: 02/25/19
WEST COAST CODE CONSULTANTS, INC.

100% CONSTRUCTION DOCS

REVISIONS:	BY:	DATE:	DATE:
1	PLAN CHECK SUBMISSION	NOUS	06/04/2018
2	PLAN CHECK REVISIONS	NOUS	07/06/2018
3	PLAN CHECK RESUBMISSION	NOUS	02/15/2019

SCALE: AS NOTED
DRAWN: NOUS
SHEET: S5.01

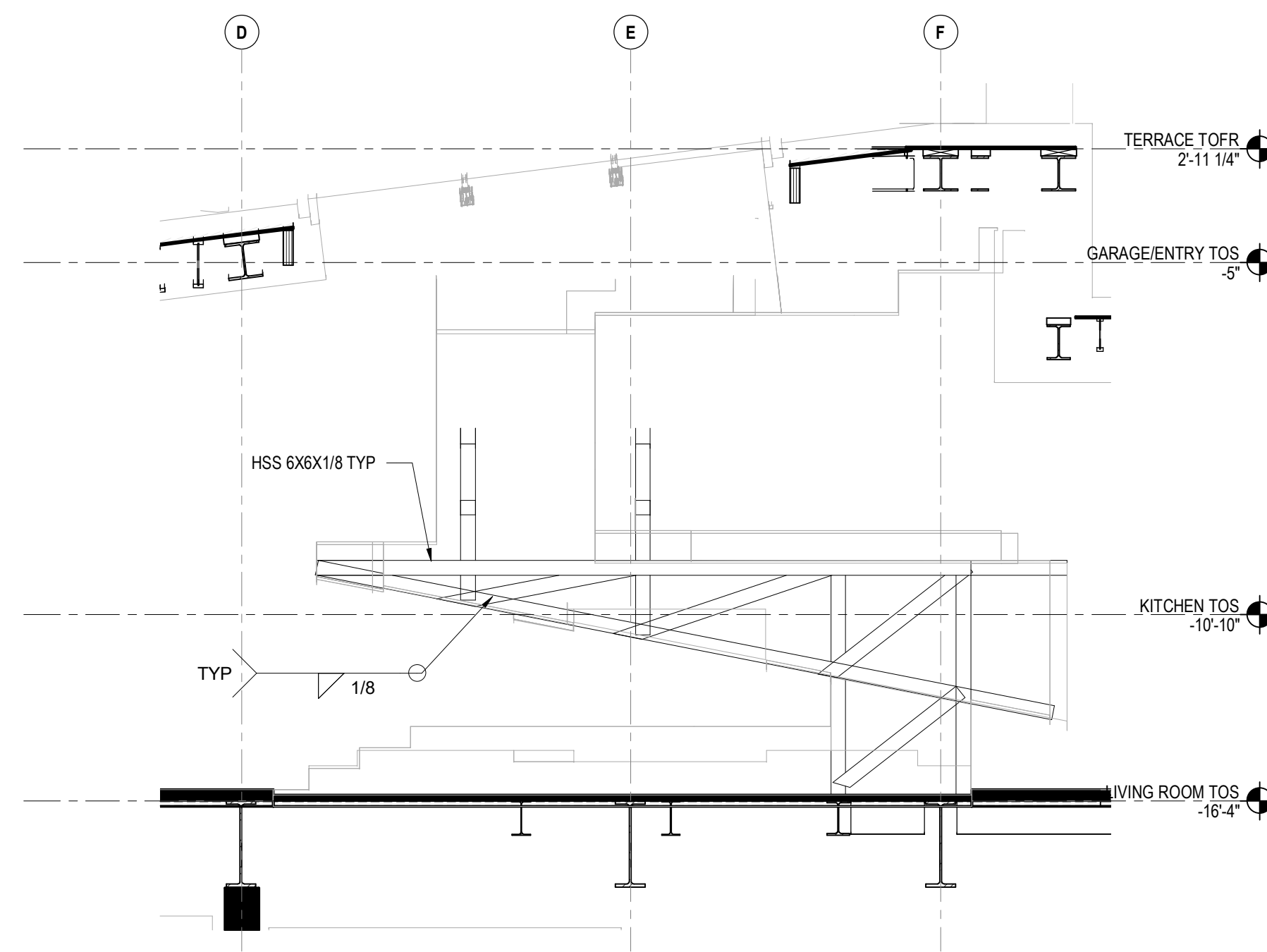

7 CHIMNEY SECTION
1/4" = 1'-0"

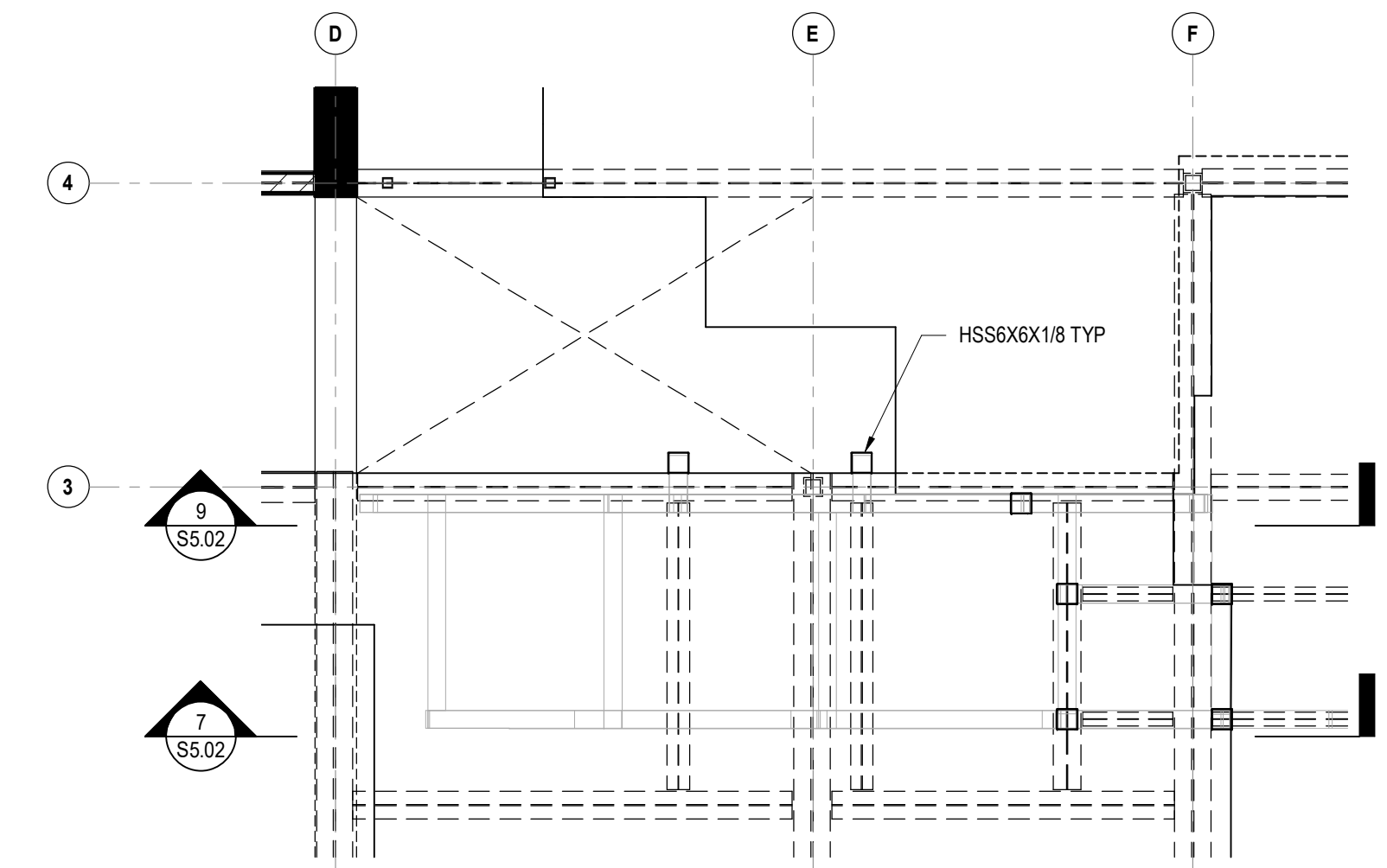

1 CHIMNEY BASE PARTIAL PLAN
1/4" = 1'-0"

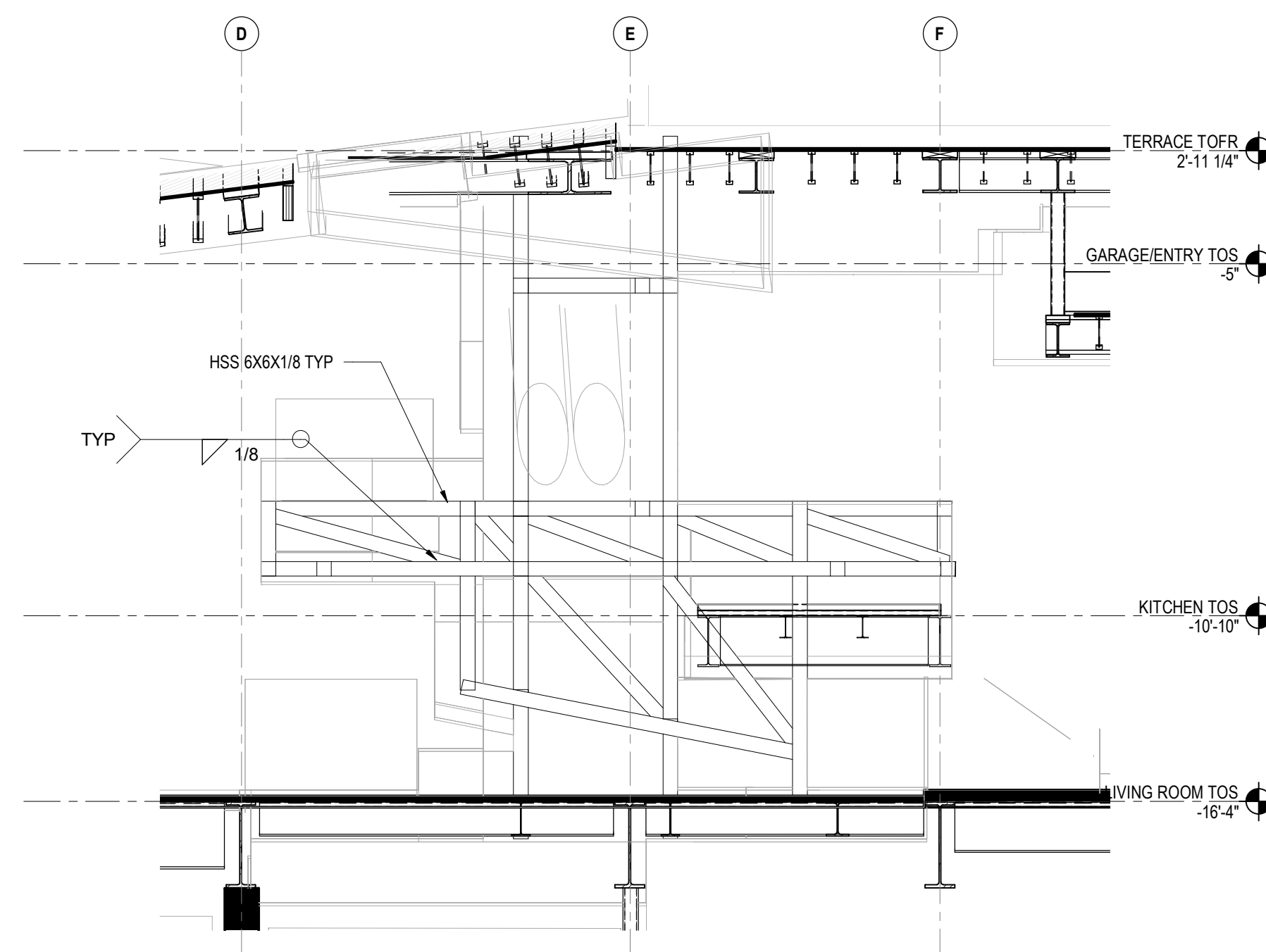

9 CHIMNEY SECTION
1/4" = 1'-0"

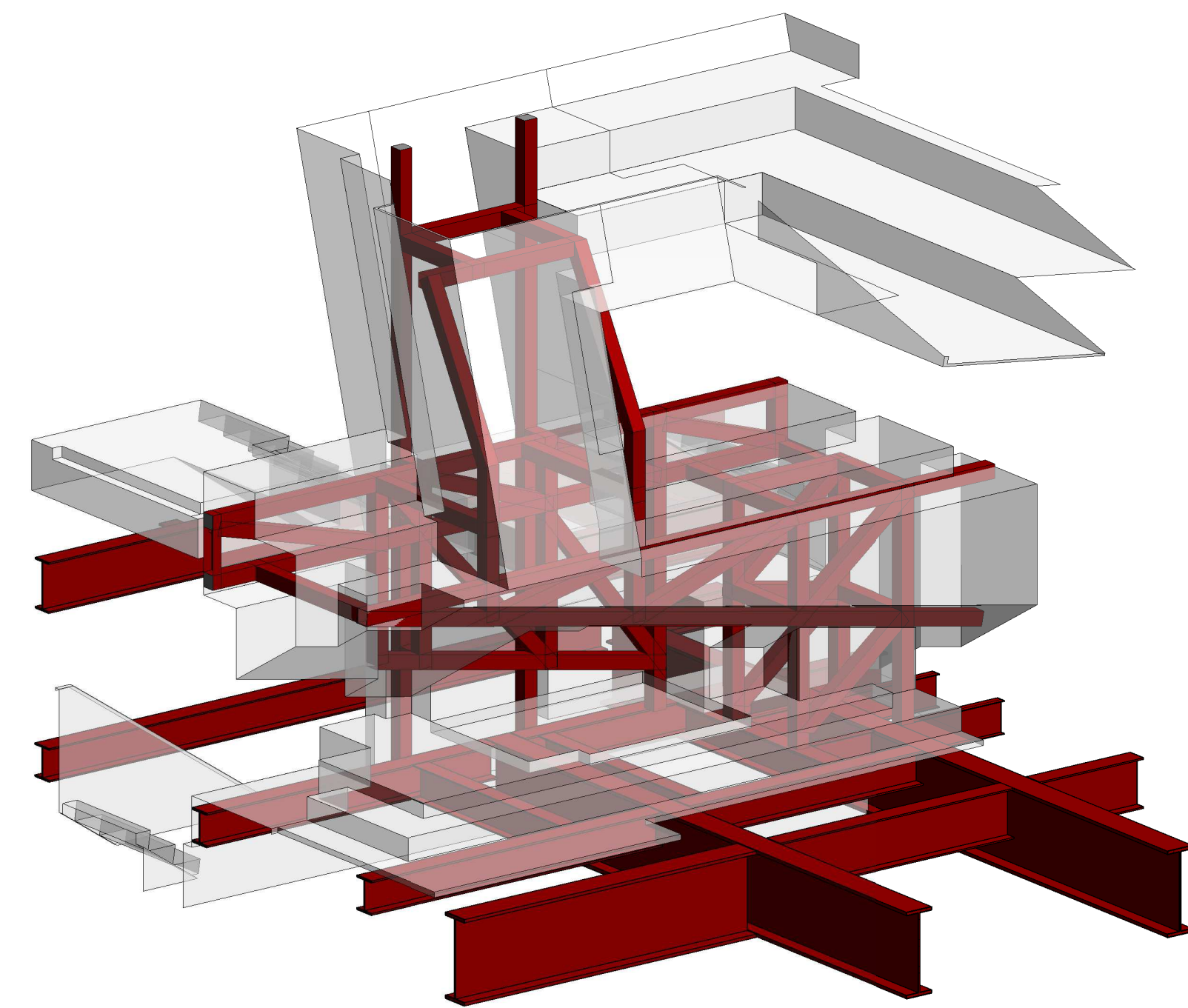

3 CHIMNEY 3D VIEW

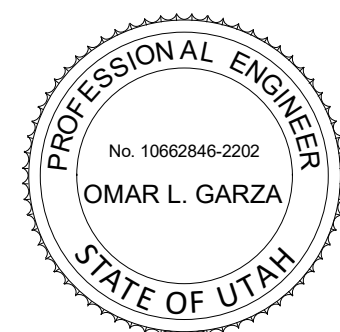

POWDER MOUNTAIN HOUSE

OWNER:
TOM BUTTGENBACH
8645 EAST COPPER CREST
EDEN, UT 84310

ARCHITECT:
TOM WISCOMBE ARCHITECTURE
2404 WILSHIRE BLVD., SUITE 4B
LOS ANGELES, CA 90057
(213) 914-7236
WWW.TOMWISCOMBE.COM

STRUCTURAL ENGINEER:
NOUS
527 W 7TH STREET
LOS ANGELES, CA 90014
(213) 627-8967
WWW.NOUSENGINEERING.COM

CIVIL ENGINEER:
TALISMAN
5217 SOUTH STATE STREET
MURRAY, UT 84107
(801) 745-1300
WWW.TALISMANCIVIL.COM

MECHANICAL / PLUMBING:
SHAMIM
5530 CORBIN AVE., SUITE 300
TARZANA, CA 91356
(818) 789-9778
WWW.SHAMIMENGINEERING.COM

ELECTRICAL:
ABRARI ENGINEERING
GLENDALE, CA
(123) 456-7894
WWW.ABRARI.COM

NGBS CONSULTING:
ARGENTO/GRAHAM
811 WEST 7TH STREET, 10TH FLOOR
LOS ANGELES, CA 90017
(323) 536-2578
WWW.ARGENTOGRAHAM.COM

GEOTECHNICAL:
IGES
2702 SOUTH 1030 WEST SUITE 10
SOUTH SALT LAKE, UT 84020
(801) 270-9400
WWW.IGESINC.COM

LANDSCAPE ARCHITECT:
LDG
328 W 200 S SUITE 102
SALT LAKE CITY, UT 84101
(801) 585-1285

LIGHTING DESIGNER:
KGM
328 W 200 S SUITE 102
SALT LAKE CITY, UT 84101
(801) 585-1285
WWW.KGMLIGHTING.COM

PLAN REVIEW ACCEPTANCE
FOR COMPLIANCE WITH THE APPLICABLE CONSTRUCTION CODES IDENTIFIED BELOW.
 BUILDING STRUCTURAL
 MECHANICAL PLUMBING
 ELECTRICAL ENERGY
 ACCESSIBILITY FIRE
PLAN REVIEW ACCEPTANCE OF DOCUMENTS DOES NOT AUTHORIZE CONSTRUCTION TO PROCEED IN VIOLATION OF ANY FEDERAL, STATE, OR LOCAL REGULATIONS.
BY: **MEM** DATE: **02/25/19**
WEST COAST CODE CONSULTANTS, INC.

100% CONSTRUCTION DOCS

REVISIONS:	BY:	DATE:	DATE:
1	NOUS	06/04/2018	02/15/2019
2	NOUS	07/06/2018	SCALE: AS NOTED
3	NOUS	02/15/2019	DRAWN: Author

SHEET: **S5.02** 3

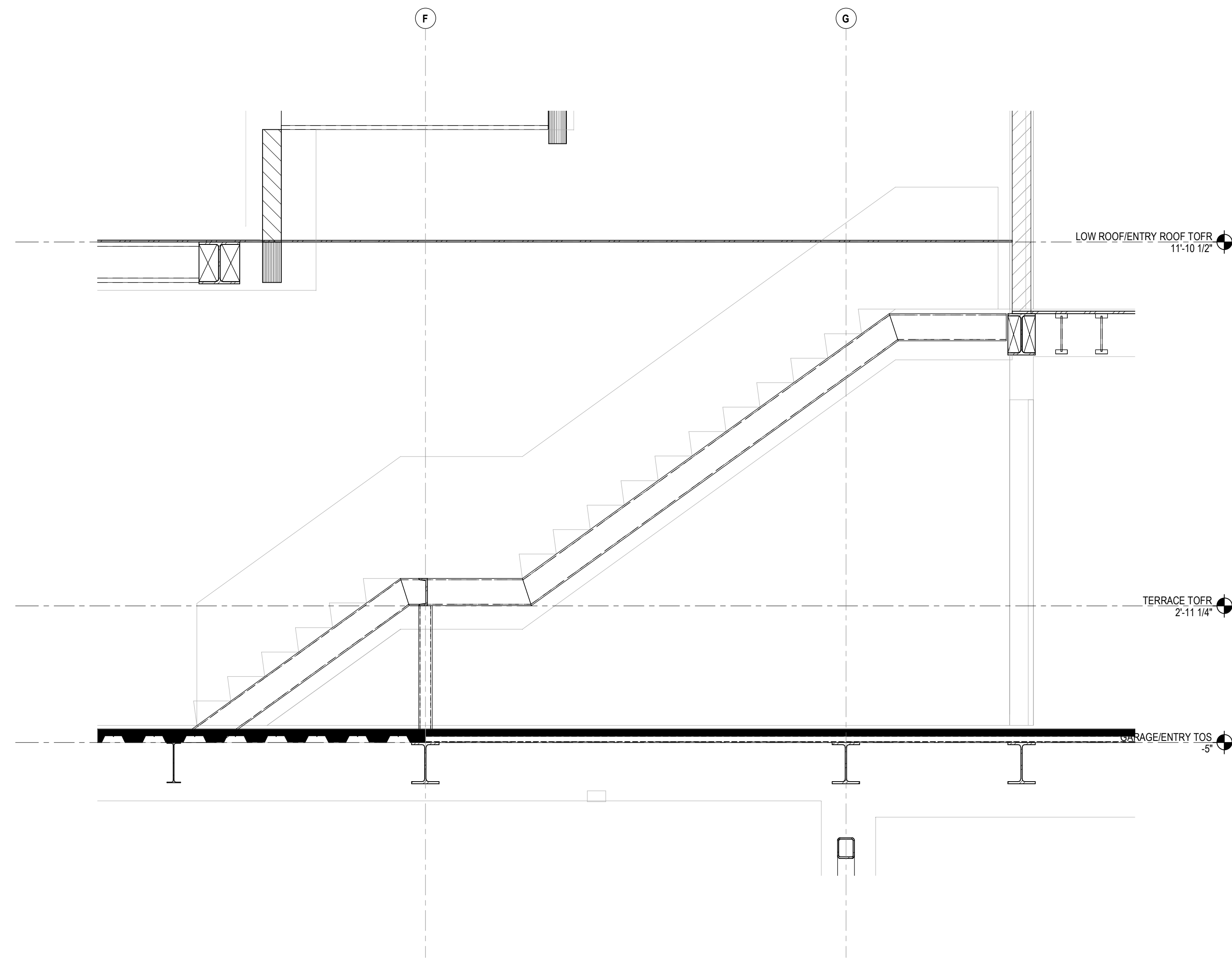

3 STAIR SECTION
1/2" = 1'-0"

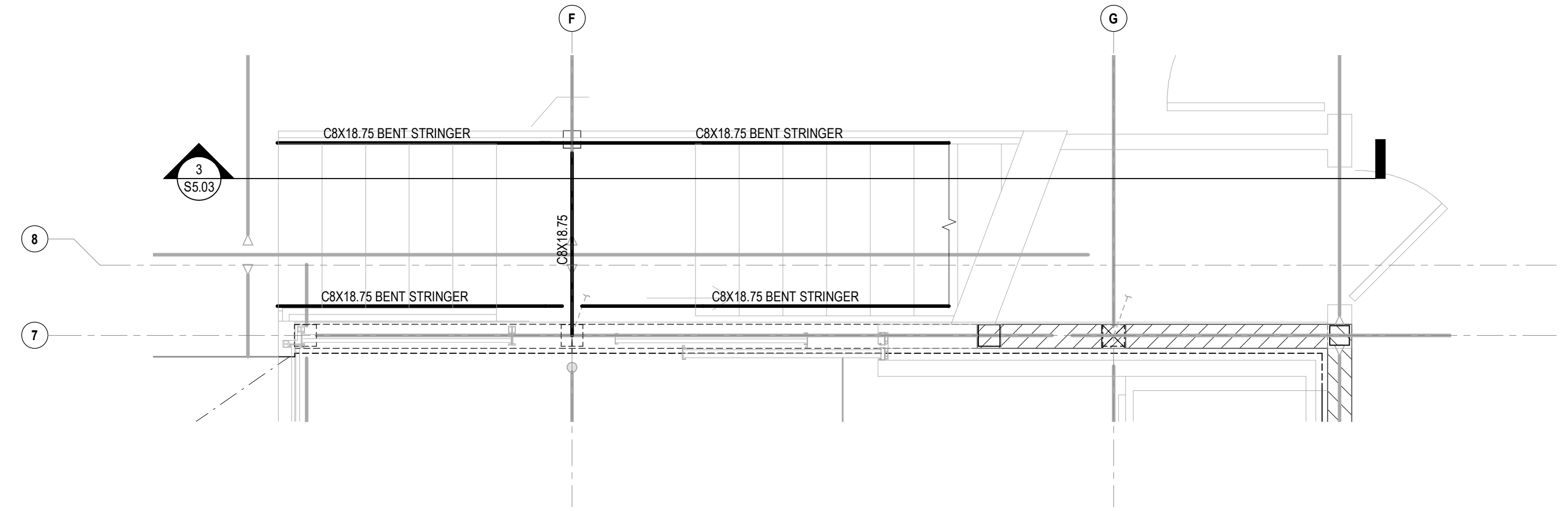

1 STAIR PLAN - TERRACE LEVEL
1/2" = 1'-0"

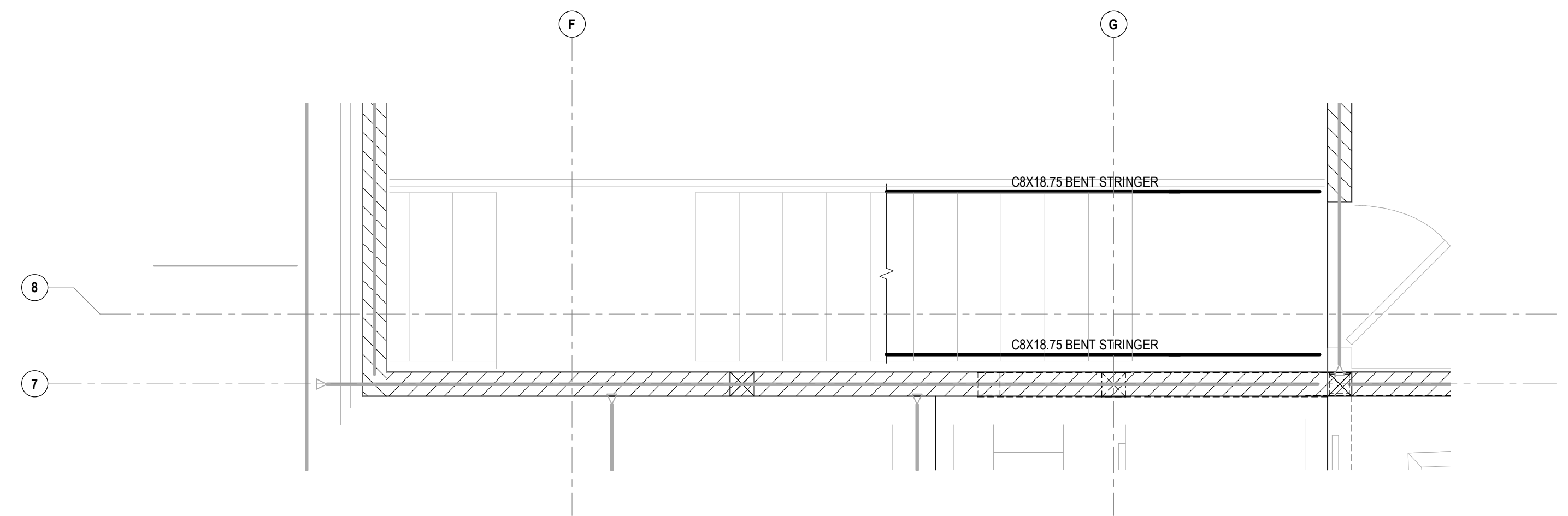

2 STAIR PLAN - OFFICE LEVEL
1/2" = 1'-0"

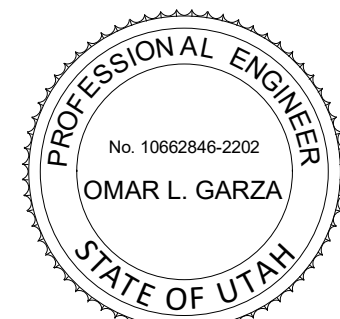

POWDER MOUNTAIN HOUSE

OWNER:
TOM BUTTGENBACH
8645 EAST COPPER CREST
EDEN, UT 84310

ARCHITECT:
TOM WISCOMBE ARCHITECTURE

2404 WILSHIRE BLVD., SUITE 48
LOS ANGELES, CA 90057
(213) 914-7236
WWW.TOMWISCOMBE.COM

STRUCTURAL ENGINEER:
NOUS

527 W 7TH STREET
LOS ANGELES, CA 90014
(213) 627-8867
WWW.NOUSENGINEERING.COM

CIVIL ENGINEER:
TALISMAN

5217 SOUTH STATE STREET
MURRAY, UT 84107
(801) 745-1300
WWW.TALISMANCIVIL.COM

MECHANICAL / PLUMBING:
SHAMIM

5530 CORBIN AVE., SUITE 300
TARZANA, CA 91356
(818) 789-9778
WWW.SHAMIMENGINEERING.COM

ELECTRICAL:
ABRARI ENGINEERING

GLENDALE, CA
(123) 456-7894
WWW.ABRARI.COM

NGBS CONSULTING:
ARGENTO/GRAHAM

811 WEST 7TH STREET, 10TH FLOOR
LOS ANGELES, CA 90017
(323) 536-2578
WWW.ARGENTOGRAHAM.COM

GEOTECHNICAL:
IGES

2702 SOUTH 1030 WEST SUITE 10
SOUTH SALT LAKE, UT 84020
(801) 270-9400
WWW.IGESINC.COM

LANDSCAPE ARCHITECT:
LDG

328 W 200 S SUITE 102
SALT LAKE CITY, UT 84101
(801) 583-1295

LIGHTING DESIGNER:
KGM

328 W 200 S SUITE 102
SALT LAKE CITY, UT 84101
(801) 583-1295
WWW.KGMLIGHTING.COM

PLAN REVIEW ACCEPTANCE
FOR COMPLIANCE WITH THE APPLICABLE CONSTRUCTION CODES IDENTIFIED BELOW.
 BUILDING STRUCTURAL
 MECHANICAL PLUMBING
 ELECTRICAL ENERGY
 ACCESSIBILITY FIRE
PLAN REVIEW ACCEPTANCE OF DOCUMENTS DOES NOT AUTHORIZE CONSTRUCTION TO PROCEED IN VIOLATION OF ANY FEDERAL, STATE, OR LOCAL REGULATIONS.
BY: MEM DATE: 02/25/19
WEST COAST CODE CONSULTANTS, INC.

100% CONSTRUCTION DOCS

REVISIONS:	BY:	DATE:	DATE:
1	PLAN CHECK SUBMISSION	NOUS	06/04/2018
2	PLAN CHECK REVISIONS	NOUS	07/06/2018
3	PLAN CHECK RESUBMISSION	NOUS	02/15/2019

SCALE: AS NOTED
DRAWN: Author
SHEET: **S5.03**

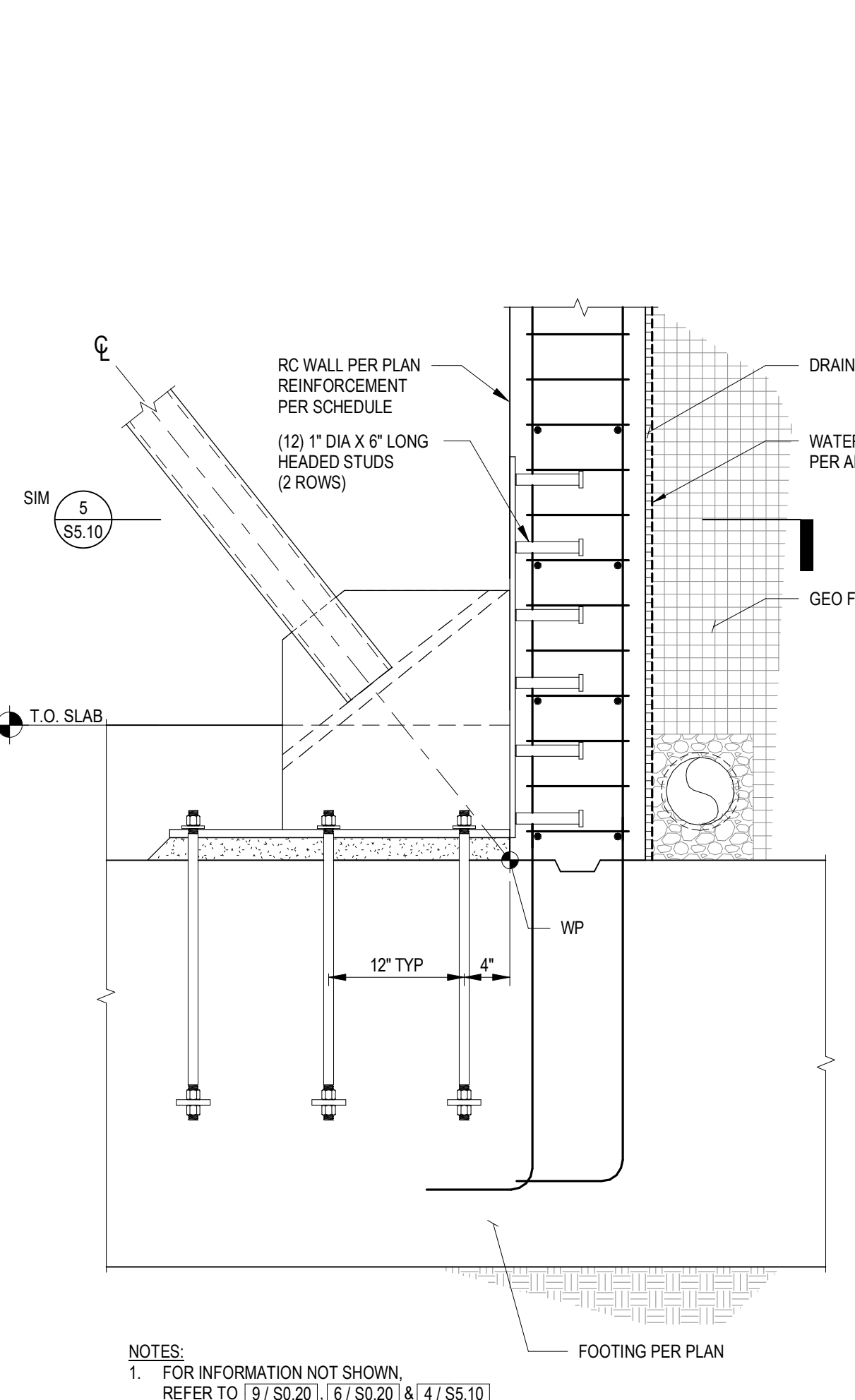

14 SCBF BASE CONNECTION AT CONCRETE SLAB & WALL
1" = 1'-0"

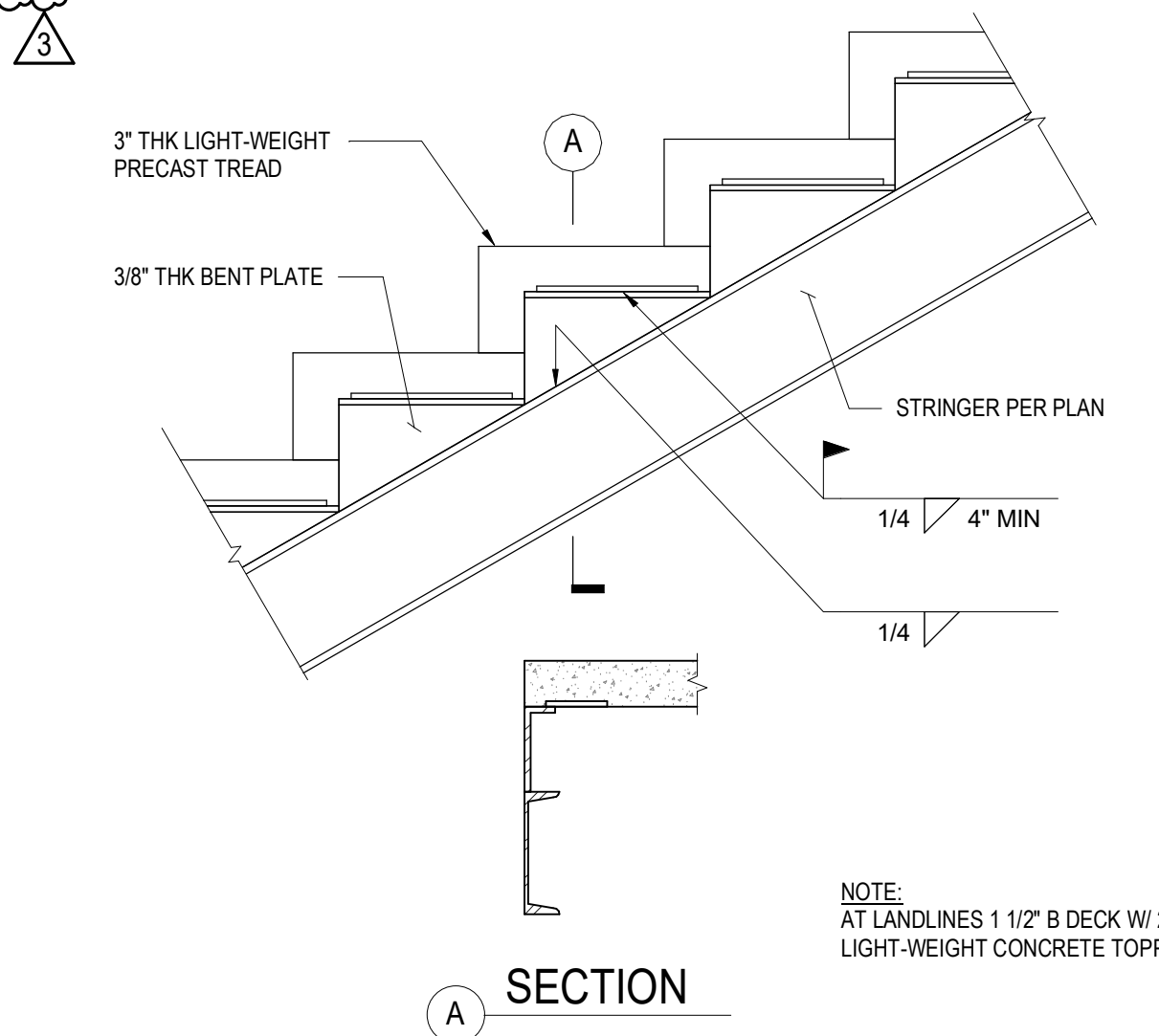

15 METAL STAIR CONNECTION
1" = 1'-0"

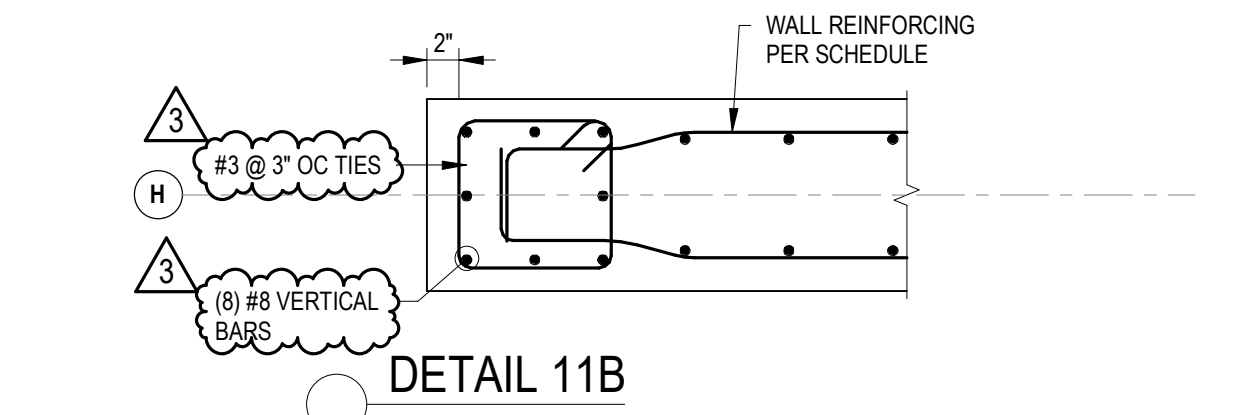
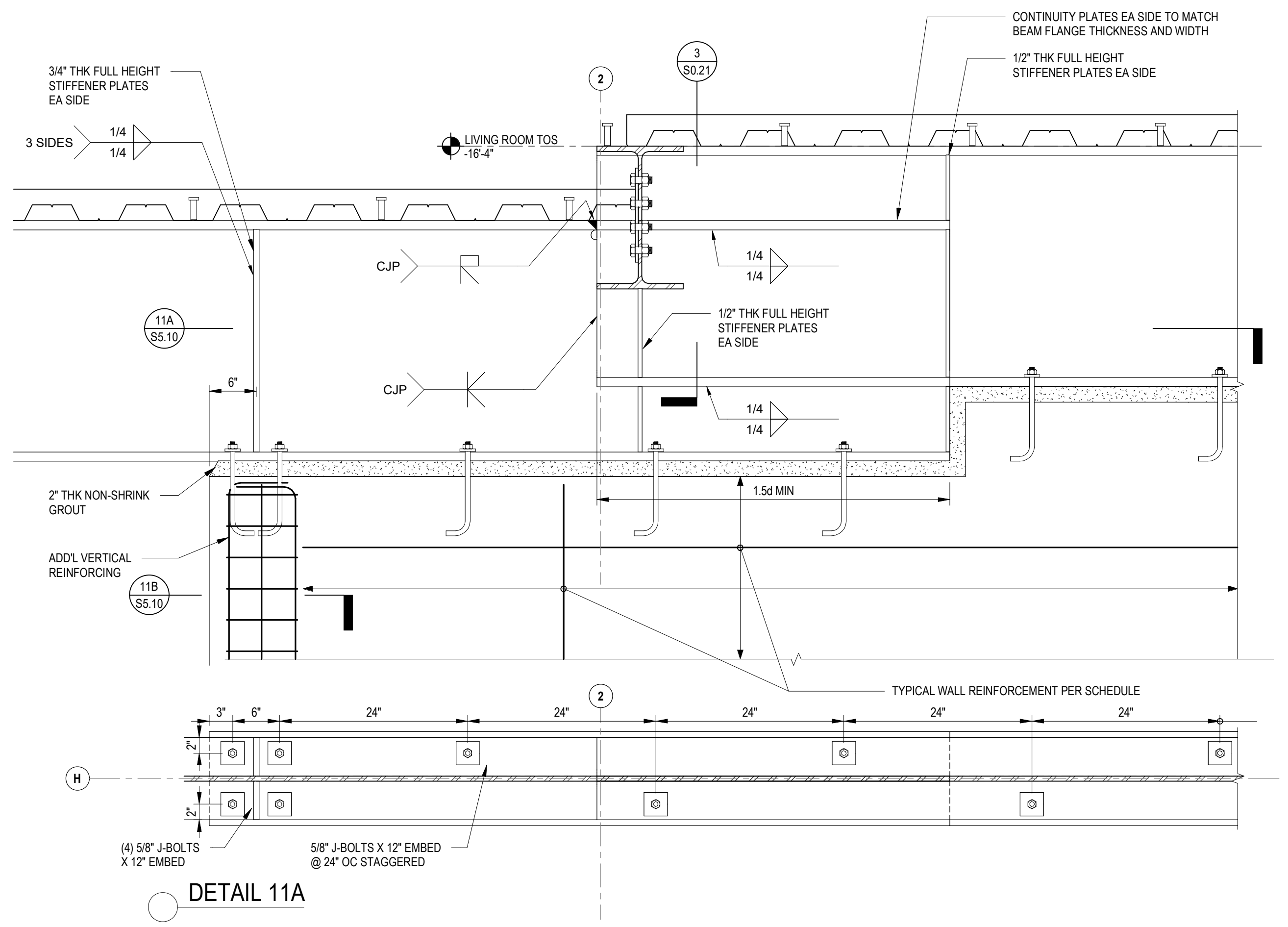

11 BEAM ON WALL
1" = 1'-0"

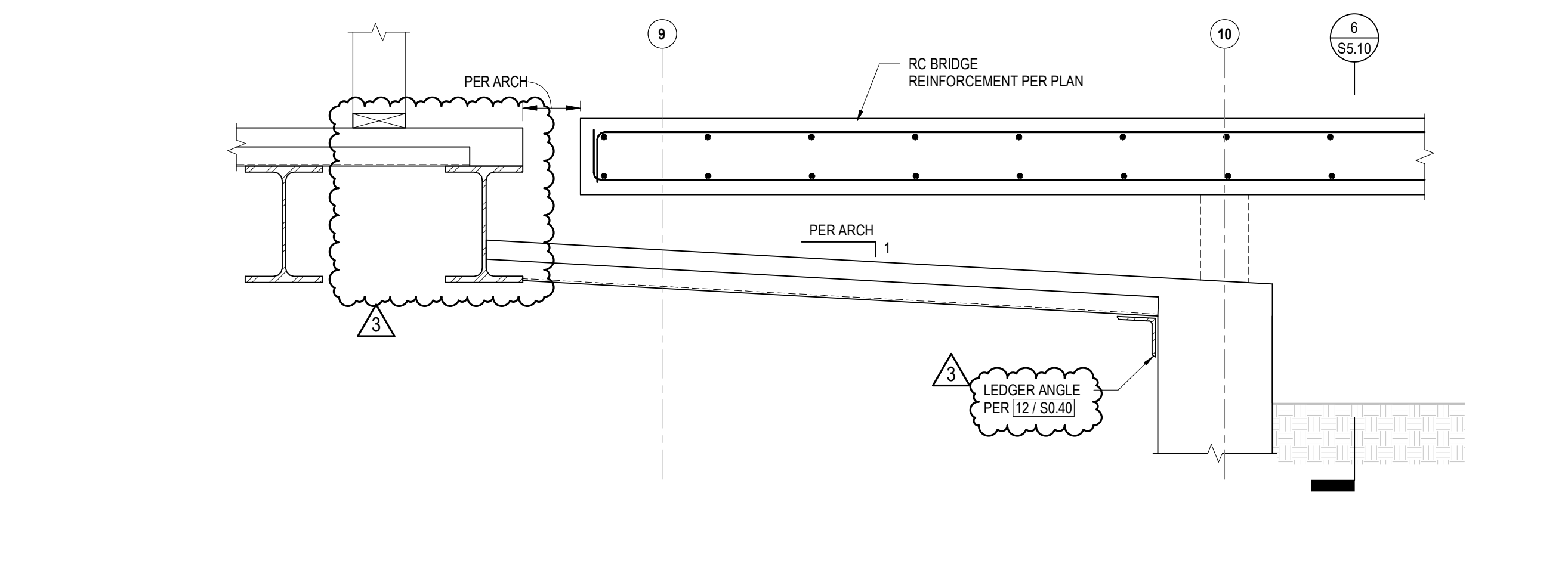

12 ENTRY SLAB OVER DECK
1" = 1'-0"

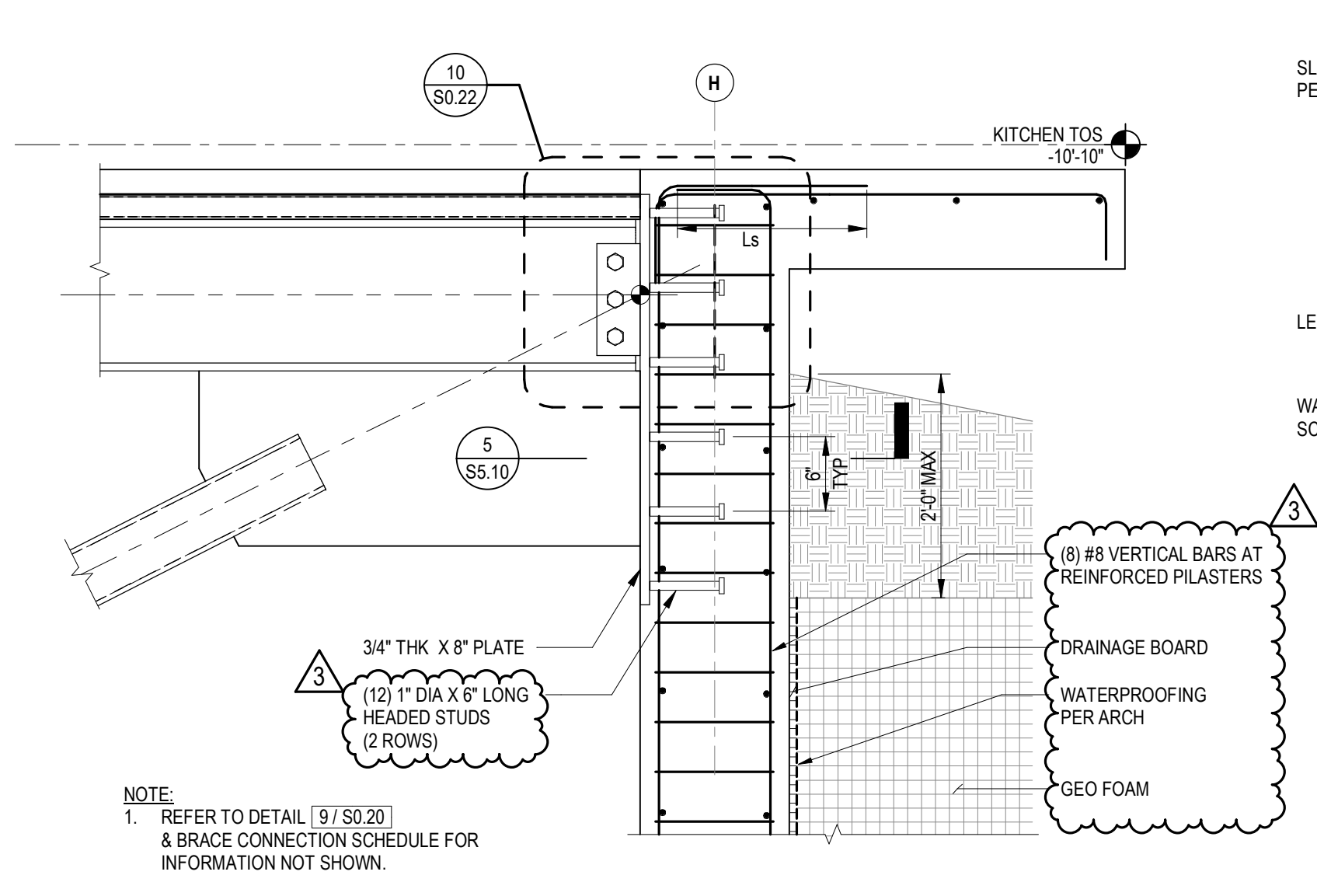

4 BRACE TO RC WALL
1" = 1'-0"

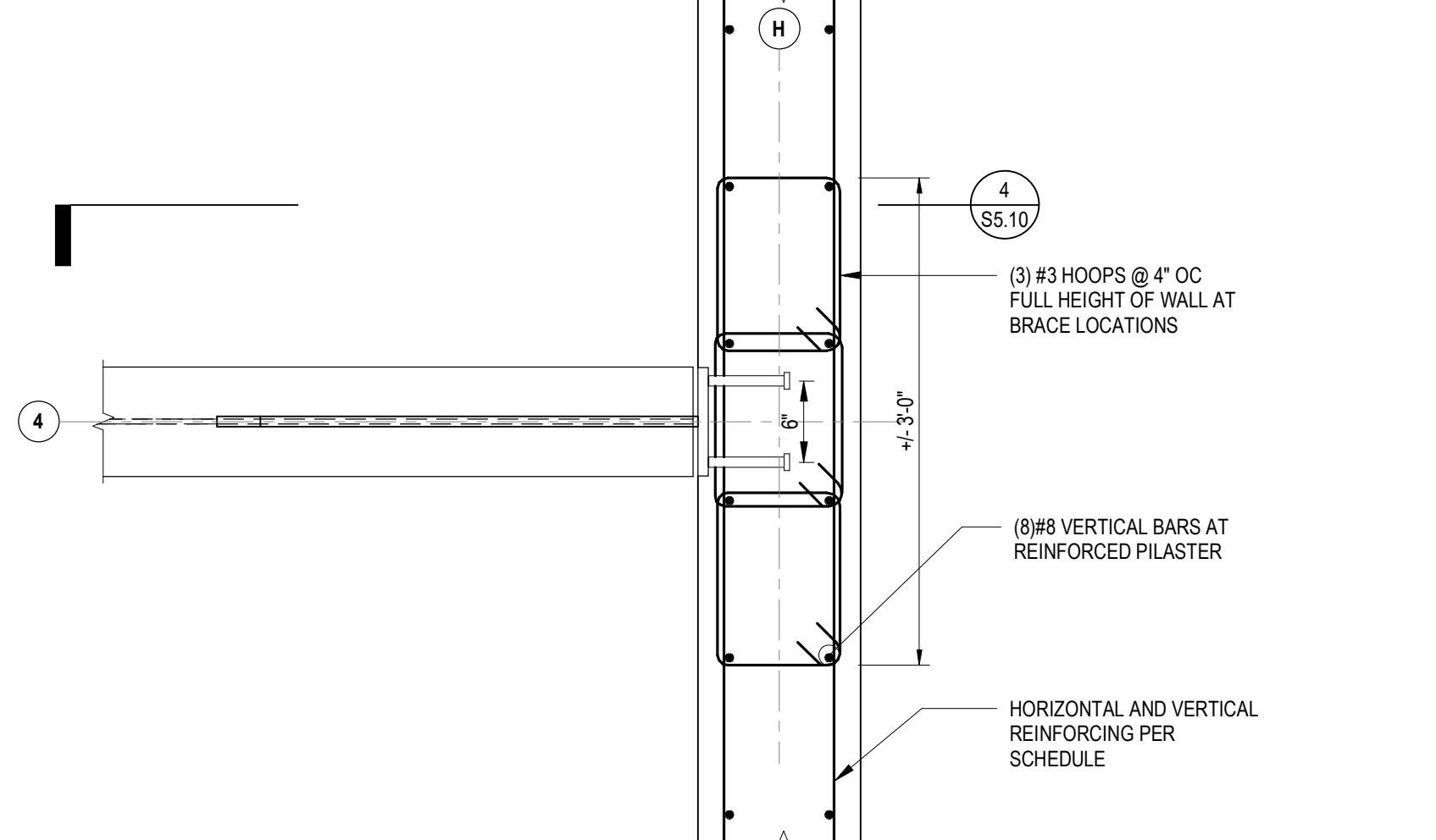

5 WALL REINFORCING AT BRACE
1" = 1'-0"

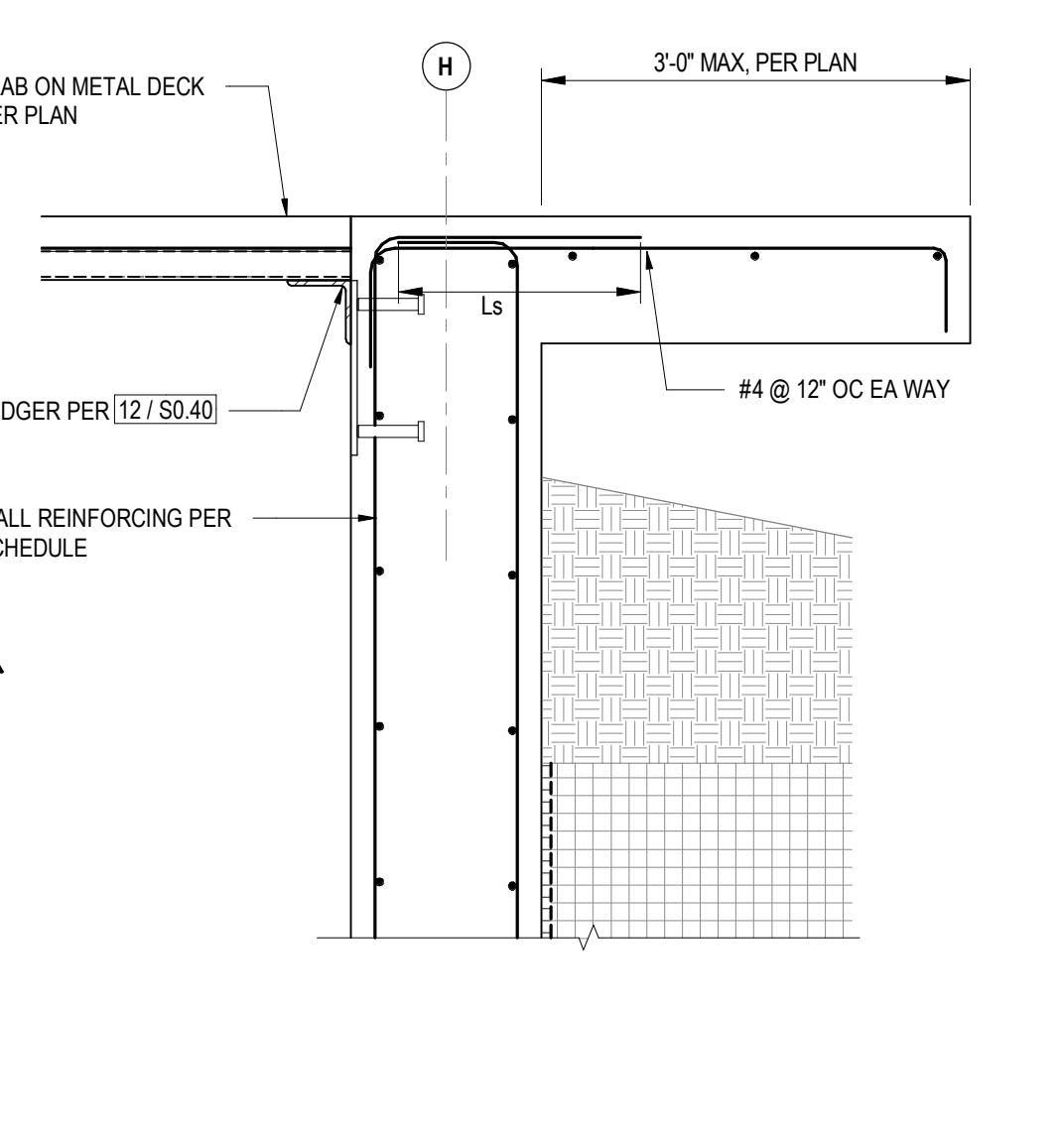

1 SLAB EXTENSION
1" = 1'-0"

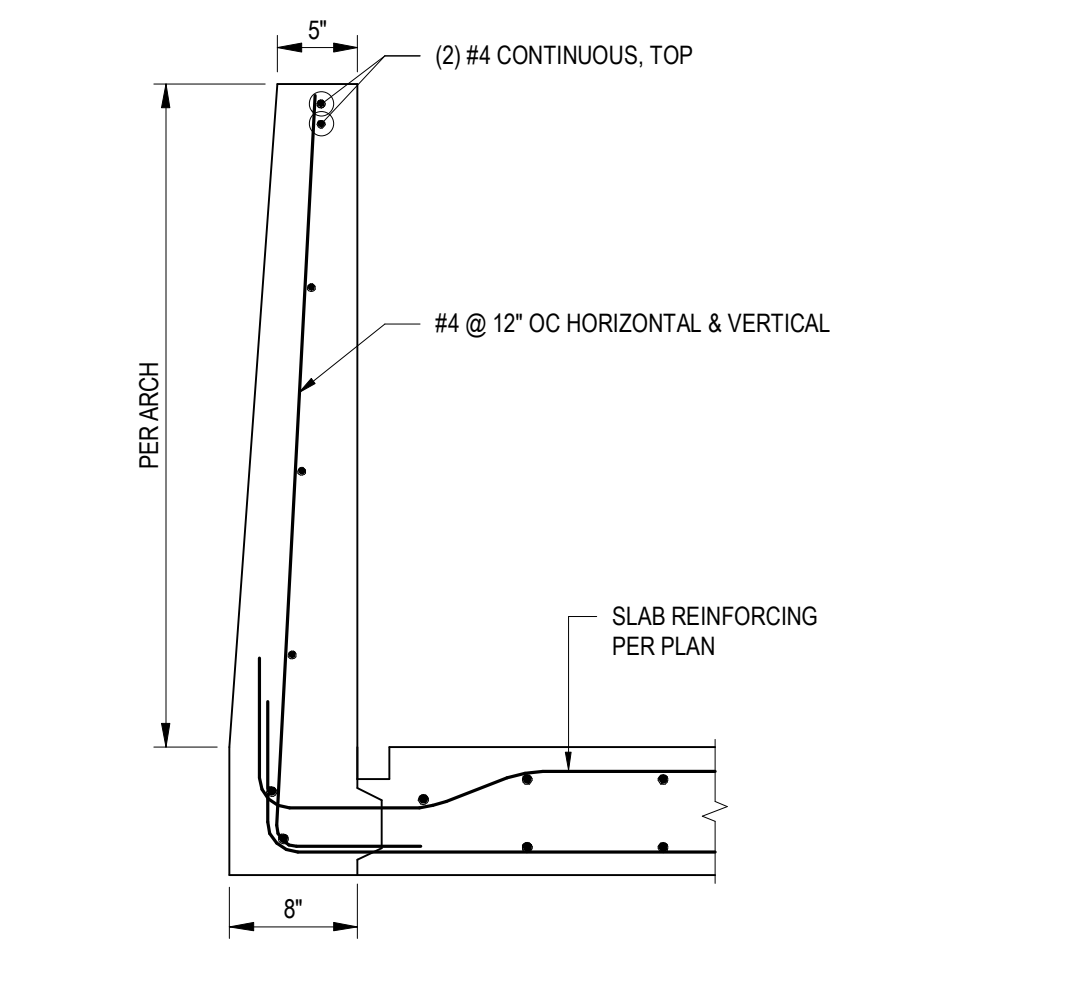

2 ENTRY CONCRETE GUARDRAIL
1" = 1'-0"

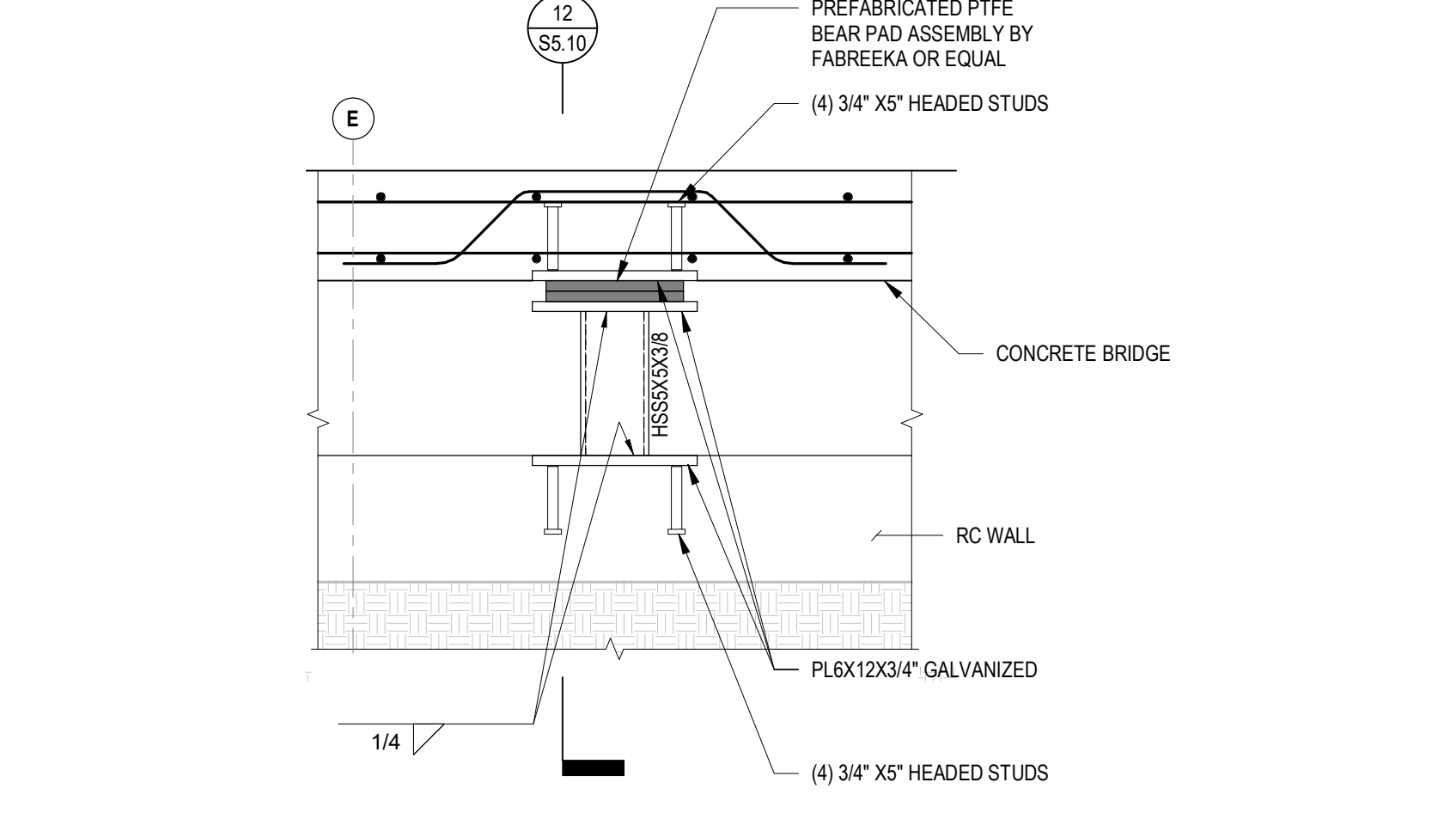

6 ENTRY BEARING PAD CONNECTION
1" = 1'-0"

POWDER MOUNTAIN HOUSE

OWNER:
TOM BUTTGENBACH
8645 EAST COPPER CREST
EDEN, UT 84310

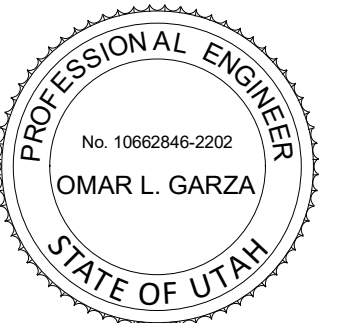

ARCHITECT:
TOM WISCOMBE ARCHITECTURE
2404 WILSHIRE BLVD., SUITE 48
LOS ANGELES, CA 90057
(213) 914-7238
WWW.TOMWISCOMBE.COM

STRUCTURAL ENGINEER:
NOUS
527 W 7TH STREET
LOS ANGELES, CA 90014
(213) 927-9887
WWW.NOUSENGINEERING.COM

CIVIL ENGINEER:
TALISMAN CIVIL CONSULTANTS
5217 SOUTH STATE STREET
MURRAY, UT 84107
(801) 745-1300
WWW.TALISMANCIVIL.COM

MECHANICAL / PLUMBING:
SHAMIM ENGINEERING CONSULTANTS INC.
5530 CORBIN AVE., SUITE 300
TARZANA, CA 91356
(818) 789-9778
WWW.SHAMIMENGINEERING.COM

ELECTRICAL:
ABRARI ENGINEERING
GLENDALE, CA
(123) 456-7894
WWW.ABRARI.COM

NGBS CONSULTING:
ARGENTO/GRAHAM
811 WEST 7TH STREET, 10TH FLOOR
LOS ANGELES, CA 90017
(323) 536-2578
WWW.ARGENTOGRAHAM.COM

GEOTECHNICAL:
IGES
2702 SOUTH 1030 WEST SUITE 10
SOUTH SALT LAKE, UT 84020
(801) 270-9400
WWW.IGESINC.COM

LANDSCAPE ARCHITECT:
LDG
328 W 200 S SUITE 102
SALT LAKE CITY, UT 84101
(801) 583-1285

LIGHTING DESIGNER:
KGM
328 W 200 S SUITE 102
SALT LAKE CITY, UT 84101
(801) 583-1285
WWW.KGMLIGHTING.COM

PLAN REVIEW ACCEPTANCE
FOR COMPLIANCE WITH THE APPLICABLE CONSTRUCTION CODES IDENTIFIED BELOW.
 BUILDING STRUCTURAL
 MECHANICAL PLUMBING
 ELECTRICAL ENERGY
 ACCESSIBILITY FIRE
PLAN REVIEW ACCEPTANCE OF DOCUMENTS DOES NOT AUTHORIZE CONSTRUCTION TO PROCEED IN VIOLATION OF ANY FEDERAL, STATE, OR LOCAL REGULATIONS.
BY: MEM DATE: 02/25/19
WEST COAST CODE CONSULTANTS, INC.

100% CONSTRUCTION DOCS

REVISIONS:	BY:	DATE:	DATE:
1	NOUS	06/04/2018	02/15/2019
2	NOUS	07/06/2018	SCALE: AS NOTED
3	NOUS	02/15/2019	DRAWN: NOUS
			SHEET: S5.10

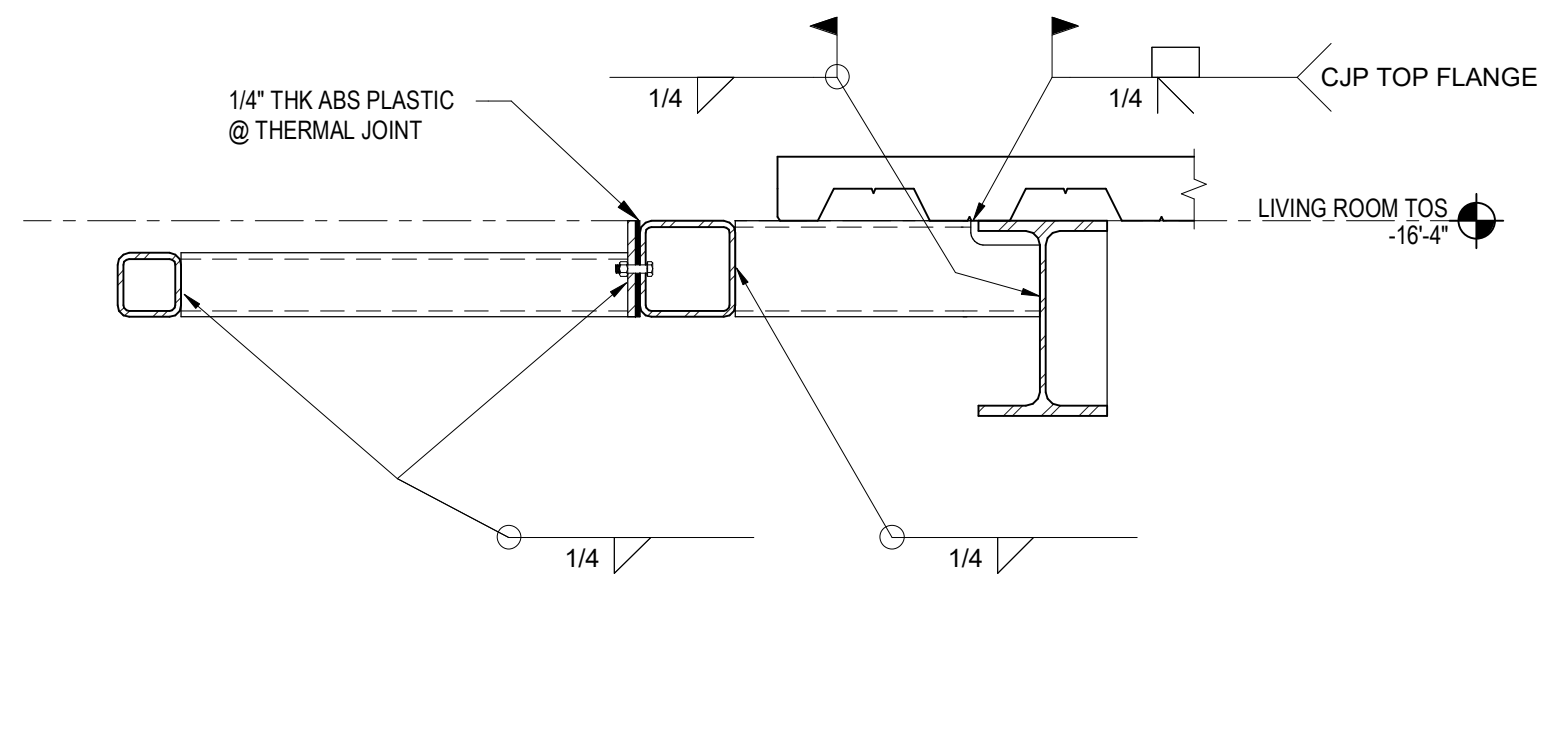

17 HSS STEP CONNECTION DETAIL
1" = 1'-0"

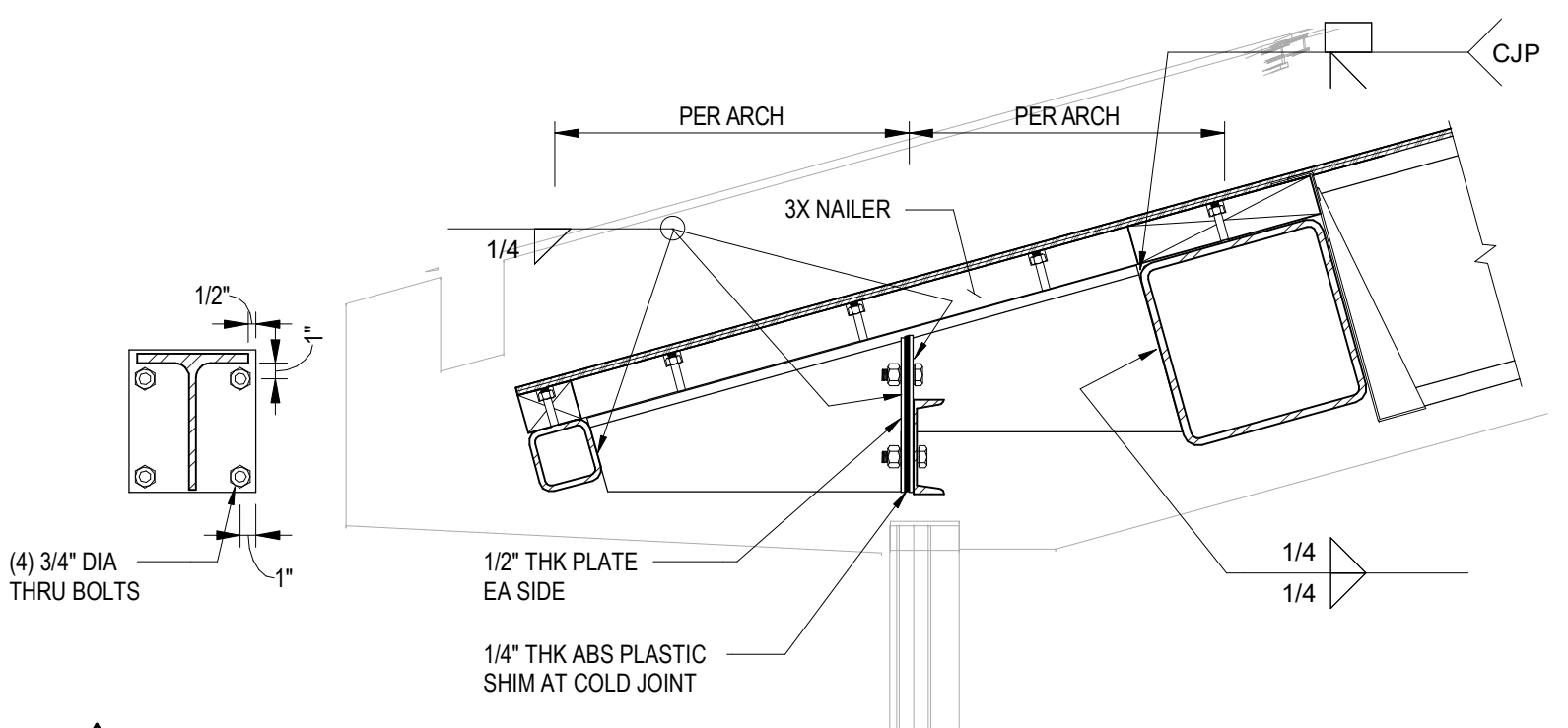

9 HSS SPLICE DETAIL
1" = 1'-0"

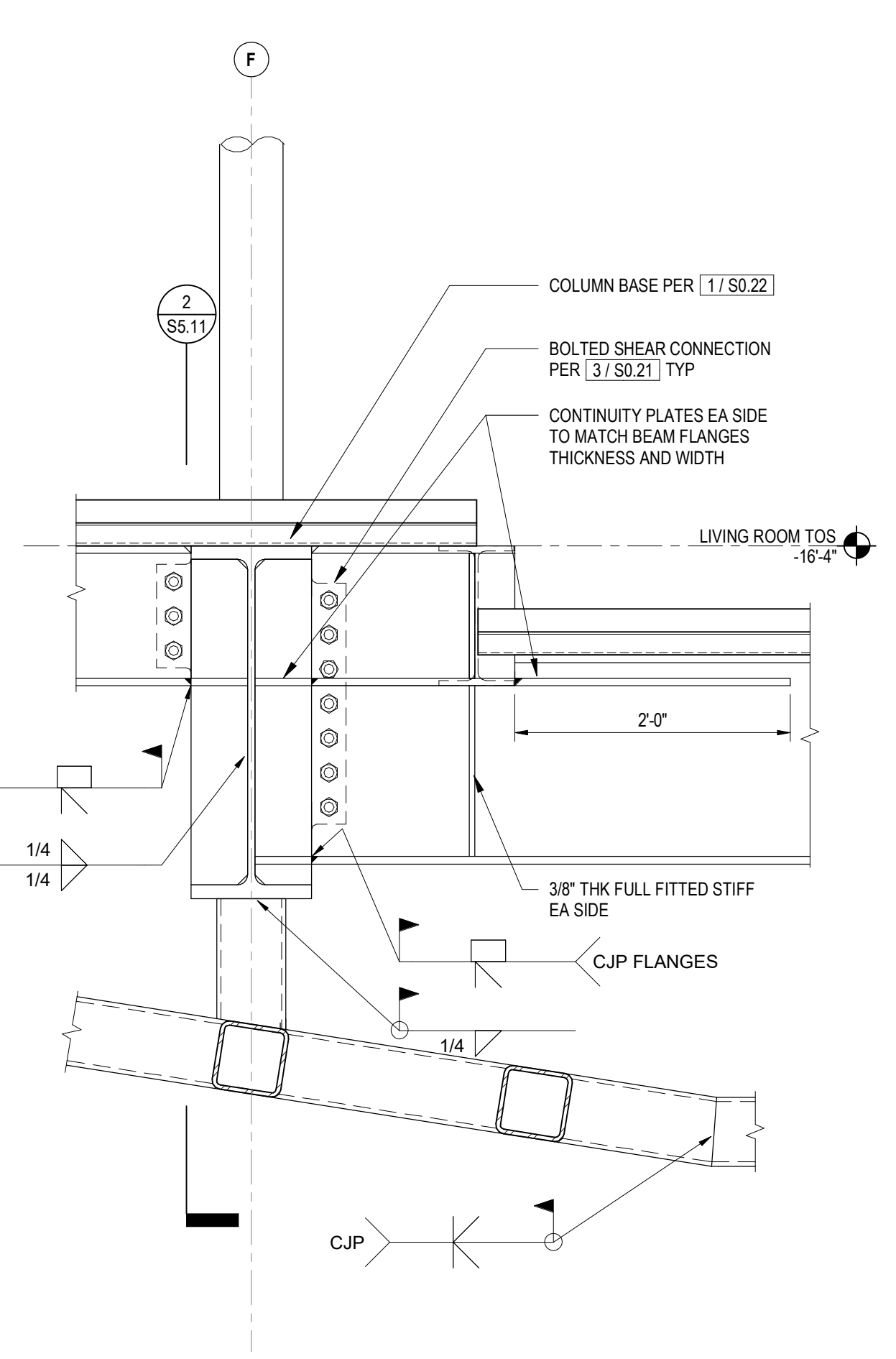

6 BEAM STEP
1" = 1'-0"

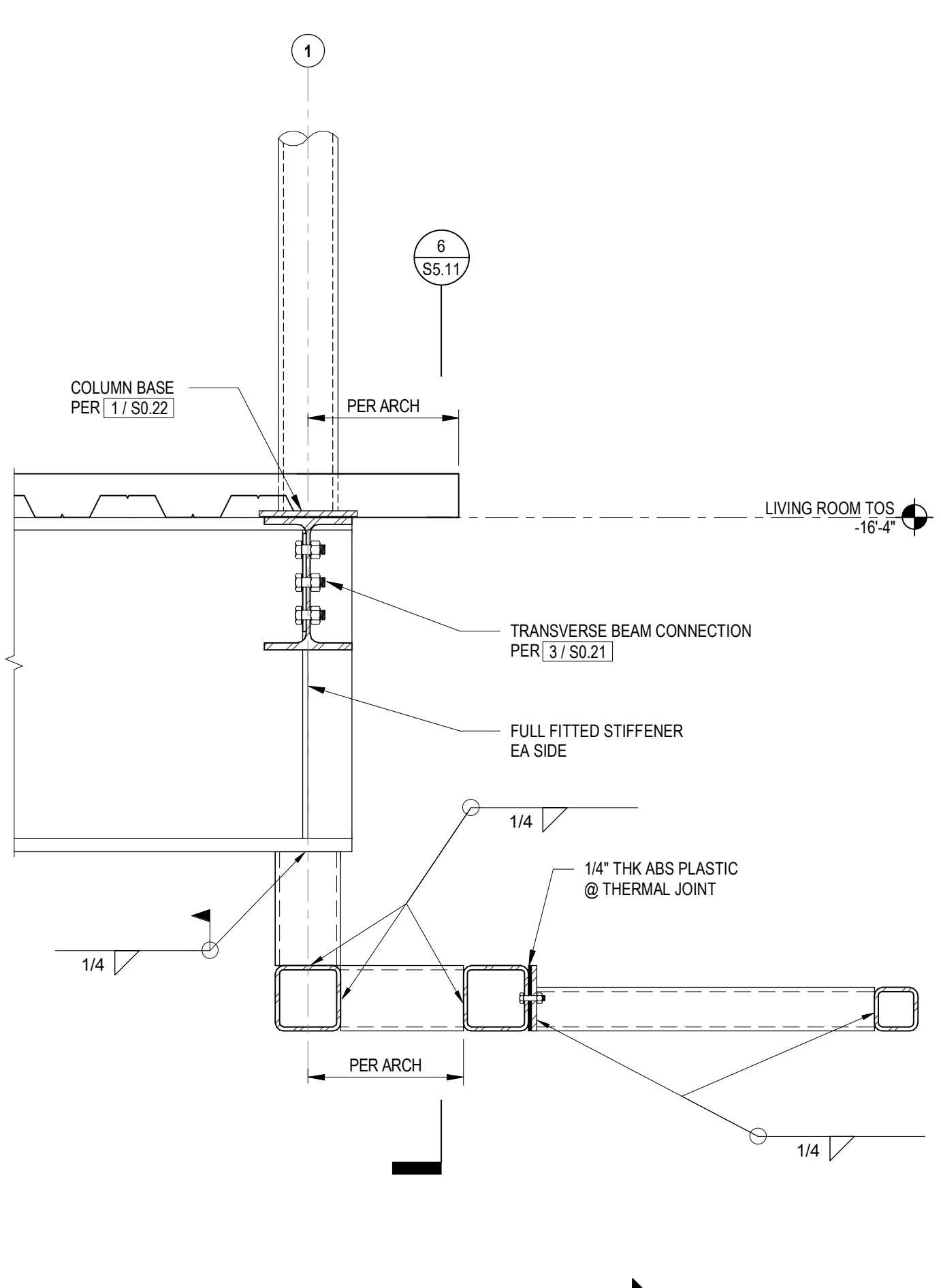

2 DOWNSTAND TO OUTRIGGER
1" = 1'-0"

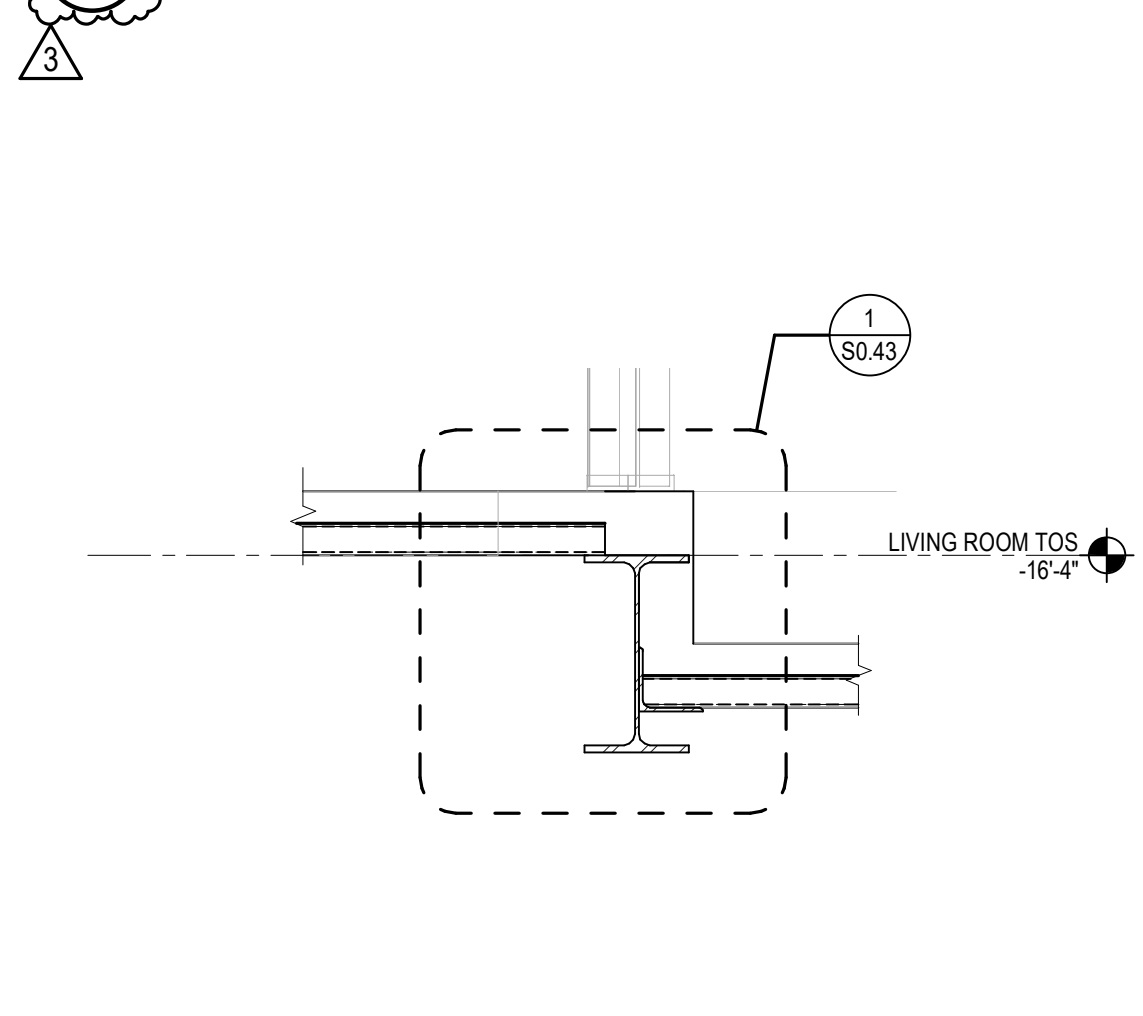

18 STEP AT JACUZZI SLAB
1" = 1'-0"

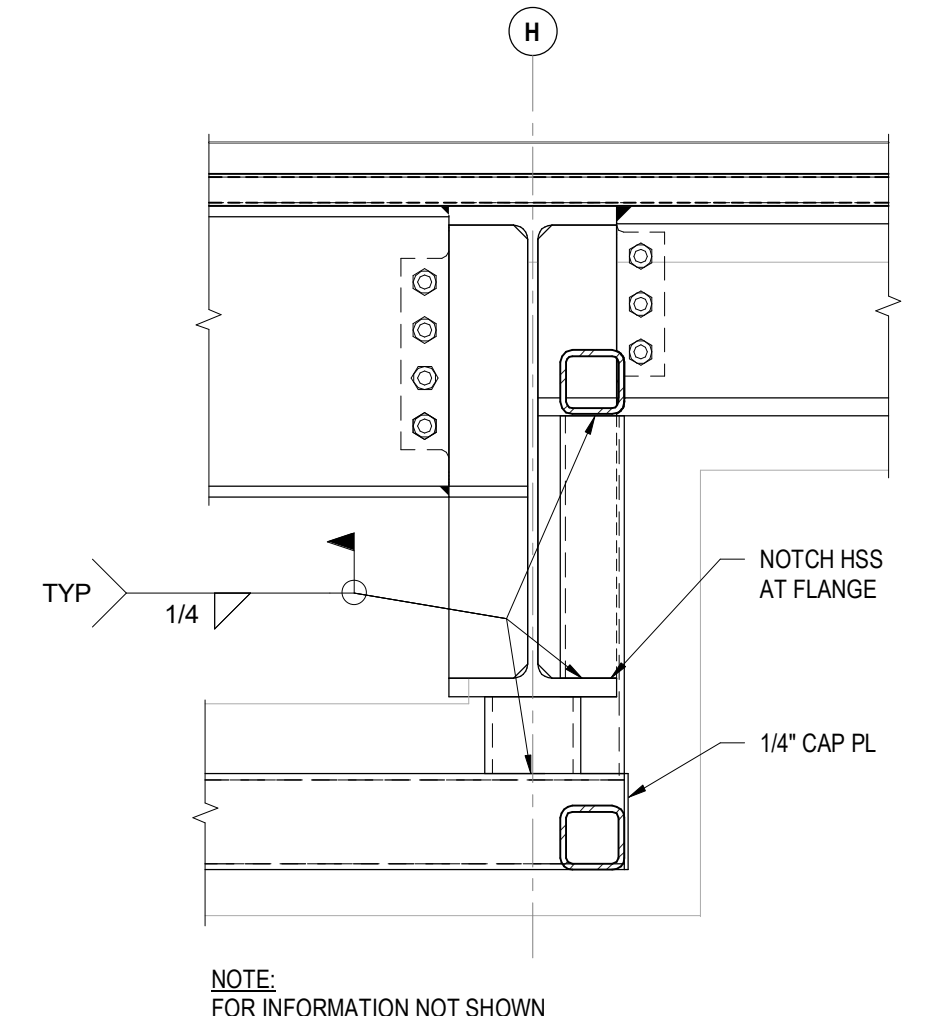

14 STEP IN OUTRIGGERS
1" = 1'-0"

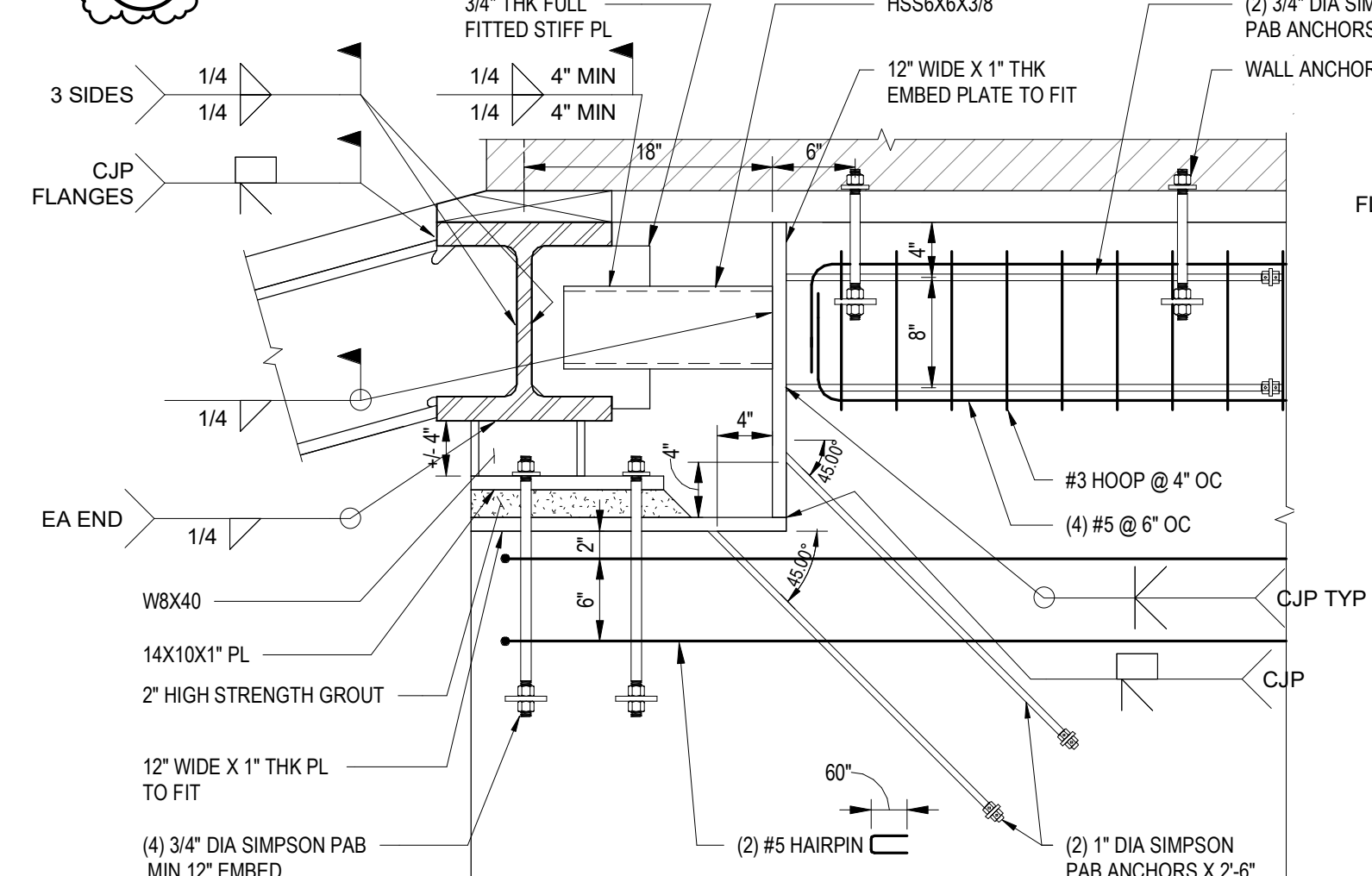

10 BEAM AT RC WALL
1" = 1'-0"

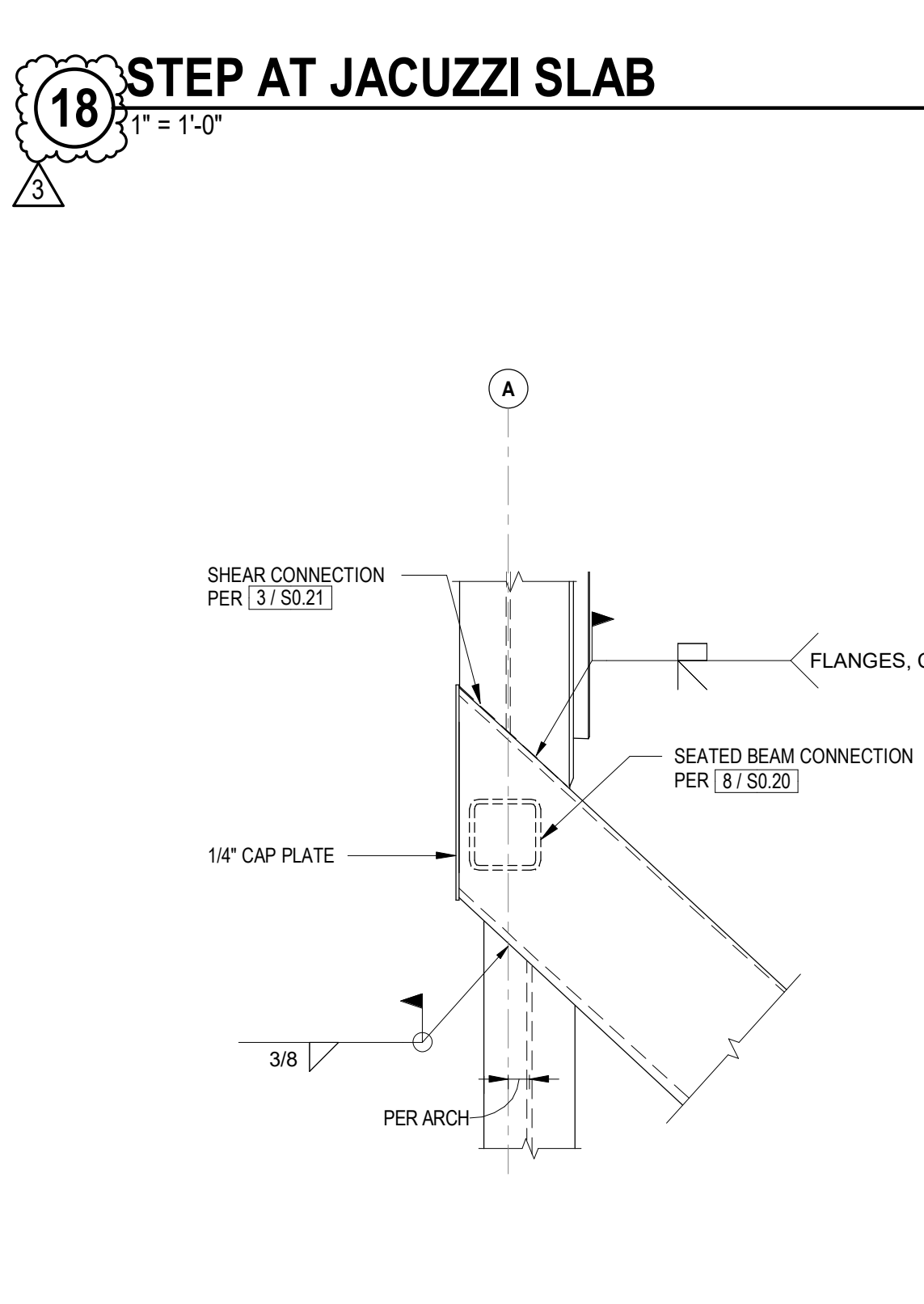

20 CONNECTION DETAIL - PLAN
1" = 1'-0"

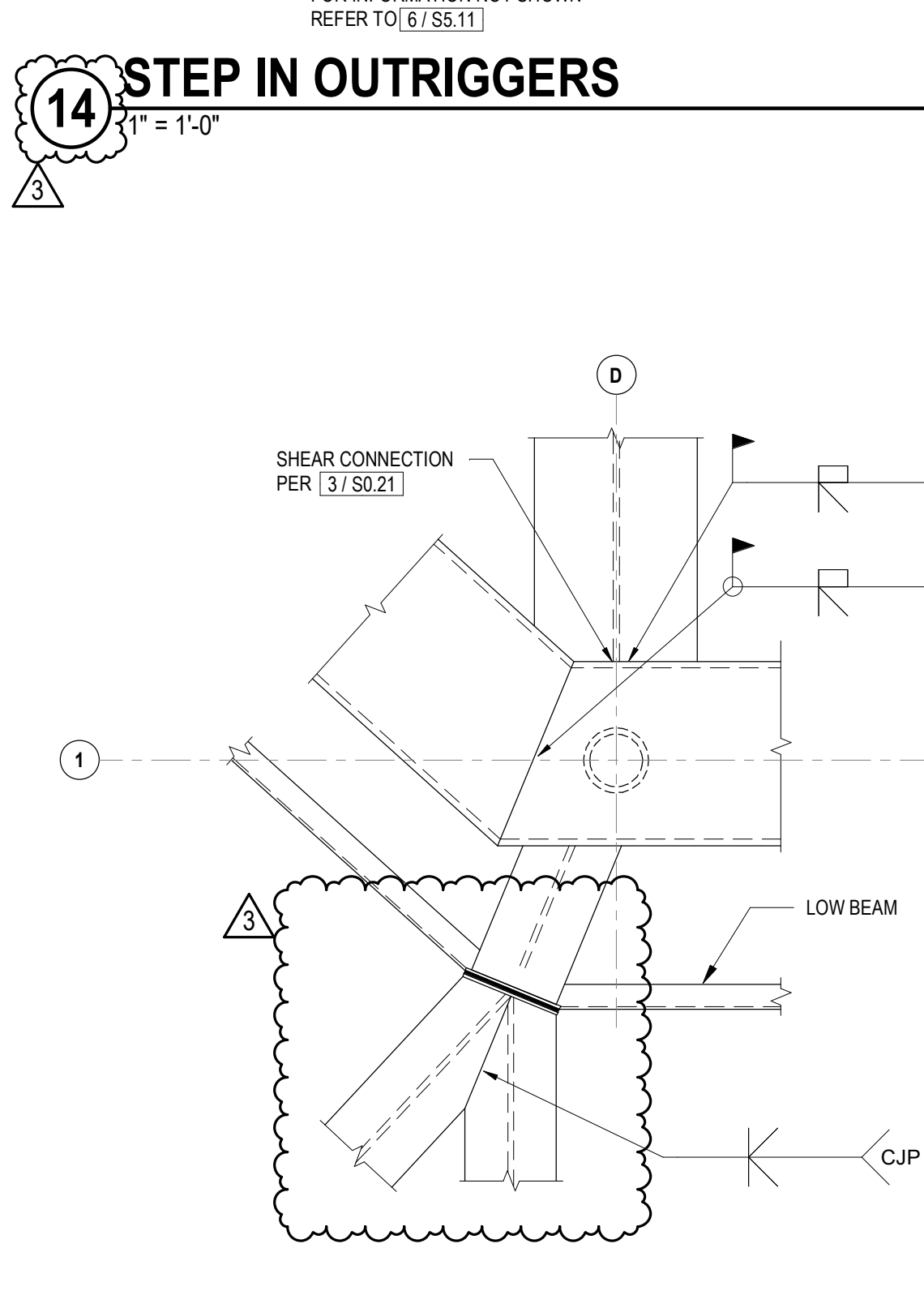

16 CONNECTION DETAIL - PLAN
1" = 1'-0"

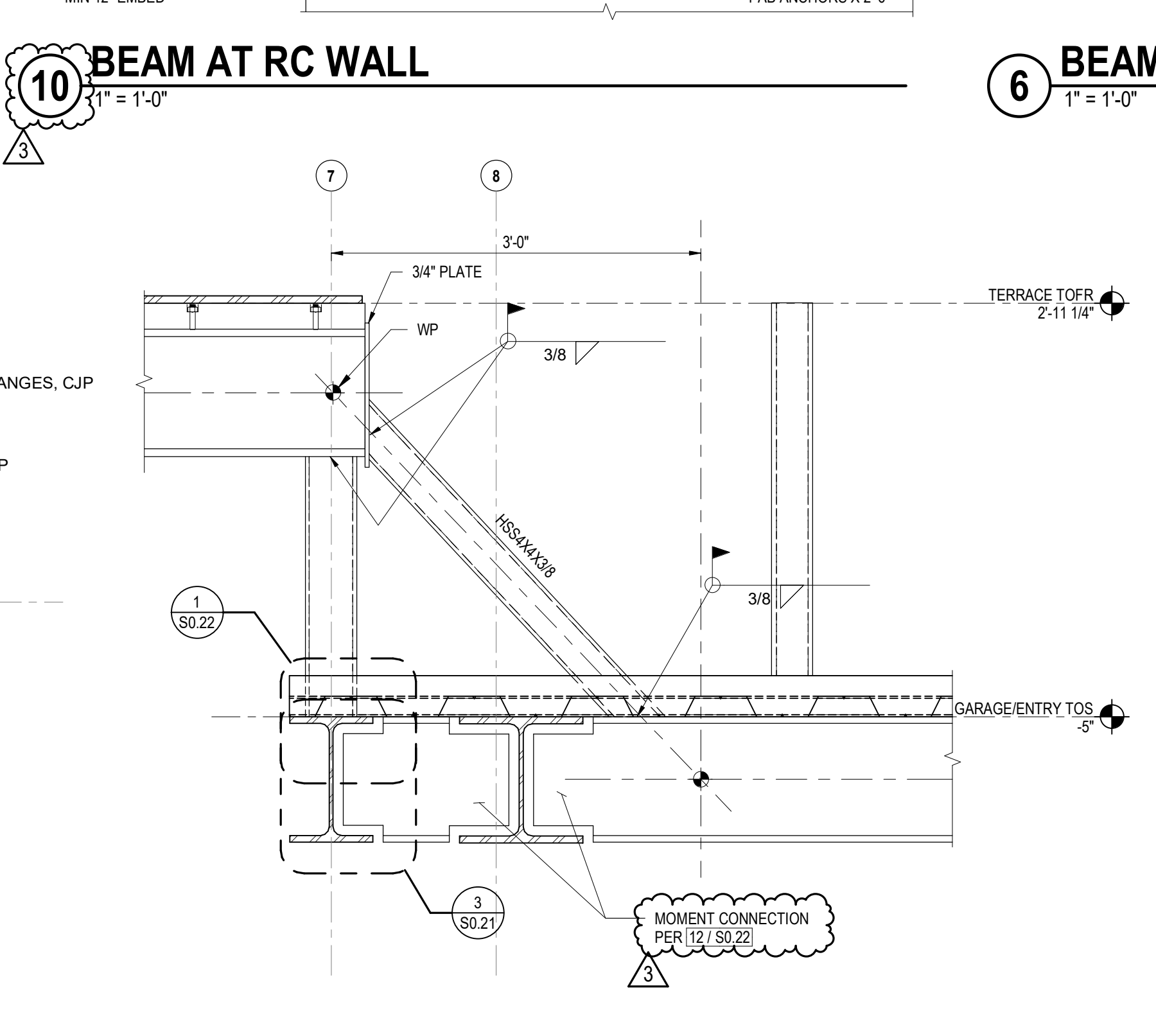

12 DIAPHRAGM TRANSFER AT STAIR
1" = 1'-0"

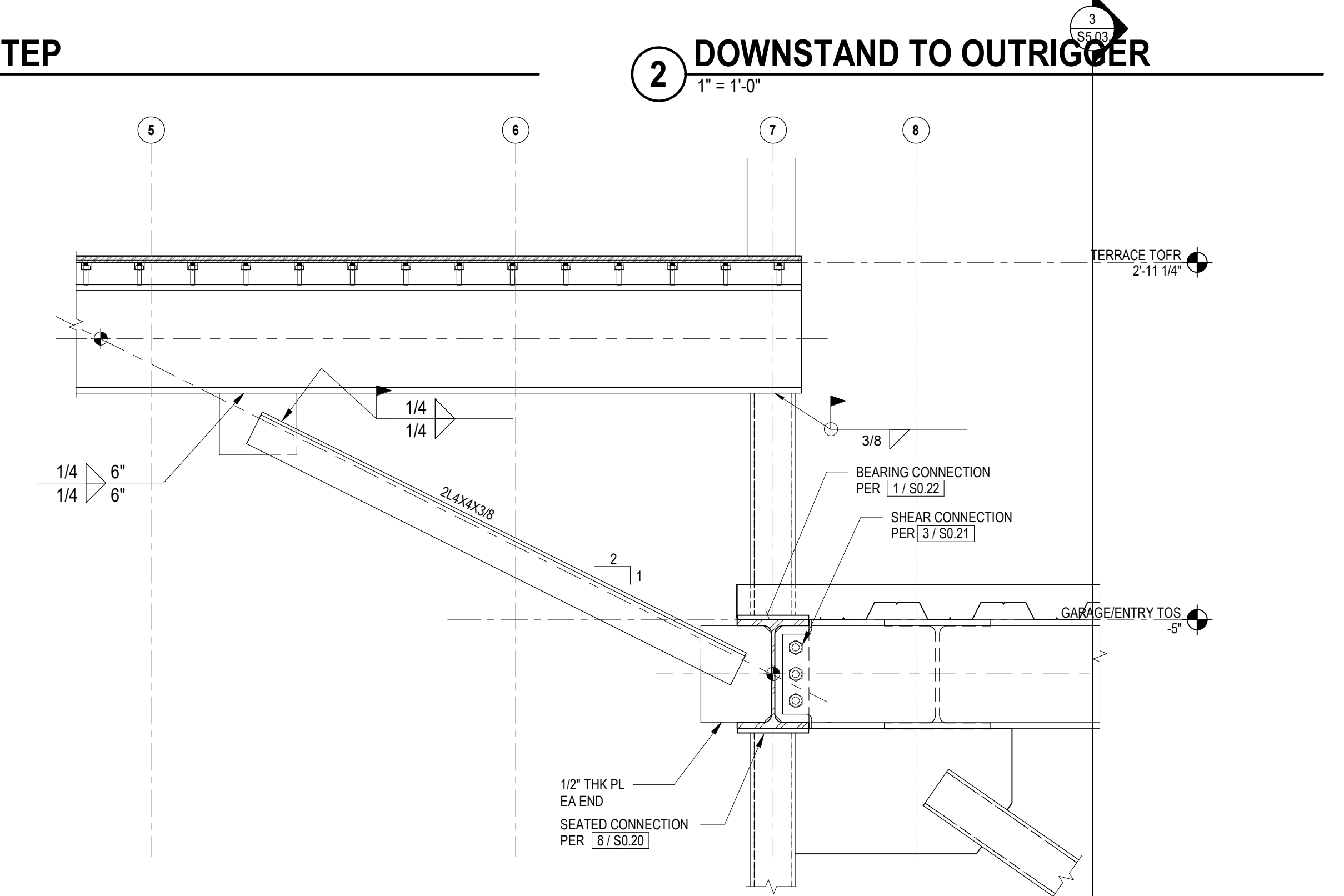

8 DIAPHRAGM TRANSFER AT TRELLIS
1" = 1'-0"

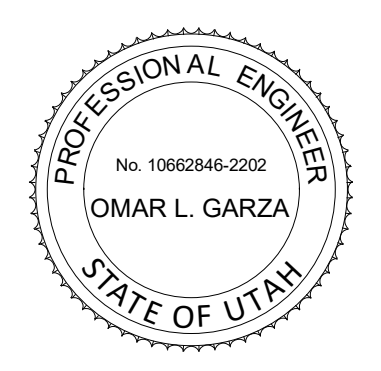

POWDER MOUNTAIN HOUSE

OWNER:
TOM BUTTGENBACH
8645 EAST COPPER CREST
EDEN, UT 84310

ARCHITECT:
TOM WISCOMBE
ARCHITECTURE
2404 WILSHIRE BLVD., SUITE 48
LOS ANGELES, CA 90057
(213) 914-7238
WWW.TOMWISCOMBE.COM

STRUCTURAL ENGINEER:
NOUS
527 W 7TH STREET
MURRAY, UT 84107
(213) 927-8987
WWW.NOUSENGINEERING.COM

CIVIL ENGINEER:
TALISMAN
5217 SOUTH STATE STREET
MURRAY, UT 84107
(801) 745-1300
WWW.TALISMANCIVIL.COM

MECHANICAL / PLUMBING:
SHAMIM
5530 CORBIN AVE., SUITE 300
TARZANA, CA 91356
(818) 789-9778
WWW.SHAMIMENGINEERING.COM

ELECTRICAL:
ABRARI
ENGINEERING
GLENDALE, CA
(123) 456-7894
WWW.ABRARI.COM

NGBS CONSULTING:
ARGENTO/GRAHAM
811 WEST 7TH STREET, 10TH FLOOR
LOS ANGELES, CA 90017
(323) 536-2578
WWW.ARGENTOGRAHAM.COM

GEOTECHNICAL:
IGES
2702 SOUTH 1030 WEST SUITE 10
SOUTH SALT LAKE, UT 84020
(801) 270-9400
WWW.IGESINC.COM

LANDSCAPE ARCHITECT:
LDG
328 W 200 S SUITE 102
SALT LAKE CITY, UT 84101
(801) 583-1285

LIGHTING DESIGNER:
KGM
328 W 200 S SUITE 102
SALT LAKE CITY, UT 84101
(801) 583-1285
WWW.KGMLIGHTING.COM

PLAN REVIEW ACCEPTANCE
FOR COMPLIANCE WITH THE APPLICABLE CONSTRUCTION CODES IDENTIFIED BELOW.

<input checked="" type="checkbox"/> BUILDING	<input checked="" type="checkbox"/> STRUCTURAL
<input checked="" type="checkbox"/> MECHANICAL	<input checked="" type="checkbox"/> PLUMBING
<input checked="" type="checkbox"/> ELECTRICAL	<input checked="" type="checkbox"/> ENERGY
<input checked="" type="checkbox"/> ACCESSIBILITY	<input type="checkbox"/> FIRE

PLAN REVIEW ACCEPTANCE OF DOCUMENTS DOES NOT AUTHORIZE CONSTRUCTION TO PROCEED IN VIOLATION OF ANY FEDERAL, STATE, OR LOCAL REGULATIONS.
BY: MEM DATE: 02/25/19
WEST COAST CODE CONSULTANTS, INC.

100% CONSTRUCTION DOCS

REVISIONS:	BY:	DATE:	DATE:
1	NOUS	06/04/2018	02/15/2019
2	NOUS	07/06/2018	SCALE: AS NOTED
3	NOUS	02/15/2019	DRAWN: NOUS
SHEET:			S5.11

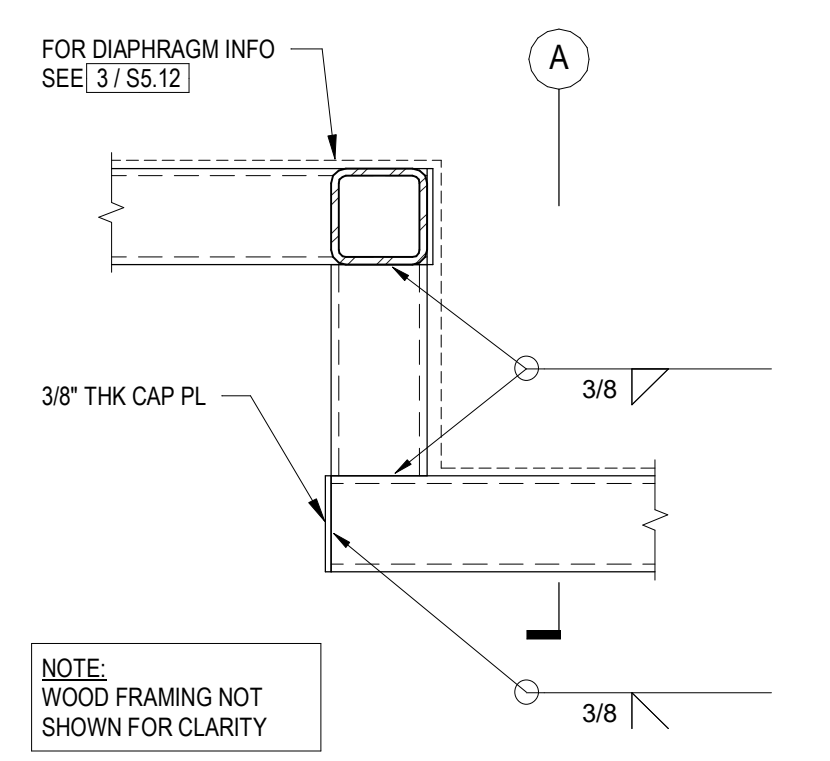
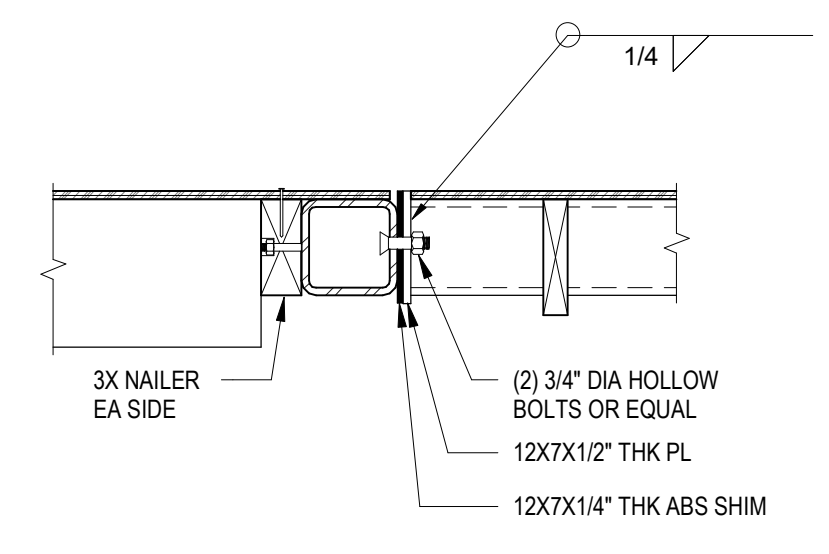
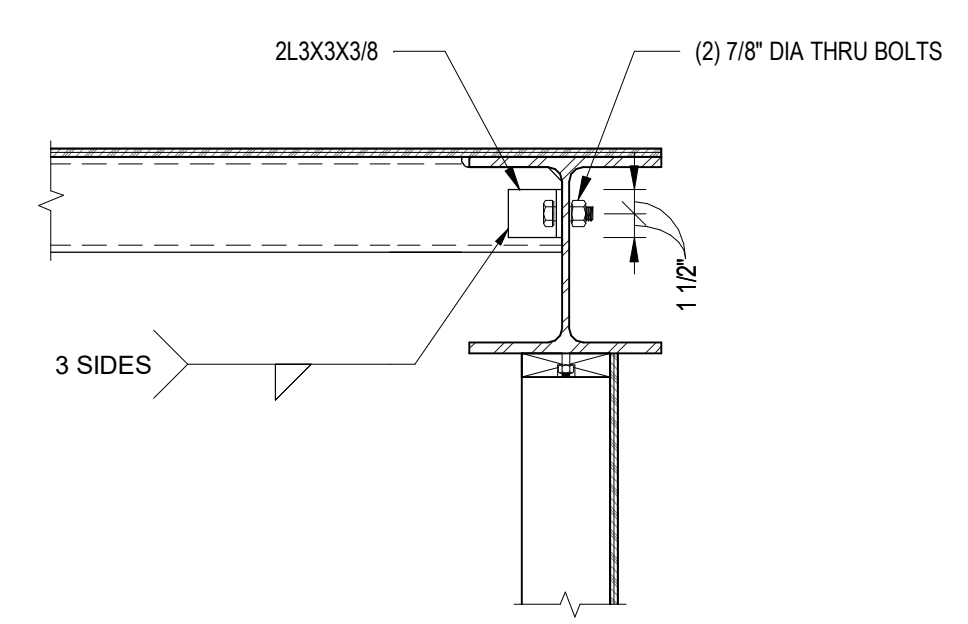
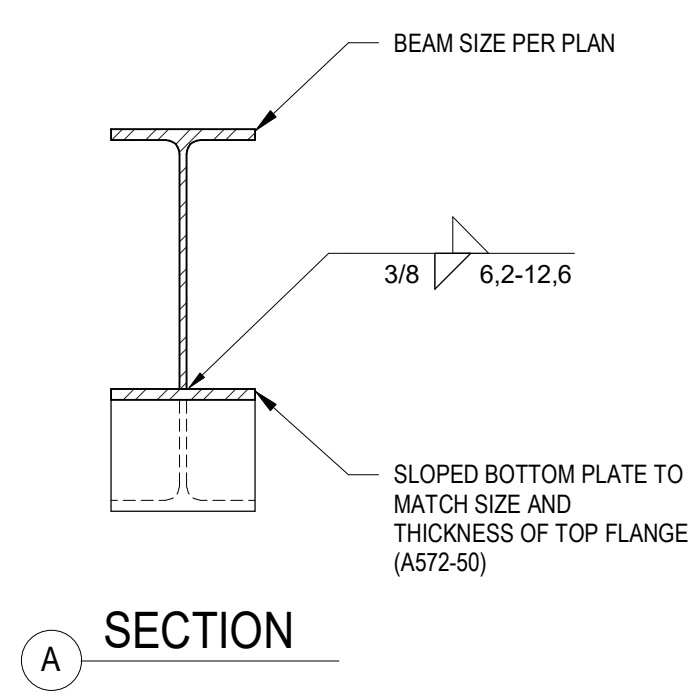
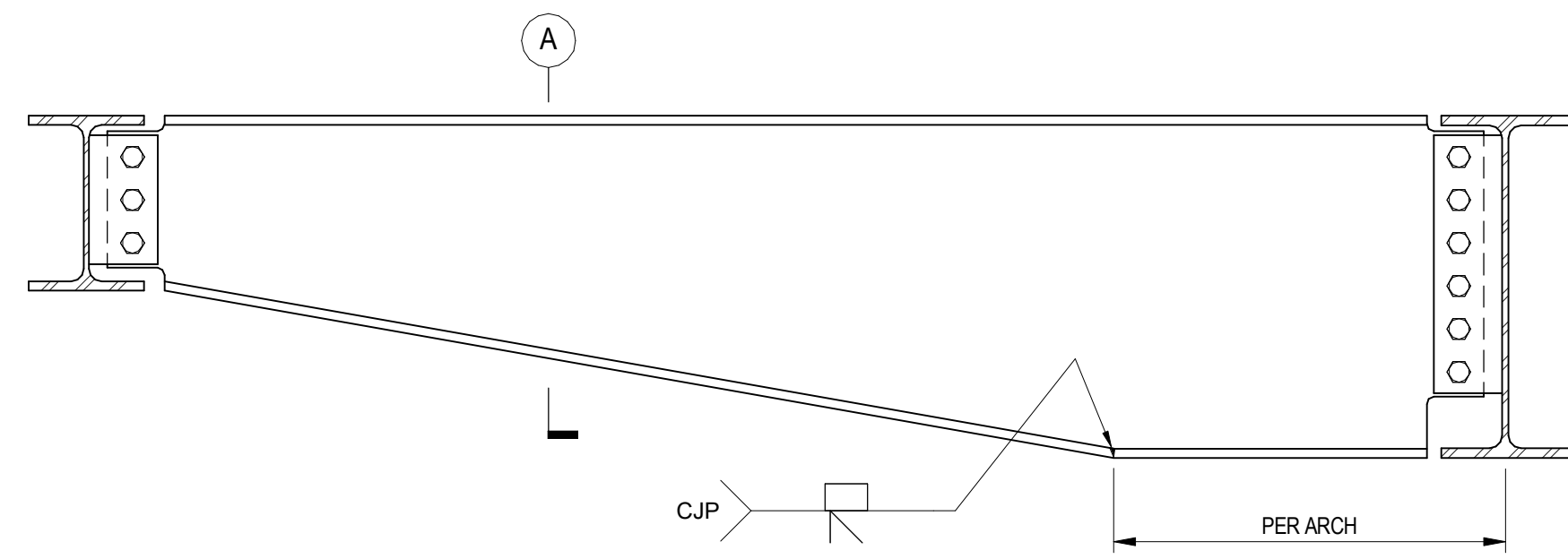

13 TAPERED BEAM (NOTED "TPD" ON PLAN)
1" = 1'-0"

7 HSS FRAME TO WALL
1" = 1'-0"

4 COLD JOINT AT JACUZZI ROOF
1" = 1'-0"

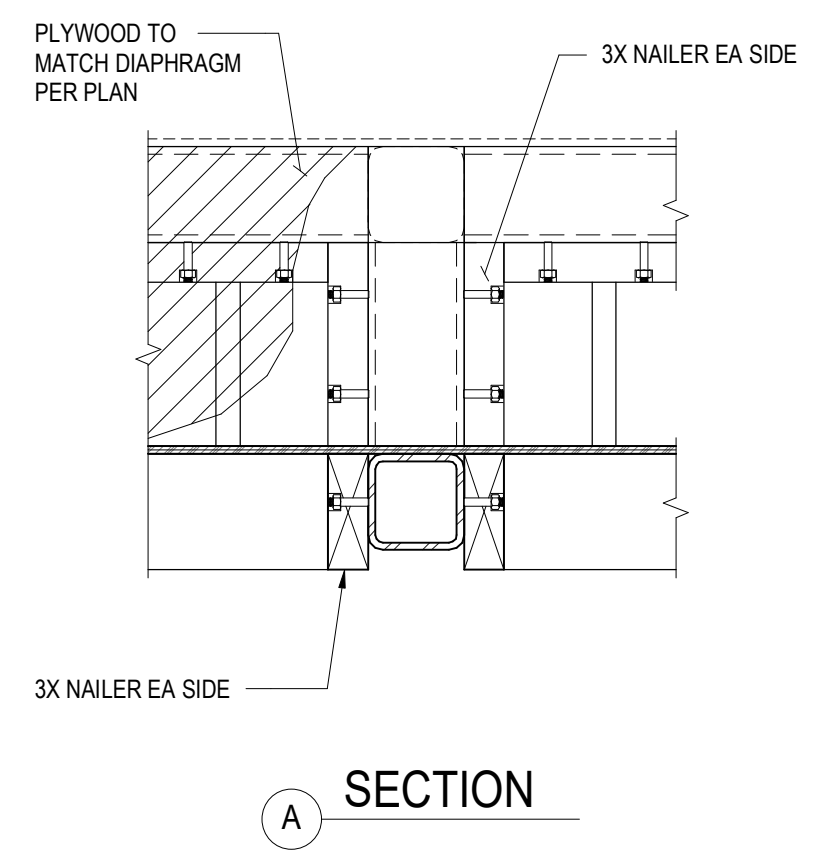

2 STEEL FRAME AT STEPPED ROOF CONNECTION DETAIL
1" = 1'-0"

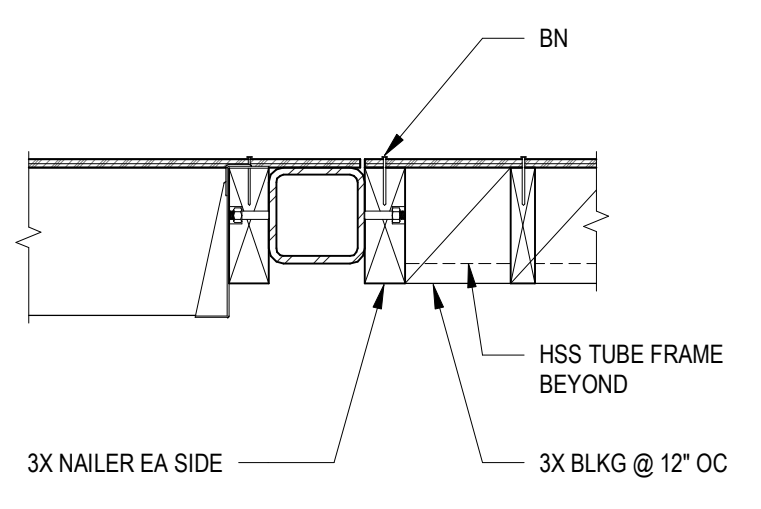
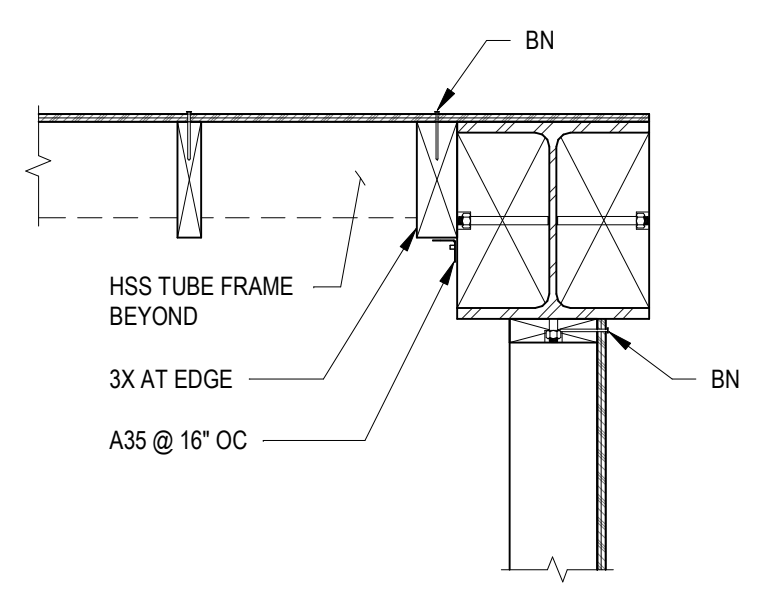
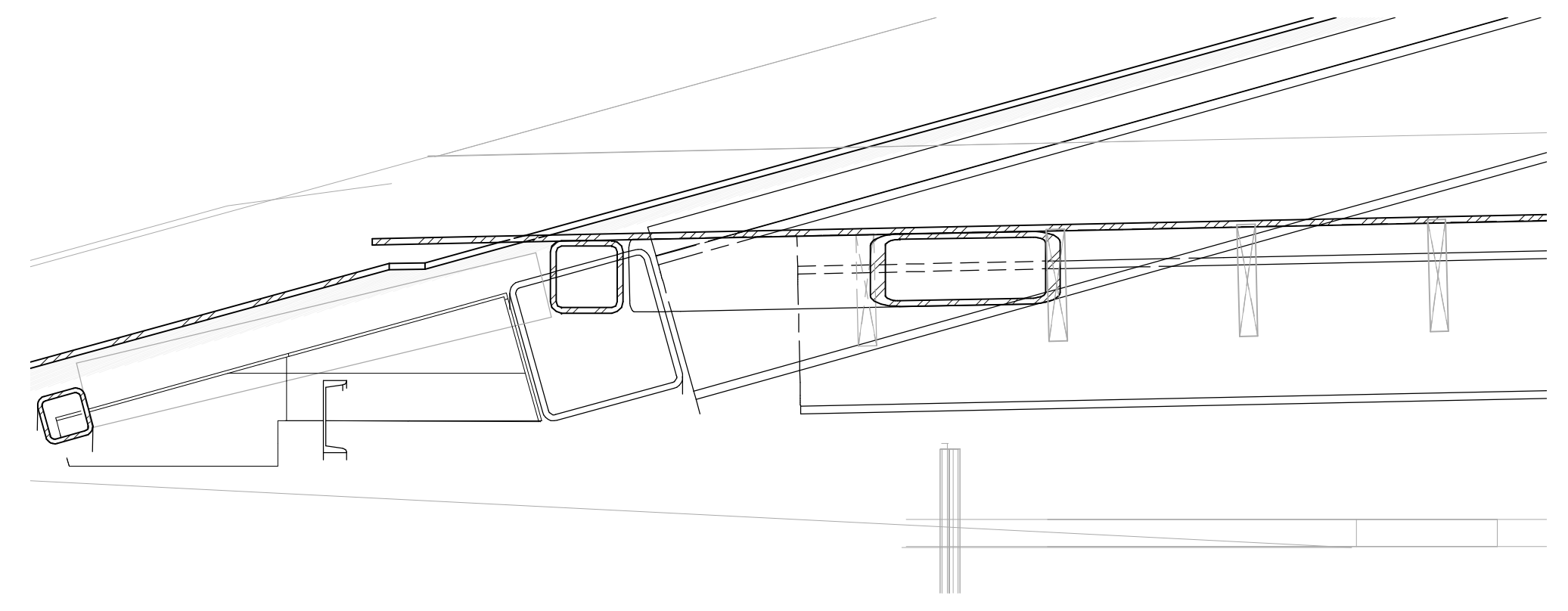

8 DIAPHRAGM TRANSFER AT WALL
1" = 1'-0"

5 DIAPHRAGM TRANSFER AT JACUZZI ROOF
1" = 1'-0"

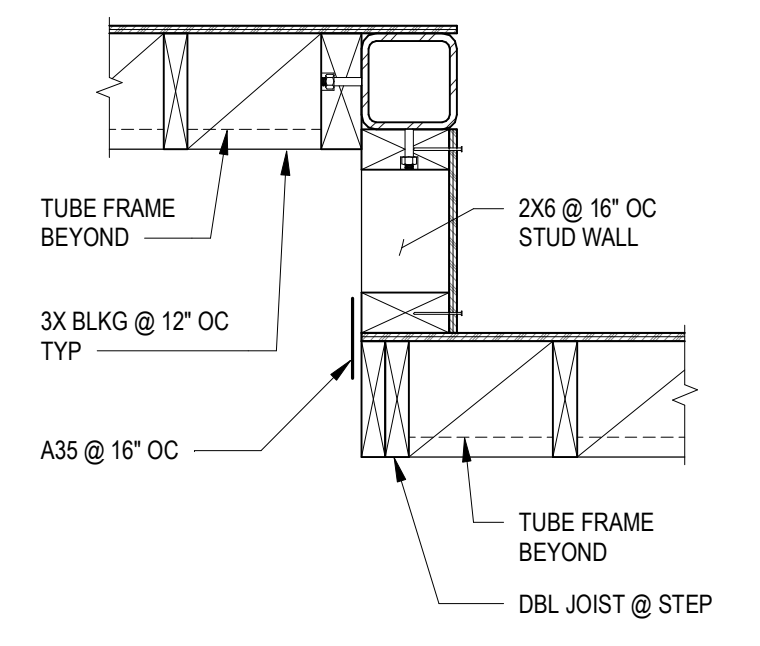

3 STEEL FRAME AT STEPPED ROOF DIAPHRAGM DETAIL
1" = 1'-0"

14 5-BEAM CONNECTION
1" = 1'-0"

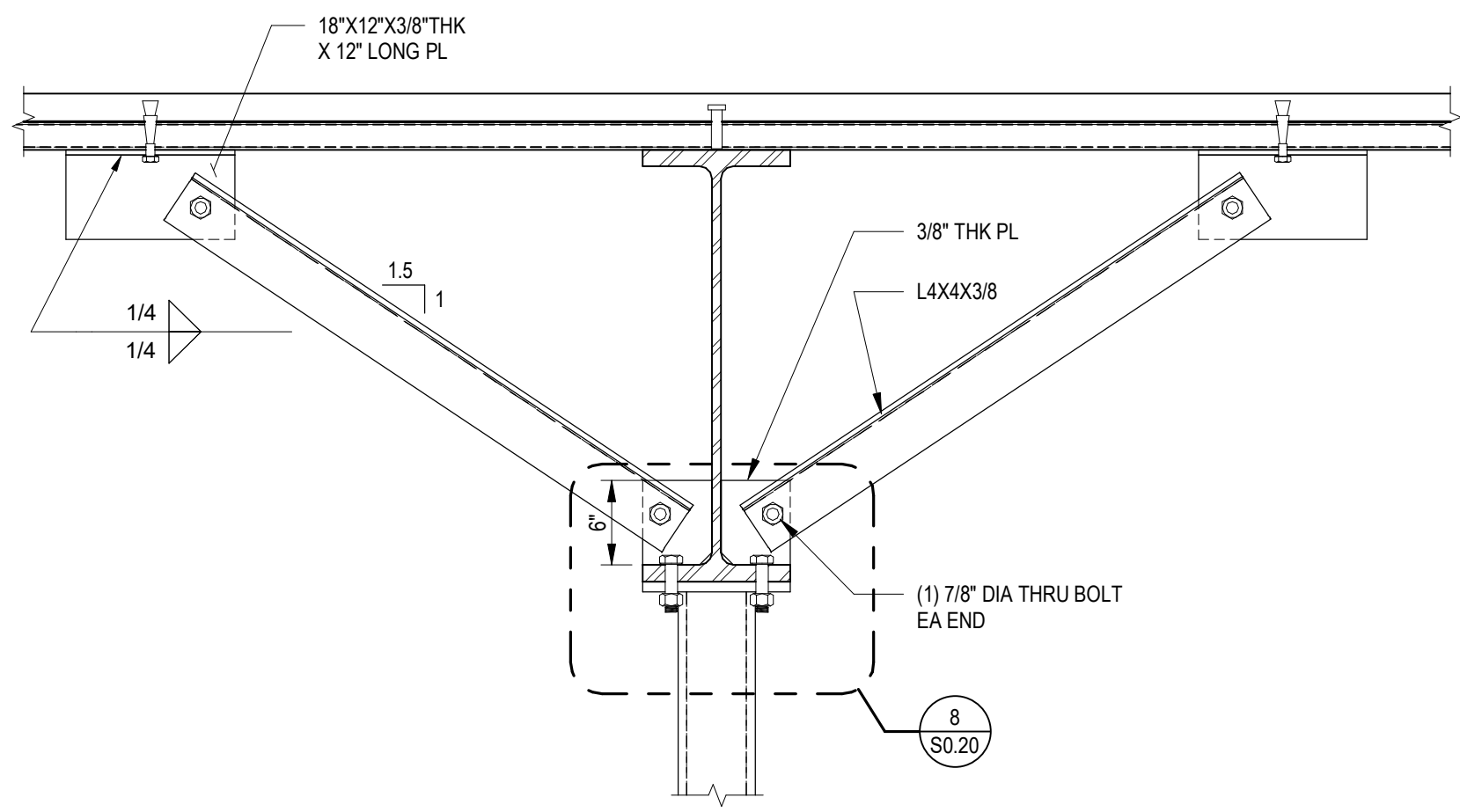
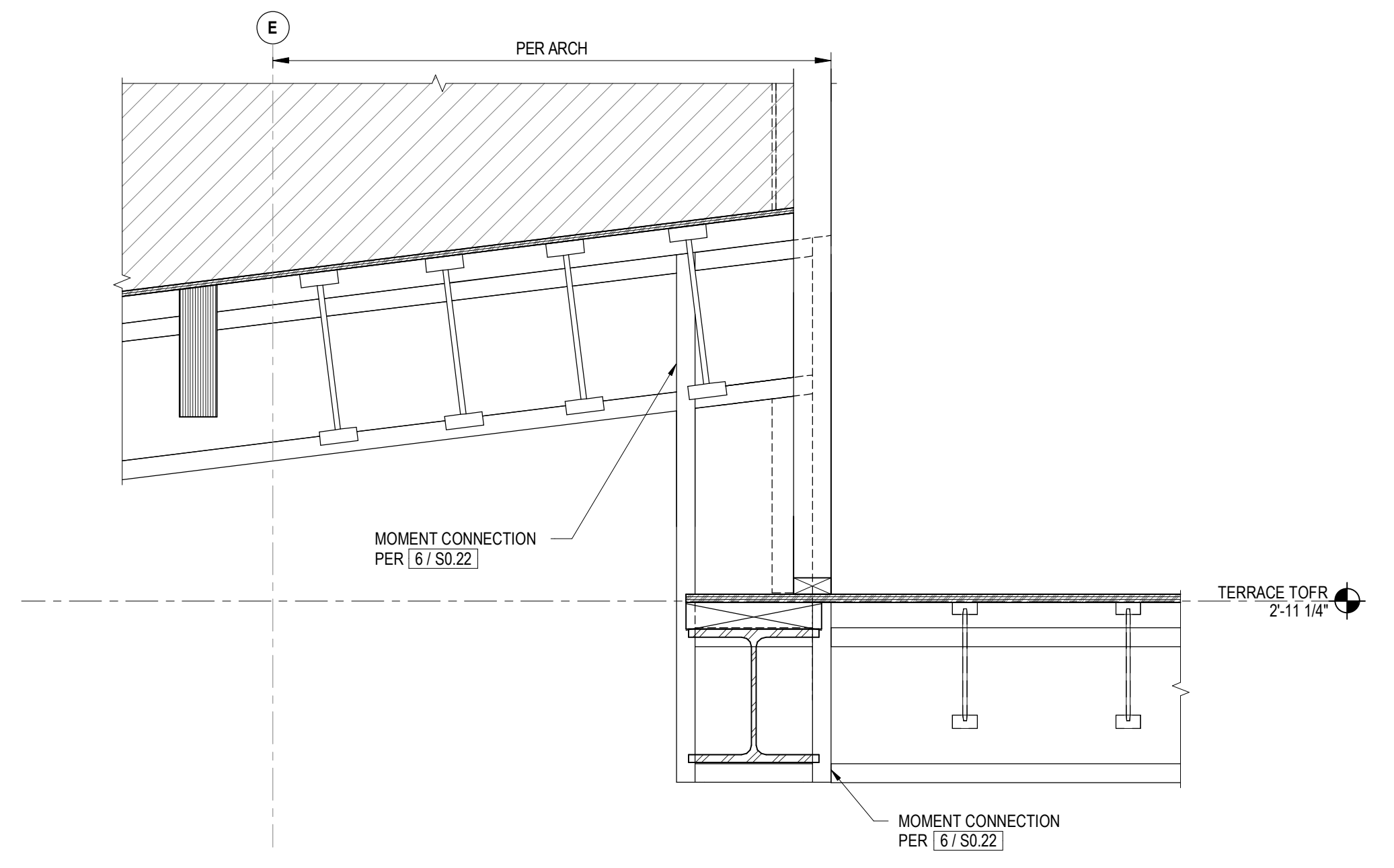

9 COLUMN KICKER/BRACE
1" = 1'-0"

15 KINKED BEAM SECTION
1" = 1'-0"

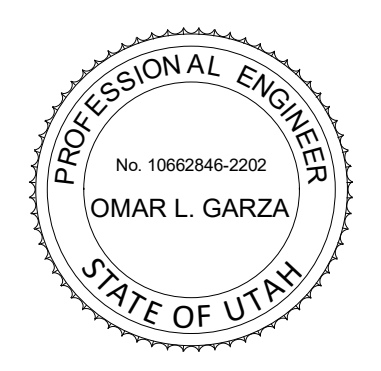

POWDER MOUNTAIN HOUSE

OWNER:
TOM BUTTGENBACH
8645 EAST COPPER CREST
EDEN, UT 84310

ARCHITECT:
TOM WISCOMBE ARCHITECTURE
2404 WILSHIRE BLVD., SUITE 48
LOS ANGELES, CA 90057
(213) 914-7238
WWW.TOMWISCOMBE.COM

STRUCTURAL ENGINEER:
NOUS
527 W 7TH STREET
MURRAY, UT 84107
(213) 927-8867
WWW.NOUSENGINEERING.COM

CIVIL ENGINEER:
TALISMAN CIVIL CONSULTANTS
5217 SOUTH STATE STREET
MURRAY, UT 84107
(801) 745-1300
WWW.TALISMANCIVIL.COM

MECHANICAL / PLUMBING:
SHAMIM ENGINEERING CONSULTANTS INC.
5530 CORBIN AVE., SUITE 300
TARZANA, CA 91356
(818) 789-9778
WWW.SHAMIMENGINEERING.COM

ELECTRICAL:
ABRARI ENGINEERING
GLENDALE, CA
(123) 456-7894
WWW.ABRARI.COM

NGBS CONSULTING:
ARGENTO/GRAHAM
811 WEST 7TH STREET, 10TH FLOOR
LOS ANGELES, CA 90017
(323) 536-2578
WWW.ARGENTOGRAHAM.COM

GEOTECHNICAL:
IGES
2702 SOUTH 1030 WEST SUITE 10
SOUTH SALT LAKE, UT 84020
(801) 270-9400
WWW.IGESINC.COM

LANDSCAPE ARCHITECT:
LDG
328 W 200 S SUITE 102
SALT LAKE CITY, UT 84101
(801) 583-1285

LIGHTING DESIGNER:
KGM
328 W 200 S SUITE 102
SALT LAKE CITY, UT 84101
(801) 583-1285
WWW.KGMLIGHTING.COM

PLAN REVIEW ACCEPTANCE
FOR COMPLIANCE WITH THE APPLICABLE CONSTRUCTION CODES IDENTIFIED BELOW.
 BUILDING STRUCTURAL
 MECHANICAL PLUMBING
 ELECTRICAL ENERGY
 ACCESSIBILITY FIRE
PLAN REVIEW ACCEPTANCE OF DOCUMENTS DOES NOT AUTHORIZE CONSTRUCTION TO PROCEED IN VIOLATION OF ANY FEDERAL, STATE, OR LOCAL REGULATIONS.
BY: **MEM** DATE: **02/25/19**
WEST COAST CODE CONSULTANTS, INC.

100% CONSTRUCTION DOCS

REVISIONS:	BY:	DATE:	DATE:
1	NOUS	06/04/2018	02/15/2019
2	NOUS	07/06/2018	SCALE: AS NOTED
3	NOUS	02/15/2019	DRAWN: NOUS

SHEET: **S5.12**

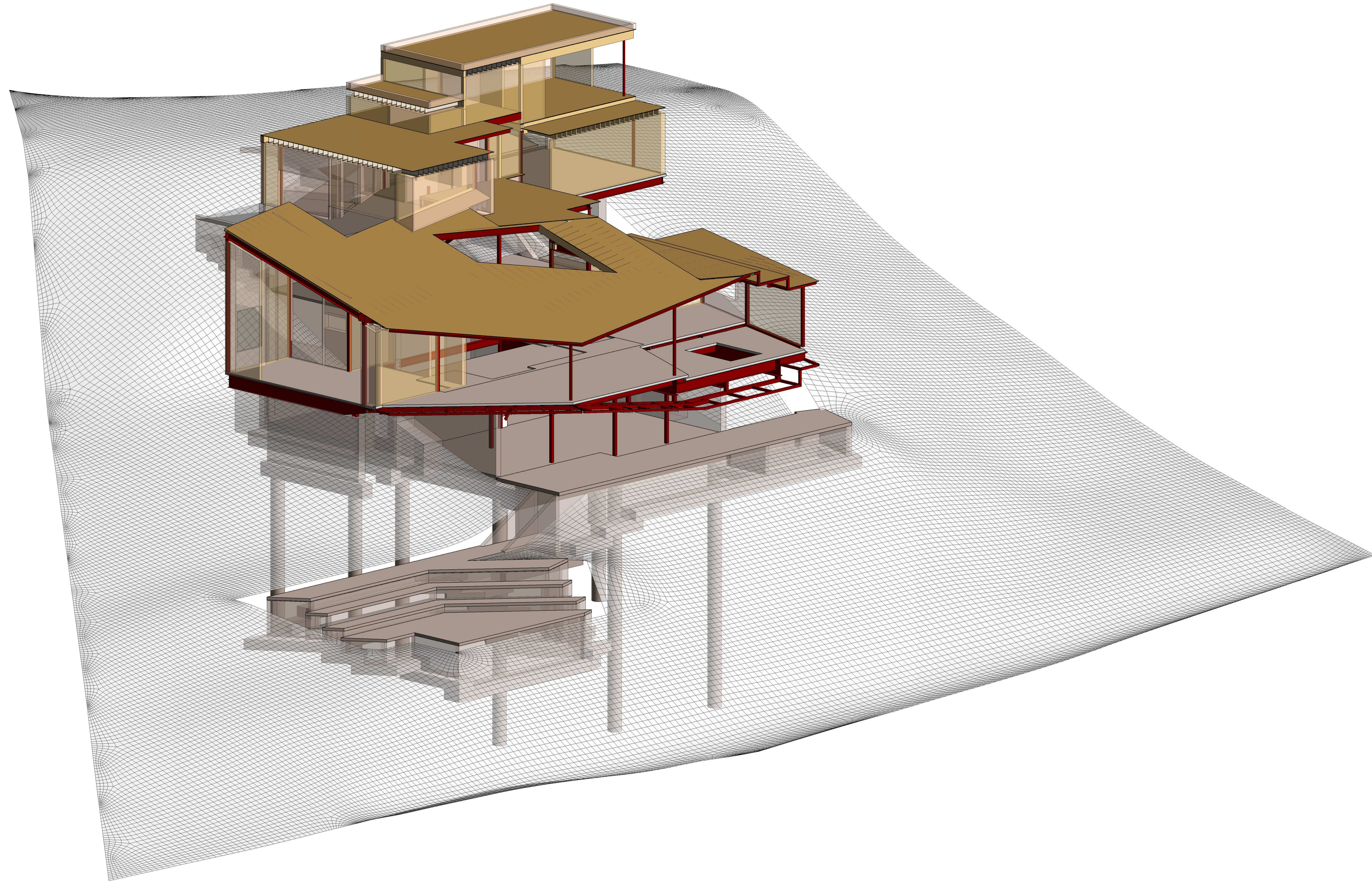

POWDER MOUNTAIN HOUSE

OWNER:
TOM BUTTGENBACH
 8645 EAST COPPER CREST
 EDEN, UT 84310

ARCHITECT:
TOM WISCOMBE ARCHITECTURE

2404 WILSHIRE BLVD., SUITE 48
 LOS ANGELES, CA 90057
 (213) 914-7236
 WWW.TOMWISCOMBE.COM

STRUCTURAL ENGINEER:
NOUS

527 W 7TH STREET
 LOS ANGELES, CA 90014
 (213) 627-8867
 WWW.NOUSENGINEERING.COM

CIVIL ENGINEER:
TALISMAN
 CIVIL CONSULTANTS

5217 SOUTH STATE STREET
 MURRAY, UT 84107
 (801) 745-1300
 WWW.TALISMANCIVIL.COM

MECHANICAL / PLUMBING:
SHAMIM
 ENGINEERING CONSULTANTS INC.

5530 CORBIN AVE., SUITE 300
 TARZANA, CA 91356
 (818) 789-9778
 WWW.SHAMIMENGINEERING.COM

ELECTRICAL:
ABRARI
 ENGINEERING

GLENDALE, CA
 (123) 456-7894
 WWW.ABRARI.COM

NGBS CONSULTING:
 ARGENTO/GRAHAM

811 WEST 7TH STREET, 10TH FLOOR
 LOS ANGELES, CA 90017
 (323) 536-2578
 WWW.ARGENTOGRAHAM.COM

GEOTECHNICAL:
IGES

2702 SOUTH 1030 WEST SUITE 10
 SOUTH SALT LAKE, UT 84020
 (801) 270-9400
 WWW.IGESINC.COM

LANDSCAPE ARCHITECT:
LDG

328 W 200 S SUITE 102
 SALT LAKE CITY, UT 84101
 (801) 583-1285

LIGHTING DESIGNER:
KGM

328 W 200 S SUITE 102
 SALT LAKE CITY, UT 84101
 (801) 583-1285
 WWW.KGMLIGHTING.COM

PLAN REVIEW ACCEPTANCE
 FOR COMPLIANCE WITH THE APPLICABLE
 CONSTRUCTION CODES IDENTIFIED BELOW.

<input checked="" type="checkbox"/> BUILDING	<input checked="" type="checkbox"/> STRUCTURAL
<input checked="" type="checkbox"/> MECHANICAL	<input checked="" type="checkbox"/> PLUMBING
<input checked="" type="checkbox"/> ELECTRICAL	<input checked="" type="checkbox"/> ENERGY
<input type="checkbox"/> ACCESSIBILITY	<input type="checkbox"/> FIRE

PLAN REVIEW ACCEPTANCE OF DOCUMENTS
 DOES NOT AUTHORIZE CONSTRUCTION TO
 PROCEED IN VIOLATION OF ANY FEDERAL,
 STATE, OR LOCAL REGULATIONS.

BY: **MEM** DATE: **02/25/19**
WEST COAST CODE CONSULTANTS, INC.

100% CONSTRUCTION DOCS

REVISIONS:	BY:	DATE:	DATE:
1	PLAN CHECK SUBMISSION	NOUS	06/04/2018
2	PLAN CHECK REVISIONS	NOUS	07/06/2018
3	PLAN CHECK RESUBMISSION	NOUS	02/15/2019

SCALE: AS NOTED		DATE: 02/15/2019
DRAWN: NOUS		
SHEET: S6.00		

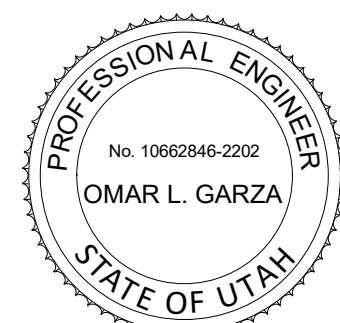
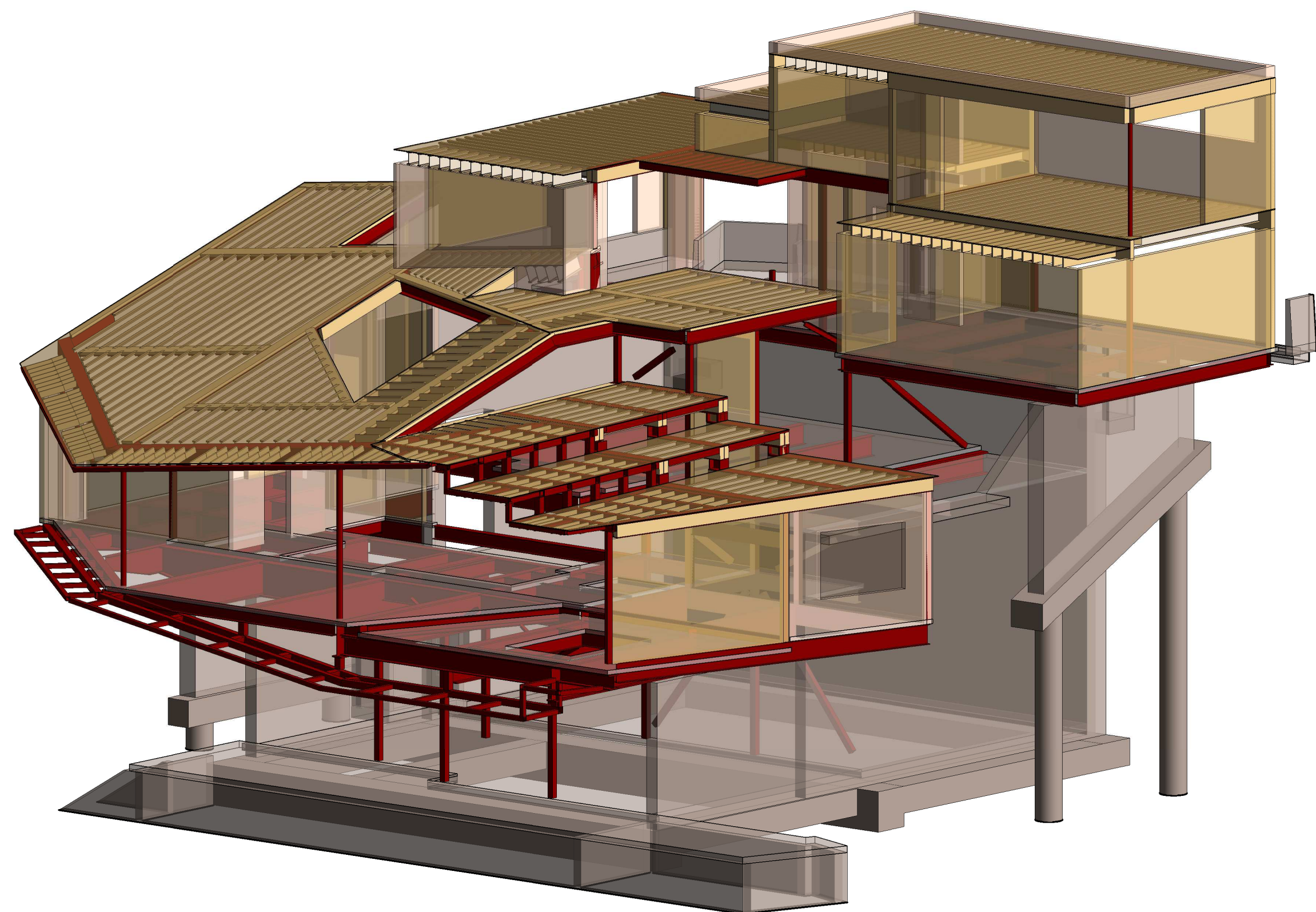
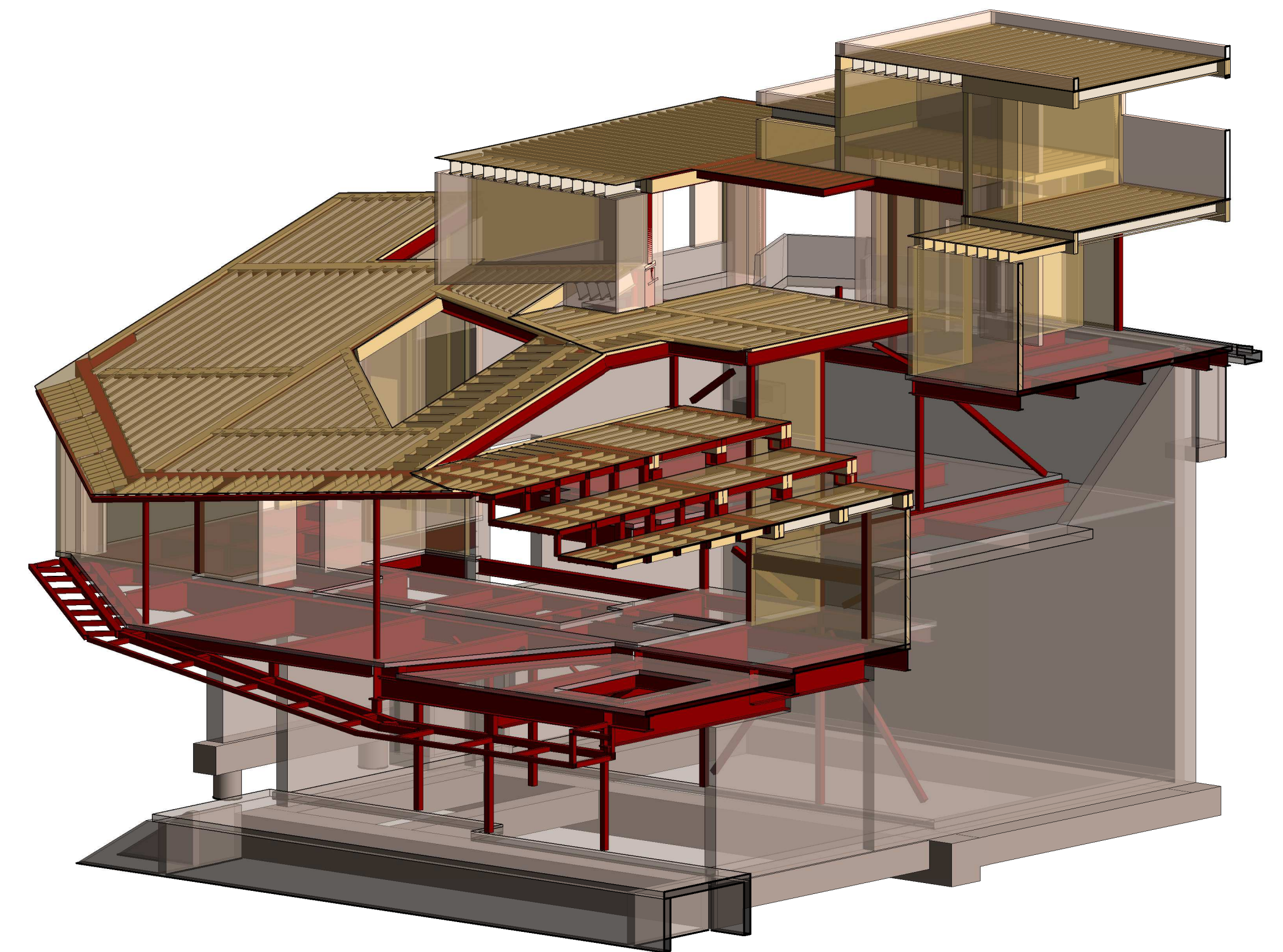
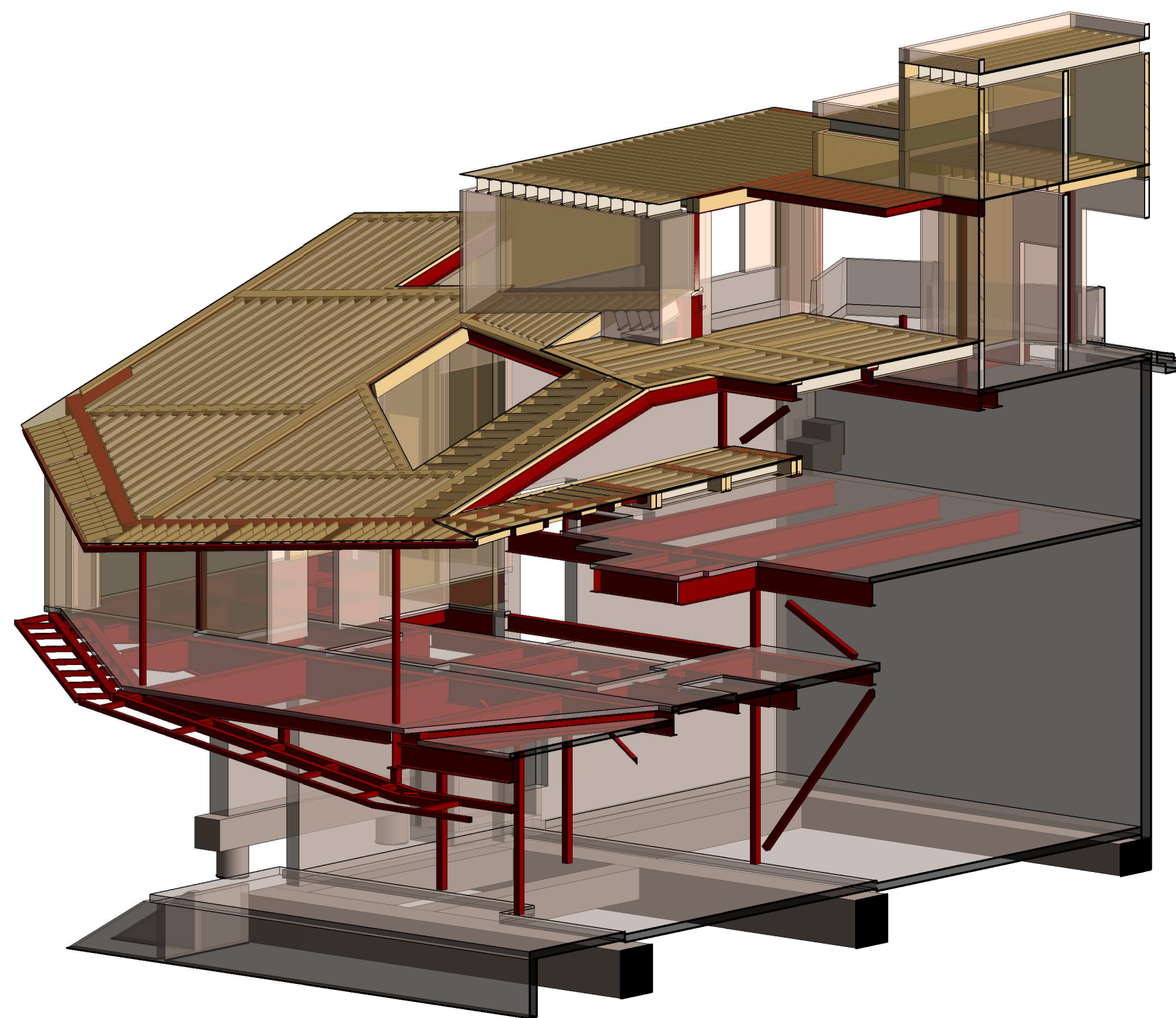
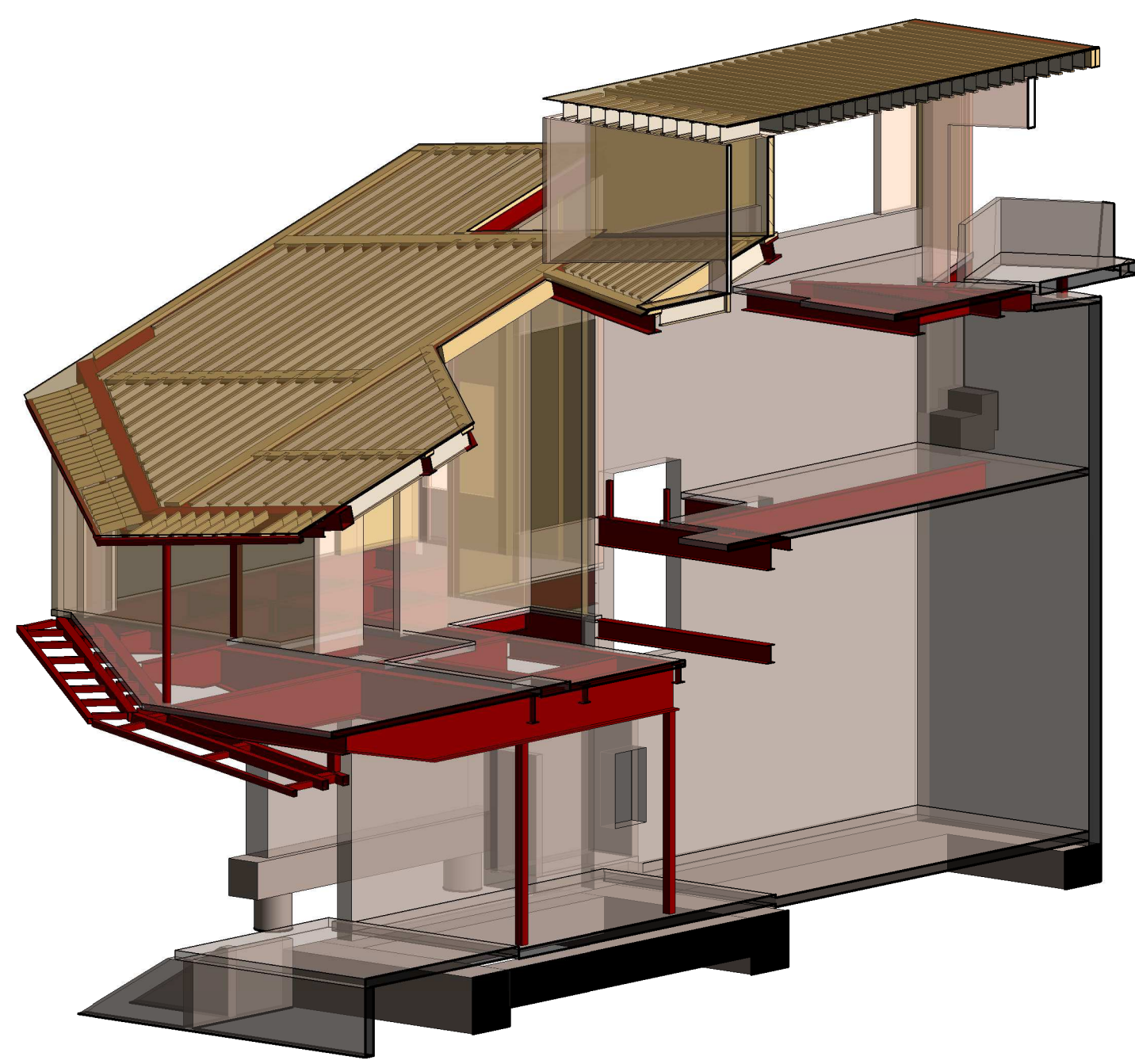
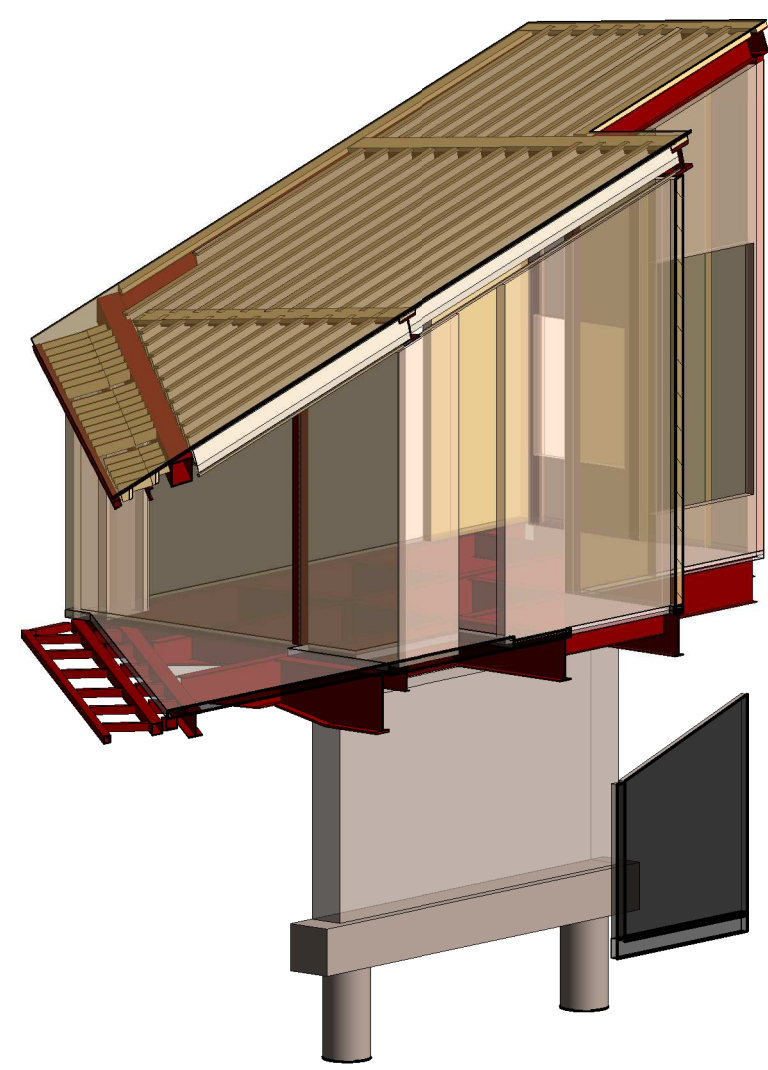

POWDER MOUNTAIN HOUSE

OWNER:
TOM BUTTGENBACH
 8645 EAST COPPER CREST
 EDEN, UT 84310

ARCHITECT:
TOM WISCOMBE
ARCHITECTURE

2404 WILSHIRE BLVD., SUITE 48
 LOS ANGELES, CA 90057
 (213) 914-7236
 WWW.TOMWISCOMBE.COM

STRUCTURAL ENGINEER:
NOUS

527 W 7TH STREET
 LOS ANGELES, CA 90014
 (213) 627-8867
 WWW.NOUSENGINEERING.COM

CIVIL ENGINEER:
TALISMAN
 CIVIL CONSULTANTS

5217 SOUTH STATE STREET
 MURRAY, UT 84107
 (801) 745-1300
 WWW.TALISMANCIVIL.COM

MECHANICAL / PLUMBING:
SHAMIM
 ENGINEERING CONSULTANTS INC.

5530 CORBIN AVE., SUITE 300
 TARZANA, CA 91356
 (818) 789-9778
 WWW.SHAMIMENGINEERING.COM

ELECTRICAL:
ABRARI
 ENGINEERING

GLENDALE, CA
 (123) 456-7894
 (818) 789-9778
 WWW.ABRARI.COM

NGBS CONSULTING:
 ARGENTO/GRAHAM

811 WEST 7TH STREET, 10TH FLOOR
 LOS ANGELES, CA 90017
 (323) 536-2578
 WWW.ARGENTOGRAHAM.COM

GEOTECHNICAL:
IGES

2702 SOUTH 1030 WEST SUITE 10
 SOUTH SALT LAKE, UT 84020
 (801) 270-9400
 WWW.IGESINC.COM

LANDSCAPE ARCHITECT:
LDG

328 W 200 S SUITE 102
 SALT LAKE CITY, UT 84101
 (801) 585-1285

LIGHTING DESIGNER:
KGM

328 W 200 S SUITE 102
 SALT LAKE CITY, UT 84101
 (801) 585-1285
 WWW.KGMLIGHTING.COM

PLAN REVIEW ACCEPTANCE
 FOR COMPLIANCE WITH THE APPLICABLE
 CONSTRUCTION CODES IDENTIFIED BELOW.

<input checked="" type="checkbox"/> BUILDING	<input checked="" type="checkbox"/> STRUCTURAL
<input checked="" type="checkbox"/> MECHANICAL	<input checked="" type="checkbox"/> PLUMBING
<input checked="" type="checkbox"/> ELECTRICAL	<input checked="" type="checkbox"/> ENERGY
<input type="checkbox"/> ACCESSIBILITY	<input type="checkbox"/> FIRE

PLAN REVIEW ACCEPTANCE OF DOCUMENTS
 DOES NOT AUTHORIZE CONSTRUCTION TO
 PROCEED IN VIOLATION OF ANY FEDERAL,
 STATE, OR LOCAL REGULATIONS.

BY: **MEM** DATE: **02/25/19**
WEST COAST CODE CONSULTANTS, INC.

100% CONSTRUCTION DOCS

REVISIONS:	BY:	DATE:	DATE:
1	PLAN CHECK SUBMISSION	NOUS	06/04/2018
2	PLAN CHECK REVISIONS	NOUS	07/06/2018
3	PLAN CHECK RESUBMISSION	NOUS	02/15/2019

DATE: **02/15/2019**

SCALE: **AS NOTED** DRAWN: **NOUS**

SHEET: **S6.01**

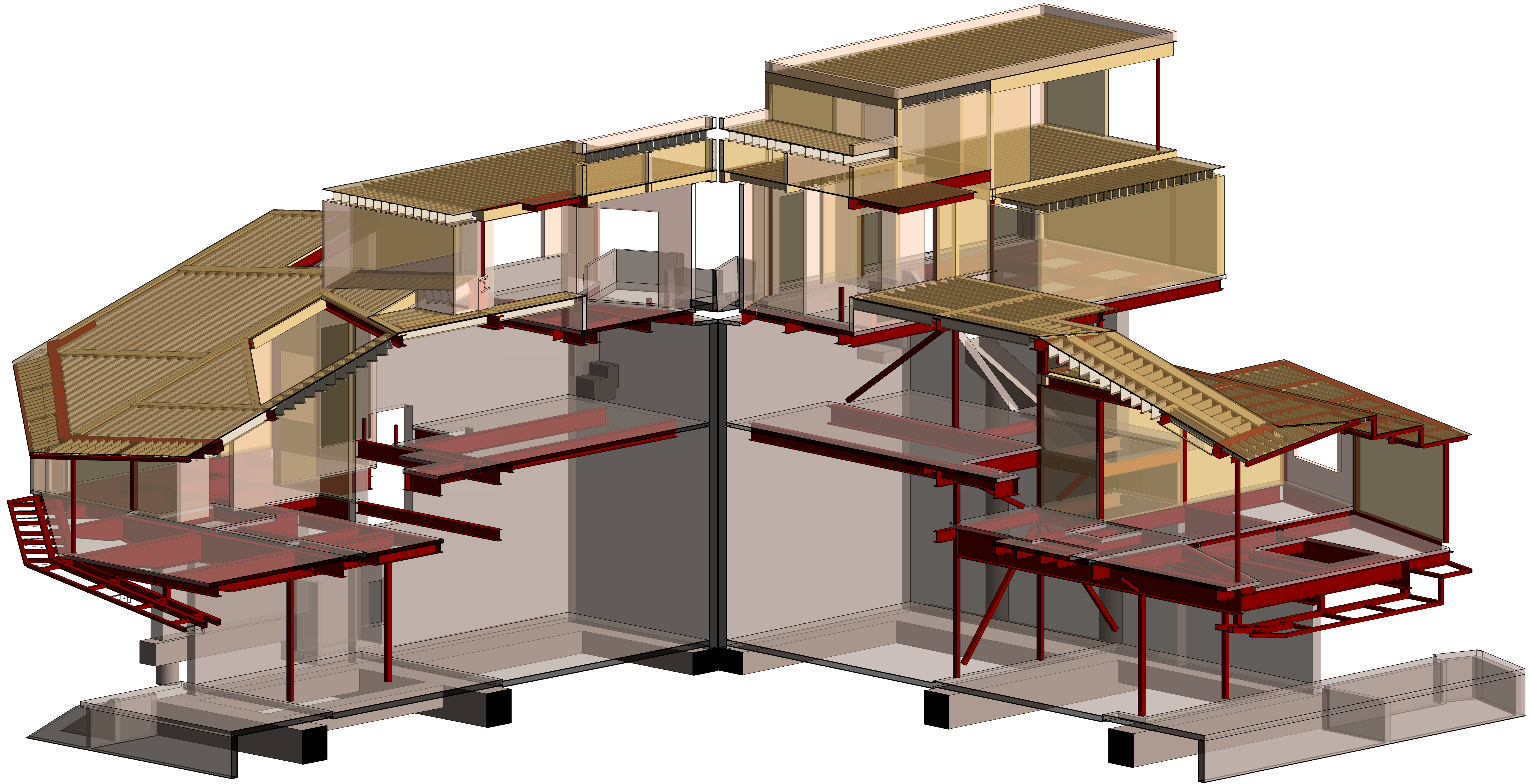

① 3D SECTION

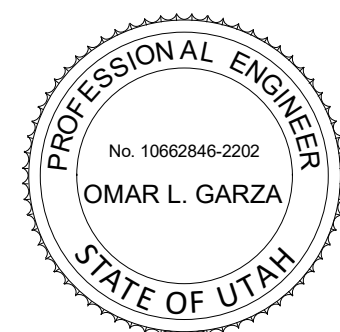

POWDER MOUNTAIN HOUSE

OWNER:
TOM BUTTGENBACH
 8645 EAST COPPER CREST
 EDEN, UT 84310

ARCHITECT:
TOM WISCOMBE
ARCHITECTURE

2404 WILSHIRE BLVD., SUITE 48
 LOS ANGELES, CA 90057
 (213) 914-7236
 WWW.TOMWISCOMBE.COM

STRUCTURAL ENGINEER:
NOUS

527 W 7TH STREET
 MURRAY, UT 84107
 (801) 743-8867
 WWW.NOUSENGINEERING.COM

CIVIL ENGINEER:
TALISMAN
 CIVIL CONSULTANTS

5217 SOUTH STATE STREET
 MURRAY, UT 84107
 (801) 743-1300
 WWW.TALISMANCIVIL.COM

MECHANICAL / PLUMBING:
SHAMIM
 ENGINEERING CONSULTANTS INC.

5530 CORBIN AVE., SUITE 300
 TARCANA, CA 91356
 (818) 789-8778
 WWW.SHAMIMENGINEERING.COM

ELECTRICAL:
ABRARI
 ENGINEERING

GLENDALE, CA
 (123) 456-7894
 WWW.ABRARI.COM

NGBS CONSULTING:
 ARGENTO/GRAHAM

811 WEST 7TH STREET, 10TH FLOOR
 LOS ANGELES, CA 90017
 (323) 536-2578
 WWW.ARGENTOGRAHAM.COM

GEOTECHNICAL:
IGES

2702 SOUTH 1030 WEST SUITE 10
 SOUTH SALT LAKE, UT 84020
 (801) 270-9400
 WWW.IGESINC.COM

LANDSCAPE ARCHITECT:
LDG

328 W 200 S SUITE 102
 SALT LAKE CITY, UT 84101
 (801) 583-1295

LIGHTING DESIGNER:
KGM

328 W 200 S SUITE 102
 SALT LAKE CITY, UT 84101
 (801) 583-1295
 WWW.KGMLIGHTING.COM

PLAN REVIEW ACCEPTANCE
 FOR COMPLIANCE WITH THE APPLICABLE
 CONSTRUCTION CODES IDENTIFIED BELOW.

<input checked="" type="checkbox"/> BUILDING	<input checked="" type="checkbox"/> STRUCTURAL
<input checked="" type="checkbox"/> MECHANICAL	<input checked="" type="checkbox"/> PLUMBING
<input checked="" type="checkbox"/> ELECTRICAL	<input checked="" type="checkbox"/> ENERGY
<input type="checkbox"/> ACCESSIBILITY	<input type="checkbox"/> FIRE

PLAN REVIEW ACCEPTANCE OF DOCUMENTS
 DOES NOT AUTHORIZE CONSTRUCTION TO
 PROCEED IN VIOLATION OF ANY FEDERAL,
 STATE, OR LOCAL REGULATION.

BY: **MEM** DATE: **02/25/19**
WEST COAST CODE CONSULTANTS, INC.

100% CONSTRUCTION DOCS

REVISIONS:	BY:	DATE:	DATE:
1	PLAN CHECK SUBMISSION	NOUS	06/04/2018
2	PLAN CHECK REVISIONS	NOUS	07/06/2018
3	PLAN CHECK RESUBMISSION	NOUS	02/15/2019

SCALE: **AS NOTED** DRAWN: **NOUS**

SHEET: **S6.02**



POWDER MOUNTAIN HOUSE

OWNER:
TOM BUTTGENBACH
 8645 EAST COPPER CREST
 EDEN, UT 84310

ARCHITECT:
TOM WISCOMBE
ARCHITECTURE

2404 WILSHIRE BLVD., SUITE 48
 LOS ANGELES, CA 90057
 (213) 914-7236
 WWW.TOMWISCOMBE.COM

STRUCTURAL ENGINEER:
NOUS

527 W 7TH STREET
 LOS ANGELES, CA 90014
 (213) 627-8967
 WWW.NOUSENGINEERING.COM

CIVIL ENGINEER:
TALISMAN
 CIVIL CONSULTANTS

5217 SOUTH STATE STREET
 MURRAY, UT 84107
 (801) 745-1300
 WWW.TALISMANCIVIL.COM

MECHANICAL / PLUMBING:
SHAMIM
 ENGINEERING CONSULTANTS INC.

5530 CORBIN AVE., SUITE 300
 TARZANA, CA 91356
 (818) 789-9778
 WWW.SHAMIMENGINEERING.COM

ELECTRICAL:
ABRARI
 ENGINEERING

GLENDALE, CA
 (123) 456-7894
 (818) 789-9778
 WWW.ABRARI.COM

NGBS CONSULTING:
 ARGENTO/GRAHAM

811 WEST 7TH STREET, 10TH FLOOR
 LOS ANGELES, CA 90017
 (323) 536-2578
 WWW.ARGENTOGRAHAM.COM

GEOTECHNICAL:
IGES

2702 SOUTH 1030 WEST SUITE 10
 SOUTH SALT LAKE, UT 84020
 (801) 270-9400
 WWW.IGESINC.COM

LANDSCAPE ARCHITECT:
LDG
 LANDSCAPE DESIGN GROUP

328 W 200 S SUITE 102
 SALT LAKE CITY, UT 84101
 (801) 585-1295

LIGHTING DESIGNER:
KGM

328 W 200 S SUITE 102
 SALT LAKE CITY, UT 84101
 (801) 585-1295
 WWW.KGMLIGHTING.COM

PLAN REVIEW ACCEPTANCE
 FOR COMPLIANCE WITH THE APPLICABLE
 CONSTRUCTION CODES IDENTIFIED BELOW.

<input checked="" type="checkbox"/> BUILDING	<input checked="" type="checkbox"/> STRUCTURAL
<input checked="" type="checkbox"/> MECHANICAL	<input checked="" type="checkbox"/> PLUMBING
<input checked="" type="checkbox"/> ELECTRICAL	<input checked="" type="checkbox"/> ENERGY
<input type="checkbox"/> ACCESSIBILITY	<input type="checkbox"/> FIRE

PLAN REVIEW ACCEPTANCE OF DOCUMENTS
 DOES NOT AUTHORIZE CONSTRUCTION TO
 PROCEED IN VIOLATION OF ANY FEDERAL,
 STATE, OR LOCAL REGULATIONS.

BY: **MEM** DATE: **02/25/19**
WEST COAST CODE CONSULTANTS, INC.

100% CONSTRUCTION DOCS

REVISIONS:	BY:	DATE:	DATE:
1	PLAN CHECK SUBMISSION	NOUS	06/04/2018
2	PLAN CHECK REVISIONS	NOUS	07/06/2018
3	PLAN CHECK RESUBMISSION	NOUS	02/15/2019

SCALE: **AS NOTED**

SHEET: **S6.03**