

UTILITIES:
ENSURE MINIMUM BURIED DEPTH PER BUILDING CODE FOR ALL BURIED UTILITIES.

IMPROVEMENTS, INCLUDING LANDSCAPING, SHALL NOT INTERFERE WITH ANY DRAINAGE CULVERT, RIP RAP, AND DRAINAGE PATTERN ASSOCIATED WITH ANY DRAINAGE EASEMENT.

KEY NOTES:

- 1 INSTALL 4"Ø SEWER LATERAL WITH CLEANOUT PER APWA PLAN NO. 431.
- 2 INSTALL 1 1/2"Ø DR-11 IPS PRESSURE SEWER PIPE, MINIMUM COVER OF 72".
- 3 INSTALL E/ONE GRINDER PUMP STATION MODEL DH071. WITH E/ONE SENTRY ALARM PANEL INCLUDING GENERATOR RECEPTACLE WITH AUTO TRANSFER AND GFCI RECEPTACLE. ALARM PANELS SHALL BE INSTALLED WITHIN LINE OF SIGHT OF ENTRY TO UNIT. SEE DETAIL SHEET A/703.
- 4 CONNECT TO EXISTING SANITARY SEWER LATERAL PER DETAIL B/SHEET 703.
- 5 INSTALL CULINARY WATER AND FIRE LINES PER DETAIL A/SHEET 702.
- 6 INSTALL ELECTRICAL LINE FROM SERVICE BOX TO BUILDING.
- 7 INSTALL TELECOMMUNICATIONS LINE FROM SERVICE BOX TO BUILDING.
- 8 INSTALL PROPANE TANKS PER DETAIL B/SHEET 702. SERVICE LINE TO BUILDING TO BE INSTALLED BY OTHERS.
- 9 SEE MECHANICAL PLANS FOR CONTINUATION OF UTILITY WITHIN BUILDING.
- 10 EXISTING SLOPE DRAIN PIPE, DEMO AS NECESSARY FOR CONSTRUCTION. REPAIR AND TIE INTO NEW FOUNDATION DRAIN. SEE STRUCTURAL PLANS FOR FOUNDATION DRAIN DETAILS.
- 11 EXISTING SEWER LATERAL.
- 12 EXISTING WATER LATERAL.
- 13 PROTECT EXISTING 8"Ø WATER PIPE IN PLACE.
- 14 EXISTING WATER EASEMENT.
- 15 INSTALL 4"Ø ADS PIPE, CONNECT TO DOWNSPOUT (GUTTER DRAIN LEADER) PER DETAIL D/SHEET 702. MAINTAIN 24" OF COVER OVER PIPE. TIE INTO TRENCH DRAIN 4"Ø PERFORATED PIPE.
- 16 INSTALL 4"Ø ADS PERFORATED PIPE WITHIN GRAVEL TRENCH, SEE DETAIL E/SHEET C702. MAINTAIN POSITIVE DRAINAGE TO OUTLET.
- 17 INSTALL 6"Ø ADS PIPE PER APWA PLAN No. 382 ON SHEET C700. MAINTAIN 24" OF COVER OVER PIPE.
- 18 CONNECT TO EXISTING MANHOLE. CONTRACTOR TO VERIFY OUTLET INVERT ELEVATION AND CONNECT TO EXISTING MANHOLE 0.2' ABOVE OUTLET INVERT ELEVATION.

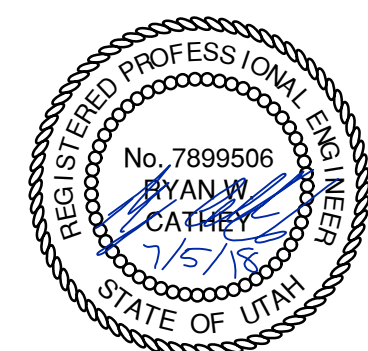
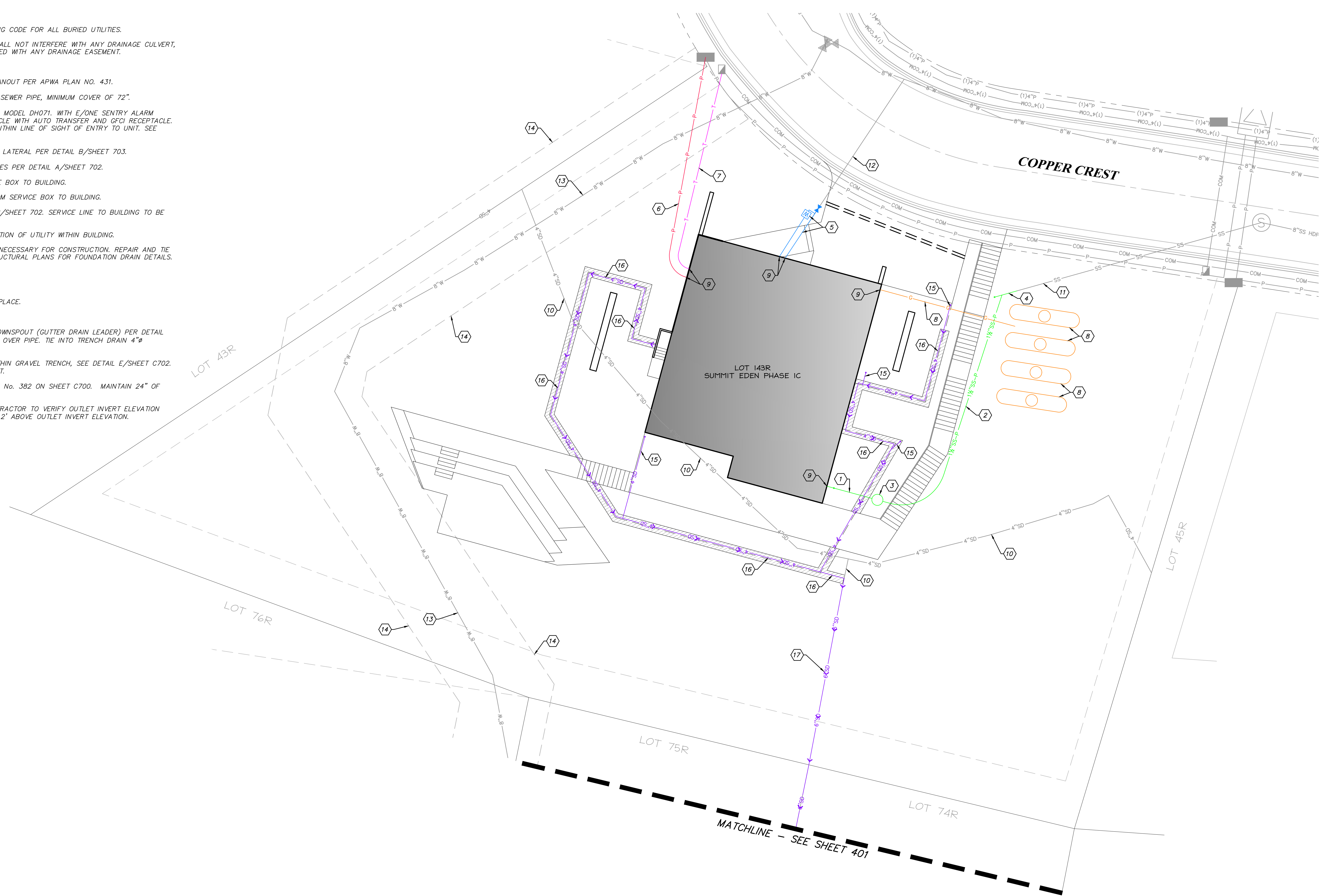

POWDER MOUNTAIN HOUSE

OWNER:
TOM BUTTGENBACH
8845 EASET COPPER CREST
EDEN, UT 84310

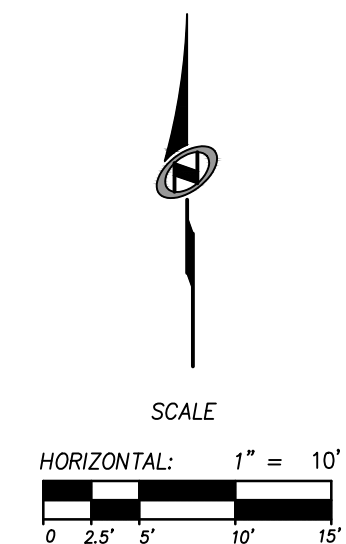

UTILITY PLAN

REVISIONS:	BY:	DATE:	DATE:
			07/05/2018
			SCALE: 1"=10'
			DRAWN: JLB
			SHEET:
			C400

ARCHITECT:
TOM WISCOMBE ARCHITECTURE
2404 WILSHIRE BLVD., SUITE 408
LOS ANGELES, CA 90057
(213) 674-7238
WWW.TOMWISCOMBE.COM

STRUCTURAL ENGINEER:
NOUS
527 W 7TH STREET
LOS ANGELES, CA 90014
(213) 627-6887
WWW.NOUSENGINEERING.COM

CIVIL ENGINEER:
TALISMAN
5217 SOUTH STATE STREET
MURRAY, UT 84107
(801) 743-1300
WWW.TALISMANCIVIL.COM

MECHANICAL / PLUMBING:
SHAMIM
5530 CORBIN AVE., SUITE 300
TARZANA, CA 91356
(818) 788-8778
WWW.SHAMIMENGINEERING.COM

ELECTRICAL:
ABRARI ENGINEERING
GLENDALE, CA
(123) 456-7894
WWW.ABRARI.COM

NGBS CONSULTING:
ARGENTO/GRAHAM
811 WEST 7TH STREET, 10TH FLOOR
LOS ANGELES, CA 90017
(323) 536-2578
WWW.ARGENTOGRAHAM.COM

GEOTECHNICAL:
IGES
2702 SOUTH 1030 WEST SUITE 10
SOUTH SALT LAKE, UT 84020
(801) 270-9400
WWW.IGESINC.COM

LANDSCAPE ARCHITECT:
LDG
328 W 200 S SUITE 102
SALT LAKE CITY, UT 84101
(801) 583-1295

LIGHTING DESIGNER:
KGM
328 W 200 S SUITE 102
SALT LAKE CITY, UT 84101
(801) 583-1295
WWW.KGMLIGHTING.COM

TCC PROJECT NUMBER: 18-009

UTILITIES:
ENSURE MINIMUM BURIED DEPTH PER BUILDING CODE FOR ALL BURIED UTILITIES.

IMPROVEMENTS, INCLUDING LANDSCAPING, SHALL NOT INTERFERE WITH ANY DRAINAGE CULVERT, RIP RAP, AND DRAINAGE PATTERN ASSOCIATED WITH ANY DRAINAGE EASEMENT.

KEY NOTES:

- 1 INSTALL 4"Ø SEWER LATERAL WITH CLEANOUT PER APWA PLAN NO. 431.
- 2 INSTALL 1 1/2"Ø DR-11 IPS PRESSURE SEWER PIPE, MINIMUM COVER OF 72".
- 3 INSTALL E/ONE GRINDER PUMP STATION MODEL DH071. WITH E/ONE SENTRY ALARM PANEL INCLUDING GENERATOR RECEPTACLE WITH AUTO TRANSFER AND GFCI RECEPTACLE. ALARM PANELS SHALL BE INSTALLED WITHIN LINE OF SIGHT OF ENTRY TO UNIT. SEE DETAIL SHEET A/703.
- 4 CONNECT TO EXISTING SANITARY SEWER LATERAL PER DETAIL B/SHEET 703.
- 5 INSTALL CULINARY WATER AND FIRE LINES PER DETAIL A/SHEET 702.
- 6 INSTALL ELECTRICAL LINE FROM SERVICE BOX TO BUILDING.
- 7 INSTALL TELECOMMUNICATIONS LINE FROM SERVICE BOX TO BUILDING.
- 8 INSTALL PROPANE TANKS PER DETAIL B/SHEET 702. SERVICE LINE TO BUILDING TO BE INSTALLED BY OTHERS.
- 9 SEE MECHANICAL PLANS FOR CONTINUATION OF UTILITY WITHIN BUILDING.
- 10 EXISTING SLOPE DRAIN PIPE. DEMO AS NECESSARY FOR CONSTRUCTION. REPAIR AND TIE INTO NEW FOUNDATION DRAIN. SEE STRUCTURAL PLANS FOR FOUNDATION DRAIN DETAILS.
- 11 EXISTING SEWER LATERAL.
- 12 EXISTING WATER LATERAL.
- 13 PROTECT EXISTING 8"Ø WATER PIPE IN PLACE.
- 14 EXISTING WATER EASEMENT.
- 15 INSTALL 4"Ø ADS PIPE, CONNECT TO DOWNSPOUT (GUTTER DRAIN LEADER) PER DETAIL D/SHEET 702. MAINTAIN 24" OF COVER OVER PIPE. TIE INTO TRENCH DRAIN 4"Ø PERFORATED PIPE.
- 16 INSTALL 4"Ø ADS PERFORATED PIPE WITHIN GRAVEL TRENCH, SEE DETAIL E/SHEET C702. MAINTAIN POSITIVE DRAINAGE TO OUTLET.
- 17 INSTALL 6"Ø ADS PIPE PER APWA PLAN No. 382 ON SHEET C700. MAINTAIN 24" OF COVER OVER PIPE.
- 18 CONNECT TO EXISTING MANHOLE. CONTRACTOR TO VERIFY OUTLET INVERT ELEVATION AND CONNECT TO EXISTING MANHOLE 0.2' ABOVE OUTLET INVERT ELEVATION.

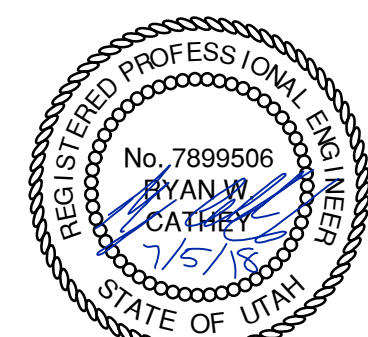
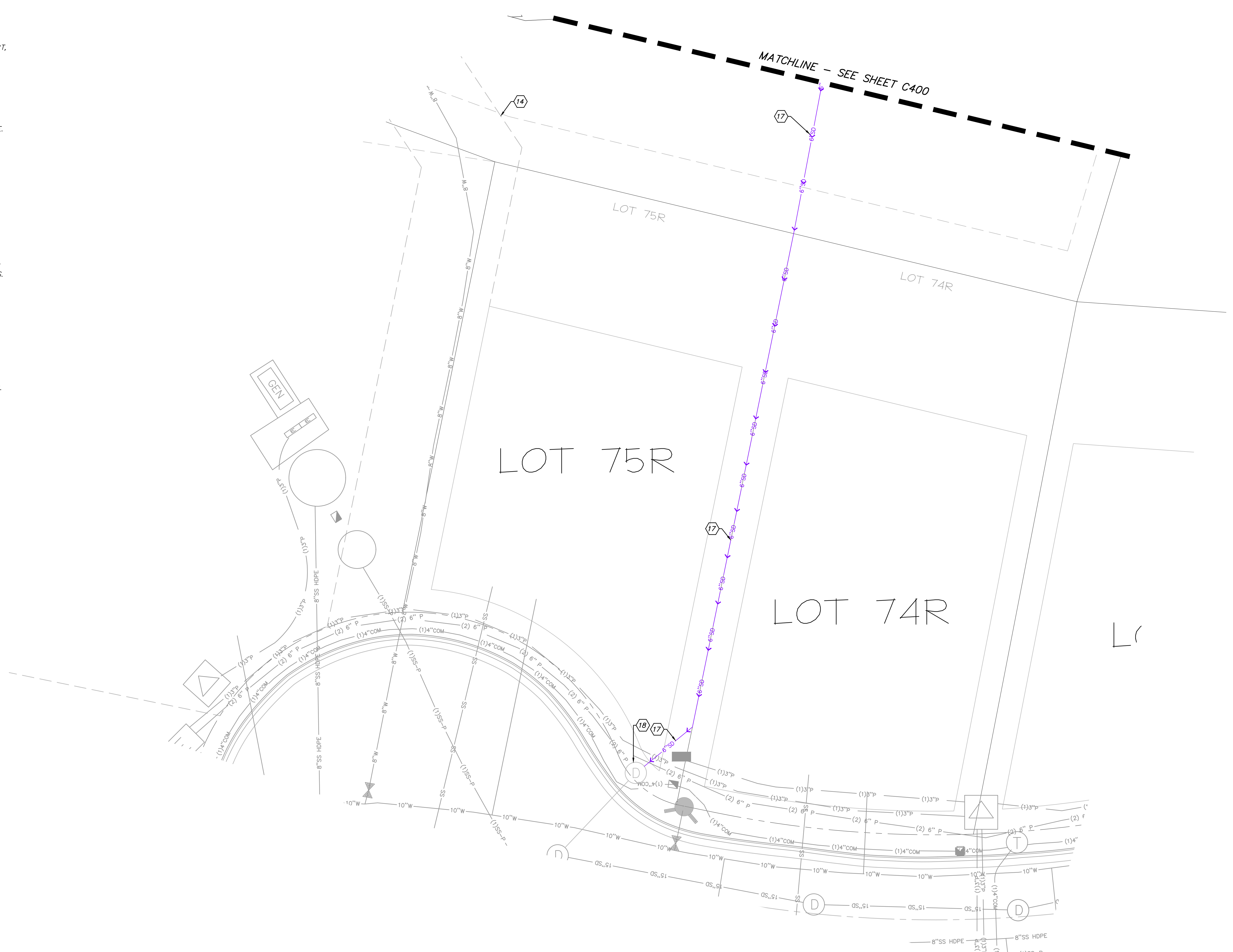

POWDER MOUNTAIN HOUSE

OWNER:
TOM BUTTGENBACH
8845 EASET COPPER CREST
EDEN, UT 84310

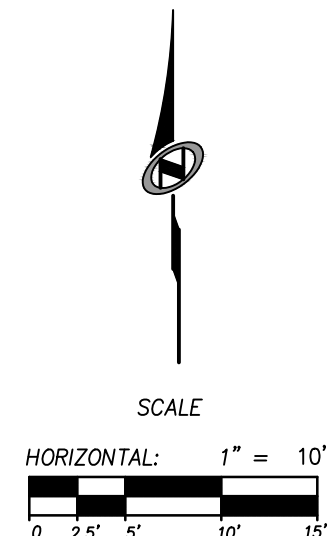

UTILITY PLAN

REVISIONS:	BY:	DATE:	DATE:
			07/05/2018
			SCALE: 1"=10'
			DRAWN: JLB
			SHEET: C401

ARCHITECT:
TOM WISCOMBE ARCHITECTURE
2404 WILSHIRE BLVD., SUITE 40
LOS ANGELES, CA 90057
(213) 674-7238
WWW.TOMWISCOMBE.COM

STRUCTURAL ENGINEER:
NOUS
527 W 7TH STREET
LOS ANGELES, CA 90014
(213) 627-6887
WWW.NOUSEENGINEERING.COM

CIVIL ENGINEER:
TALISMAN
5217 SOUTH STATE STREET
MURRAY, UT 84107
(801) 743-1300
WWW.TALISMANCIVIL.COM

MECHANICAL / PLUMBING:
SHAMIM
5530 CORBIN AVE. SUITE 300
TARZANA, CA 91356
(818) 789-8778
WWW.SHAMIMENGINEERING.COM

ELECTRICAL:
ABRARI
GLENDALE, CA
(123) 456-7894
WWW.ABRARI.COM

NGBS CONSULTING:
ARGENTO/GRAHAM
811 WEST 7TH STREET, 10TH FLOOR
LOS ANGELES, CA 90017
(323) 536-2578
WWW.ARGENTOGRAHAM.COM

GEOTECHNICAL:
IGES
2702 SOUTH 1030 WEST SUITE 10
SOUTH SALT LAKE, UT 84020
(801) 270-9400
WWW.IGESINC.COM

LANDSCAPE ARCHITECT:
LDG
328 W 200 S SUITE 102
SALT LAKE CITY, UT 84101
(801) 583-1295

LIGHTING DESIGNER:
KGM
328 W 200 S SUITE 102
SALT LAKE CITY, UT 84101
(801) 583-1295
WWW.KGMLIGHTING.COM

TCC PROJECT NUMBER: 18-009