



PLAN REVIEW ACCEPTANCE
 FOR COMPLIANCE WITH THE APPLICABLE
 CONSTRUCTION CODES IDENTIFIED BELOW.

<input checked="" type="checkbox"/> BUILDING	<input checked="" type="checkbox"/> STRUCTURAL
<input checked="" type="checkbox"/> MECHANICAL	<input checked="" type="checkbox"/> PLUMBING
<input checked="" type="checkbox"/> ELECTRICAL	<input checked="" type="checkbox"/> ENERGY
<input type="checkbox"/> ACCESSIBILITY	<input type="checkbox"/> FIRE

BY MY REVIEW ACCEPTANCE OF DOCUMENTS
 I DO NOT AUTHORIZE CONSTRUCTION TO
 PROCEED IN VIOLATION OF ANY FEDERAL,
 STATE, OR LOCAL REGULATIONS.

MEM 07/15/18
 WEST COAST CODE CONSULTANTS, INC.

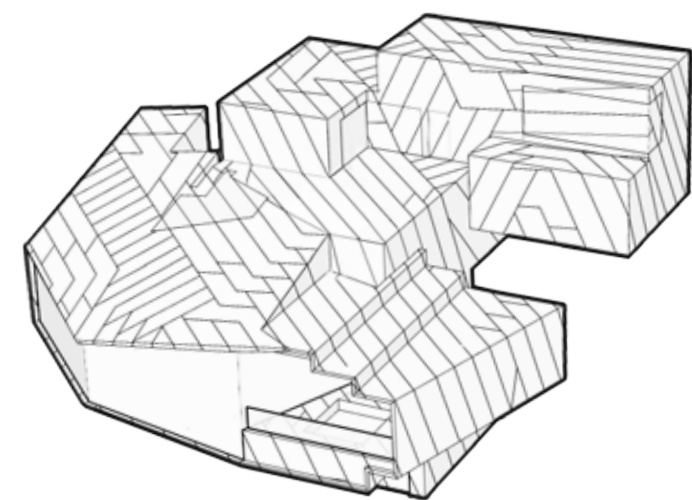

POWDER MOUNTAIN HOUSE

OWNER:
TOM BUTTGENBACH
 8645 EAST COPPER CREST
 EDEN, UT 84310

ARCHITECT:
TOM WISCOMBE
ARCHITECTURE
 2404 WILSHIRE BLVD., SUITE 408
 LOS ANGELES, CA 90057
 (213) 674-7238
 WWW.TOMWISCOMBE.COM

STRUCTURAL ENGINEER:
NOUS
 527 W 7TH STREET
 LOS ANGELES, CA 90014
 (213) 627-6667
 WWW.NOUSENGINEERING.COM

CIVIL ENGINEER:
TALISMAN
 CIVIL CONSULTANTS
 5217 SOUTH STATE STREET
 MURRAY, UT 84107
 (801) 745-1300
 WWW.TALISMANCIVIL.COM

MECHANICAL / PLUMBING:
SHAMIM
 ENGINEERING CONSULTANTS INC.
 5530 CORBIN AVE., SUITE 300
 TARZANA, CA 91356
 (818) 786-6776
 WWW.SHAMIMENGINEERING.COM

ELECTRICAL:
ABRARI
 ENGINEERING
 GLENDALE, CA
 (123) 456-7894
 (818) 786-6776
 WWW.ABRARI.COM

NGBS CONSULTING:
ARGENTO/GRAHAM
 811 WEST 7TH STREET, 10TH FLOOR
 LOS ANGELES, CA 90017
 (213) 536-2578
 WWW.ARGENTOGRAHAM.COM

GEOTECHNICAL:
IGES
 2702 SOUTH 1030 WEST SUITE 102
 SALT LAKE CITY, UT 84200
 (801) 270-9400
 WWW.IGESINC.COM

LANDSCAPE ARCHITECT:
LDG
 3208 W 200 S SUITE 102
 SALT LAKE CITY, UT 84101
 (801) 583-1295

LIGHTING DESIGNER:
KGM
 3208 W 200 S SUITE 102
 SALT LAKE CITY, UT 84101
 (801) 583-1295
 WWW.KGMLIGHTING.COM

THIS DESIGN AND ASSOCIATED PLANS ARE THE INSTRUMENTS OF SERVICE OF TOM WISCOMBE ARCHITECTURE (TWA), AND HAVE BEEN GENERATED FOR THE CLIENT AND PROJECT LISTED ON THIS DOCUMENT. THEY ARE NOT TO BE USED, ALTERED, REPRODUCED, COPIED, OR DISTRIBUTED FOR ANY OTHER PROJECT WITHOUT WRITTEN PERMISSION FROM TWA. ANY USE OF THIS INFORMATION WITHOUT ADAPTATION TO CHANGES IN CODE STANDARDS, SITE CONDITIONS AND OTHER FACTORS IS AT THE OWNER'S SOLE RISK. TWA ASSUMES NO RESPONSIBILITY FOR CHANGES MADE TO THESE PLANS BY OTHERS AND MAKES NO WARRANTIES, EITHER EXPRESSED OR IMPLIED, REGARDING THESE PLANS. THE OWNER AGREES TO DEFEND AND INDEMNIFY TWA FOR ALL CLAIMS, COSTS, LOSSES OR DAMAGES RESULTING FROM THE USE OF THIS INFORMATION.

THESE PLANS HAVE BEEN PREPARED TO MEET GENERALLY ACCEPTED PROFESSIONAL STANDARDS AND PRACTICES. HOWEVER, BUILDING CODE REQUIREMENTS VARY WITH LOCATION AND CHANGE FROM TIME TO TIME. THEREFORE, BEFORE STARTING CONSTRUCTION, THE CONTRACTOR SHALL REVIEW AND VERIFY ON SITE ALL DIMENSIONS, DETAILS, AND THEIR CORRELATION TO PROJECT ENGINEERING DOCUMENTS, AS WELL AS THEIR CONFORMANCE TO CURRENT BUILDING CODES. ANY DISCREPANCIES, ERRORS OR OMISSIONS IN PLANS, DIMENSIONS, NOTES, WRITTEN SPECIFICATIONS, OR DETAILS SHALL BE BROUGHT TO THE IMMEDIATE ATTENTION OF TWA IN WRITING PRIOR TO COMMENCING WORK, ALLOWING REQUIRED CORRECTIONS TO BE PERFORMED. ALL STRUCTURAL, MECHANICAL, ELECTRICAL, PLUMBING, AND FIRE/LIFE SAFETY REQUIREMENTS MUST ALSO BE REVIEWED BEFORE COMMENCEMENT OF CONSTRUCTION.

IN ADDITION, NOTHING IN THESE PLANS SHALL BE UNDERSTOOD TO IMPLY MEANS AND METHODS OF THE CONTRACTOR, WHICH ARE SOLELY THE RESPONSIBILITY OF THE CONTRACTOR. THE CONTRACTOR IS ALSO RESPONSIBLE FOR QUALITY CONTROL AND CONSTRUCTION STANDARDS FOR THE PROJECT, AS WELL AS PROJECT SITE SAFETY.

COPYRIGHT TOM WISCOMBE ARCHITECTURE, INC.

REVISIONS: BY: DATE: DATE:
 Plan Check TWA 07/06/2018 06/19/2018
 Corrections SCALE: DRAWN:
 SHEET:
A. 1

REVISIONS:	BY:	DATE:	DATE:
Plan Check	TWA	07/06/2018	06/19/2018
Corrections			
		SCALE:	DRAWN:
		SHEET:	
		A. 1	

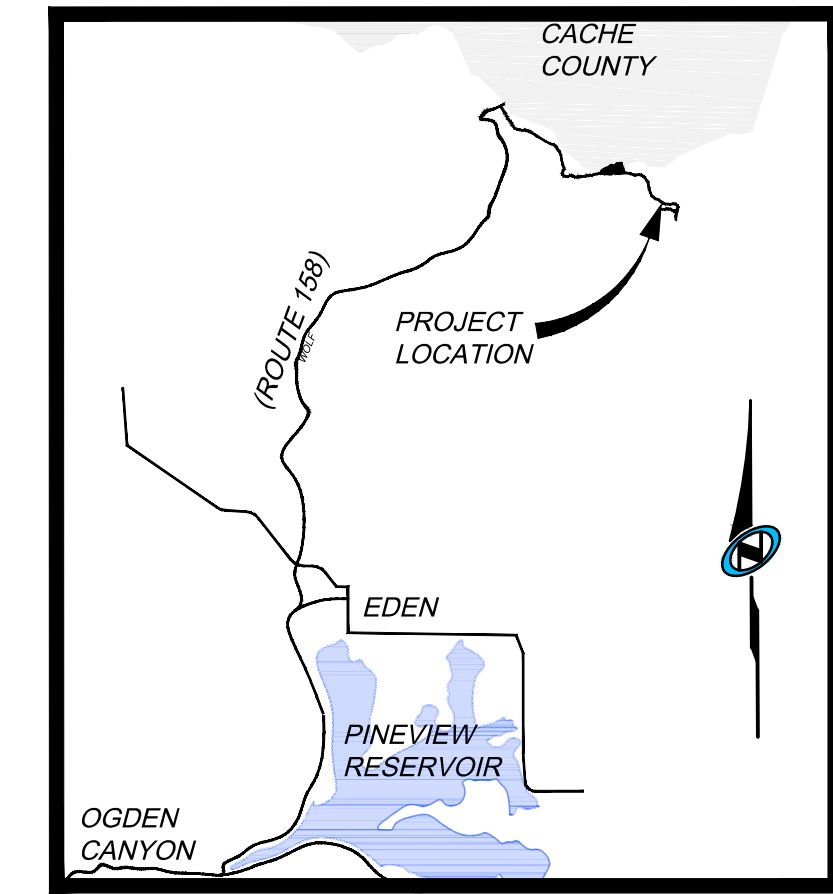

Vicinity Map
N.T.S.

- LEGEND**
- ELECTRICAL BOX
 - COMMUNICATION BOX
 - IRRIGATION VALVE
 - SEWER MANHOLE
 - CENTERLINE MONUMENT
 - REBAR AND CAP
 - SEWER LINE
 - WATER LINE
 - UNDERGROUND ELECTRIC
 - COMMUNICATION LINE
 - PROPERTY LINE
 - EASEMENT
 - ADJACENT LOT LINE

PLAN REVIEW ACCEPTANCE
 FOR COMPLIANCE WITH THE APPLICABLE CONSTRUCTION CODES IDENTIFIED BELOW:
 BUILDING STRUCTURAL
 MECHANICAL PLUMBING
 ELECTRICAL ENERGY
 ACCESSIBILITY FIRE
 PLAN REVIEW ACCEPTANCE OF DOCUMENTS DOES NOT AUTHORIZE CONSTRUCTION TO PROCEED IN VIOLATION OF ANY FEDERAL, STATE, OR LOCAL REGULATIONS.
 BY: MEM DATE: 07/11/18
 WEST COAST CODE CONSULTANTS, INC.

**LOT 143R, SUMMIT EDEN PHASE 1C
 EXISTING CONDITIONS SURVEY
 PART OF THE NE 1/4 SECTION 8, T.7N., R.2E., SLM&B**

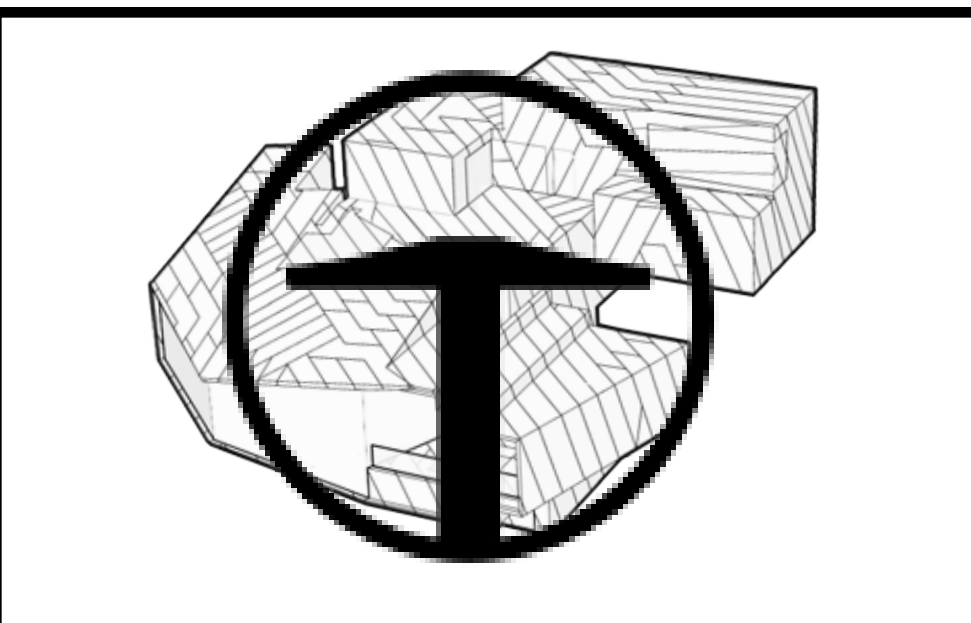
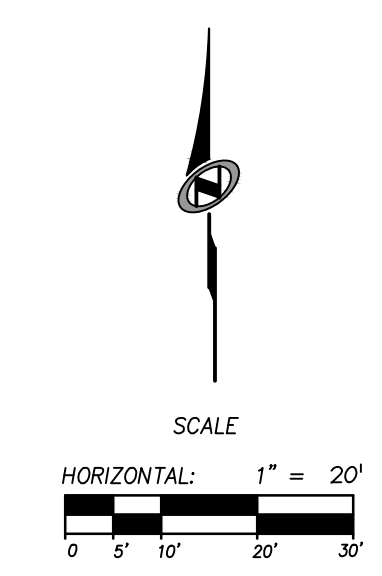
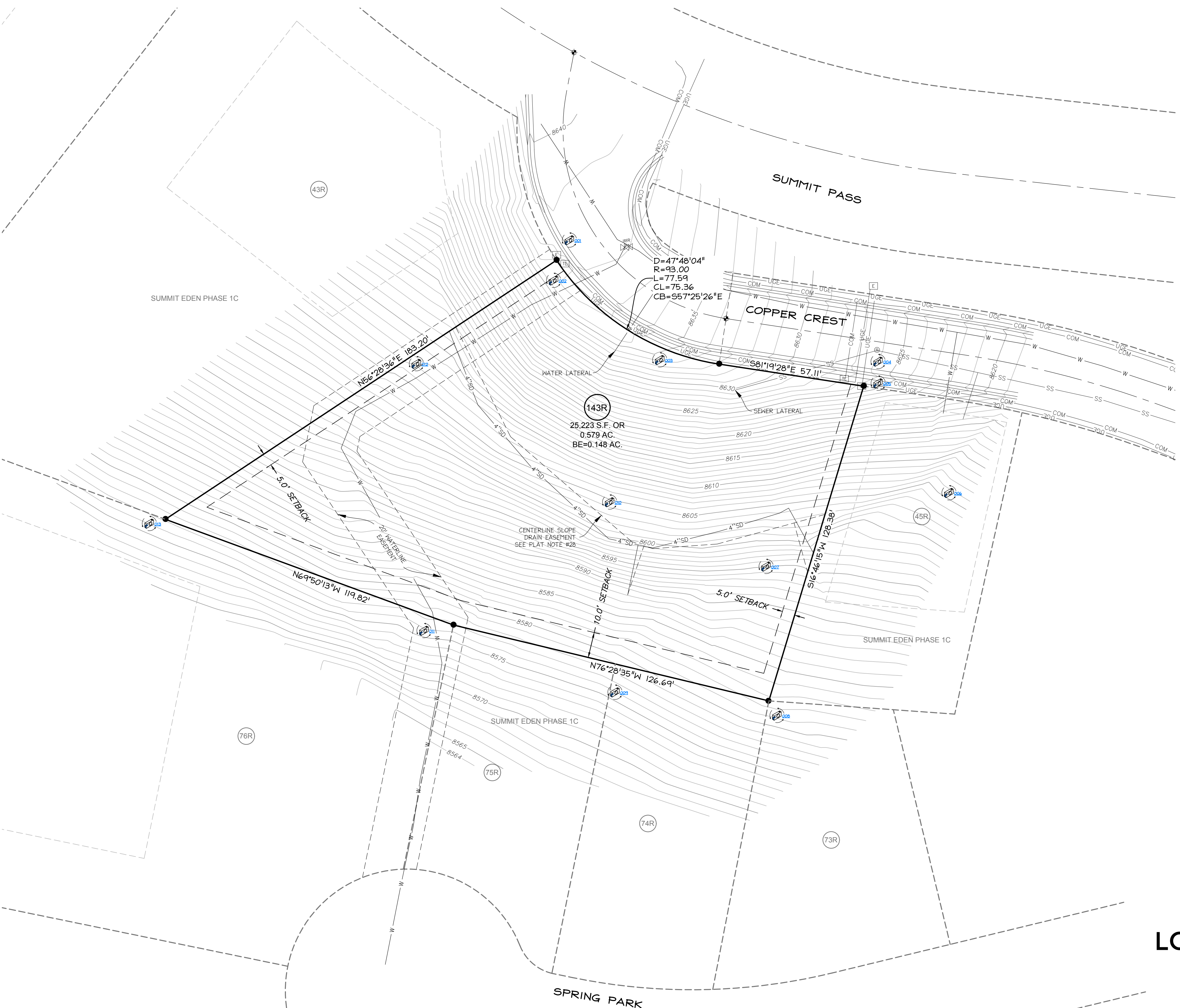

POWDER MOUNTAIN HOUSE

OWNER: TOM BUTTGENBACH
 8645 EAST COPPER CREST
 EDEN, UT 84310

ARCHITECT: TOM WISCOMBE ARCHITECTURE 2404 WILSHIRE BLVD., SUITE 48 LOS ANGELES, CA 90057 (213) 674-7238 WWW.TOMWISCOMBE.COM	STRUCTURAL ENGINEER: NOUS 527 W 7TH STREET LOS ANGELES, CA 90014 (213) 627-6687 WWW.NOUSENGINEERING.COM	CIVIL ENGINEER: TALISMAN CIVIL CONSULTANTS 5217 SOUTH STATE STREET MURRAY, UT 84107 (801) 743-1300 WWW.TALISMANCIVIL.COM	MECHANICAL / PLUMBING: SHAMIM ENGINEERING CONSULTANTS INC. 5530 CORBIN AVE., SUITE 300 TARZANA, CA 91356 (818) 786-6778 WWW.SHAMIMENGINEERING.COM	ELECTRICAL: ABRARI ENGINEERING GLENDALE, CA (123) 456-7894 WWW.ABRARI.COM	NGBS CONSULTING: ARGENTO/GRAHAM 811 WEST 7TH STREET, 10TH FLOOR LOS ANGELES, CA 90017 (232) 536-2578 WWW.ARGENTOGRAHAM.COM	GEOTECHNICAL: IGES 2702 SOUTH 1030 WEST SUITE 10 SALT LAKE CITY, UT 84020 (801) 270-9400 WWW.IGESINC.COM	LANDSCAPE ARCHITECT: LDG 328 W 200 S SUITE 102 SALT LAKE CITY, UT 84101 (801) 583-1295	LIGHTING DESIGNER: KGM 328 W 200 S SUITE 102 SALT LAKE CITY, UT 84101 (801) 583-1295 WWW.KGMLIGHTING.COM
--	--	---	--	---	---	---	--	---

TCC PROJECT NUMBER: 18-009

EXISTING CONDITIONS

REVISIONS:	BY:	DATE:	DATE:
Plan Check Corrections	TWA	07/06/2018	06/19/2018
			SCALE: 1"=20'
			DRAWN: NC
			SHEET: ET 01

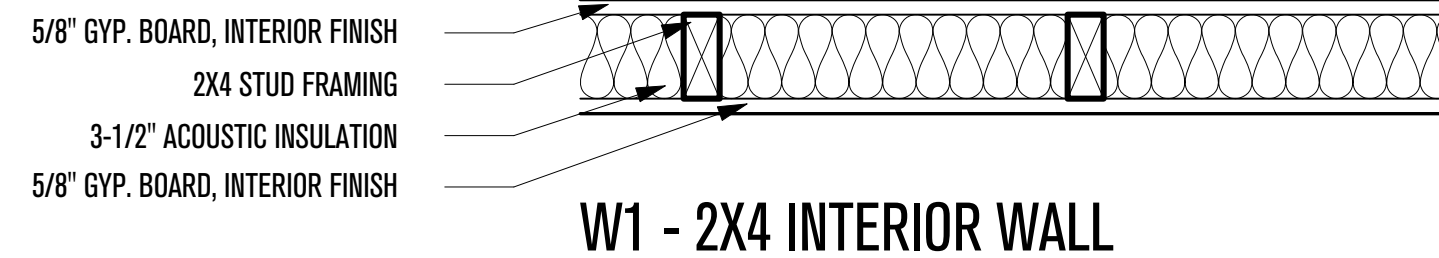

W1 - 2X4 INTERIOR WALL

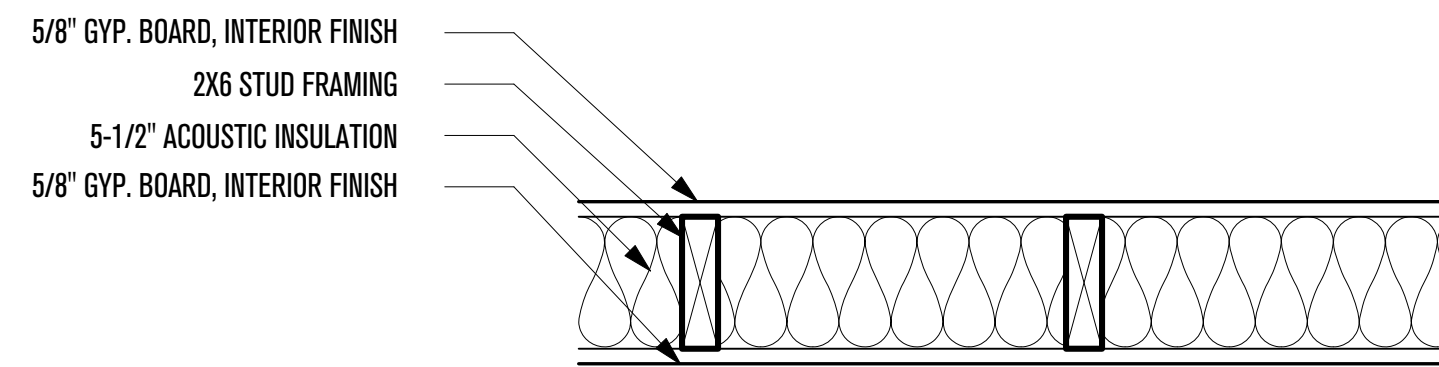

W2 - 2X6 INTERIOR WALL

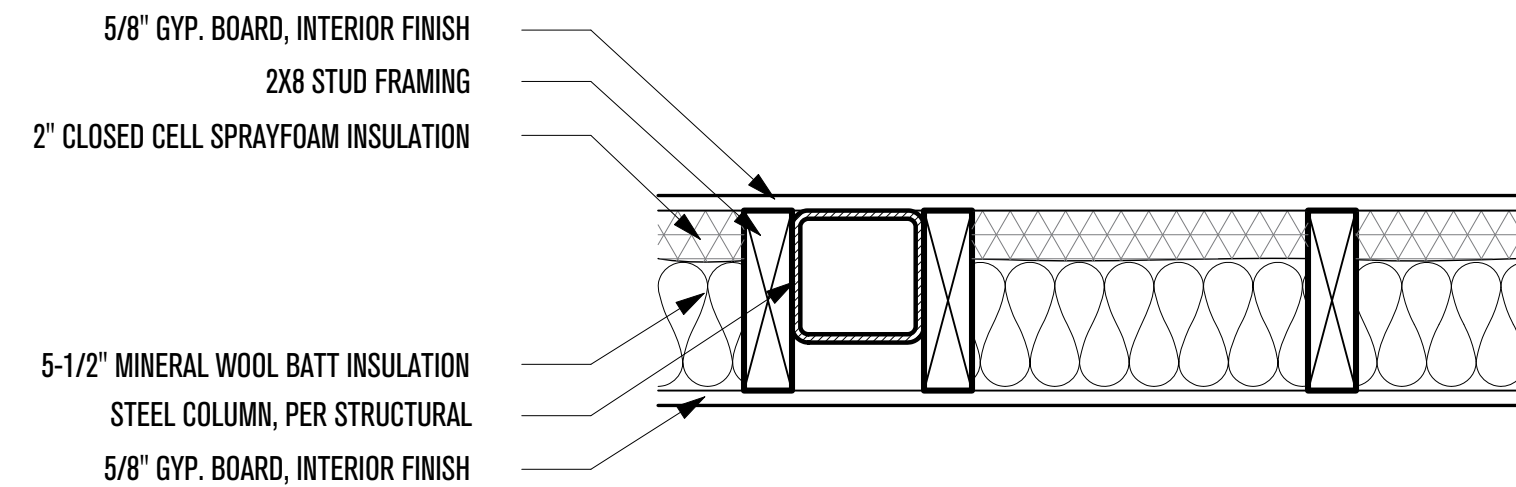

**W3 - 2X8 INTERIOR WALL WITH STEEL
(AS SHOWN R-32)**

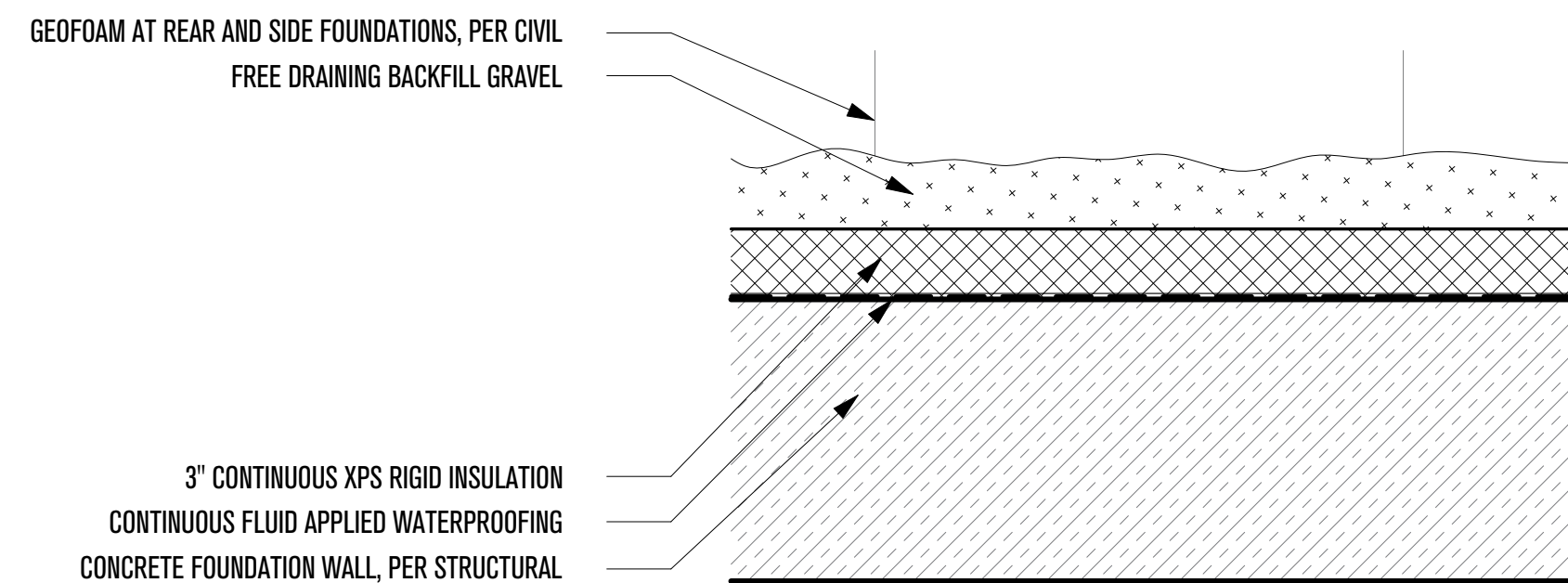

**W4 - CONCRETE WALL BELOW GRADE
(MIN. R-13, AS SHOWN R-15)**

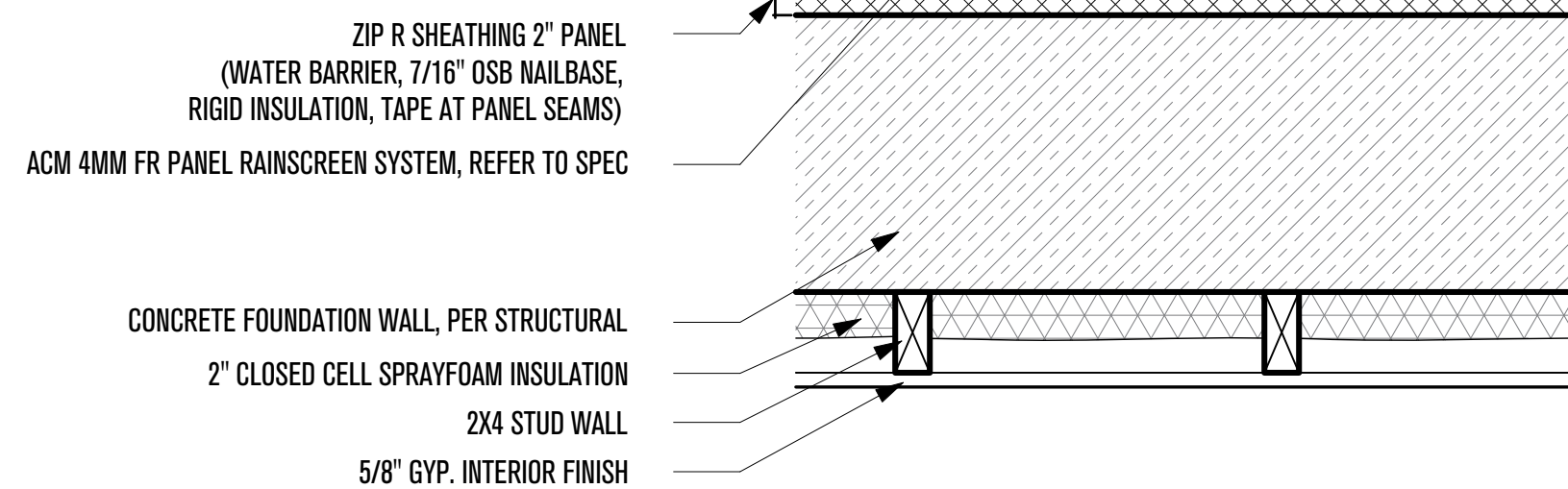

**W5 - CONCRETE WALL ABOVE GRADE W/ FINISHED INTERIOR
(MIN. R-17 EXTERIOR, AS SHOWN R-13 + 9)**

ACM 4MM FR PANEL RAINSCREEN SYSTEM, REFER TO SPEC
15/32" SHEATHING, PER STRUCTURAL

2" CLOSED CELL SPRAYFOAM INSULATION
3-1/2" MINERAL WOOL BATT INSULATION
2X6 STUD WALL
5/8" GYP. INTERIOR FINISH

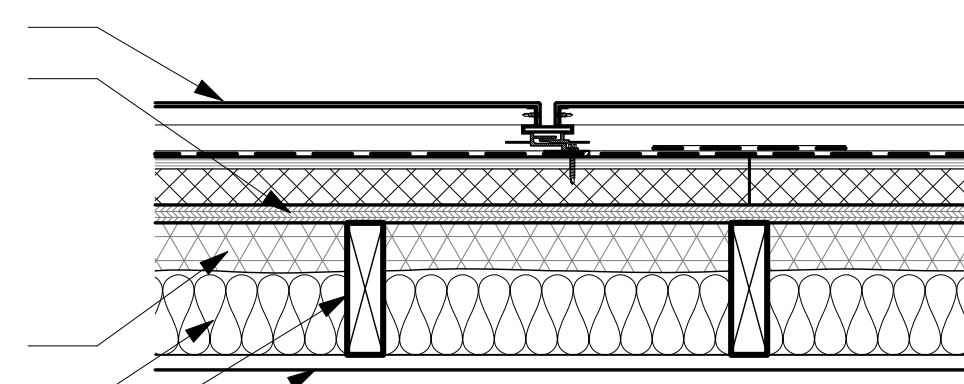

**W6 - STUD FRAME 2X6 WALL WITH ZIP SYSTEM
(MIN. R-20, AS SHOWN R-26 + 9)**

ACM 4MM FR PANEL RAINSCREEN SYSTEM, REFER TO SPEC
15/32" SHEATHING, PER STRUCTURAL
2" CLOSED CELL SPRAYFOAM INSULATION

5-1/2" MINERAL WOOL BATT INSULATION
2X8 STUD WALL
STEEL COLUMN, PER STRUCTURAL
5/8" GYP. INTERIOR FINISH
MEP CAVITY

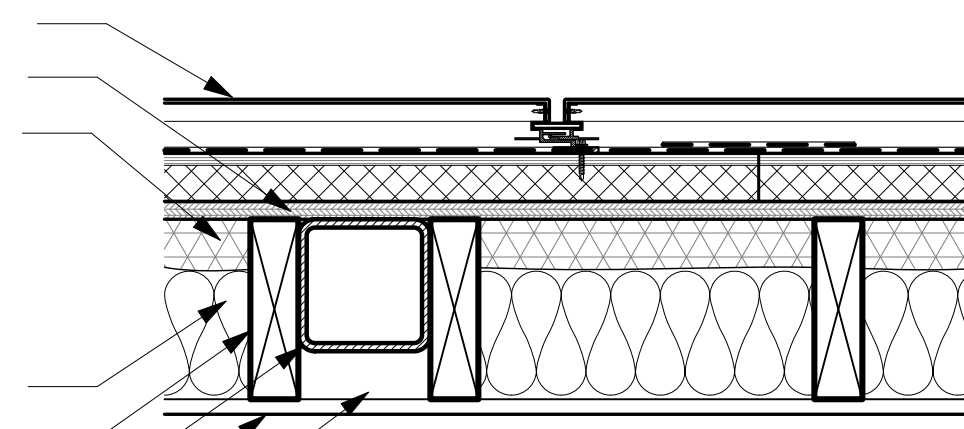

**W7 - STUD FRAME 2X8 WALL WITH STEEL & CAVITY
(MIN. R-19 + 7.8, AS SHOWN R-32 + 9)**

ACM 4MM FR PANEL RAINSCREEN SYSTEM, REFER TO SPEC
15/32" SHEATHING, PER STRUCTURAL
2" CLOSED CELL SPRAYFOAM INSULATION

3-1/2" MINERAL WOOL BATT INSULATION
2X6 STUD WALL
STEEL COLUMN, PER STRUCTURAL
5/8" GYP. INTERIOR FINISH

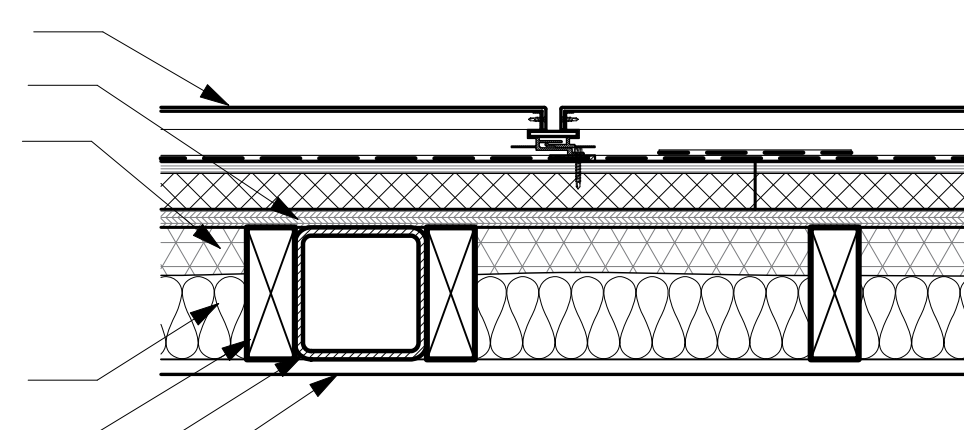

**W8 - STUD FRAME 2X6 WALL WITH STEEL
(MIN. R-19 + 7.8, AS SHOWN R-26 + 9)**

ACM 4MM FR PANEL RAINSCREEN SYSTEM, REFER TO SPEC
15/32" SHEATHING, PER STRUCTURAL

2" CLOSED CELL SPRAYFOAM INSULATION
3-1/2" MINERAL WOOL BATT INSULATION
2X6 STUD WALL
STEEL COLUMN, PER STRUCTURAL
5/8" GYP. BOARD, INTERIOR FINISH

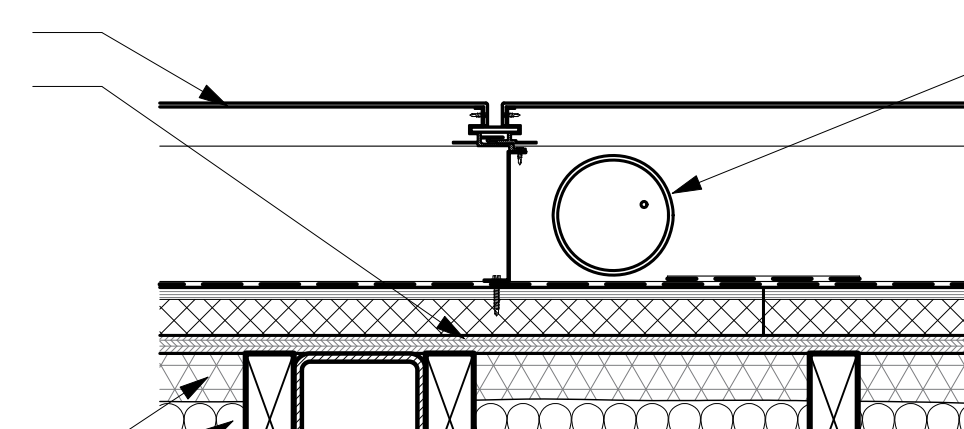

**W9 - STUD FRAME 2X6 WALL WITH DOWNSPOUT
(MIN. R-19 + 7.8, AS SHOWN R-26 + 9)**

ZIP R SHEATHING 2" PANEL
(WATER BARRIER, 7/16" OSB NAILBASE,
RIGID INSULATION, TAPE AT PANEL SEAMS)

5" SLAB ON GRADE, PER STRUCTURAL, SLOPED 1/4"-'12"
1/2" RADIANT TUBING
SUB-SLAB INSULATED RADIANT AND VAPOR
BARRIER, WRAP UP SIDES, TRIM BELOW GRADE
GRAVEL FOR DRAINAGE

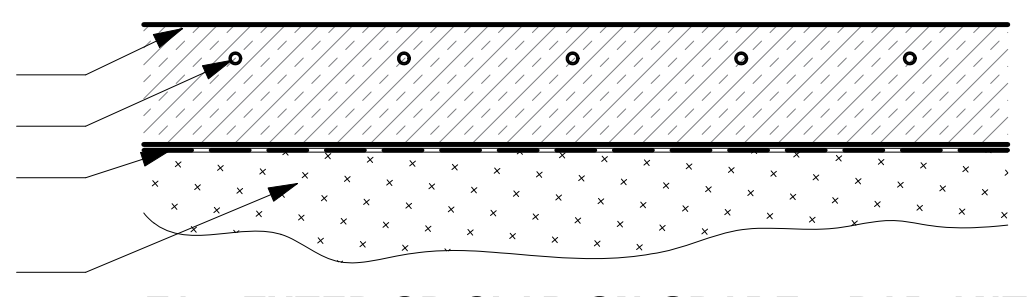

F1 - EXTERIOR SLAB ON GRADE - RADIANT

5" SLAB ON GRADE, PER STRUCTURAL
1/2" RADIANT TUBING
12 MIL VAPOR BARRIER
3" CONTINUOUS XPS RIGID INSULATION
GRAVEL FOR DRAINAGE

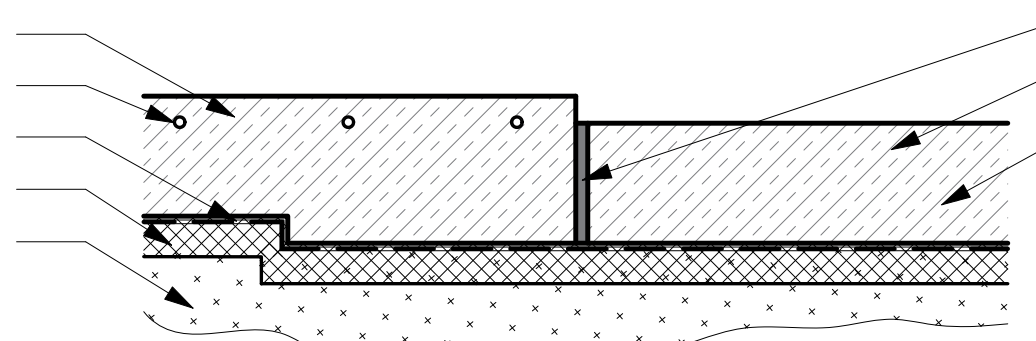

F2 - INTERIOR SLAB ON GRADE (MIN. R-10, AS SHOWN R-15)

FINISHED HARDWOOD FLOOR, GLUED
5" SLAB ON GRADE, PER STRUCTURAL
1/2" RADIANT TUBING
12 MIL VAPOR BARRIER
3" CONTINUOUS XPS RIGID INSULATION
GRAVEL FOR DRAINAGE

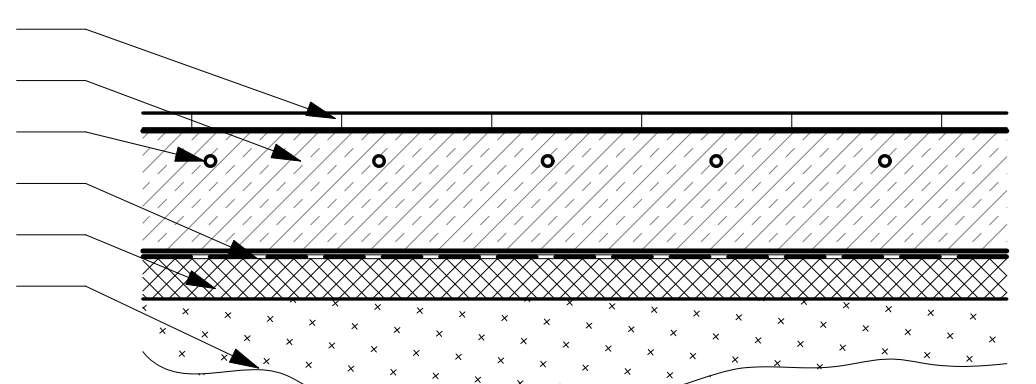

**F3 - INTERIOR SLAB ON GRADE - RADIANT
(MIN. R-10, AS SHOWN R-15)**

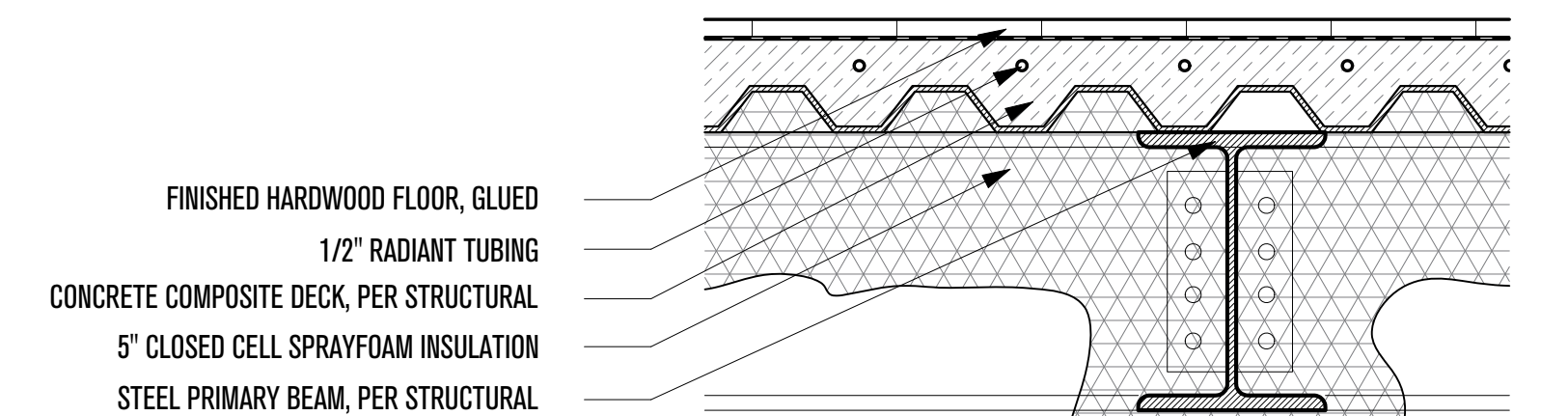

**F4 - COMPOSITE DECK ON STEEL - RADIANT/ WOOD
(MIN. R-30 EXTERIOR, AS SHOWN R-35)**

FINISHED HARDWOOD FLOOR, GLUED
1/2" RADIANT TUBING
WARMBOARD-S RADIANT PANEL
3/4" PLYWOOD SUBFLOOR
5" CLOSED CELL SPRAYFOAM INSULATION
OSB I-JOIST, PER STRUCTURAL

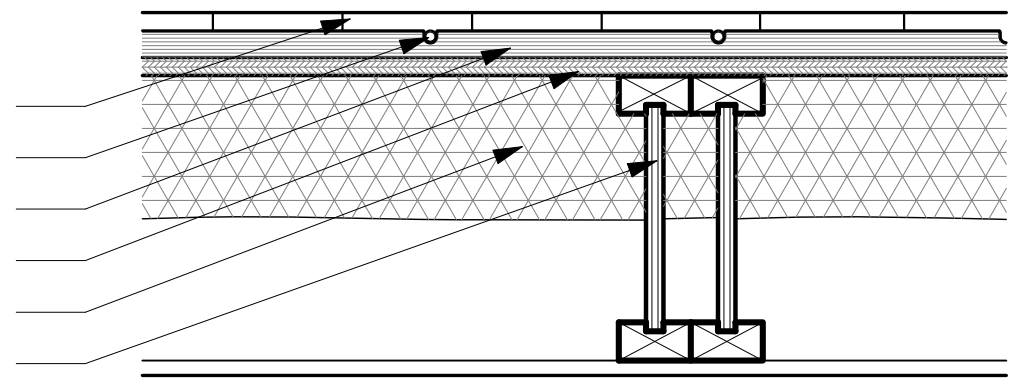

**F5 - TYPICAL WOOD JOIST - RADIANT
(MIN. R-30 EXTERIOR, AS SHOWN R-35)**

ARCHITREX PORCELAIN PAVER, REFER TO SPEC
ARCHITREX RADIANT HEAT SYSTEM
ARCHITREX PEDESTAL SYSTEM
EPDM ROOF MEMBRANE (CLASS A FIRE-RATED)

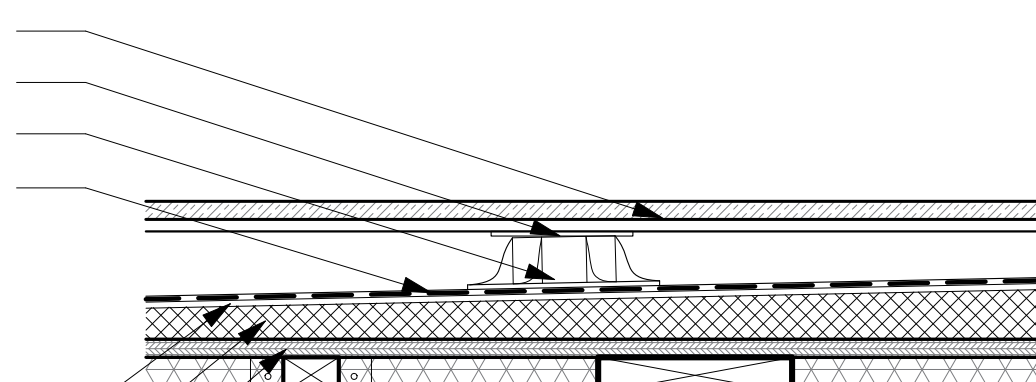

**F6 - EXTERIOR PORCELAIN PAVERS
(MIN. R-49, AS SHOWN R-49)**

PLAN REVIEW ACCEPTANCE
FOR COMPLIANCE WITH THE APPLICABLE
CONSTRUCTION CODES IDENTIFIED BELOW.
X BUILDING X STRUCTURAL
X MECHANICAL X PLUMBING
X ELECTRICAL X ENERGY
X ACCESSIBILITY X FIRE
PLAN REVIEW ACCEPTANCE OF DOCUMENTS
DOES NOT AUTHORIZE CONTRIBUTION TO
PROCEED IN VIOLATION OF ANY FEDERAL,
STATE, OR LOCAL REGULATIONS.
BY: MEM DATE: 07/11/18
WEST COAST CODE CONSULTANTS, INC.

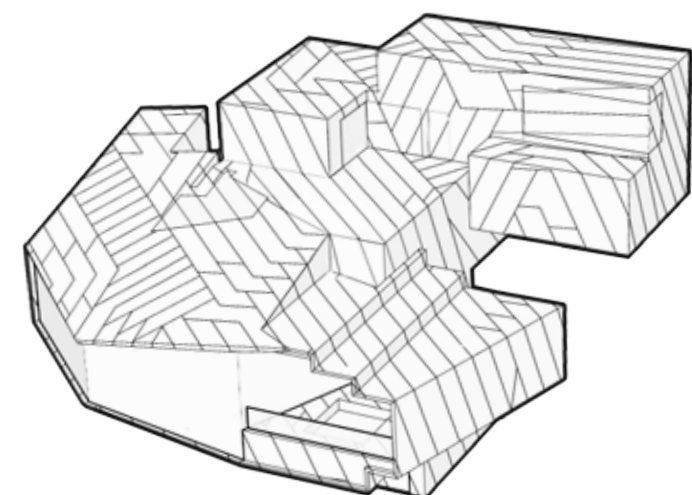

POWDER MOUNTAIN HOUSE

OWNER:
TOM BUTTGENBACH
8645 EAST COPPER CREST
EDEN, UT 84310

ARCHITECT:
**TOM WISCOMBE
ARCHITECTURE**
2404 WILSHIRE BLVD., SUITE 4B
LOS ANGELES, CA 90057
(213) 674-7238
WWW.TOMWISCOMBE.COM

STRUCTURAL ENGINEER:
NOUS
527 W 7TH STREET
LOS ANGELES, CA 90014
(213) 627-6687
WWW.NOUSENGINEERING.COM

CIVIL ENGINEER:
TALISMAN
5217 SOUTH STATE STREET
MURRAY, UT 84107
(801) 743-1300
WWW.TALISMANCIVIL.COM

MECHANICAL / PLUMBING:
SHAMIM
5530 CORBIN AVE., SUITE 300
TARZANA, CA 91356
(818) 786-6778
WWW.SHAMIMENGINEERING.COM

ELECTRICAL:
ABRARI
GLENDALE, CA
(123) 456-7894
WWW.ABRARI.COM

NGBS CONSULTING:
ARGENTO/GRAHAM
811 WEST 7TH STREET, 10TH FLOOR
LOS ANGELES, CA 90017
(323) 536-2578
WWW.ARGENTOGRAHAM.COM

GEOTECHNICAL:
IGES
2702 SOUTH 1030 WEST SUITE 102
SALT LAKE CITY, UT 84120
(801) 270-9400
WWW.IGESINC.COM

LANDSCAPE ARCHITECT:
LDG
328 W 200 S SUITE 102
SALT LAKE CITY, UT 84101
(801) 583-1255

LIGHTING DESIGNER:
KGM
328 W 200 S SUITE 102
SALT LAKE CITY, UT 84101
(801) 583-1255
WWW.KGMLIGHTING.COM

THIS DESIGN AND ASSOCIATED PLANS ARE THE INSTRUMENTS OF SERVICE OF TOM WISCOMBE ARCHITECTURE (TWA), AND HAVE BEEN GENERATED FOR THE CLIENT AND PROJECT LISTED ON THIS DOCUMENT. THEY ARE NOT TO BE USED, ALTERED, REPRODUCED, COPIED, OR DISTRIBUTED FOR ANY OTHER PROJECT WITHOUT WRITTEN PERMISSION FROM TWA. ANY USE OF THIS INFORMATION WITHOUT ADAPTATION TO CHANGES IN CODE STANDARDS, SITE CONDITIONS AND OTHER FACTORS IS AT THE OWNER'S SOLE RISK. TWA ASSUMES NO RESPONSIBILITY FOR CHANGES MADE TO THESE PLANS BY OTHERS AND MAKES NO WARRANTIES, EITHER EXPRESSED OR IMPLIED, REGARDING THESE PLANS. THE OWNER AGREES TO DEFEND AND INDEMNIFY TWA FOR ALL CLAIMS, COSTS, LOSSES OR DAMAGES RESULTING FROM THE USE OF THIS INFORMATION.

THESE PLANS HAVE BEEN PREPARED TO MEET GENERALLY ACCEPTED PROFESSIONAL STANDARDS AND PRACTICES. HOWEVER BUILDING CODE REQUIREMENTS VARY WITH LOCATION AND CHANGE FROM TIME TO TIME. THEREFORE, BEFORE STARTING CONSTRUCTION, THE CONTRACTOR SHALL REVIEW AND VERIFY ON SITE ALL DIMENSIONS, DETAILS, AND THEIR CORRELATION TO PROJECT ENGINEERING DOCUMENTS, AS WELL AS THEIR CONFORMANCE TO CURRENT BUILDING CODES. ANY DISCREPANCIES, ERRORS OR OMISSIONS IN PLANS, DIMENSIONS, NOTES, WRITTEN SPECIFICATIONS, OR DETAILS SHALL BE BROUGHT TO THE IMMEDIATE ATTENTION OF TWA IN WRITING PRIOR TO COMMENCING WORK, ALLOWING REQUIRED CORRECTIONS TO BE PERFORMED. ALL STRUCTURAL, MECHANICAL, ELECTRICAL, PLUMBING, AND FIRE/LIFE SAFETY REQUIREMENTS MUST ALSO BE REVIEWED BEFORE COMMENCEMENT OF CONSTRUCTION.

IN ADDITION, NOTHING IN THESE PLANS SHALL BE UNDERSTOOD TO IMPLY MEANS AND METHODS OF THE CONTRACTOR, WHICH ARE SOLELY THE RESPONSIBILITY OF THE CONTRACTOR. THE CONTRACTOR IS ALSO RESPONSIBLE FOR QUALITY CONTROL AND CONSTRUCTION STANDARDS FOR THE PROJECT, AS WELL AS PROJECT SITE SAFETY.

COPYRIGHT TOM WISCOMBE ARCHITECTURE, INC.

ASSEMBLY TYPES

REVISIONS:	BY:	DATE:	DATE:
Plan Check Corrections	TWA	07/06/2018	06/19/2018
		SCALE:	DRAWN:
			SHEET: A. 3

ROOF TYPES

SCALE: 1-1/2" = 1'-0"

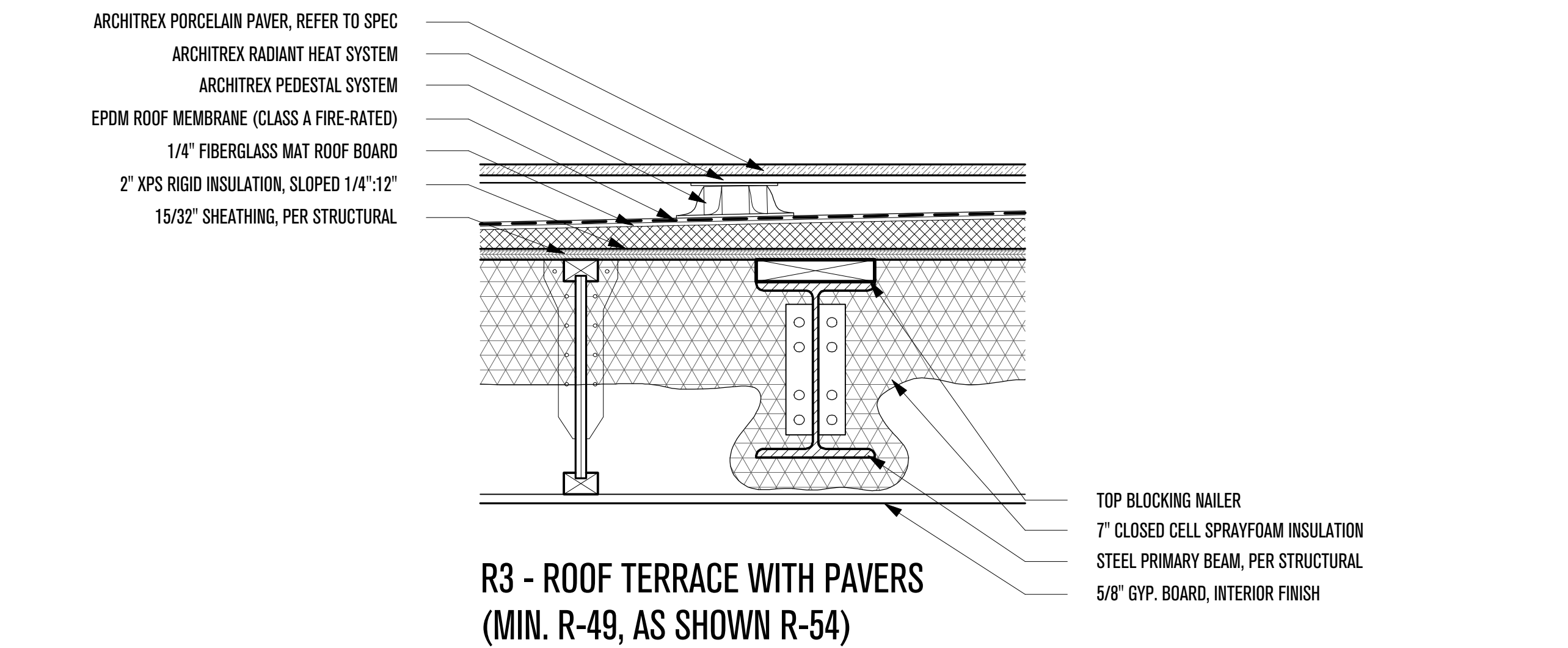
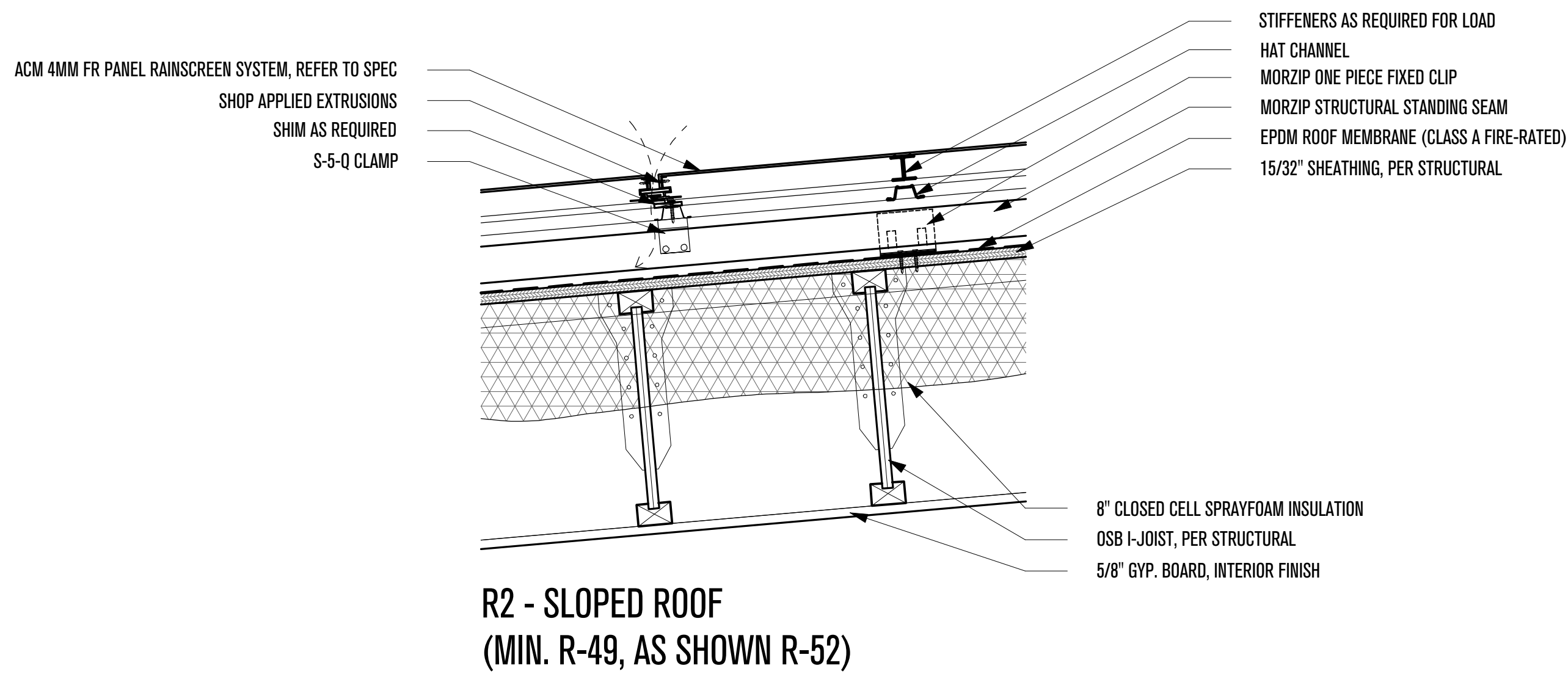
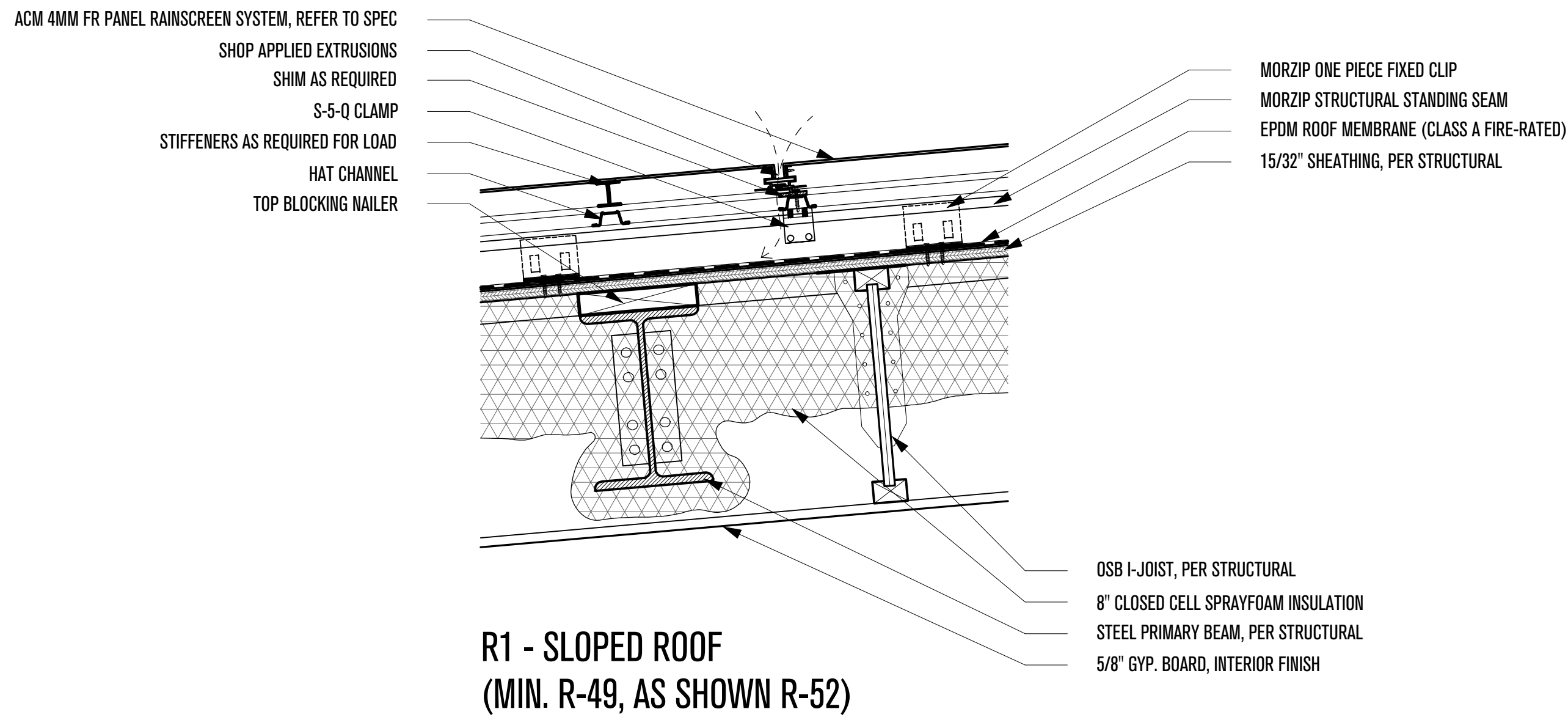

SOFFIT TYPES

SCALE: 1-1/2" = 1'-0"

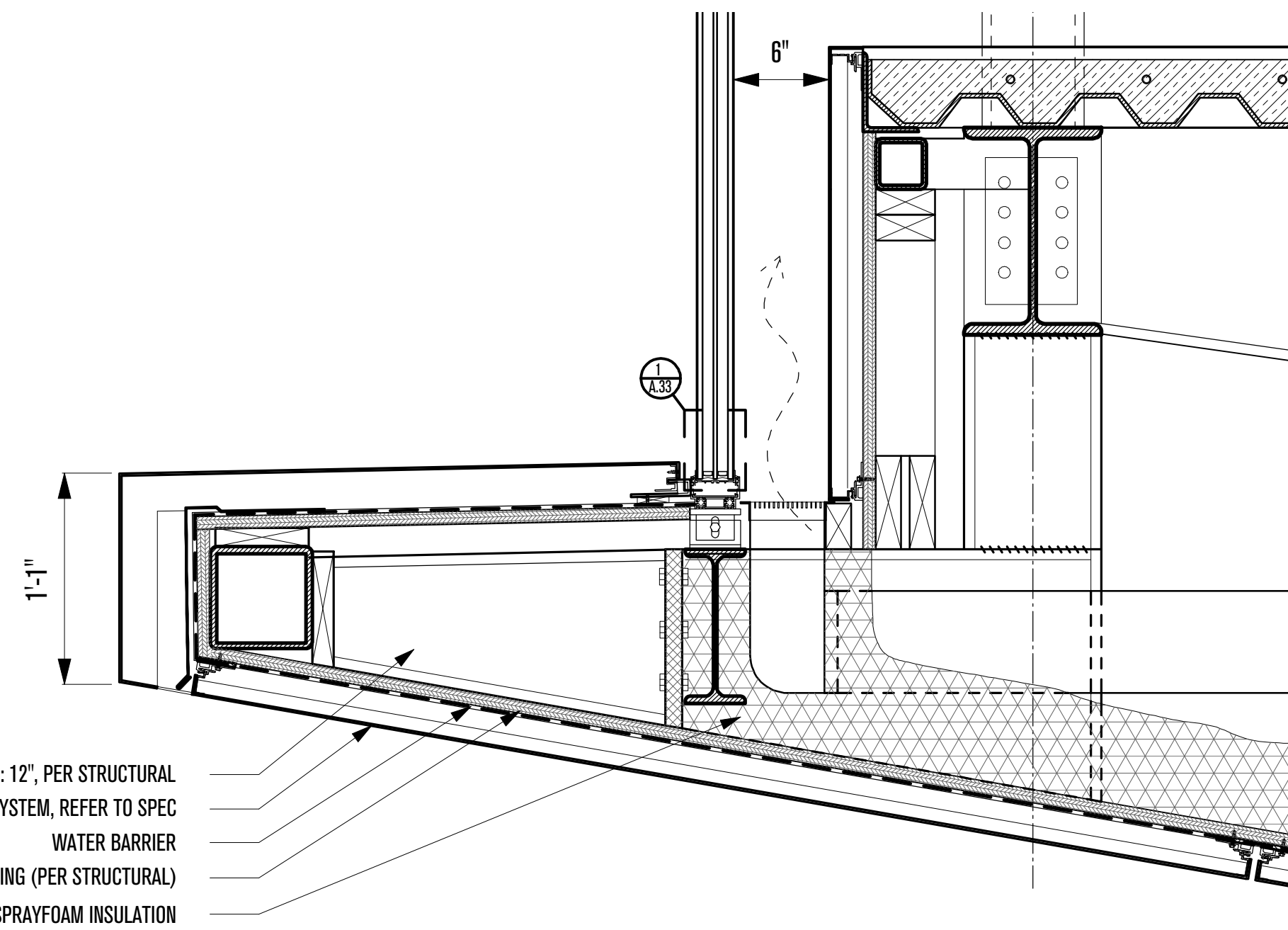
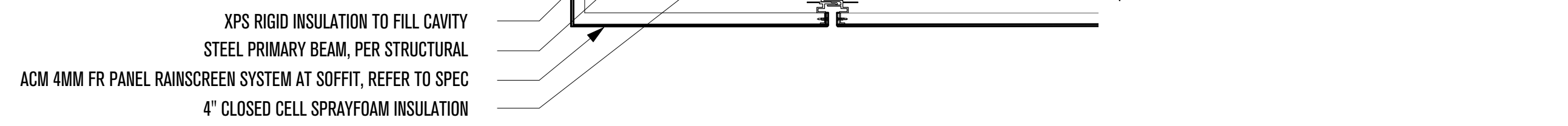

PLAN REVIEW ACCEPTANCE
FOR COMPLIANCE WITH THE APPLICABLE CONSTRUCTION CODES IDENTIFIED BELOW.

<input checked="" type="checkbox"/> BUILDING	<input checked="" type="checkbox"/> STRUCTURAL
<input checked="" type="checkbox"/> MECHANICAL	<input checked="" type="checkbox"/> PLUMBING
<input checked="" type="checkbox"/> ELECTRICAL	<input checked="" type="checkbox"/> ENERGY
<input type="checkbox"/> ACCESSIBILITY	<input type="checkbox"/> FIRE

PLAN REVIEW ACCEPTANCE OF DOCUMENTS DOES NOT AUTHORIZE CONSTRUCTION TO PROCEED IN VIOLATION OF ANY FEDERAL, STATE, OR LOCAL REGULATIONS.

BY: MEM DATE: 07/11/18
WEST COAST CODE CONSULTANTS, INC.

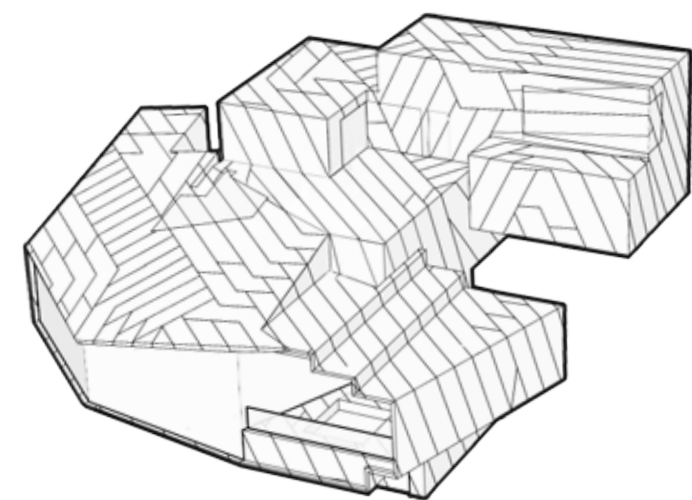

POWDER MOUNTAIN HOUSE

OWNER:
TOM BUTTGEBACH
8645 EAST COPPER CREST
EDEN, UT 84310

ARCHITECT:
TOM WISCOMBE ARCHITECTURE
2404 WILSHIRE BLVD., SUITE 40
LOS ANGELES, CA 90057
(213) 674-7238
WWW.TOMWISCOMBE.COM

STRUCTURAL ENGINEER:
NOUS
527 W 7TH STREET
LOS ANGELES, CA 90014
(213) 627-6687
WWW.NOUSENGINEERING.COM

CIVIL ENGINEER:
TALISMAN
5217 SOUTH STATE STREET
MURRAY, UT 84107
(801) 743-1300
WWW.TALISMANCIVIL.COM

MECHANICAL / PLUMBING:
SHAMIM
5530 CORBIN AVE., SUITE 300
TARZANA, CA 91356
(818) 788-6778
WWW.SHAMIMENGINEERING.COM

ELECTRICAL:
ABRARI
GLENDALE, CA
(123) 456-7894
WWW.ABRARI.COM

NGBS CONSULTING:
ARGENTO/GRAHAM
811 WEST 7TH STREET, 10TH FLOOR
LOS ANGELES, CA 90017
(323) 536-2578
WWW.ARGENTOGRAHAM.COM

GEOTECHNICAL:
IGES
2702 SOUTH 1030 WEST SUITE 10
SOUTH SALT LAKE, UT 84020
(801) 270-9400
WWW.IGESINC.COM

LANDSCAPE ARCHITECT:
LDG
328 W 200 S SUITE 102
SALT LAKE CITY, UT 84101
(801) 583-1295

LIGHTING DESIGNER:
KGM
328 W 200 S SUITE 102
SALT LAKE CITY, UT 84101
(801) 583-1295
WWW.KGMLIGHTING.COM

THIS DESIGN AND ASSOCIATED PLANS ARE THE INSTRUMENTS OF SERVICE OF TOM WISCOMBE ARCHITECTURE (TWA), AND HAVE BEEN GENERATED FOR THE CLIENT AND PROJECT LISTED ON THIS DOCUMENT. THEY ARE NOT TO BE USED, ALTERED, REPRODUCED, COPIED, OR DISTRIBUTED FOR ANY OTHER PROJECT WITHOUT WRITTEN PERMISSION FROM TWA. ANY USE OF THIS INFORMATION WITHOUT ADAPTATION TO CHANGES IN CODE, STANDARDS, SITE CONDITIONS AND OTHER FACTORS IS AT THE OWNER'S SOLE RISK. TWA ASSUMES NO RESPONSIBILITY FOR CHANGES MADE TO THESE PLANS BY OTHERS AND MAKES NO WARRANTIES, EITHER EXPRESSED OR IMPLIED, REGARDING THESE PLANS. THE OWNER AGREES TO DEFEND AND INDEMNIFY TWA FOR ALL CLAIMS, COSTS, LOSSES OR DAMAGES RESULTING FROM THE USE OF THIS INFORMATION.

REVIEW AND VERIFY ON SITE ALL DIMENSIONS, DETAILS, AND THEIR CORRELATION TO PROJECT ENGINEERING DOCUMENTS, AS WELL AS THEIR CONFORMANCE TO CURRENT BUILDING CODES. ANY DISCREPANCIES, ERRORS OR OMISSIONS IN PLANS, DIMENSIONS, NOTES, WRITTEN SPECIFICATIONS, OR DETAILS SHALL BE BROUGHT TO THE IMMEDIATE ATTENTION OF TWA IN WRITING PRIOR TO COMMENCING WORK, ALLOWING REQUIRED CORRECTIONS TO BE PERFORMED. ALL STRUCTURAL, MECHANICAL, ELECTRICAL, PLUMBING, AND FIRE/LIFE SAFETY REQUIREMENTS MUST ALSO BE REVIEWED BEFORE COMMENCEMENT OF CONSTRUCTION.

IN ADDITION, NOTHING IN THESE PLANS SHALL BE UNDERSTOOD TO IMPLY MEANS AND METHODS OF THE CONTRACTOR, WHICH ARE SOLELY THE RESPONSIBILITY OF THE CONTRACTOR. THE CONTRACTOR IS ALSO RESPONSIBLE FOR QUALITY CONTROL AND CONSTRUCTION STANDARDS FOR THE PROJECT, AS WELL AS PROJECT SITE SAFETY.

COPYRIGHT TOM WISCOMBE ARCHITECTURE, INC.

ASSEMBLY TYPES

REVISIONS:	BY:	DATE:	DATE:
Plan Check Corrections	TWA	07/06/2018	06/19/2018
		SCALE:	DRAWN:
			SHEET:
			A. 4

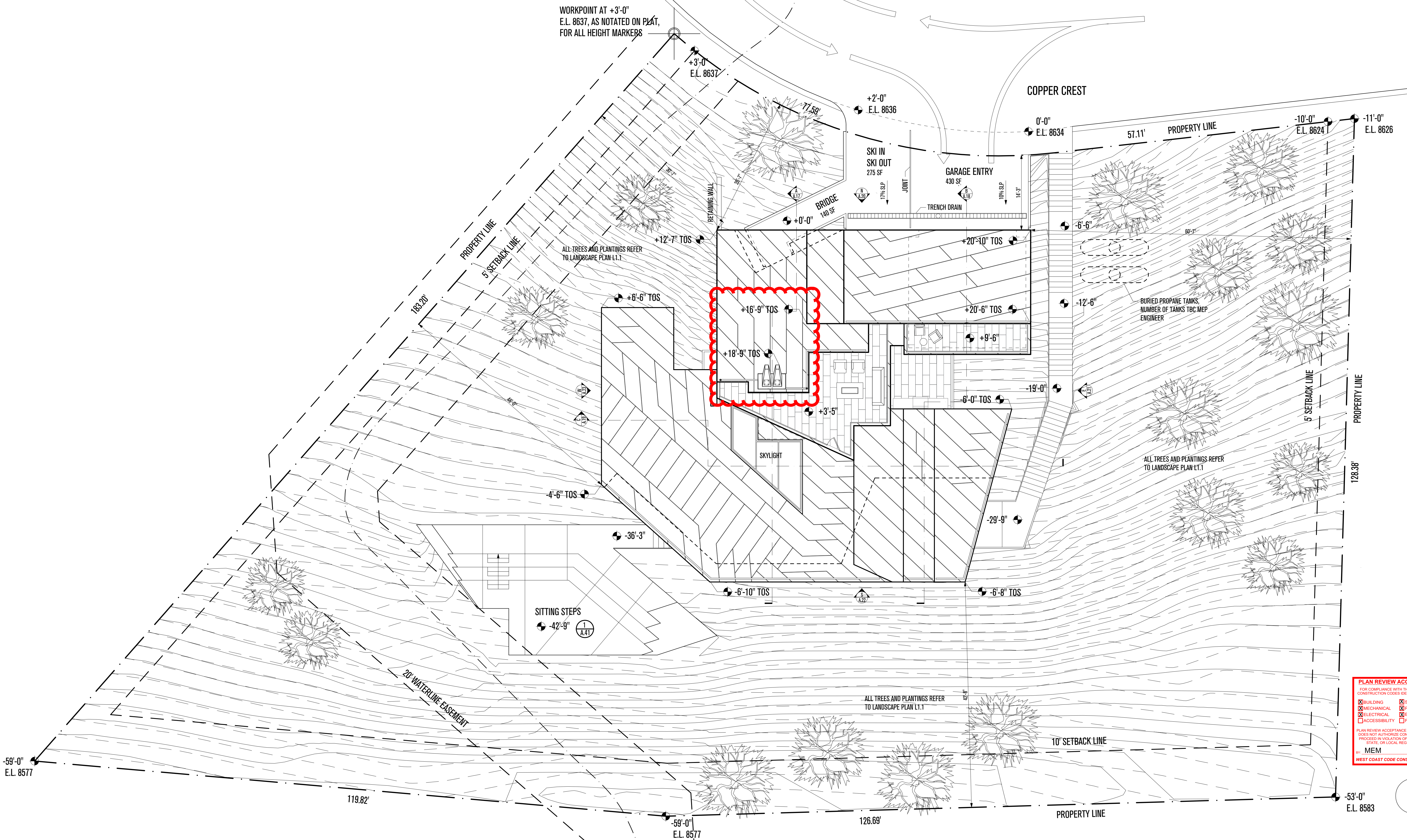

PLAN REVIEW ACCEPTANCE
 FOR COMPLIANCE WITH THE APPLICABLE CONSTRUCTION CODES IDENTIFIED BELOW

<input checked="" type="checkbox"/> BUILDING	<input checked="" type="checkbox"/> STRUCTURAL
<input checked="" type="checkbox"/> MECHANICAL	<input checked="" type="checkbox"/> PLUMBING
<input checked="" type="checkbox"/> ELECTRICAL	<input checked="" type="checkbox"/> ENERGY
<input checked="" type="checkbox"/> ACCESSIBILITY	<input checked="" type="checkbox"/> FIRE

PLAN REVIEW ACCEPTANCE OF DOCUMENTS DOES NOT AUTHORIZE CONSTRUCTION TO PROCEED IN VIOLATION OF ANY FEDERAL, STATE, OR LOCAL REGULATIONS.

MEM 07/11/18
 WEST COAST CODE CONSULTANTS, INC.

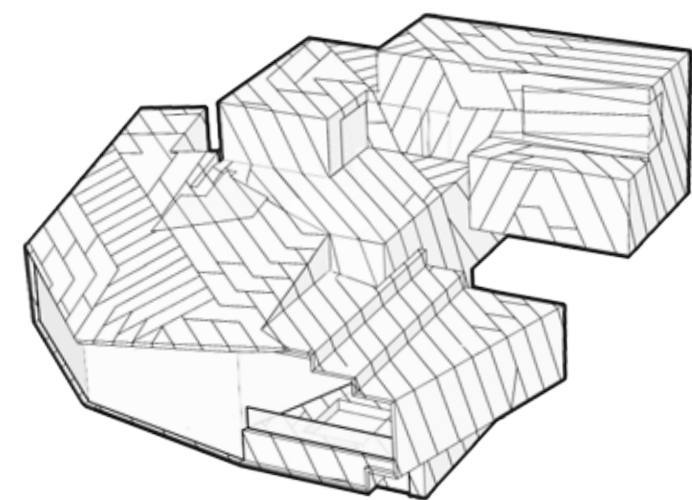

POWDER MOUNTAIN HOUSE

OWNER:
TOM BUTTGENBACH
 8645 EAST COPPER CREST
 EDEN, UT 84310

ARCHITECT:
TOM WISCOMBE ARCHITECTURE
 2404 WILSHIRE BLVD., SUITE 40
 LOS ANGELES, CA 90057
 (213) 674-7238
 WWW.TOMWISCOMBE.COM

STRUCTURAL ENGINEER:
NOUS
 527 W 7TH STREET
 MURRAY, UT 84107
 (213) 627-6687
 WWW.NOUSENGINEERING.COM

CIVIL ENGINEER:
TALISMAN
 5217 SOUTH STATE STREET
 MURRAY, UT 84107
 (801) 743-1300
 WWW.TALISMANCIVIL.COM

MECHANICAL / PLUMBING:
SHAMIM
 5530 CORBIN AVE., SUITE 300
 TARZANA, CA 91356
 (818) 786-6778
 WWW.SHAMIMENGINEERING.COM

ELECTRICAL:
ABRARI ENGINEERING
 GLENDALE, CA
 (123) 456-7894
 WWW.ABRARI.COM

NGBS CONSULTING:
ARGENTO/GRAHAM
 811 WEST 7TH STREET, 10TH FLOOR
 SALT LAKE CITY, UT 84107
 (801) 583-1258
 WWW.ARGENTOGRAHAM.COM

GEOTECHNICAL:
IGES
 2702 SOUTH 1030 WEST SUITE 10
 SALT LAKE CITY, UT 84120
 (801) 270-9400
 WWW.IGESINC.COM

LANDSCAPE ARCHITECT:
LDG
 328 W 200 S SUITE 102
 SALT LAKE CITY, UT 84101
 (801) 583-1258

LIGHTING DESIGNER:
KGM
 328 W 200 S SUITE 102
 SALT LAKE CITY, UT 84101
 (801) 583-1258
 WWW.KGMLIGHTING.COM

THIS DESIGN AND ASSOCIATED PLANS ARE THE INSTRUMENTS OF SERVICE OF TOM WISCOMBE ARCHITECTURE (TWA), AND HAVE BEEN GENERATED FOR THE CLIENT AND PROJECT LISTED ON THIS DOCUMENT. THEY ARE NOT TO BE USED, ALTERED, REPRODUCED, COPIED, OR DISTRIBUTED FOR ANY OTHER PROJECT WITHOUT WRITTEN PERMISSION FROM TWA. ANY USE OF THIS INFORMATION WITHOUT ADAPTATION TO CHANGES IN CODE, STANDARDS, SITE CONDITIONS AND OTHER FACTORS IS AT THE OWNER'S SOLE RISK. TWA ASSUMES NO RESPONSIBILITY FOR CHANGES MADE TO THESE PLANS BY OTHERS AND MAKES NO WARRANTIES, EITHER EXPRESSED OR IMPLIED, REGARDING THESE PLANS. THE OWNER AGREES TO DEFEND AND INDEMNIFY TWA FOR ALL CLAIMS, COSTS, LOSSES OR DAMAGES RESULTING FROM THE USE OF THIS INFORMATION.

THESE PLANS HAVE BEEN PREPARED TO MEET GENERALLY ACCEPTED PROFESSIONAL STANDARDS AND PRACTICES. HOWEVER, BUILDING CODE REQUIREMENTS VARY WITH LOCATION AND CHANGE FROM TIME TO TIME. THEREFORE, BEFORE STARTING CONSTRUCTION, THE CONTRACTOR SHALL REVIEW AND VERIFY ON SITE ALL DIMENSIONS, DETAILS, AND THEIR CORRELATION TO PROJECT ENGINEERING DOCUMENTS, AS WELL AS THEIR CONFORMANCE TO CURRENT BUILDING CODES. ANY DISCREPANCIES, ERRORS OR OMISSIONS IN PLANS, DIMENSIONS, NOTES, WRITTEN SPECIFICATIONS, OR DETAILS SHALL BE BROUGHT TO THE IMMEDIATE ATTENTION OF TWA IN WRITING PRIOR TO COMMENCING WORK, ALLOWING REQUIRED CORRECTIONS TO BE PERFORMED. ALL STRUCTURAL, MECHANICAL, ELECTRICAL, PLUMBING, AND FIRE/LIFE SAFETY REQUIREMENTS MUST ALSO BE REVIEWED BEFORE COMMENCEMENT OF CONSTRUCTION.

IN ADDITION, NOTHING IN THESE PLANS SHALL BE UNDERSTOOD TO IMPLY MEANS AND METHODS OF THE CONTRACTOR, WHICH ARE SOLELY THE RESPONSIBILITY OF THE CONTRACTOR. THE CONTRACTOR IS ALSO RESPONSIBLE FOR QUALITY CONTROL AND CONSTRUCTION STANDARDS FOR THE PROJECT, AS WELL AS PROJECT SITE SAFETY.

COPYRIGHT TOM WISCOMBE ARCHITECTURE, INC.

SITE PLAN

REVISIONS:	BY:	DATE:	DATE:
Plan Check Corrections	TWA	07/06/2018	06/19/2018
		SCALE:	DRAWN:
			SHEET:
			A. 5

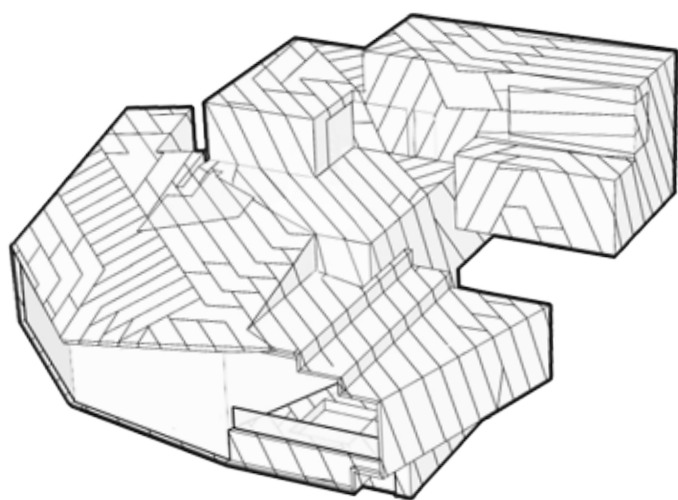

POWDER MOUNTAIN HOUSE

OWNER:
TOM BUTTGEBACH
 8645 EAST COPPER CREST
 EDEN, UT 84310

ARCHITECT:
TOM WISCOMBE ARCHITECTURE
 2404 WILSHIRE BLVD., SUITE 48
 LOS ANGELES, CA 90057
 (213) 674-7238
 WWW.TOMWISCOMBE.COM

STRUCTURAL ENGINEER:
NOUS
 527 W 7TH STREET
 LOS ANGELES, CA 90014
 (213) 627-6687
 WWW.NOUSENGINEERING.COM

CIVIL ENGINEER:
TALISMAN
 5217 SOUTH STATE STREET
 MURRAY, UT 84107
 (801) 743-1300
 WWW.TALISMANCIVIL.COM

MECHANICAL / PLUMBING:
SHAMIM
 5530 CORBIN AVE., SUITE 300
 TAZARNA, CA 91356
 (818) 786-6778
 WWW.SHAMIMENGINEERING.COM

ELECTRICAL:
ABRARI
 GLENDALE, CA
 (123) 456-7894
 WWW.ABRARI.COM

NGBS CONSULTING:
ARGENTO/GRAHAM
 811 WEST 7TH STREET, 10TH FLOOR
 SOUTH SALT LAKE, UT 84017
 (801) 270-9400
 WWW.ARGENTOGRAHAM.COM

GEOTECHNICAL:
IGES
 2702 SOUTH 1030 WEST SUITE 102
 SOUTH SALT LAKE, UT 84020
 (801) 270-9400
 WWW.IGESINC.COM

LANDSCAPE ARCHITECT:
LDG
 328 W 200 S SUITE 102
 SALT LAKE CITY, UT 84101
 (801) 583-1295

LIGHTING DESIGNER:
KGM
 328 W 200 S SUITE 102
 SALT LAKE CITY, UT 84101
 (801) 583-1295
 WWW.KGMLIGHTING.COM

THIS DESIGN AND ASSOCIATED PLANS ARE THE INSTRUMENTS OF SERVICE OF TOM WISCOMBE ARCHITECTURE (TWA), AND HAVE BEEN GENERATED FOR THE CLIENT AND PROJECT LISTED ON THIS DOCUMENT. THEY ARE NOT TO BE USED, ALTERED, REPRODUCED, COPIED, OR DISTRIBUTED FOR ANY OTHER PROJECT WITHOUT WRITTEN PERMISSION FROM TWA. ANY USE OF THIS INFORMATION WITHOUT ADAPTION TO CHANGES IN CODE STANDARDS, SITE CONDITIONS AND OTHER FACTORS IS AT THE OWNER'S SOLE RISK. TWA ASSUMES NO RESPONSIBILITY FOR CHANGES MADE TO THESE PLANS BY OTHERS AND MAKES NO WARRANTIES, EITHER EXPRESSED OR IMPLIED, REGARDING THESE PLANS. THE OWNER AGREES TO DEFEND AND INDEMNIFY TWA FOR ALL CLAIMS, COSTS, LOSSES OR DAMAGES RESULTING FROM THE USE OF THIS INFORMATION.

THESE PLANS HAVE BEEN PREPARED TO MEET GENERALLY ACCEPTED PROFESSIONAL STANDARDS AND PRACTICES. HOWEVER BUILDING CODE REQUIREMENTS VARY WITH LOCATION AND CHANGE FROM TIME TO TIME. THEREFORE, BEFORE STARTING CONSTRUCTION, THE CONTRACTOR SHALL REVIEW AND VERIFY ON SITE ALL DIMENSIONS, DETAILS AND THEIR CORRELATION TO PROJECT ENGINEERING DOCUMENTS, AS WELL AS THEIR CONFORMANCE TO CURRENT BUILDING CODES. ANY DISCREPANCIES, ERRORS OR OMISSIONS IN PLANS, DIMENSIONS, NOTES, WRITTEN SPECIFICATIONS, OR DETAILS SHALL BE BROUGHT TO THE IMMEDIATE ATTENTION OF TWA IN WRITING PRIOR TO COMMENCING WORK, ALLOWING REQUIRED CORRECTIONS TO BE PERFORMED. ALL STRUCTURAL, MECHANICAL, ELECTRICAL, PLUMBING, AND FIRE/LIFE SAFETY REQUIREMENTS MUST ALSO BE REVIEWED BEFORE COMMENCEMENT OF CONSTRUCTION.

IN ADDITION, NOTHING IN THESE PLANS SHALL BE UNDERSTOOD TO IMPLY MEANS AND METHODS OF THE CONTRACTOR, WHICH ARE SOLELY THE RESPONSIBILITY OF THE CONTRACTOR. THE CONTRACTOR IS ALSO RESPONSIBLE FOR QUALITY CONTROL AND CONSTRUCTION STANDARDS FOR THE PROJECT, AS WELL AS PROJECT SITE SAFETY.

COPYRIGHT TOM WISCOMBE ARCHITECTURE, INC.

FOOTPRINT PLAN

REVISIONS:	BY:	DATE:	DATE:
Plan Check	TWA	07/06/2018	06/19/2018
Corrections			
		SCALE:	DRAWN:
		SHEET:	
		A. 6	

PLAN REVIEW ACCEPTANCE
 FOR COMPLIANCE WITH THE APPLICABLE CONSTRUCTION CODES IDENTIFIED BELOW:

<input checked="" type="checkbox"/> BUILDING	<input checked="" type="checkbox"/> STRUCTURAL
<input checked="" type="checkbox"/> MECHANICAL	<input checked="" type="checkbox"/> PLUMBING
<input checked="" type="checkbox"/> ELECTRICAL	<input checked="" type="checkbox"/> ENERGY
<input checked="" type="checkbox"/> ACCESSIBILITY	<input checked="" type="checkbox"/> FIRE

PLAN REVIEW ACCEPTANCE OF DOCUMENTS DOES NOT AUTHORIZE CONSTRUCTION TO PROCEED IN VIOLATION OF ANY FEDERAL, STATE, OR LOCAL REGULATIONS.

BY: MEM DATE: 07/11/18
 WEST COAST CODE CONSULTANTS, INC.

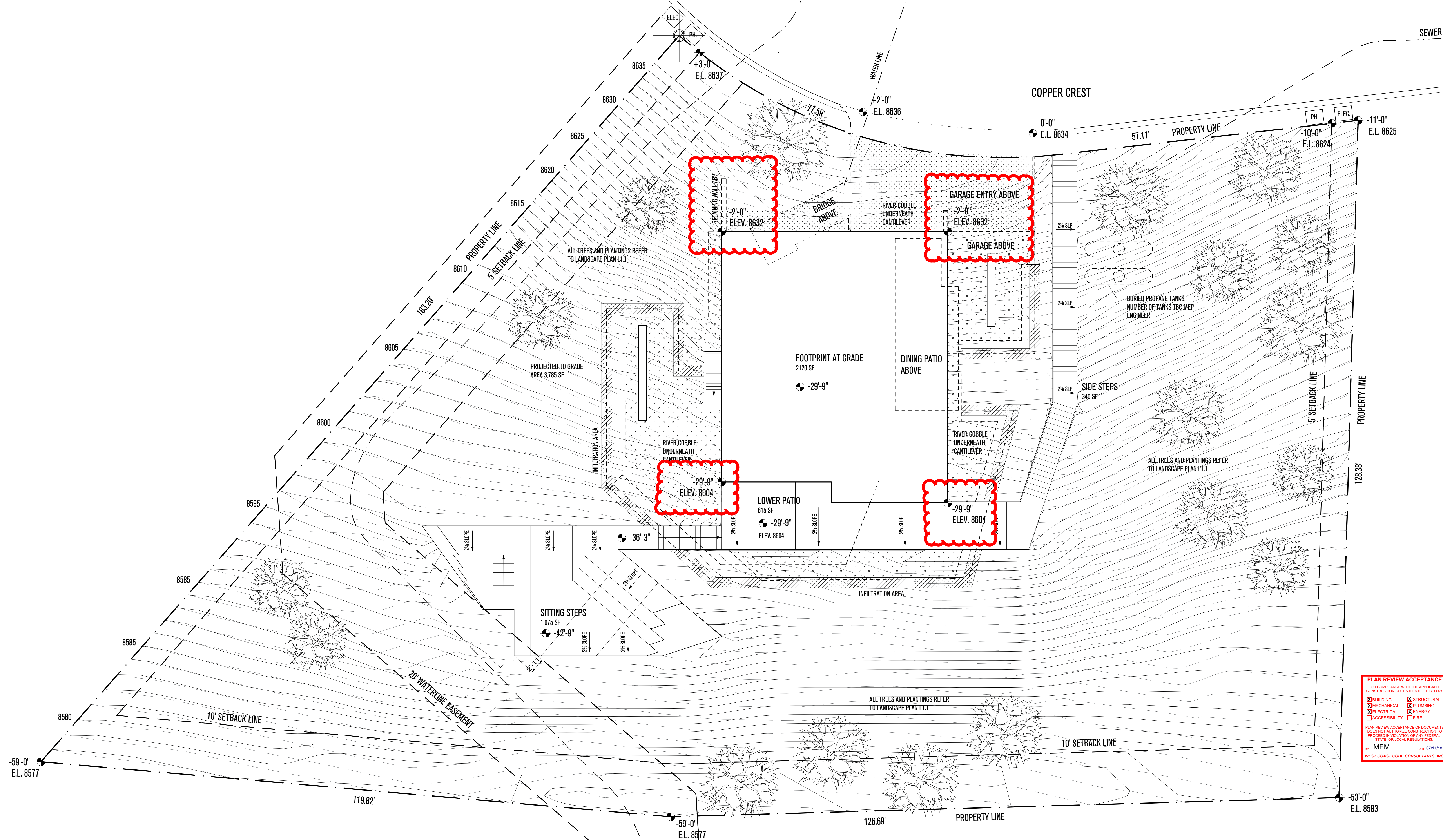

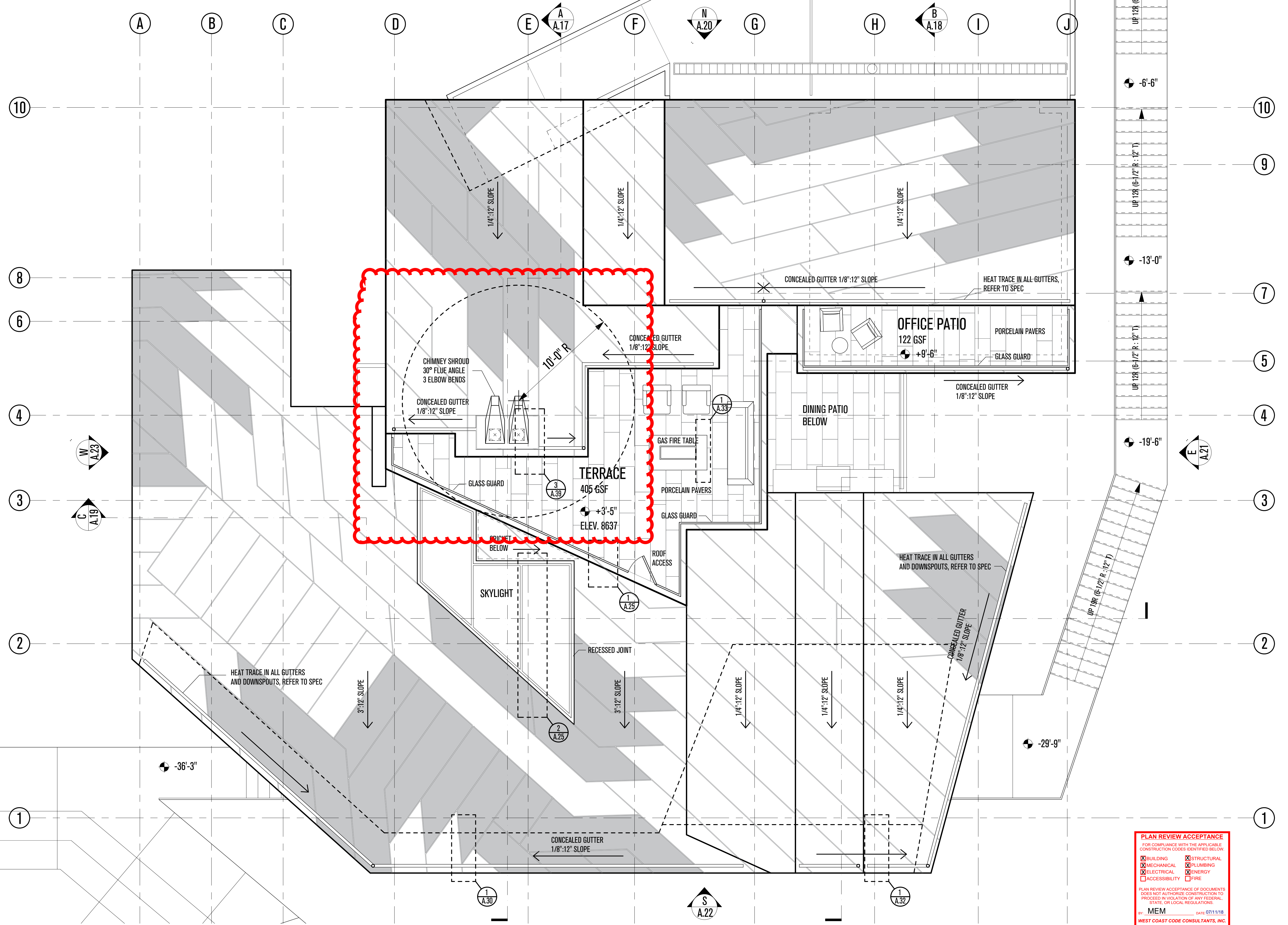

PLAN REVIEW ACCEPTANCE
 FOR COMPLIANCE WITH THE APPLICABLE CONSTRUCTION CODES IDENTIFIED BELOW:

<input checked="" type="checkbox"/> BUILDING	<input checked="" type="checkbox"/> STRUCTURAL
<input checked="" type="checkbox"/> MECHANICAL	<input checked="" type="checkbox"/> PLUMBING
<input checked="" type="checkbox"/> ELECTRICAL	<input checked="" type="checkbox"/> ENERGY
<input type="checkbox"/> ACCESSIBILITY	<input type="checkbox"/> FIRE

PLAN REVIEW ACCEPTANCE OF DOCUMENTS DOES NOT AUTHORIZE CONSTRUCTION TO PROCEED IN VIOLATION OF ANY FEDERAL, STATE, OR LOCAL REGULATIONS.

MEM 07/11/18
 WEST COAST CODE CONSULTANTS, INC.

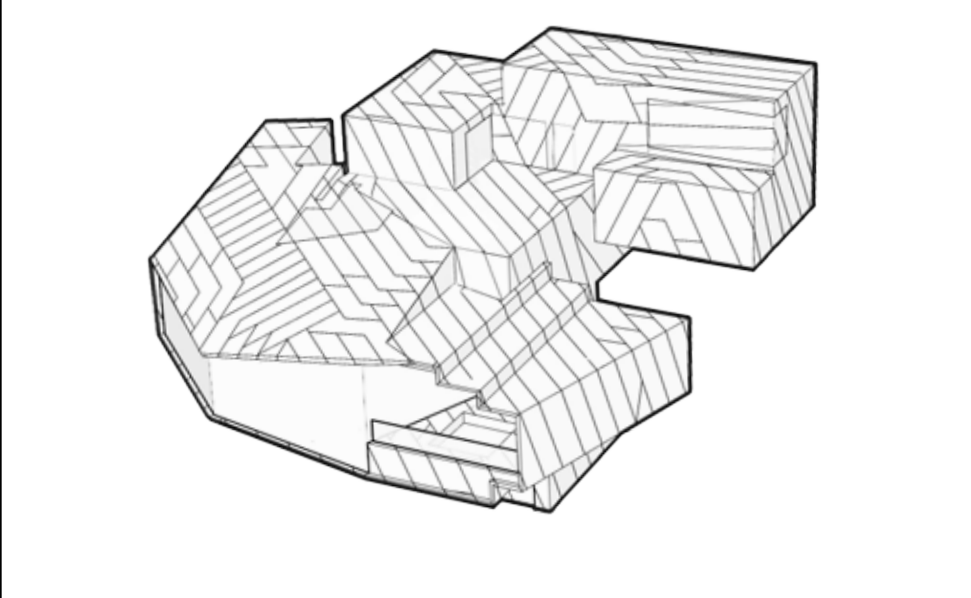

POWDER MOUNTAIN HOUSE

OWNER:
TOM BUTTGENBACH
 8645 EAST COPPER CREST
 EDEN, UT 84310

ARCHITECT: TOM WISCOMBE ARCHITECTURE <small>2404 WILSHIRE BLVD., SUITE 48 LOS ANGELES, CA 90057 (213) 674-7238 WWW.TOMWISCOMBE.COM</small>	STRUCTURAL ENGINEER: NOUS <small>527 W 7TH STREET LOS ANGELES, CA 90014 (213) 627-6667 WWW.NOUSENGINEERING.COM</small>	CIVIL ENGINEER: TALISMAN <small>5217 SOUTH STATE STREET MURRAY, UT 84107 (801) 743-1300 WWW.TALISMANCIVIL.COM</small>	MECHANICAL / PLUMBING: SHAMIM <small>5530 CORBIN AVE., SUITE 300 TARZANA, CA 91356 (818) 786-6778 WWW.SHAMIMENGINEERING.COM</small>	ELECTRICAL: ABRARI <small>GLENDALE, CA (123) 456-7894 WWW.ABRARI.COM</small>	NGBS CONSULTING: ARGENTO/GRAHAM <small>811 WEST 7TH STREET, 10TH FLOOR LOS ANGELES, CA 90017 (213) 536-2578 WWW.ARGENTOGRAHAM.COM</small>	GEOTECHNICAL: IGES <small>2702 SOUTH 1030 WEST SUITE 10 SALT LAKE CITY, UT 84020 (801) 270-9400 WWW.IGESINC.COM</small>	LANDSCAPE ARCHITECT: LDG <small>328 W 200 S SUITE 102 SALT LAKE CITY, UT 84101 (801) 583-1295</small>	LIGHTING DESIGNER: KGM <small>328 W 200 S SUITE 102 SALT LAKE CITY, UT 84101 (801) 583-1295 WWW.KGMLIGHTING.COM</small>
---	---	--	--	--	--	--	---	--

THIS DESIGN AND ASSOCIATED PLANS ARE THE INSTRUMENTS OF SERVICE OF TOM WISCOMBE ARCHITECTURE (TWA), AND HAVE BEEN GENERATED FOR THE CLIENT AND PROJECT LISTED ON THIS DOCUMENT. THEY ARE NOT TO BE USED, ALTERED, REPRODUCED, COPIED, OR DISTRIBUTED FOR ANY OTHER PROJECT WITHOUT WRITTEN PERMISSION FROM TWA. ANY USE OF THIS INFORMATION WITHOUT ADAPTATION TO CHANGES IN CODE STANDARDS, SITE CONDITIONS AND OTHER FACTORS IS AT THE OWNER'S SOLE RISK. TWA ASSUMES NO RESPONSIBILITY FOR CHANGES MADE TO THESE PLANS BY OTHERS AND MAKES NO WARRANTIES, EITHER EXPRESSED OR IMPLIED, REGARDING THESE PLANS. THE OWNER AGREES TO DEFEND AND INDEMNIFY TWA FOR ALL CLAIMS, COSTS, LOSSES OR DAMAGES RESULTING FROM THE USE OF THIS INFORMATION.

THESE PLANS HAVE BEEN PREPARED TO MEET GENERALLY ACCEPTED PROFESSIONAL STANDARDS AND PRACTICES. HOWEVER BUILDING CODE REQUIREMENTS VARY WITH LOCATION AND CHANGE FROM TIME TO TIME. THEREFORE, BEFORE STARTING CONSTRUCTION, THE CONTRACTOR SHALL REVIEW AND VERIFY ON SITE ALL DIMENSIONS, DETAILS, AND THEIR CORRELATION TO PROJECT ENGINEERING DOCUMENTS, AS WELL AS THEIR CONFORMANCE TO CURRENT BUILDING CODES. ANY DISCREPANCIES, ERRORS OR OMISSIONS IN PLANS, DIMENSIONS, NOTES, WRITTEN SPECIFICATIONS, OR DETAILS SHALL BE BROUGHT TO THE IMMEDIATE ATTENTION OF TWA IN WRITING PRIOR TO COMMENCING WORK, ALLOWING REQUIRED CORRECTIONS TO BE PERFORMED. ALL STRUCTURAL, MECHANICAL, ELECTRICAL, PLUMBING, AND FIRE/LIFE SAFETY REQUIREMENTS MUST ALSO BE REVIEWED BEFORE COMMENCEMENT OF CONSTRUCTION.

IN ADDITION, NOTHING IN THESE PLANS SHALL BE UNDERSTOOD TO IMPLY MEANS AND METHODS OF THE CONTRACTOR, WHICH ARE SOLELY THE RESPONSIBILITY OF THE CONTRACTOR. THE CONTRACTOR IS ALSO RESPONSIBLE FOR QUALITY CONTROL AND CONSTRUCTION STANDARDS FOR THE PROJECT, AS WELL AS PROJECT SITE SAFETY.

COPYRIGHT TOM WISCOMBE ARCHITECTURE, INC.

ROOF PLAN			
REVISIONS:	BY:	DATE:	DATE:
Plan Check Corrections	TWA	07/06/2018	06/19/2018
		SCALE:	DRAWN:
		SHEET: A. 7	

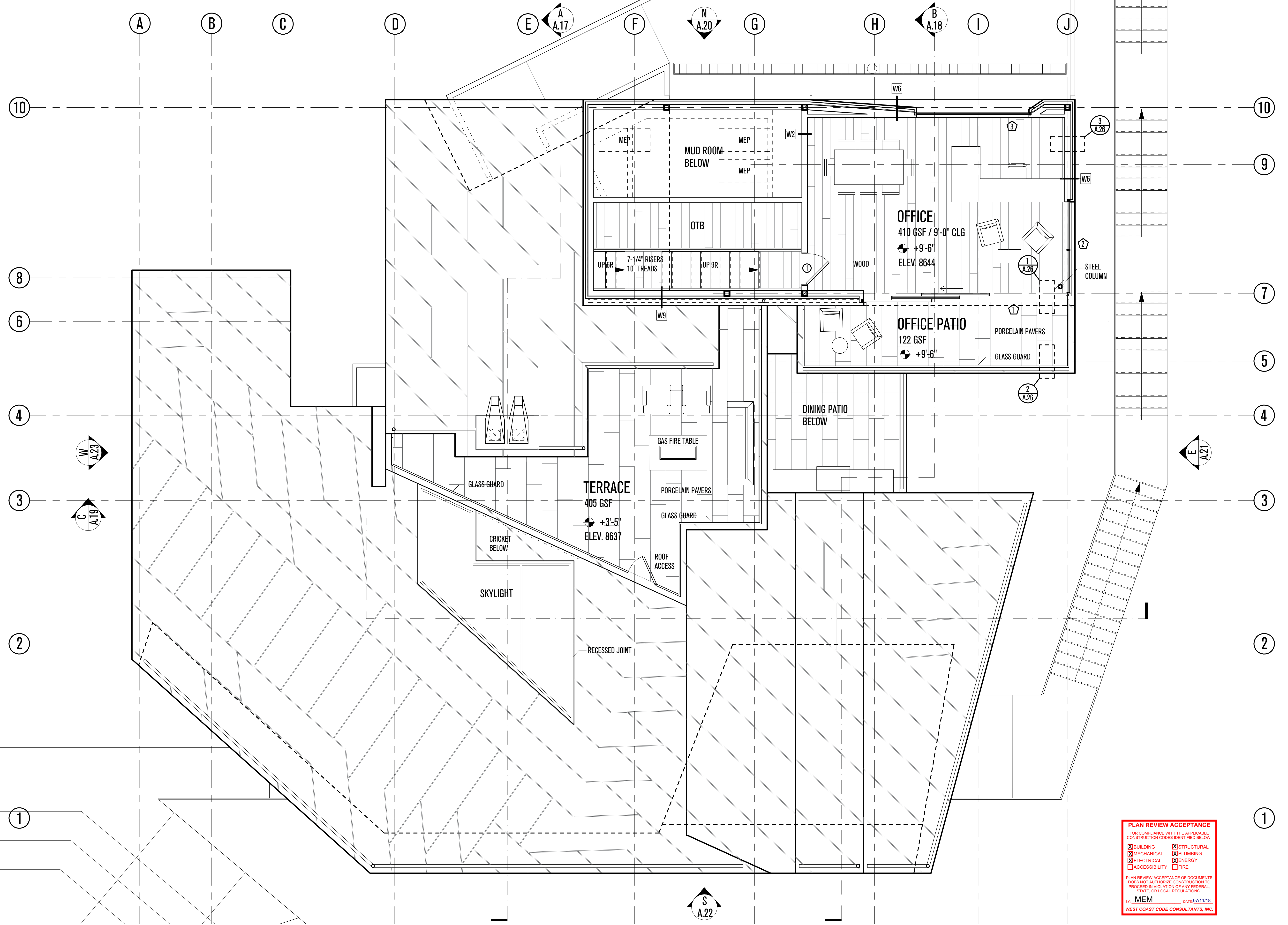

PLAN REVIEW ACCEPTANCE
 FOR COMPLIANCE WITH THE APPLICABLE CONSTRUCTION CODES IDENTIFIED BELOW

<input checked="" type="checkbox"/> BUILDING	<input checked="" type="checkbox"/> STRUCTURAL
<input checked="" type="checkbox"/> MECHANICAL	<input checked="" type="checkbox"/> PLUMBING
<input checked="" type="checkbox"/> ELECTRICAL	<input checked="" type="checkbox"/> ENERGY
<input checked="" type="checkbox"/> ACCESSIBILITY	<input checked="" type="checkbox"/> FIRE

PLAN REVIEW ACCEPTANCE OF DOCUMENTS DOES NOT AUTHORIZE CONSTRUCTION TO PROCEED IN VIOLATION OF ANY FEDERAL, STATE, OR LOCAL REGULATIONS.

BY: MEM DATE: 07/11/18
 WEST COAST CODE CONSULTANTS, INC.

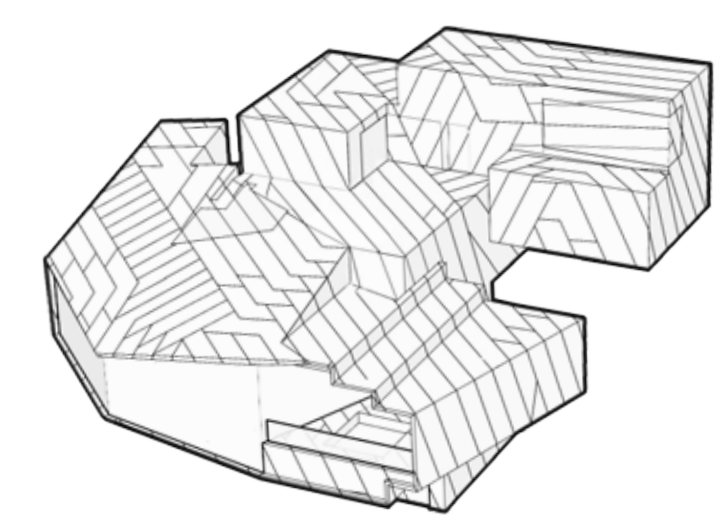

POWDER MOUNTAIN HOUSE

OWNER:
TOM BUTTGENBACH
 8645 EAST COPPER CREST
 EDEN, UT 84310

THIS DESIGN AND ASSOCIATED PLANS ARE THE INSTRUMENTS OF SERVICE OF TOM WISCOMBE ARCHITECTURE (TWA), AND HAVE BEEN GENERATED FOR THE CLIENT AND PROJECT LISTED ON THIS DOCUMENT. THEY ARE NOT TO BE USED, ALTERED, REPRODUCED, COPIED, OR DISTRIBUTED FOR ANY OTHER PROJECT WITHOUT WRITTEN PERMISSION FROM TWA. ANY USE OF THIS INFORMATION WITHOUT ADAPTATION TO CHANGES IN CODE STANDARDS, SITE CONDITIONS AND OTHER FACTORS IS AT THE OWNER'S SOLE RISK. TWA ASSUMES NO RESPONSIBILITY FOR CHANGES MADE TO THESE PLANS BY OTHERS AND MAKES NO WARRANTIES, EITHER EXPRESSED OR IMPLIED, REGARDING THESE PLANS. THE OWNER AGREES TO DEFEND AND INDEMNIFY TWA FOR ALL CLAIMS, COSTS, LOSSES OR DAMAGES RESULTING FROM THE USE OF THIS INFORMATION.

THESE PLANS HAVE BEEN PREPARED TO MEET GENERALLY ACCEPTED PROFESSIONAL STANDARDS AND PRACTICES. HOWEVER BUILDING CODE REQUIREMENTS VARY WITH LOCATION AND CHANGE FROM TIME TO TIME. THEREFORE, BEFORE STARTING CONSTRUCTION, THE CONTRACTOR SHALL REVIEW AND VERIFY ON SITE ALL DIMENSIONS, DETAILS, AND THEIR CORRELATION TO PROJECT ENGINEERING DOCUMENTS, AS WELL AS THEIR CONFORMANCE TO CURRENT BUILDING CODES. ANY DISCREPANCIES, ERRORS OR OMISSIONS IN PLANS, DIMENSIONS, NOTES, WRITTEN SPECIFICATIONS, OR DETAILS SHALL BE BROUGHT TO THE IMMEDIATE ATTENTION OF TWA IN WRITING PRIOR TO COMMENCING WORK, ALLOWING REQUIRED CORRECTIONS TO BE PERFORMED. ALL STRUCTURAL, MECHANICAL, ELECTRICAL, PLUMBING, AND FIRE/LIFE SAFETY REQUIREMENTS MUST ALSO BE REVIEWED BEFORE COMMENCEMENT OF CONSTRUCTION.

IN ADDITION, NOTHING IN THESE PLANS SHALL BE UNDERSTOOD TO IMPLY MEANS AND METHODS OF THE CONTRACTOR, WHICH ARE SOLELY THE RESPONSIBILITY OF THE CONTRACTOR. THE CONTRACTOR IS ALSO RESPONSIBLE FOR QUALITY CONTROL AND CONSTRUCTION STANDARDS FOR THE PROJECT, AS WELL AS PROJECT SITE SAFETY.

COPYRIGHT TOM WISCOMBE ARCHITECTURE, INC.

PENTHOUSE LEVEL

REVISIONS:	BY:	DATE:	DATE:
Plan Check	TWA	07/06/2018	06/19/2018
Corrections			
		SCALE:	DRAWN:
		SHEET:	
		A. 8	

ARCHITECT:
TOM WISCOMBE ARCHITECTURE
 2404 WILSHIRE BLVD., SUITE 48
 LOS ANGELES, CA 90057
 (213) 674-7238
 WWW.TOMWISCOMBE.COM

STRUCTURAL ENGINEER:
NOUS
 527 W 7TH STREET
 LOS ANGELES, CA 90014
 (213) 627-6687
 WWW.NOUSENGINEERING.COM

CIVIL ENGINEER:
TALISMAN
 5217 SOUTH STATE STREET
 MURRAY, UT 84107
 (801) 743-1300
 WWW.TALISMANCIVIL.COM

MECHANICAL / PLUMBING:
SHAMIM
 5530 CORBIN AVE., SUITE 300
 TARZANA, CA 91356
 (818) 786-6778
 WWW.SHAMIMENGINEERING.COM

ELECTRICAL:
ABRARI ENGINEERING
 GLENDALE, CA
 (123) 456-7894
 WWW.ABRARI.COM

NGBS CONSULTING:
ARGENTO/GRAHAM
 811 WEST 7TH STREET, 10TH FLOOR
 LOS ANGELES, CA 90017
 (323) 536-2578
 WWW.ARGENTOGRAHAM.COM

GEOTECHNICAL:
IGES
 2702 SOUTH 1030 WEST SUITE 10
 SALT LAKE CITY, UT 84100
 (801) 270-9400
 WWW.IGESINC.COM

LANDSCAPE ARCHITECT:
LDG
 328 W 200 S SUITE 102
 SALT LAKE CITY, UT 84101
 (801) 583-1295

LIGHTING DESIGNER:
KGM
 328 W 200 S SUITE 102
 SALT LAKE CITY, UT 84101
 (801) 583-1295
 WWW.KGMLIGHTING.COM

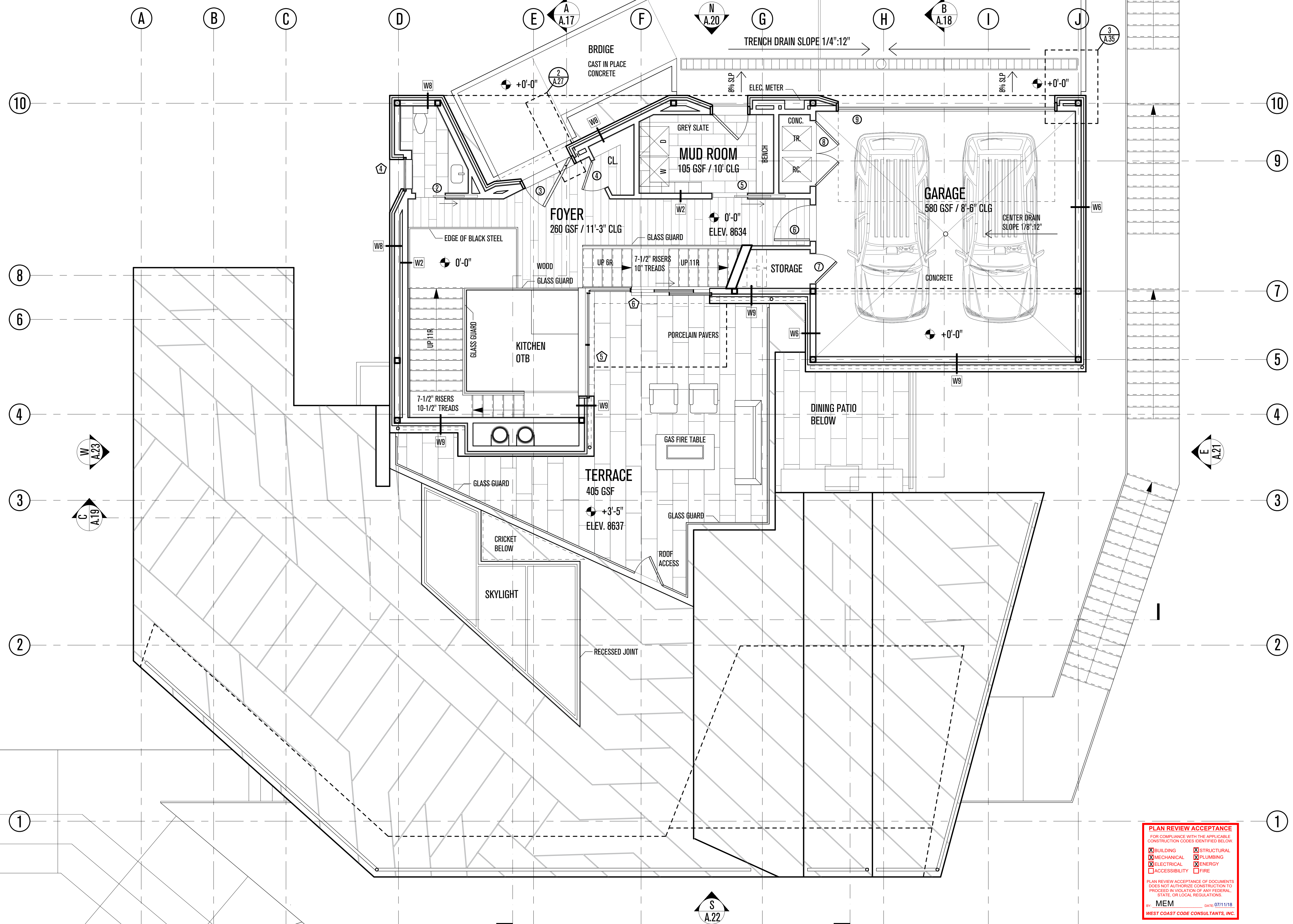

PLAN REVIEW ACCEPTANCE
 FOR COMPLIANCE WITH THE APPLICABLE CONSTRUCTION CODES IDENTIFIED BELOW

<input checked="" type="checkbox"/> BUILDING	<input checked="" type="checkbox"/> STRUCTURAL
<input checked="" type="checkbox"/> MECHANICAL	<input checked="" type="checkbox"/> PLUMBING
<input checked="" type="checkbox"/> ELECTRICAL	<input checked="" type="checkbox"/> ENERGY
<input checked="" type="checkbox"/> ACCESSIBILITY	<input type="checkbox"/> FIRE

PLAN REVIEW ACCEPTANCE OF DOCUMENTS DOES NOT AUTHORIZE CONSTRUCTION TO PROCEED IN VIOLATION OF ANY FEDERAL, STATE, OR LOCAL REGULATIONS.

BY: MEM DATE: 07/11/18
 WEST COAST CODE CONSULTANTS, INC.

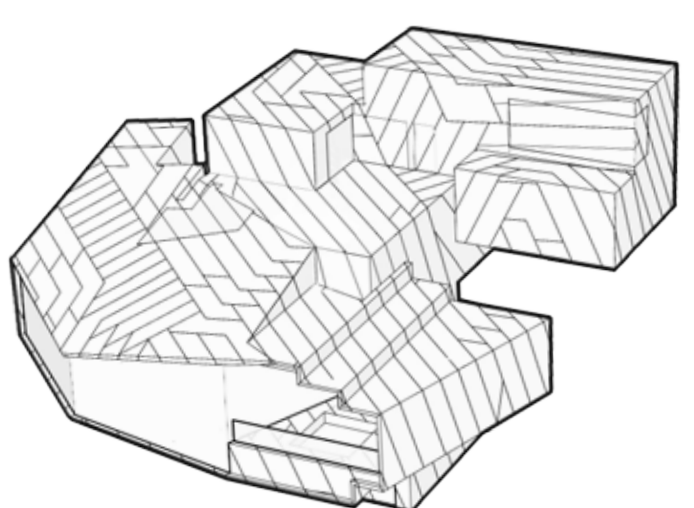

POWDER MOUNTAIN HOUSE

OWNER:
TOM BUTTGENBACH
 8645 EAST COPPER CREST
 EDEN, UT 84310

ARCHITECT: TOM WISCOMBE ARCHITECTURE <small>2404 WILSHIRE BLVD., SUITE 48 LOS ANGELES, CA 90057 (213) 674-7238 WWW.TOMWISCOMBE.COM</small>	STRUCTURAL ENGINEER: NOUS <small>5217 SOUTH STATE STREET MURRAY, UT 84107 (801) 743-1300 WWW.TALISMANCIVIL.COM</small>	CIVIL ENGINEER: TALISMAN CIVIL CONSULTANTS <small>5217 SOUTH STATE STREET MURRAY, UT 84107 (801) 743-1300 WWW.TALISMANCIVIL.COM</small>	MECHANICAL / PLUMBING: SHAMIM ENGINEERING CONSULTANTS INC. <small>5530 CORBIN AVE., SUITE 300 TAZARNA, CA 91356 (818) 788-6778 WWW.SHAMIMENGINEERING.COM</small>	ELECTRICAL: ABRARI ENGINEERING <small>GLENDALE, CA (123) 456-7894 WWW.ABRARI.COM</small>	NGBS CONSULTING: ARGENTO/GRAHAM <small>811 WEST 7TH STREET, 10TH FLOOR LOS ANGELES, CA 90017 (213) 536-2578 WWW.ARGENTOGRAHAM.COM</small>	GEOTECHNICAL: IGES <small>2702 SOUTH 1030 WEST SUITE 10 SALT LAKE CITY, UT 84100 (801) 270-9400 WWW.IGESINC.COM</small>	LANDSCAPE ARCHITECT: LDG <small>328 W 200 S SUITE 102 SALT LAKE CITY, UT 84101 (801) 583-1295</small>	LIGHTING DESIGNER: KGM <small>328 W 200 S SUITE 102 SALT LAKE CITY, UT 84101 (801) 583-1295 WWW.KGMLIGHTING.COM</small>
---	---	--	---	--	--	--	---	--

THIS DESIGN AND ASSOCIATED PLANS ARE THE INSTRUMENTS OF SERVICE OF TOM WISCOMBE ARCHITECTURE (TWA), AND HAVE BEEN GENERATED FOR THE CLIENT AND PROJECT LISTED ON THIS DOCUMENT. THEY ARE NOT TO BE USED, ALTERED, REPRODUCED, COPIED, OR DISTRIBUTED FOR ANY OTHER PROJECT WITHOUT WRITTEN PERMISSION FROM TWA. ANY USE OF THIS INFORMATION WITHOUT ADAPTION TO CHANGES IN CODE STANDARDS, SITE CONDITIONS AND OTHER FACTORS IS AT THE OWNER'S SOLE RISK. TWA ASSUMES NO RESPONSIBILITY FOR CHANGES MADE TO THESE PLANS BY OTHERS AND MAKES NO WARRANTIES, EITHER EXPRESSED OR IMPLIED, REGARDING THESE PLANS. THE OWNER AGREES TO DEFEND AND INDEMNIFY TWA FOR ALL CLAIMS, COSTS, LOSSES OR DAMAGES RESULTING FROM THE USE OF THIS INFORMATION.

THESE PLANS HAVE BEEN PREPARED TO MEET GENERALLY ACCEPTED PROFESSIONAL STANDARDS AND PRACTICES. HOWEVER BUILDING CODE REQUIREMENTS VARY WITH LOCATION AND CHANGE FROM TIME TO TIME. THEREFORE, BEFORE STARTING CONSTRUCTION, THE CONTRACTOR SHALL REVIEW AND VERIFY ON SITE ALL DIMENSIONS, DETAILS, AND THEIR CORRELATION TO PROJECT ENGINEERING DOCUMENTS, AS WELL AS THEIR CONFORMANCE TO CURRENT BUILDING CODES. ANY DISCREPANCIES, ERRORS OR OMISSIONS IN PLANS, DIMENSIONS, NOTES, WRITTEN SPECIFICATIONS, OR DETAILS SHALL BE BROUGHT TO THE IMMEDIATE ATTENTION OF TWA IN WRITING PRIOR TO COMMENCING WORK, ALLOWING REQUIRED CORRECTIONS TO BE PERFORMED. ALL STRUCTURAL, MECHANICAL, ELECTRICAL, PLUMBING, AND FIRE/LIFE SAFETY REQUIREMENTS MUST ALSO BE REVIEWED BEFORE COMMENCEMENT OF CONSTRUCTION.

IN ADDITION, NOTHING IN THESE PLANS SHALL BE UNDERSTOOD TO IMPLY MEANS AND METHODS OF THE CONTRACTOR, WHICH ARE SOLELY THE RESPONSIBILITY OF THE CONTRACTOR. THE CONTRACTOR IS ALSO RESPONSIBLE FOR QUALITY CONTROL AND CONSTRUCTION STANDARDS FOR THE PROJECT, AS WELL AS PROJECT SITE SAFETY.

COPYRIGHT TOM WISCOMBE ARCHITECTURE, INC.

ENTRY LEVEL

REVISIONS:	BY:	DATE:	DATE:
Plan Check Corrections	TWA	07/06/2018	06/19/2018
		SCALE:	DRAWN:
			SHEET:
			A. 9

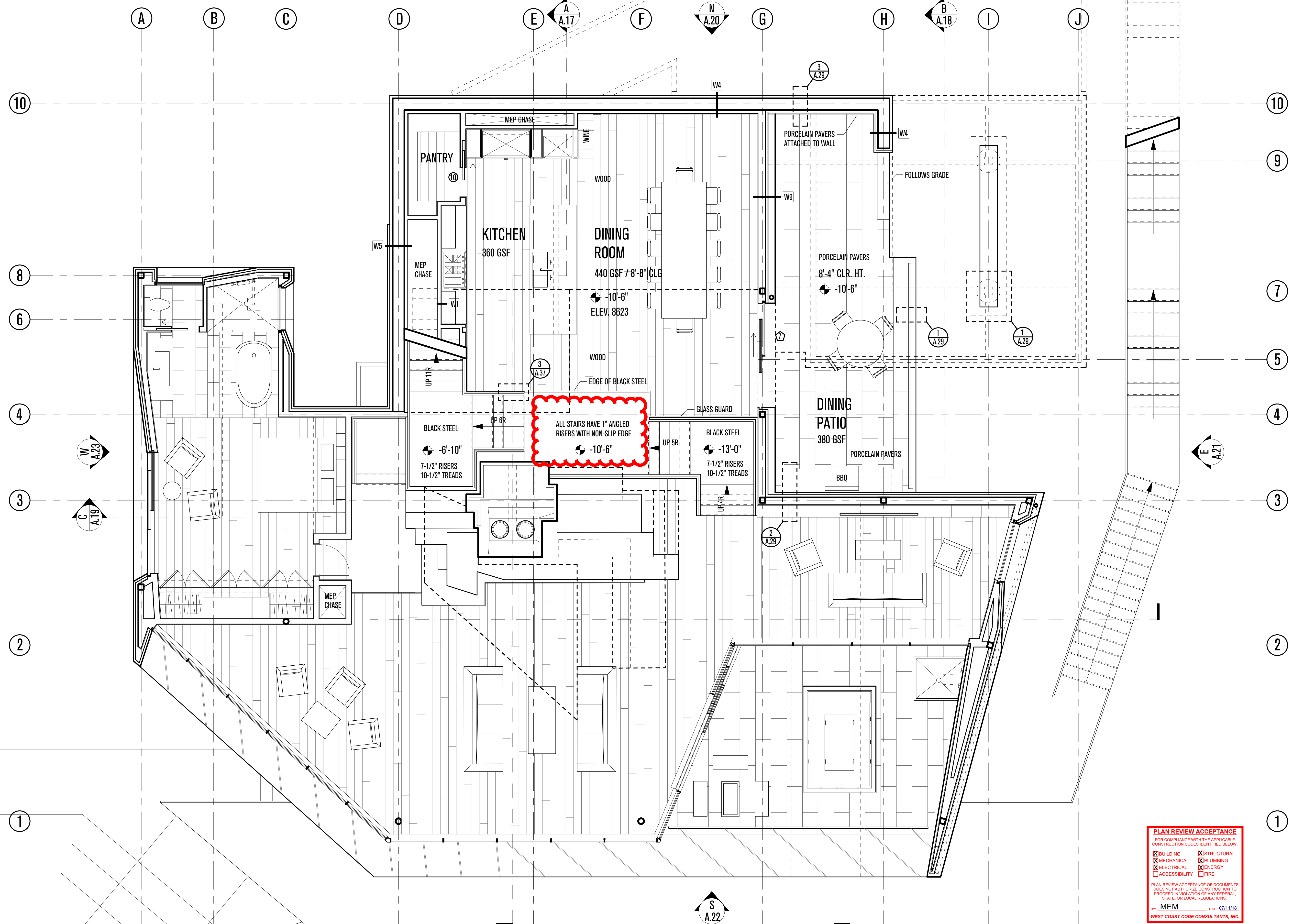

PLAN REVIEW ACCEPTANCE
 FOR COMPLIANCE WITH THE APPLICABLE CONSTRUCTION CODES IDENTIFIED BELOW:

<input checked="" type="checkbox"/> BUILDING	<input checked="" type="checkbox"/> STRUCTURAL
<input checked="" type="checkbox"/> MECHANICAL	<input checked="" type="checkbox"/> PLUMBING
<input checked="" type="checkbox"/> ELECTRICAL	<input checked="" type="checkbox"/> ENERGY
<input type="checkbox"/> ACCESSIBILITY	<input type="checkbox"/> FIRE

PLAN REVIEW ACCEPTANCE OF DOCUMENTS DOES NOT AUTHORIZE CONSTRUCTION TO PROCEED IN VIOLATION OF ANY FEDERAL, STATE, OR LOCAL REGULATIONS.

MEM 07/11/18
 WEST COAST CODE CONSULTANTS, INC.

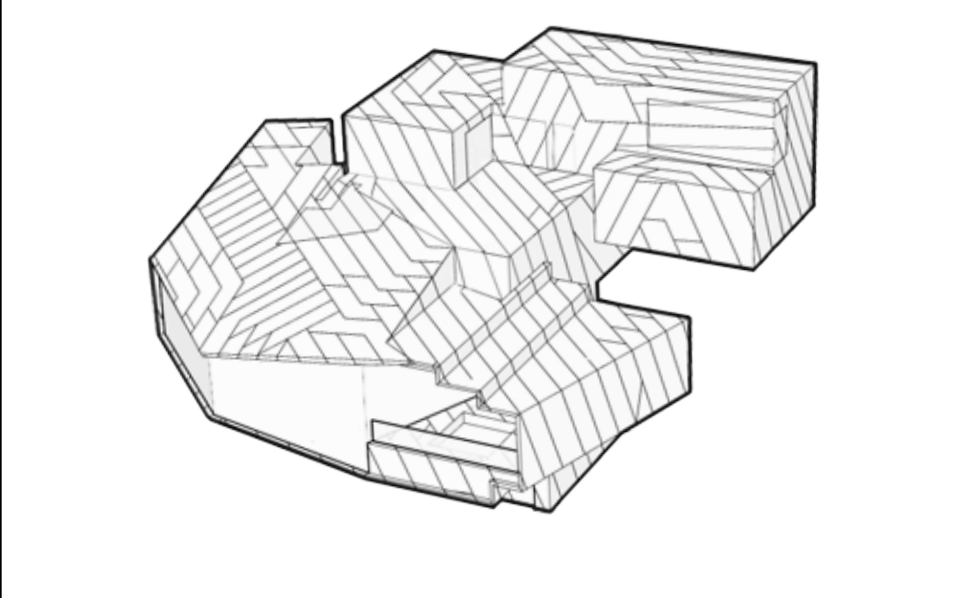

POWDER MOUNTAIN HOUSE

OWNER:
TOM BUTTGENBACH
 8645 EAST COPPER CREST
 EDEN, UT 84310

THIS DESIGN AND ASSOCIATED PLANS ARE THE INSTRUMENTS OF SERVICE OF TOM WISCOMBE ARCHITECTURE (TWA), AND HAVE BEEN GENERATED FOR THE CLIENT AND PROJECT LISTED ON THIS DOCUMENT. THEY ARE NOT TO BE USED, ALTERED, REPRODUCED, COPIED, OR DISTRIBUTED FOR ANY OTHER PROJECT WITHOUT WRITTEN PERMISSION FROM TWA. ANY USE OF THIS INFORMATION WITHOUT ADAPTATION TO CHANGES IN CODE STANDARDS, SITE CONDITIONS AND OTHER FACTORS IS AT THE OWNER'S SOLE RISK. TWA ASSUMES NO RESPONSIBILITY FOR CHANGES MADE TO THESE PLANS BY OTHERS AND MAKES NO WARRANTIES, EITHER EXPRESSED OR IMPLIED, REGARDING THESE PLANS. THE OWNER AGREES TO DEFEND AND INDEMNIFY TWA FOR ALL CLAIMS, COSTS, LOSSES OR DAMAGES RESULTING FROM THE USE OF THIS INFORMATION.

REVIEW AND VERIFY ON SITE ALL DIMENSIONS, DETAILS, AND THEIR CORRELATION TO PROJECT ENGINEERING DOCUMENTS, AS WELL AS THEIR CONFORMANCE TO CURRENT BUILDING CODES. ANY DISCREPANCIES, ERRORS OR OMISSIONS IN PLANS, DIMENSIONS, NOTES, WRITTEN SPECIFICATIONS, OR DETAILS SHALL BE BROUGHT TO THE IMMEDIATE ATTENTION OF TWA IN WRITING PRIOR TO COMMENCING WORK, ALLOWING REQUIRED CORRECTIONS TO BE PERFORMED. ALL STRUCTURAL, MECHANICAL, ELECTRICAL, PLUMBING, AND FIRE/LIFE SAFETY REQUIREMENTS MUST ALSO BE REVIEWED BEFORE COMMENCEMENT OF CONSTRUCTION.

IN ADDITION, NOTHING IN THESE PLANS SHALL BE UNDERSTOOD TO IMPLY MEANS AND METHODS OF THE CONTRACTOR, WHICH ARE SOLELY THE RESPONSIBILITY OF THE CONTRACTOR. THE CONTRACTOR IS ALSO RESPONSIBLE FOR QUALITY CONTROL AND CONSTRUCTION STANDARDS FOR THE PROJECT, AS WELL AS PROJECT SITE SAFETY.

COPYRIGHT TOM WISCOMBE ARCHITECTURE, INC.

MEZZANINE LEVEL			
REVISIONS:	BY:	DATE:	DATE:
Plan Check	TWA	07/06/2018	06/19/2018
Corrections			
		SCALE:	DRAWN:
		SHEET:	A. 10

ARCHITECT:
TOM WISCOMBE ARCHITECTURE
 2404 WILSHIRE BLVD., SUITE 48
 LOS ANGELES, CA 90057
 (213) 674-7238
 WWW.TOMWISCOMBE.COM

STRUCTURAL ENGINEER:
NOUS
 527 W 7TH STREET
 LOS ANGELES, CA 90014
 (213) 627-6667
 WWW.NOUSENGINEERING.COM

CIVIL ENGINEER:
TALISMAN
 5217 SOUTH STATE STREET
 MURRAY, UT 84107
 (801) 743-1300
 WWW.TALISMANCIVIL.COM

MECHANICAL / PLUMBING:
SHAMIM
 5530 CORBIN AVE., SUITE 300
 TAZANNA, CA 91356
 (818) 786-6778
 WWW.SHAMIMENGINEERING.COM

ELECTRICAL:
ABRARI ENGINEERING
 GLENDALE, CA
 (123) 456-7894
 WWW.ABRARI.COM

NGBS CONSULTING:
ARGENTO/GRAHAM
 811 WEST 7TH STREET, 10TH FLOOR
 LOS ANGELES, CA 90017
 (213) 536-2578
 WWW.ARGENTOGRAHAM.COM

GEOTECHNICAL:
IGES
 2702 SOUTH 1030 WEST SUITE 10
 SOUTH SALT LAKE, UT 84020
 (801) 270-9400
 WWW.IGESINC.COM

LANDSCAPE ARCHITECT:
LDG
 328 W 200 S SUITE 102
 SALT LAKE CITY, UT 84101
 (801) 583-1255

LIGHTING DESIGNER:
KGM
 328 W 200 S SUITE 102
 SALT LAKE CITY, UT 84101
 (801) 583-1255
 WWW.KGMLIGHTING.COM

SQUARE FOOTAGES

ACTUAL BUILT AREAS MAY VARY

PENTHOUSE LEVEL	493 GSF
ENTRY LEVEL	1,115 GSF
MEZZANINE LEVEL	1,015 GSF
LIVING ROOM LEVEL	1,988 GSF
BASEMENT LEVEL	904 GSF
BELOW GRADE LIVABLE TOTAL	904 GSF
ABOVE GRADE LIVABLE TOTAL	4,591 GSF
TOTAL	5,495 GSF
UNFINISHED BASEMENT	1,155 GSF

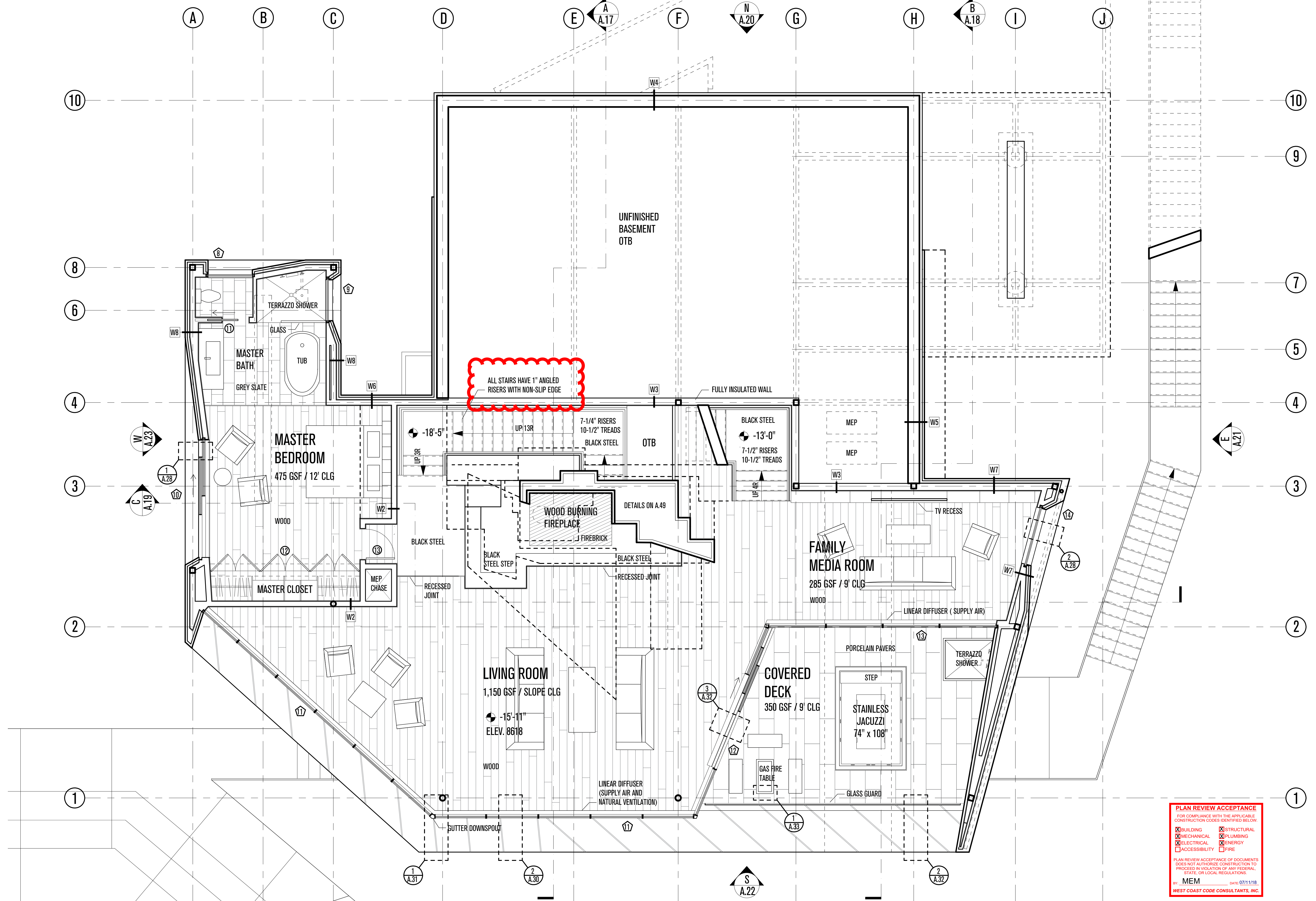

PLAN REVIEW ACCEPTANCE
 FOR COMPLIANCE WITH THE APPLICABLE CONSTRUCTION CODES IDENTIFIED BELOW:

<input checked="" type="checkbox"/> BUILDING	<input checked="" type="checkbox"/> STRUCTURAL
<input checked="" type="checkbox"/> MECHANICAL	<input checked="" type="checkbox"/> PLUMBING
<input checked="" type="checkbox"/> ELECTRICAL	<input checked="" type="checkbox"/> ENERGY
<input type="checkbox"/> ACCESSIBILITY	<input type="checkbox"/> FIRE

PLAN REVIEW ACCEPTANCE OF DOCUMENTS DOES NOT AUTHORIZE CONSTRUCTION TO PROCEED IN VIOLATION OF ANY FEDERAL, STATE, OR LOCAL REGULATIONS.

MEM 07/11/18
 WEST COAST CODE CONSULTANTS, INC.

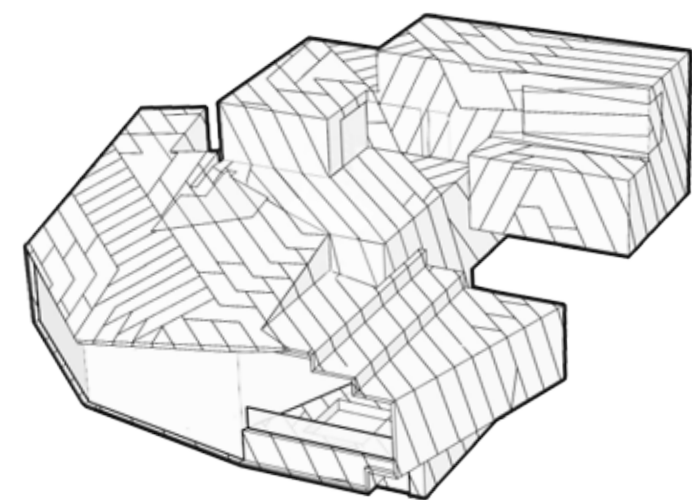

POWDER MOUNTAIN HOUSE

OWNER:
TOM BUTTGENBACH
 8645 EAST COPPER CREST
 EDEN, UT 84310

ARCHITECT:
TOM WISCOMBE ARCHITECTURE
 2404 WILSHIRE BLVD., SUITE 48
 LOS ANGELES, CA 90057
 (213) 674-7238
 WWW.TOMWISCOMBE.COM

STRUCTURAL ENGINEER:
NOUS
 527 W 7TH STREET
 LOS ANGELES, CA 90014
 (213) 627-6667
 WWW.NOUSENGINEERING.COM

CIVIL ENGINEER:
TALISMAN
 5217 SOUTH STATE STREET
 MURRAY, UT 84107
 (801) 743-1300
 WWW.TALISMANCIVIL.COM

MECHANICAL / PLUMBING:
SHAMIM
 5530 CORBIN AVE., SUITE 300
 TARZANA, CA 91356
 (818) 788-6778
 WWW.SHAMIMENGINEERING.COM

ELECTRICAL:
ABRARI
 GLENDALE, CA
 (714) 456-7894
 WWW.ABRARI.COM

NGBS CONSULTING:
ARGENTO/GRAHAM
 811 WEST 7TH STREET, 10TH FLOOR
 LOS ANGELES, CA 90017
 (213) 536-2578
 WWW.ARGENTOGRAHAM.COM

GEOTECHNICAL:
IGES
 2702 SOUTH 1030 WEST SUITE 102
 SALT LAKE CITY, UT 84202
 (801) 270-9400
 WWW.IGESINC.COM

LANDSCAPE ARCHITECT:
LDG
 328 W 200 S SUITE 102
 SALT LAKE CITY, UT 84101
 (801) 583-1295

LIGHTING DESIGNER:
KGM
 328 W 200 S SUITE 102
 SALT LAKE CITY, UT 84101
 (801) 583-1295
 WWW.KGMLIGHTING.COM

THIS DESIGN AND ASSOCIATED PLANS ARE THE INSTRUMENTS OF SERVICE OF TOM WISCOMBE ARCHITECTURE (TWA), AND HAVE BEEN GENERATED FOR THE CLIENT AND PROJECT LISTED ON THIS DOCUMENT. THEY ARE NOT TO BE USED, ALTERED, REPRODUCED, COPIED, OR DISTRIBUTED FOR ANY OTHER PROJECT WITHOUT WRITTEN PERMISSION FROM TWA. ANY USE OF THIS INFORMATION WITHOUT ADAPTATION TO CHANGES IN CODE STANDARDS, SITE CONDITIONS AND OTHER FACTORS IS AT THE OWNER'S SOLE RISK. TWA ASSUMES NO RESPONSIBILITY FOR CHANGES MADE TO THESE PLANS BY OTHERS AND MAKES NO WARRANTIES, EITHER EXPRESSED OR IMPLIED, REGARDING THESE PLANS. THE OWNER AGREES TO DEFEND AND INDEMNIFY TWA FOR ALL CLAIMS, COSTS, LOSSES OR DAMAGES RESULTING FROM THE USE OF THIS INFORMATION.

THESE PLANS HAVE BEEN PREPARED TO MEET GENERALLY ACCEPTED PROFESSIONAL STANDARDS AND PRACTICES. HOWEVER BUILDING CODE REQUIREMENTS VARY WITH LOCATION AND CHANGE FROM TIME TO TIME. THEREFORE, BEFORE STARTING CONSTRUCTION, THE CONTRACTOR SHALL

REVIEW AND VERIFY ON SITE ALL DIMENSIONS, DETAILS, AND THEIR CORRELATION TO PROJECT ENGINEERING DOCUMENTS, AS WELL AS THEIR CONFORMANCE TO CURRENT BUILDING CODES. ANY DISCREPANCIES, ERRORS OR OMISSIONS IN PLANS, DIMENSIONS, NOTES, WRITTEN SPECIFICATIONS, OR DETAILS SHALL BE BROUGHT TO THE IMMEDIATE ATTENTION OF TWA IN WRITING PRIOR TO COMMENCING WORK, ALLOWING REQUIRED CORRECTIONS TO BE PERFORMED. ALL STRUCTURAL, MECHANICAL, ELECTRICAL, PLUMBING, AND FIRE/LIFE SAFETY REQUIREMENTS MUST ALSO BE REVIEWED BEFORE COMMENCEMENT OF CONSTRUCTION.

IN ADDITION, NOTHING IN THESE PLANS SHALL BE UNDERSTOOD TO IMPLY MEANS AND METHODS OF THE CONTRACTOR, WHICH ARE SOLELY THE RESPONSIBILITY OF THE CONTRACTOR. THE CONTRACTOR IS ALSO RESPONSIBLE FOR QUALITY CONTROL AND CONSTRUCTION STANDARDS FOR THE PROJECT, AS WELL AS PROJECT SITE SAFETY.

COPYRIGHT TOM WISCOMBE ARCHITECTURE, INC.

LIVING LEVEL

REVISIONS:	BY:	DATE:	DATE:
Plan Check Corrections	TWA	07/06/2018	06/19/2018
		SCALE:	DRAWN:
			SHEET:
			A. 11

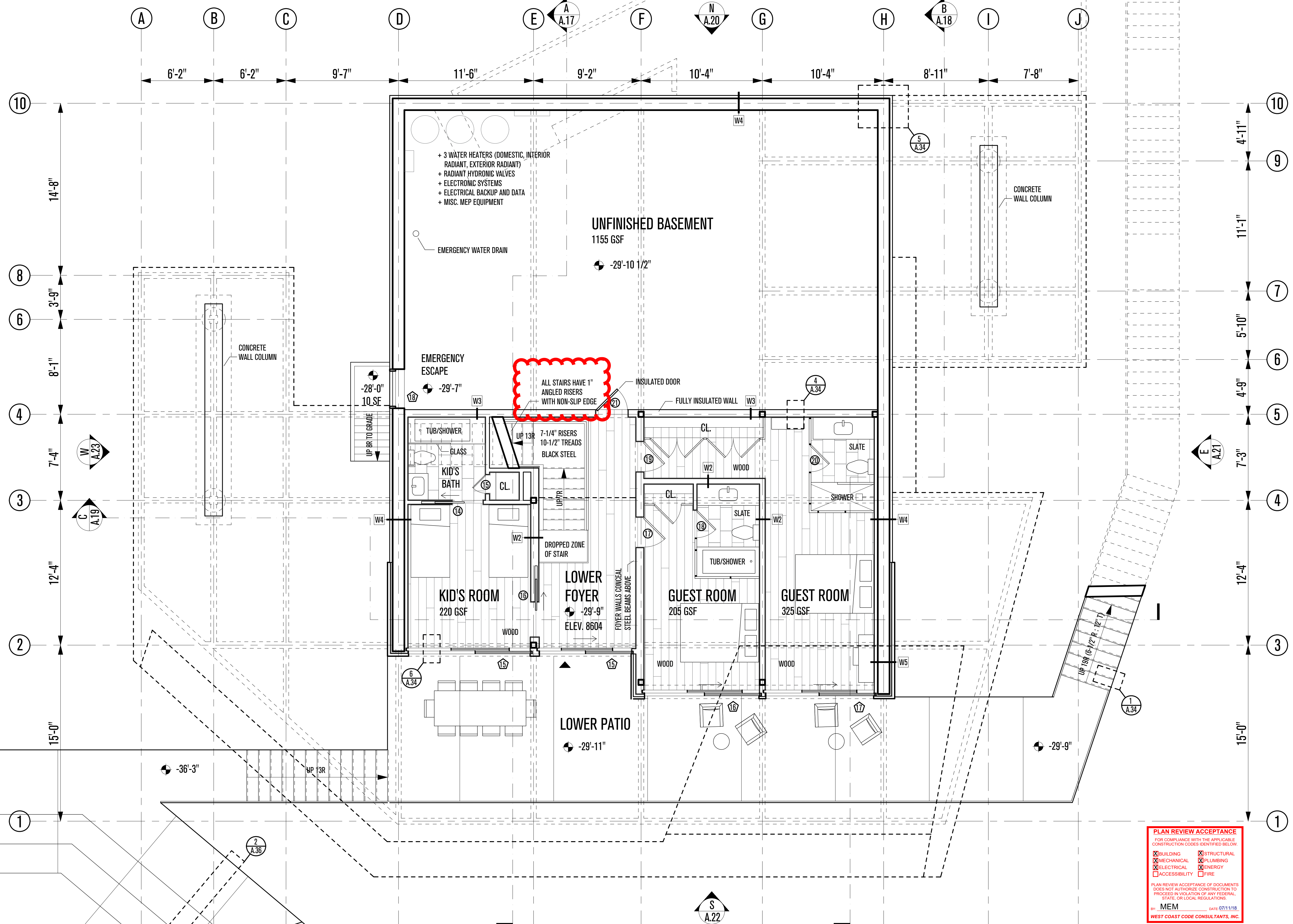

PLAN REVIEW ACCEPTANCE
 FOR COMPLIANCE WITH THE APPLICABLE CONSTRUCTION CODES IDENTIFIED BELOW:

<input checked="" type="checkbox"/> BUILDING	<input checked="" type="checkbox"/> STRUCTURAL
<input checked="" type="checkbox"/> MECHANICAL	<input checked="" type="checkbox"/> PLUMBING
<input checked="" type="checkbox"/> ELECTRICAL	<input checked="" type="checkbox"/> ENERGY
<input type="checkbox"/> ACCESSIBILITY	<input type="checkbox"/> FIRE

PLAN REVIEW ACCEPTANCE OF DOCUMENTS DOES NOT AUTHORIZE CONSTRUCTION TO PROCEED IN VIOLATION OF ANY FEDERAL, STATE, OR LOCAL REGULATIONS.

MEM 07/11/18
 WEST COAST CODE CONSULTANTS, INC.

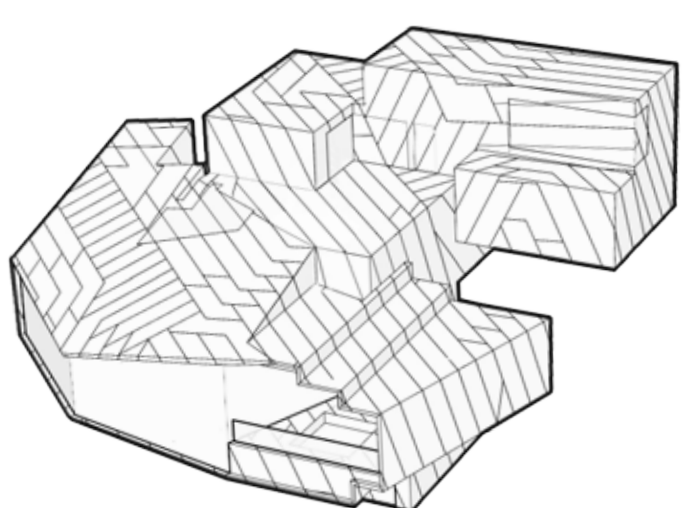

POWDER MOUNTAIN HOUSE

OWNER:
TOM BUTTGENBACH
 8645 EAST COPPER CREST
 EDEN, UT 84310

ARCHITECT: TOM WISCOMBE ARCHITECTURE <small>2404 WILSHIRE BLVD., SUITE 48 LOS ANGELES, CA 90057 (213) 674-7238 WWW.TOMWISCOMBE.COM</small>	STRUCTURAL ENGINEER: NOUS <small>527 W 7TH STREET LOS ANGELES, CA 90014 (213) 627-6667 WWW.NOUSENGINEERING.COM</small>	CIVIL ENGINEER: TALISMAN <small>5217 SOUTH STATE STREET MURRAY, UT 84107 (801) 743-1300 WWW.TALISMANCIVIL.COM</small>	MECHANICAL / PLUMBING: SHAMIM <small>5530 CORBIN AVE., SUITE 300 TARZANA, CA 91356 (818) 788-6778 WWW.SHAMIMENGINEERING.COM</small>	ELECTRICAL: ABRARI ENGINEERING <small>GLENDALE, CA (123) 456-7894 WWW.ABRARI.COM</small>	NGBS CONSULTING: ARGENTO/GRAHAM <small>811 WEST 7TH STREET, 10TH FLOOR LOS ANGELES, CA 90017 (323) 536-2578 WWW.ARGENTOGRAHAM.COM</small>	GEOTECHNICAL: IGES <small>2702 SOUTH 1030 WEST SUITE 102 SALT LAKE CITY, UT 84120 (801) 270-9400 WWW.IGESINC.COM</small>	LANDSCAPE ARCHITECT: LDG <small>328 W 200 S SUITE 102 SALT LAKE CITY, UT 84101 (801) 583-1255</small>	LIGHTING DESIGNER: KGM <small>328 W 200 S SUITE 102 SALT LAKE CITY, UT 84101 (801) 583-1255 WWW.KGMLIGHTING.COM</small>
---	---	--	--	--	--	---	---	--

THIS DESIGN AND ASSOCIATED PLANS ARE THE INSTRUMENTS OF SERVICE OF TOM WISCOMBE ARCHITECTURE (TWA), AND HAVE BEEN GENERATED FOR THE CLIENT AND PROJECT LISTED ON THIS DOCUMENT. THEY ARE NOT TO BE USED, ALTERED, REPRODUCED, COPIED, OR DISTRIBUTED FOR ANY OTHER PROJECT WITHOUT WRITTEN PERMISSION FROM TWA. ANY USE OF THIS INFORMATION WITHOUT ADAPTATION TO CHANGES IN CODE, STANDARDS, SITE CONDITIONS AND OTHER FACTORS IS AT THE OWNER'S SOLE RISK. TWA ASSUMES NO RESPONSIBILITY FOR CHANGES MADE TO THESE PLANS BY OTHERS AND MAKES NO WARRANTIES, EITHER EXPRESSED OR IMPLIED, REGARDING THESE PLANS. THE OWNER AGREES TO DEFEND AND INDEMNIFY TWA FOR ALL CLAIMS, COSTS, LOSSES OR DAMAGES RESULTING FROM THE USE OF THIS INFORMATION.

REVIEW AND VERIFY ON SITE ALL DIMENSIONS, DETAILS, AND THEIR CORRELATION TO PROJECT ENGINEERING DOCUMENTS, AS WELL AS THEIR CONFORMANCE TO CURRENT BUILDING CODES. ANY DISCREPANCIES, ERRORS OR OMISSIONS IN PLANS, DIMENSIONS, NOTES, WRITTEN SPECIFICATIONS, OR DETAILS SHALL BE BROUGHT TO THE IMMEDIATE ATTENTION OF TWA IN WRITING PRIOR TO COMMENCING WORK, ALLOWING REQUIRED CORRECTIONS TO BE PERFORMED. ALL STRUCTURAL, MECHANICAL, ELECTRICAL, PLUMBING, AND FIRE/LIFE SAFETY REQUIREMENTS MUST ALSO BE REVIEWED BEFORE COMMENCEMENT OF CONSTRUCTION.

IN ADDITION, NOTHING IN THESE PLANS SHALL BE UNDERSTOOD TO IMPLY MEANS AND METHODS OF THE CONTRACTOR, WHICH ARE SOLELY THE RESPONSIBILITY OF THE CONTRACTOR. THE CONTRACTOR IS ALSO RESPONSIBLE FOR QUALITY CONTROL AND CONSTRUCTION STANDARDS FOR THE PROJECT, AS WELL AS PRODUCT SITE SAFETY.

COPYRIGHT TOM WISCOMBE ARCHITECTURE, INC.

BASEMENT LEVEL			
REVISIONS:	BY:	DATE:	DATE:
Plan Check	TWA	07/06/2018	06/19/2018
Corrections			
		SCALE:	DRAWN:
			SHEET:
			A. 12

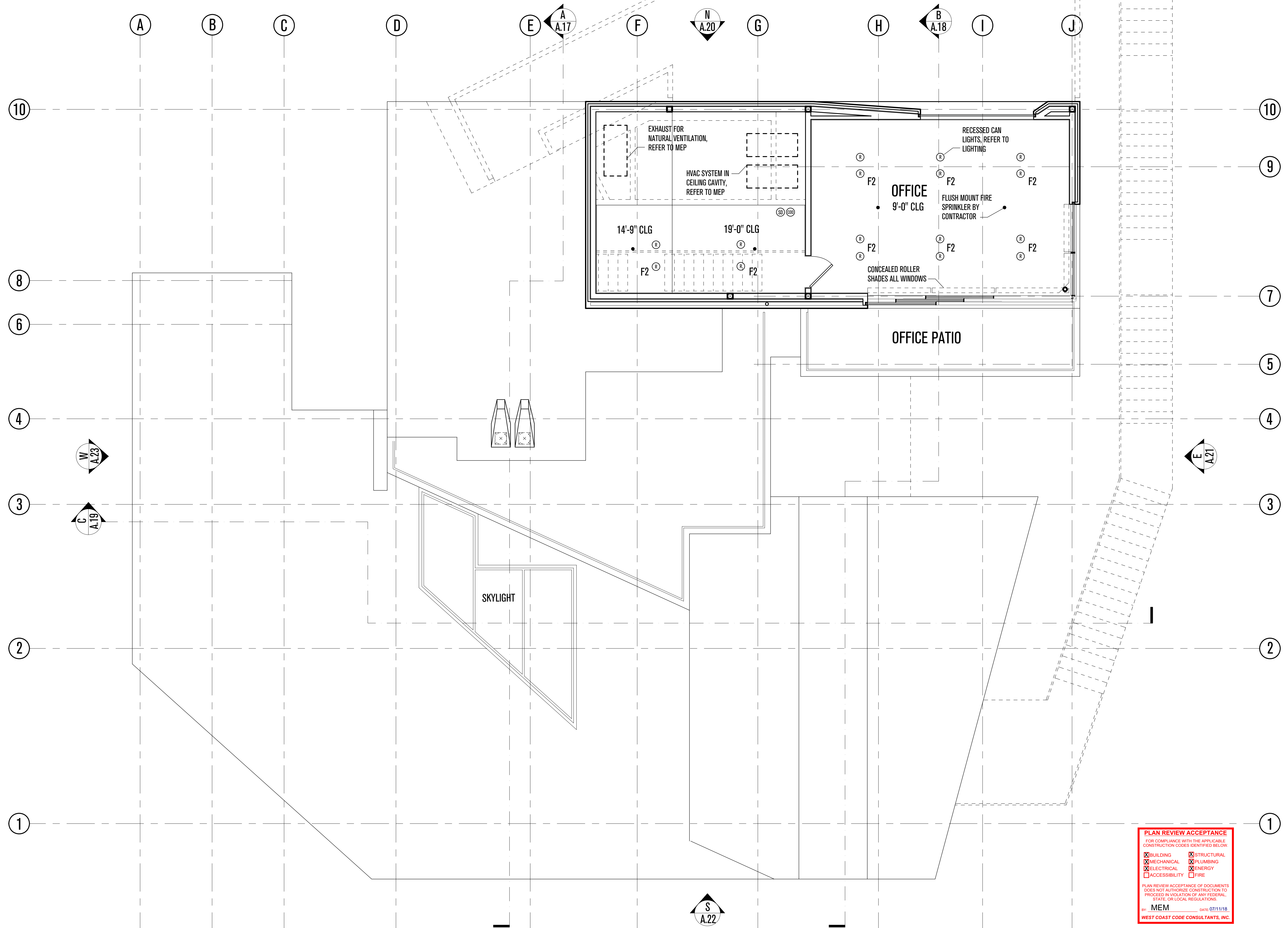

PLAN REVIEW ACCEPTANCE
 FOR COMPLIANCE WITH THE APPLICABLE CONSTRUCTION CODES IDENTIFIED BELOW:

<input checked="" type="checkbox"/> BUILDING	<input checked="" type="checkbox"/> STRUCTURAL
<input checked="" type="checkbox"/> MECHANICAL	<input checked="" type="checkbox"/> PLUMBING
<input checked="" type="checkbox"/> ELECTRICAL	<input checked="" type="checkbox"/> ENERGY
<input type="checkbox"/> ACCESSIBILITY	<input type="checkbox"/> FIRE

PLAN REVIEW ACCEPTANCE OF DOCUMENTS DOES NOT AUTHORIZE CONSTRUCTION TO PROCEED IN VIOLATION OF ANY FEDERAL, STATE, OR LOCAL REGULATIONS.

MEM 07/11/18
 WEST COAST CODE CONSULTANTS, INC.

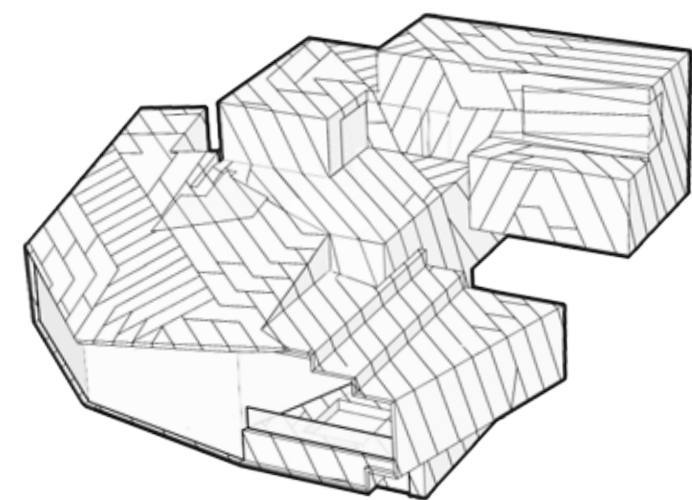

POWDER MOUNTAIN HOUSE

OWNER:
TOM BUTTGENBACH
 8645 EAST COPPER CREST
 EDEN, UT 84310

ARCHITECT:
TOM WISCOMBE ARCHITECTURE
 2404 WILSHIRE BLVD., SUITE 48
 LOS ANGELES, CA 90057
 (213) 674-7238
 WWW.TOMWISCOMBE.COM

STRUCTURAL ENGINEER:
NOUS
 527 W 7TH STREET
 LOS ANGELES, CA 90014
 (213) 627-6667
 WWW.NOUSENGINEERING.COM

CIVIL ENGINEER:
TALISMAN
 5217 SOUTH STATE STREET
 MURRAY, UT 84107
 (801) 743-1300
 WWW.TALISMANCIVIL.COM

MECHANICAL / PLUMBING:
SHAMIM
 5530 CORBIN AVE., SUITE 300
 TARZANA, CA 91356
 (818) 786-6778
 WWW.SHAMIMENGINEERING.COM

ELECTRICAL:
ABRARI ENGINEERING
 GLENDALE, CA
 (123) 456-7894
 WWW.ABRARI.COM

NGBS CONSULTING:
ARGENTO/GRAHAM
 811 WEST 7TH STREET, 10TH FLOOR
 LOS ANGELES, CA 90017
 (213) 536-2578
 WWW.ARGENTOGRAHAM.COM

GEOTECHNICAL:
IGES
 2702 SOUTH 1030 WEST SUITE 102
 SALT LAKE CITY, UT 84102
 (801) 270-9400
 WWW.IGESINC.COM

LANDSCAPE ARCHITECT:
LDG
 328 W 200 S SUITE 102
 SALT LAKE CITY, UT 84101
 (801) 583-1295

LIGHTING DESIGNER:
KGM
 328 W 200 S SUITE 102
 SALT LAKE CITY, UT 84101
 (801) 583-1295
 WWW.KGMLIGHTING.COM

THIS DESIGN AND ASSOCIATED PLANS ARE THE INSTRUMENTS OF SERVICE OF TOM WISCOMBE ARCHITECTURE (TWA), AND HAVE BEEN GENERATED FOR THE CLIENT AND PROJECT LISTED ON THIS DOCUMENT. THEY ARE NOT TO BE USED, ALTERED, REPRODUCED, COPIED, OR DISTRIBUTED FOR ANY OTHER PROJECT WITHOUT WRITTEN PERMISSION FROM TWA. ANY USE OF THIS INFORMATION WITHOUT ADAPTATION TO CHANGES IN CODE STANDARDS, SITE CONDITIONS AND OTHER FACTORS IS AT THE OWNER'S SOLE RISK. TWA ASSUMES NO RESPONSIBILITY FOR CHANGES MADE TO THESE PLANS BY OTHERS AND MAKES NO WARRANTIES, EITHER EXPRESSED OR IMPLIED, REGARDING THESE PLANS. THE OWNER AGREES TO DEFEND AND INDEMNIFY TWA FOR ALL CLAIMS, COSTS, LOSSES OR DAMAGES RESULTING FROM THE USE OF THIS INFORMATION.

THESE PLANS HAVE BEEN PREPARED TO MEET GENERALLY ACCEPTED PROFESSIONAL STANDARDS AND PRACTICES. HOWEVER BUILDING CODE REQUIREMENTS VARY WITH LOCATION AND CHANGE FROM TIME TO TIME. THEREFORE, BEFORE STARTING CONSTRUCTION, THE CONTRACTOR SHALL

REVIEW AND VERIFY ON SITE ALL DIMENSIONS, DETAILS, AND THEIR CORRELATION TO PROJECT ENGINEERING DOCUMENTS, AS WELL AS THEIR CONFORMANCE TO CURRENT BUILDING CODES. ANY DISCREPANCIES, ERRORS OR OMISSIONS IN PLANS, DIMENSIONS, NOTES, WRITTEN SPECIFICATIONS, OR DETAILS SHALL BE BROUGHT TO THE IMMEDIATE ATTENTION OF TWA IN WRITING PRIOR TO COMMENCING WORK, ALLOWING REQUIRED CORRECTIONS TO BE PERFORMED. ALL STRUCTURAL, MECHANICAL, ELECTRICAL, PLUMBING, AND FIRE/LIFE SAFETY REQUIREMENTS MUST ALSO BE REVIEWED BEFORE COMMENCEMENT OF CONSTRUCTION.

IN ADDITION, NOTHING IN THESE PLANS SHALL BE UNDERSTOOD TO IMPLY MEANS AND METHODS OF THE CONTRACTOR, WHICH ARE SOLELY THE RESPONSIBILITY OF THE CONTRACTOR. THE CONTRACTOR IS ALSO RESPONSIBLE FOR QUALITY CONTROL AND CONSTRUCTION STANDARDS FOR THE PROJECT, AS WELL AS PROJECT SITE SAFETY.

COPYRIGHT TOM WISCOMBE ARCHITECTURE, INC.

PENTHOUSE RCP

REVISIONS:	BY:	DATE:	DATE:
Plan Check Corrections	TWA	07/06/2018	06/19/2018
		SCALE:	DRAWN:
			SHEET:
			A. 13

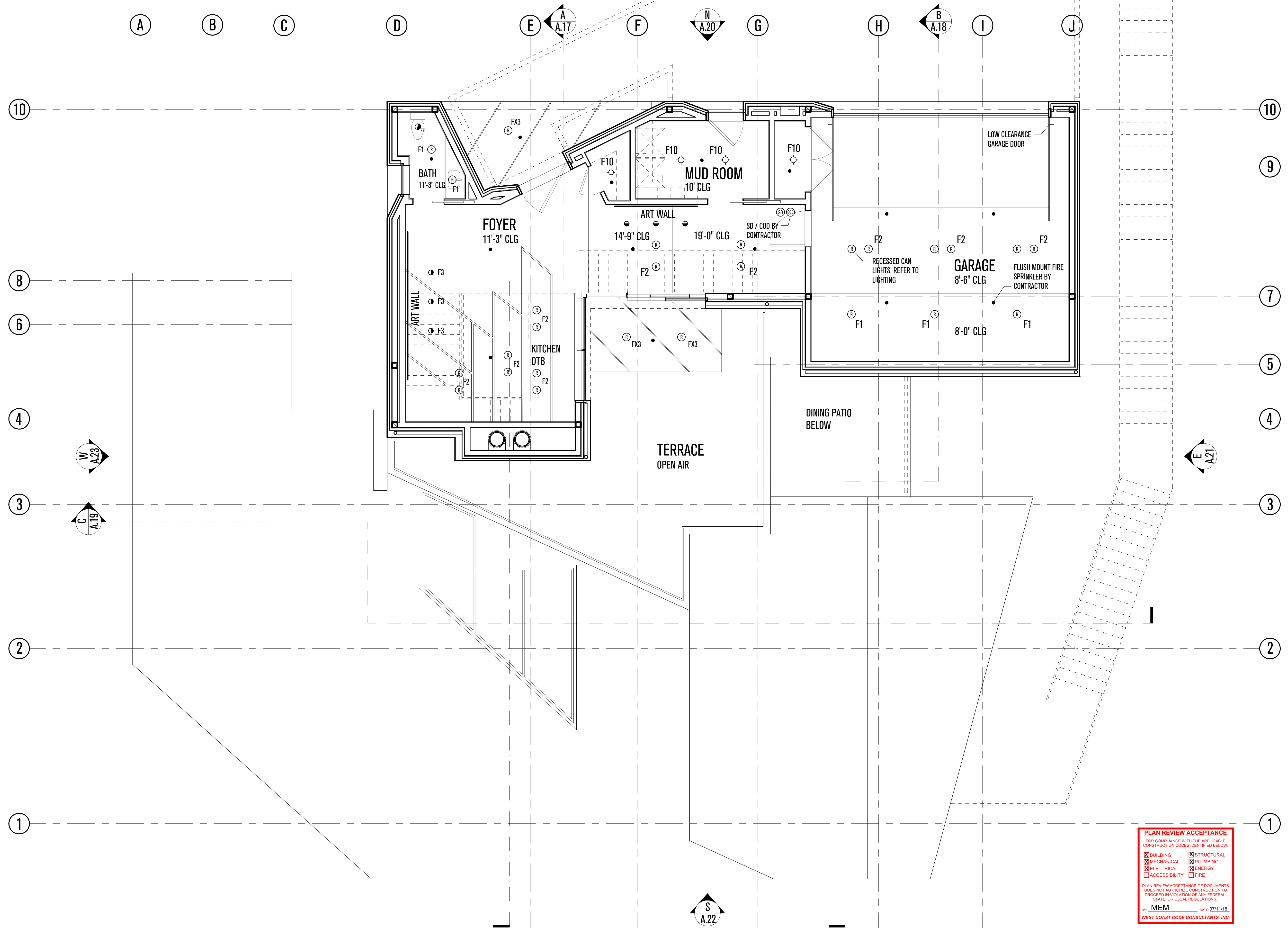

PLAN REVIEW ACCEPTANCE
 FOR COMPLIANCE WITH THE APPLICABLE CONSTRUCTION CODES IDENTIFIED BELOW:

<input checked="" type="checkbox"/> BUILDING	<input checked="" type="checkbox"/> STRUCTURAL
<input checked="" type="checkbox"/> MECHANICAL	<input checked="" type="checkbox"/> PLUMBING
<input checked="" type="checkbox"/> ELECTRICAL	<input checked="" type="checkbox"/> ENERGY
<input type="checkbox"/> ACCESSIBILITY	<input type="checkbox"/> FIRE

PLAN REVIEW ACCEPTANCE OF DOCUMENTS DOES NOT AUTHORIZE CONSTRUCTION TO PROCEED IN VIOLATION OF ANY FEDERAL, STATE, OR LOCAL REGULATIONS.

MEM 07/11/18
 WEST COAST CODE CONSULTANTS, INC.

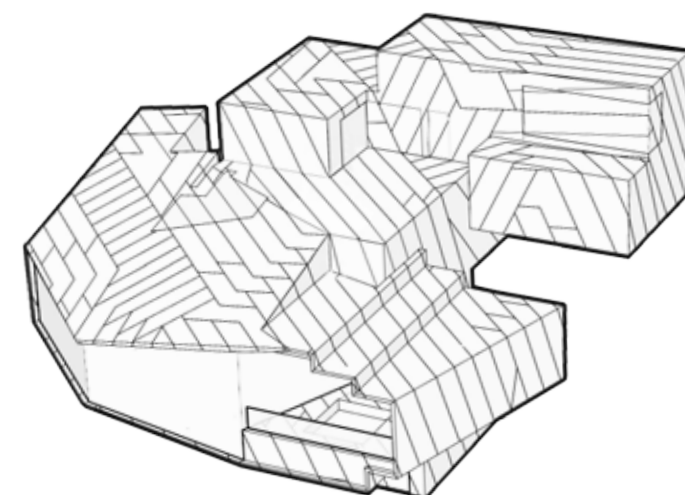

POWDER MOUNTAIN HOUSE

OWNER:
TOM BUTTGENBACH
 8645 EAST COPPER CREST
 EDEN, UT 84310

THIS DESIGN AND ASSOCIATED PLANS ARE THE INSTRUMENTS OF SERVICE OF TOM WISCOMBE ARCHITECTURE (TWA), AND HAVE BEEN GENERATED FOR THE CLIENT AND PROJECT LISTED ON THIS DOCUMENT. THEY ARE NOT TO BE USED, ALTERED, REPRODUCED, COPIED, OR DISTRIBUTED FOR ANY OTHER PROJECT WITHOUT WRITTEN PERMISSION FROM TWA. ANY USE OF THIS INFORMATION WITHOUT ADAPTION TO CHANGES IN CODE, STANDARDS, SITE CONDITIONS AND OTHER FACTORS IS AT THE OWNER'S SOLE RISK. TWA ASSUMES NO RESPONSIBILITY FOR CHANGES MADE TO THESE PLANS BY OTHERS AND MAKES NO WARRANTIES, EITHER EXPRESSED OR IMPLIED, REGARDING THESE PLANS. THE OWNER AGREES TO DEFEND AND INDEMNIFY TWA FOR ALL CLAIMS, COSTS, LOSSES OR DAMAGES RESULTING FROM THE USE OF THIS INFORMATION.

REVIEW AND VERIFY ON SITE ALL DIMENSIONS, DETAILS, AND THEIR CORRELATION TO PROJECT ENGINEERING DOCUMENTS, AS WELL AS THEIR CONFORMANCE TO CURRENT BUILDING CODES. ANY DISCREPANCIES, ERRORS OR OMISSIONS IN PLANS, DIMENSIONS, NOTES, WRITTEN SPECIFICATIONS, OR DETAILS SHALL BE BROUGHT TO THE IMMEDIATE ATTENTION OF TWA IN WRITING PRIOR TO COMMENCING WORK, ALLOWING REQUIRED CORRECTIONS TO BE PERFORMED. ALL STRUCTURAL, MECHANICAL, ELECTRICAL, PLUMBING, AND FIRE/LIFE SAFETY REQUIREMENTS MUST ALSO BE REVIEWED BEFORE COMMENCEMENT OF CONSTRUCTION.

IN ADDITION, NOTHING IN THESE PLANS SHALL BE UNDERSTOOD TO IMPLY MEANS AND METHODS OF THE CONTRACTOR, WHICH ARE SOLELY THE RESPONSIBILITY OF THE CONTRACTOR. THE CONTRACTOR IS ALSO RESPONSIBLE FOR QUALITY CONTROL AND CONSTRUCTION STANDARDS FOR THE PROJECT, AS WELL AS PROJECT SITE SAFETY.

COPYRIGHT TOM WISCOMBE ARCHITECTURE, INC.

ARCHITECT:
TOM WISCOMBE ARCHITECTURE
 2404 WILSHIRE BLVD., SUITE 48
 LOS ANGELES, CA 90057
 (213) 674-7238
 WWW.TOMWISCOMBE.COM

STRUCTURAL ENGINEER:
NOUS
 527 W 7TH STREET
 LOS ANGELES, CA 90014
 (213) 627-6667
 WWW.NOUSENGINEERING.COM

CIVIL ENGINEER:
TALISMAN
 5217 SOUTH STATE STREET
 MURRAY, UT 84107
 (801) 743-1300
 WWW.TALISMANCIVIL.COM

MECHANICAL / PLUMBING:
SHAMIM
 5530 CORBIN AVE., SUITE 300
 TARZANA, CA 91356
 (818) 788-6778
 WWW.SHAMIMENGINEERING.COM

ELECTRICAL:
ABRARI ENGINEERING
 GLENDALE, CA
 (123) 456-7894
 WWW.ABRARI.COM

NGBS CONSULTING:
ARGENTO/GRAHAM
 811 WEST 7TH STREET, 10TH FLOOR
 LOS ANGELES, CA 90017
 (213) 536-2578
 WWW.ARGENTOGRAHAM.COM

GEOTECHNICAL:
IGES
 2702 SOUTH 1030 WEST SUITE 10
 SALT LAKE CITY, UT 84200
 (801) 270-9400
 WWW.IGESINC.COM

LANDSCAPE ARCHITECT:
LDG
 328 W 200 S SUITE 102
 SALT LAKE CITY, UT 84101
 (801) 583-1295

LIGHTING DESIGNER:
KGM
 328 W 200 S SUITE 102
 SALT LAKE CITY, UT 84101
 (801) 583-1295
 WWW.KGMLIGHTING.COM

ENTRY RCP			
REVISIONS:	BY:	DATE:	DATE:
Plan Check	TWA	07/06/2018	06/19/2018
Corrections			
		SCALE:	DRAWN:
		SHEET:	A. 14

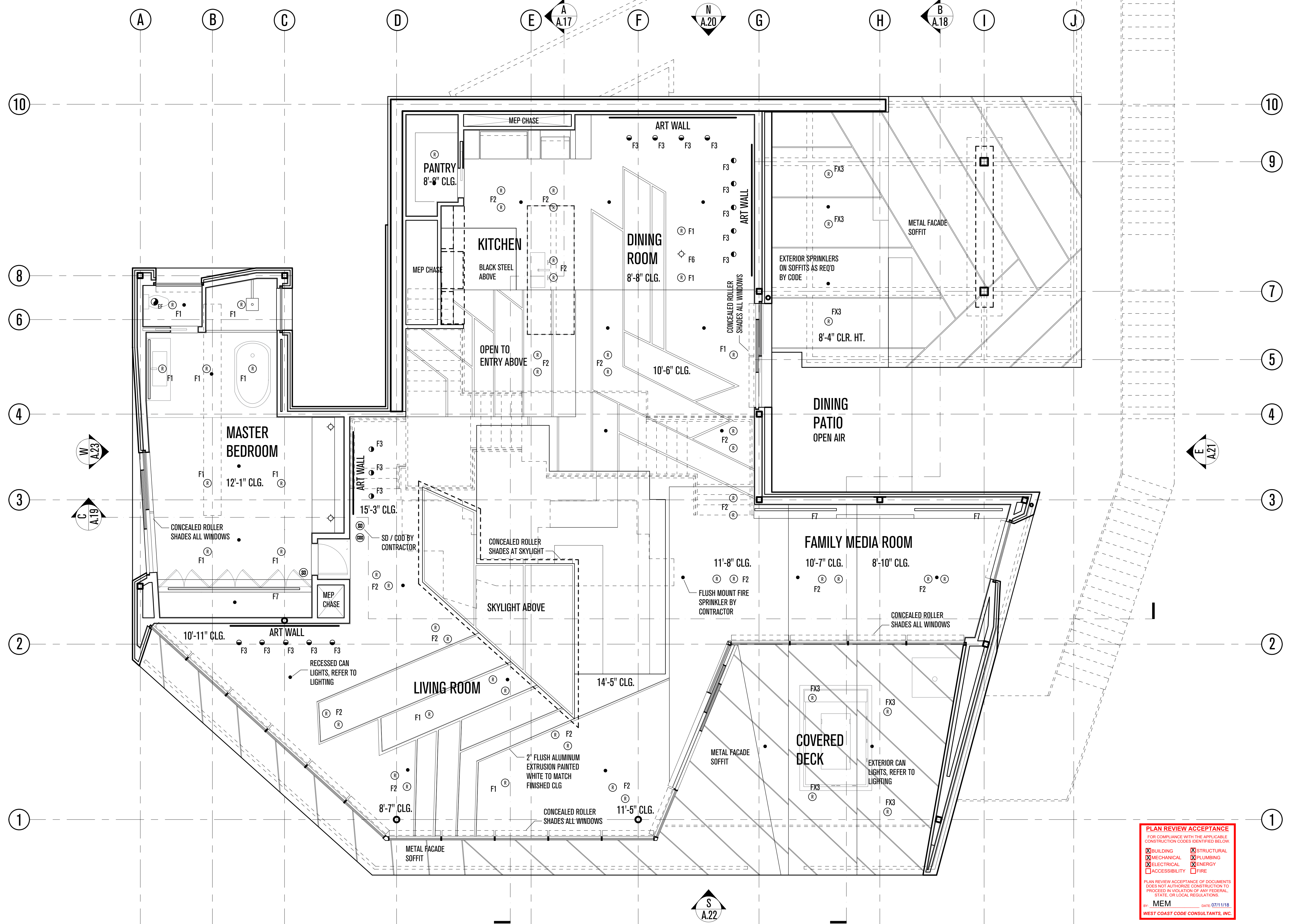

PLAN REVIEW ACCEPTANCE
 FOR COMPLIANCE WITH THE APPLICABLE
 CONSTRUCTION CODES IDENTIFIED BELOW:

<input checked="" type="checkbox"/> BUILDING	<input checked="" type="checkbox"/> STRUCTURAL
<input checked="" type="checkbox"/> MECHANICAL	<input checked="" type="checkbox"/> PLUMBING
<input checked="" type="checkbox"/> ELECTRICAL	<input checked="" type="checkbox"/> ENERGY
<input type="checkbox"/> ACCESSIBILITY	<input type="checkbox"/> FIRE

PLAN REVIEW ACCEPTANCE OF DOCUMENTS
 DOES NOT AUTHORIZE CONSTRUCTION TO
 PROCEED IN VIOLATION OF ANY FEDERAL,
 STATE, OR LOCAL REGULATIONS.

MEM 07/11/18
 WEST COAST CODE CONSULTANTS, INC.

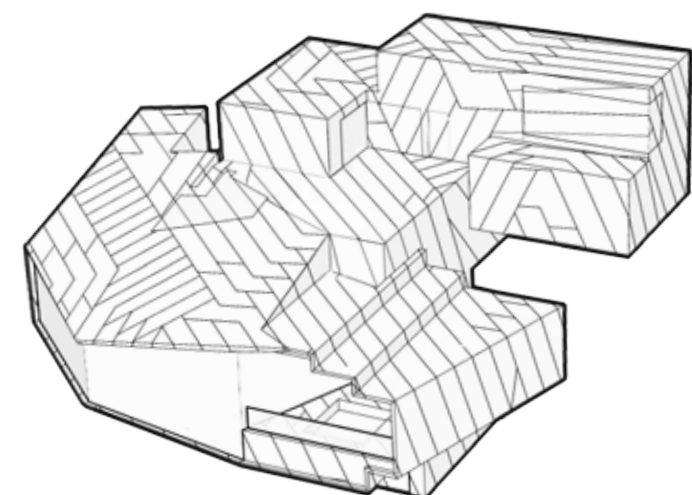

POWDER MOUNTAIN HOUSE

OWNER:
TOM BUTTGENBACH
 8645 EAST COPPER CREST
 EDEN, UT 84310

ARCHITECT:
TOM WISCOMBE
ARCHITECTURE
 2404 WILSHIRE BLVD., SUITE 40
 LOS ANGELES, CA 90057
 (213) 674-7238
 WWW.TOMWISCOMBE.COM

STRUCTURAL ENGINEER:
NOUS
 527 W 7TH STREET
 MURRAY, UT 84107
 (213) 627-6687
 WWW.NOUSENGINEERING.COM

CIVIL ENGINEER:
TALISMAN
 CIVIL CONSULTANTS
 5217 SOUTH STATE STREET
 MURRAY, UT 84107
 (801) 749-1300
 WWW.TALISMANCIVIL.COM

MECHANICAL / PLUMBING:
SHAMIM
 ENGINEERING CONSULTANTS INC.
 5530 CORBIN AVE., SUITE 300
 TARZANA, CA 91356
 (818) 788-6778
 WWW.SHAMIMENGINEERING.COM

ELECTRICAL:
ABRARI
ENGINEERING
 GLENDALE, CA
 (123) 456-7894
 WWW.ABRARI.COM

NGBS CONSULTING:
ARGENTO/GRAHAM
 811 WEST 7TH STREET, 10TH FLOOR
 LOS ANGELES, CA 90017
 (213) 536-2578
 WWW.ARGENTOGRAHAM.COM

GEOTECHNICAL:
IGES
 2702 SOUTH 1030 WEST SUITE 10
 SALT LAKE CITY, UT 84020
 (801) 270-9400
 WWW.IGESINC.COM

LANDSCAPE ARCHITECT:
LDG
 328 W 200 S SUITE 102
 SALT LAKE CITY, UT 84101
 (801) 583-1295

LIGHTING DESIGNER:
KGM
 328 W 200 S SUITE 102
 SALT LAKE CITY, UT 84101
 (801) 583-1295
 WWW.KGMLIGHTING.COM

THIS DESIGN AND ASSOCIATED PLANS ARE THE INSTRUMENTS OF SERVICE OF TOM WISCOMBE ARCHITECTURE (TWA), AND HAVE BEEN GENERATED FOR THE CLIENT AND PROJECT LISTED ON THIS DOCUMENT. THEY ARE NOT TO BE USED, ALTERED, REPRODUCED, COPIED, OR DISTRIBUTED FOR ANY OTHER PROJECT WITHOUT WRITTEN PERMISSION FROM TWA. ANY USE OF THIS INFORMATION WITHOUT ADAPTATION TO CHANGES IN CODE STANDARDS, SITE CONDITIONS AND OTHER FACTORS IS AT THE OWNER'S SOLE RISK. TWA ASSUMES NO RESPONSIBILITY FOR CHANGES MADE TO THESE PLANS BY OTHERS AND MAKES NO WARRANTIES, EITHER EXPRESSED OR IMPLIED, REGARDING THESE PLANS. THE OWNER AGREES TO DEFEND AND INDEMNIFY TWA FOR ALL CLAIMS, COSTS, LOSSES OR DAMAGES RESULTING FROM THE USE OF THIS INFORMATION.

THESE PLANS HAVE BEEN PREPARED TO MEET GENERALLY ACCEPTED PROFESSIONAL STANDARDS AND PRACTICES. HOWEVER BUILDING CODE REQUIREMENTS VARY WITH LOCATION AND CHANGE FROM TIME TO TIME. THEREFORE, BEFORE STARTING CONSTRUCTION, THE CONTRACTOR SHALL REVIEW AND VERIFY ON SITE ALL DIMENSIONS, DETAILS, AND THEIR CORRELATION TO PROJECT ENGINEERING DOCUMENTS, AS WELL AS THEIR CONFORMANCE TO CURRENT BUILDING CODES. ANY DISCREPANCIES, ERRORS OR OMISSIONS IN PLANS, DIMENSIONS, NOTES, WRITTEN SPECIFICATIONS, OR DETAILS SHALL BE BROUGHT TO THE IMMEDIATE ATTENTION OF TWA IN WRITING PRIOR TO COMMENCING WORK, ALLOWING REQUIRED CORRECTIONS TO BE PERFORMED. ALL STRUCTURAL, MECHANICAL, ELECTRICAL, PLUMBING, AND FIRE/LIFE SAFETY REQUIREMENTS MUST ALSO BE REVIEWED BEFORE COMMENCEMENT OF CONSTRUCTION.

IN ADDITION, NOTHING IN THESE PLANS SHALL BE UNDERSTOOD TO IMPLY MEANS AND METHODS OF THE CONTRACTOR, WHICH ARE SOLELY THE RESPONSIBILITY OF THE CONTRACTOR. THE CONTRACTOR IS ALSO RESPONSIBLE FOR QUALITY CONTROL AND CONSTRUCTION STANDARDS FOR THE PROJECT, AS WELL AS PROJECT SITE SAFETY.

COPYRIGHT TOM WISCOMBE ARCHITECTURE, INC.

MEZZANINE RCP			
REVISIONS:	BY:	DATE:	DATE:
Plan Check	TWA	07/06/2018	06/19/2018
Corrections			
		SCALE:	DRAWN:
		SHEET:	A. 15

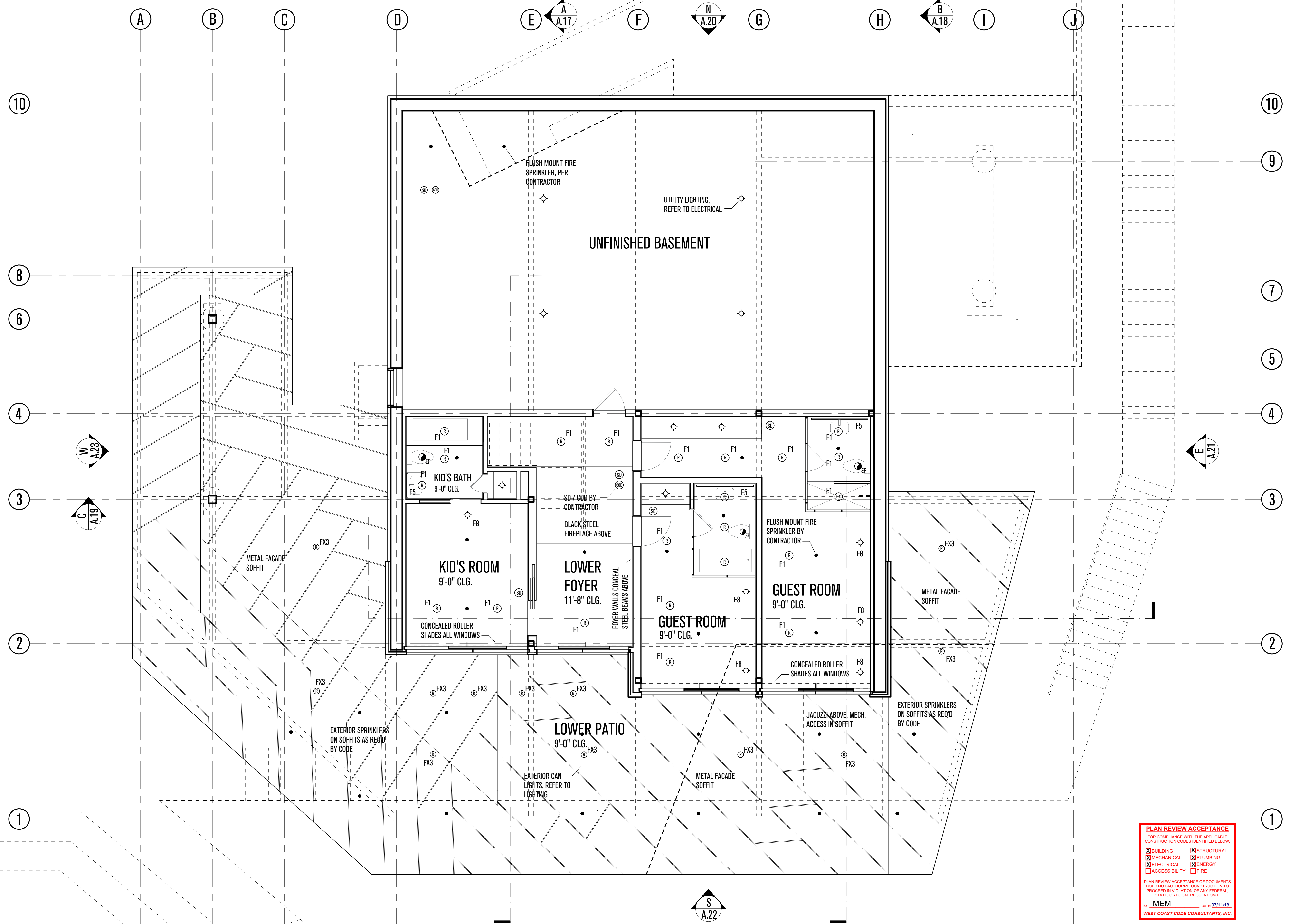

PLAN REVIEW ACCEPTANCE
 FOR COMPLIANCE WITH THE APPLICABLE CONSTRUCTION CODES IDENTIFIED BELOW:

<input checked="" type="checkbox"/> BUILDING	<input checked="" type="checkbox"/> STRUCTURAL
<input checked="" type="checkbox"/> MECHANICAL	<input checked="" type="checkbox"/> PLUMBING
<input checked="" type="checkbox"/> ELECTRICAL	<input checked="" type="checkbox"/> ENERGY
<input checked="" type="checkbox"/> ACCESSIBILITY	<input type="checkbox"/> FIRE

PLAN REVIEW ACCEPTANCE OF DOCUMENTS DOES NOT AUTHORIZE CONSTRUCTION TO PROCEED IN VIOLATION OF ANY FEDERAL, STATE, OR LOCAL REGULATIONS.

MEM 07/11/18
 WEST COAST CODE CONSULTANTS, INC.

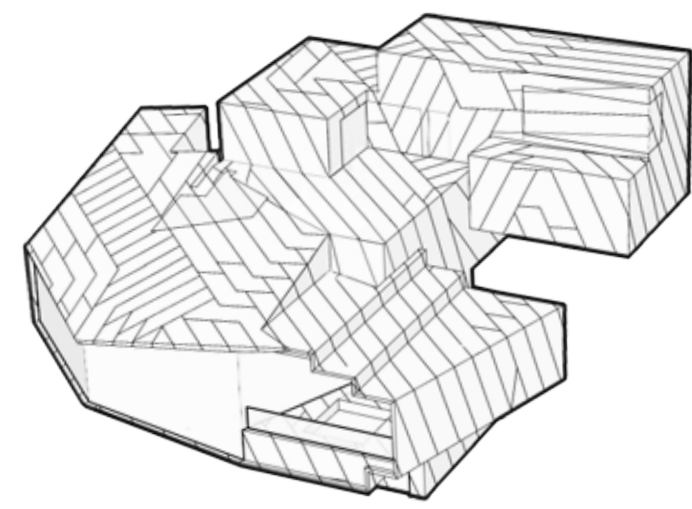

POWDER MOUNTAIN HOUSE

OWNER:
TOM BUTTGEBACH
 8645 EAST COPPER CREST
 EDEN, UT 84310

ARCHITECT:
TOM WISCOMBE ARCHITECTURE
 2404 WILSHIRE BLVD., SUITE 48
 LOS ANGELES, CA 90057
 (213) 674-7238
 WWW.TOMWISCOMBE.COM

STRUCTURAL ENGINEER:
NOUS
 527 W 7TH STREET
 LOS ANGELES, CA 90014
 (213) 627-6667
 WWW.NOUSENGINEERING.COM

CIVIL ENGINEER:
TALISMAN
 5217 SOUTH STATE STREET
 MURRAY, UT 84107
 (801) 743-1300
 WWW.TALISMANCIVIL.COM

MECHANICAL / PLUMBING:
SHAMIM
 5530 CORBIN AVE., SUITE 300
 TARZANA, CA 91356
 (818) 786-6778
 WWW.SHAMIMENGINEERING.COM

ELECTRICAL:
ABRARI
 GLENDALE, CA
 (123) 456-7894
 WWW.ABRARI.COM

NGBS CONSULTING:
ARGENTO/GRAHAM
 811 WEST 7TH STREET, 10TH FLOOR
 LOS ANGELES, CA 90017
 (213) 536-2578
 WWW.ARGENTOGRAHAM.COM

GEOTECHNICAL:
IGES
 2702 SOUTH 1030 WEST SUITE 10
 SALT LAKE CITY, UT 84020
 (801) 270-9400
 WWW.IGESINC.COM

LANDSCAPE ARCHITECT:
LDG
 328 W 200 S SUITE 102
 SALT LAKE CITY, UT 84101
 (801) 583-1295

LIGHTING DESIGNER:
KGM
 328 W 200 S SUITE 102
 SALT LAKE CITY, UT 84101
 (801) 583-1295
 WWW.KGMLIGHTING.COM

THIS DESIGN AND ASSOCIATED PLANS ARE THE INSTRUMENTS OF SERVICE OF TOM WISCOMBE ARCHITECTURE (TWA), AND HAVE BEEN GENERATED FOR THE CLIENT AND PROJECT LISTED ON THIS DOCUMENT. THEY ARE NOT TO BE USED, ALTERED, REPRODUCED, COPIED, OR DISTRIBUTED FOR ANY OTHER PROJECT WITHOUT WRITTEN PERMISSION FROM TWA. ANY USE OF THIS INFORMATION WITHOUT ADAPTION TO CHANGES IN CODE, STANDARDS, SITE CONDITIONS AND OTHER FACTORS IS AT THE OWNER'S SOLE RISK. TWA ASSUMES NO RESPONSIBILITY FOR CHANGES MADE TO THESE PLANS BY OTHERS AND MAKES NO WARRANTIES, EITHER EXPRESSED OR IMPLIED, REGARDING THESE PLANS. THE OWNER AGREES TO DEFEND AND INDEMNIFY TWA FOR ALL CLAIMS, COSTS, LOSSES OR DAMAGES RESULTING FROM THE USE OF THIS INFORMATION.

THESE PLANS HAVE BEEN PREPARED TO MEET GENERALLY ACCEPTED PROFESSIONAL STANDARDS AND PRACTICES. HOWEVER BUILDING CODE REQUIREMENTS VARY WITH LOCATION AND CHANGE FROM TIME TO TIME. THEREFORE, BEFORE STARTING CONSTRUCTION, THE CONTRACTOR SHALL REVIEW AND VERIFY ON SITE ALL DIMENSIONS, DETAILS, AND THEIR CORRELATION TO PROJECT ENGINEERING DOCUMENTS, AS WELL AS THEIR CONFORMANCE TO CURRENT BUILDING CODES. ANY DISCREPANCIES, ERRORS OR OMISSIONS IN PLANS, DIMENSIONS, NOTES, WRITTEN SPECIFICATIONS, OR DETAILS SHALL BE BROUGHT TO THE IMMEDIATE ATTENTION OF TWA IN WRITING PRIOR TO COMMENCING WORK, ALLOWING REQUIRED CORRECTIONS TO BE PERFORMED. ALL STRUCTURAL, MECHANICAL, ELECTRICAL, PLUMBING, AND FIRE/LIFE SAFETY REQUIREMENTS MUST ALSO BE REVIEWED BEFORE COMMENCEMENT OF CONSTRUCTION.

IN ADDITION, NOTHING IN THESE PLANS SHALL BE UNDERSTOOD TO IMPLY MEANS AND METHODS OF THE CONTRACTOR, WHICH ARE SOLELY THE RESPONSIBILITY OF THE CONTRACTOR. THE CONTRACTOR IS ALSO RESPONSIBLE FOR QUALITY CONTROL AND CONSTRUCTION STANDARDS FOR THE PROJECT, AS WELL AS PROJECT SITE SAFETY.

COPYRIGHT TOM WISCOMBE ARCHITECTURE, INC.

BASEMENT RCP

REVISIONS:	BY:	DATE:	DATE:
Plan Check Corrections	TWA	07/06/2018	06/19/2018
		SCALE:	DRAWN:
			SHEET:
			A. 16

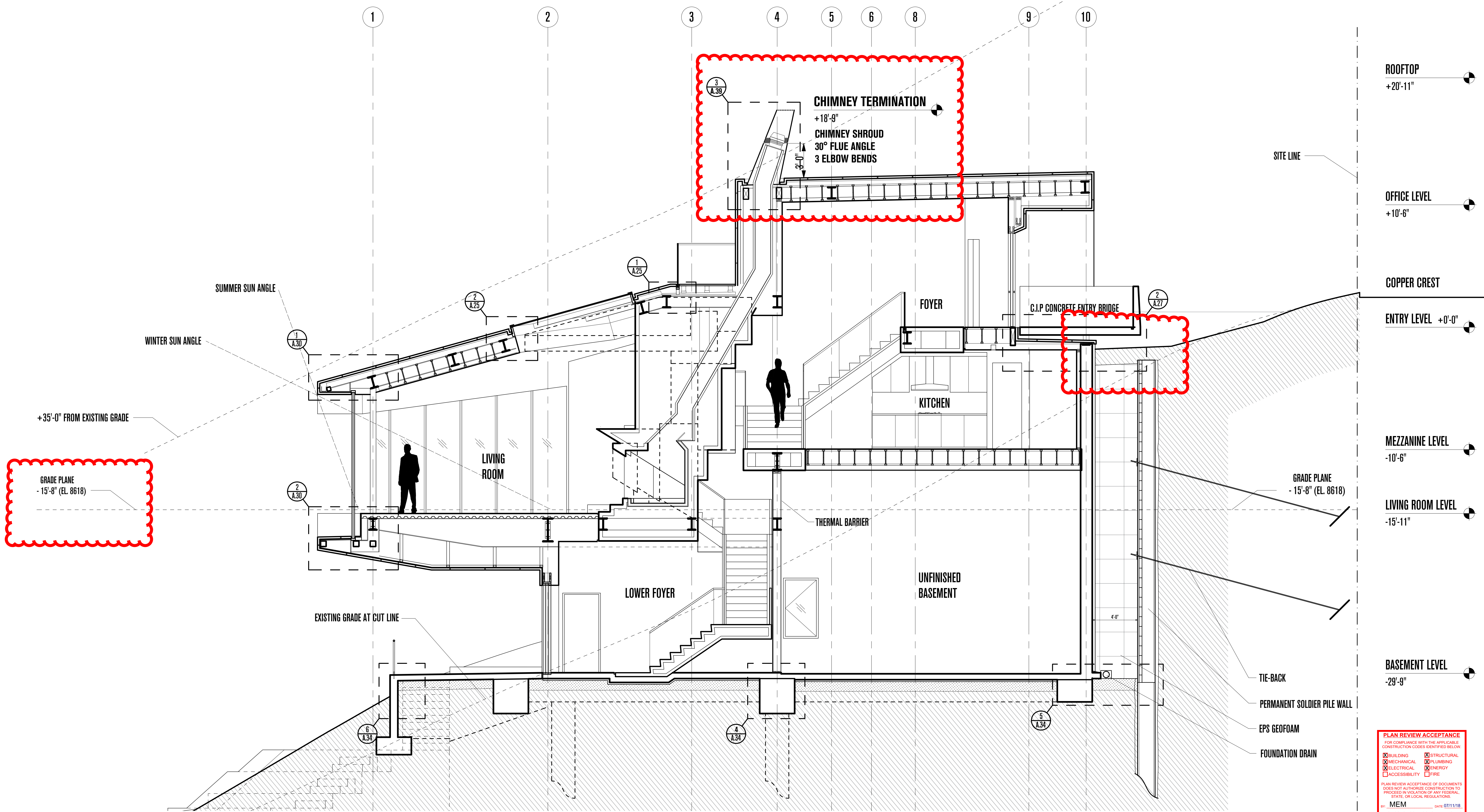

- ROOFTOP
+20'-11"
- OFFICE LEVEL
+10'-6"
- COPPER CREST
- ENTRY LEVEL +0'-0"
- MEZZANINE LEVEL
-10'-6"
- LIVING ROOM LEVEL
-15'-11"
- BASEMENT LEVEL
-28'-9"

PLAN REVIEW ACCEPTANCE
 FOR COMPLIANCE WITH THE APPLICABLE
 CONSTRUCTION CODES IDENTIFIED BELOW.

<input checked="" type="checkbox"/> BUILDING	<input checked="" type="checkbox"/> STRUCTURAL
<input checked="" type="checkbox"/> MECHANICAL	<input checked="" type="checkbox"/> PLUMBING
<input checked="" type="checkbox"/> ELECTRICAL	<input checked="" type="checkbox"/> ENERGY
<input checked="" type="checkbox"/> ACCESSIBILITY	<input checked="" type="checkbox"/> FIRE

PLAN REVIEW ACCEPTANCE OF DOCUMENTS
 DOES NOT AUTHORIZE CONSTRUCTION TO
 PROCEED IN VIOLATION OF ANY FEDERAL,
 STATE, OR LOCAL REGULATIONS.

BY: MEM DATE: 07/11/18
 WEST COAST CODE CONSULTANTS, INC.

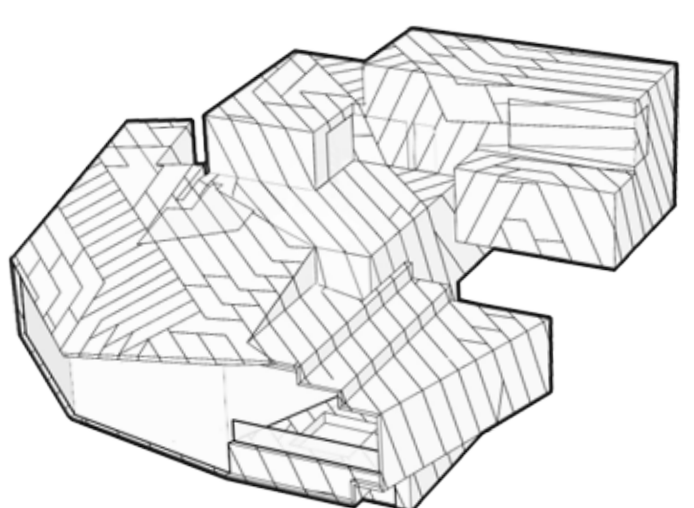

POWDER MOUNTAIN HOUSE

OWNER:
TOM BUTTGENBACH
 8645 EAST COPPER CREST
 EDEN, UT 84310

ARCHITECT: TOM WISCOMBE ARCHITECTURE <small>2404 WILSHIRE BLVD., SUITE 48 LOS ANGELES, CA 90057 (213) 674-7238 WWW.TOMWISCOMBE.COM</small>	STRUCTURAL ENGINEER: NOUS <small>527 W 7TH STREET LOS ANGELES, CA 90014 (213) 627-6687 WWW.NOUSENGINEERING.COM</small>	CIVIL ENGINEER: TALISMAN <small>5217 SOUTH STATE STREET MURRAY, UT 84107 (801) 743-1300 WWW.TALISMANCIVIL.COM</small>	MECHANICAL / PLUMBING: SHAMIM <small>5530 CORBIN AVE., SUITE 300 TARZANA, CA 91356 (818) 788-6778 WWW.SHAMIMENGINEERING.COM</small>	ELECTRICAL: ABRARI <small>GLENDALE, CA (123) 456-7894 WWW.ABRARI.COM</small>	NGBS CONSULTING: ARGENTO/GRAHAM <small>811 WEST 7TH STREET, 10TH FLOOR LOS ANGELES, CA 90017 (323) 536-2578 WWW.ARGENTOGRAHAM.COM</small>	GEOTECHNICAL: IGES <small>2702 SOUTH 1030 WEST SUITE 102 SALT LAKE CITY, UT 84200 (801) 270-9400 WWW.IGESINC.COM</small>	LANDSCAPE ARCHITECT: LDG <small>328 W 200 S SUITE 102 SALT LAKE CITY, UT 84101 (801) 583-1295</small>	LIGHTING DESIGNER: KGM <small>328 W 200 S SUITE 102 SALT LAKE CITY, UT 84101 (801) 583-1295 WWW.KGMLIGHTING.COM</small>
---	---	--	--	--	--	---	---	--

THIS DESIGN AND ASSOCIATED PLANS ARE THE INSTRUMENTS OF SERVICE OF TOM WISCOMBE ARCHITECTURE (TWA), AND HAVE BEEN GENERATED FOR THE CLIENT AND PROJECT LISTED ON THIS DOCUMENT. THEY ARE NOT TO BE USED, ALTERED, REPRODUCED, COPIED, OR DISTRIBUTED FOR ANY OTHER PROJECT WITHOUT WRITTEN PERMISSION FROM TWA. ANY USE OF THIS INFORMATION WITHOUT ADAPTION TO CHANGES IN CODE, STANDARDS, SITE CONDITIONS AND OTHER FACTORS IS AT THE OWNER'S SOLE RISK. TWA ASSUMES NO RESPONSIBILITY FOR CHANGES MADE TO THESE PLANS BY OTHERS AND MAKES NO WARRANTIES, EITHER EXPRESSED OR IMPLIED, REGARDING THESE PLANS. THE OWNER AGREES TO DEFEND AND INDEMNIFY TWA FOR ALL CLAIMS, COSTS, LOSSES OR DAMAGES RESULTING FROM THE USE OF THIS INFORMATION.

REVIEW AND VERIFY ON SITE ALL DIMENSIONS, DETAILS AND THEIR CORRELATION TO PROJECT ENGINEERING DOCUMENTS, AS WELL AS THEIR CONFORMANCE TO CURRENT BUILDING CODES. ANY DISCREPANCIES, ERRORS OR OMISSIONS IN PLANS, DIMENSIONS, NOTES, WRITTEN SPECIFICATIONS, OR DETAILS SHALL BE BROUGHT TO THE IMMEDIATE ATTENTION OF TWA IN WRITING PRIOR TO COMMENCING WORK, ALLOWING REQUIRED CORRECTIONS TO BE PERFORMED. ALL STRUCTURAL, MECHANICAL, ELECTRICAL, PLUMBING, AND FIRE/LIFE SAFETY REQUIREMENTS MUST ALSO BE REVIEWED BEFORE COMMENCEMENT OF CONSTRUCTION.

IN ADDITION, NOTHING IN THESE PLANS SHALL BE UNDERSTOOD TO IMPLY MEANS AND METHODS OF THE CONTRACTOR, WHICH ARE SOLELY THE RESPONSIBILITY OF THE CONTRACTOR. THE CONTRACTOR IS ALSO RESPONSIBLE FOR QUALITY CONTROL AND CONSTRUCTION STANDARDS FOR THE PROJECT, AS WELL AS PROJECT SITE SAFETY.

COPYRIGHT TOM WISCOMBE ARCHITECTURE, INC.

SECTION A-A

REVISIONS:	BY:	DATE:	DATE:
Plan Check	TWA	07/06/2018	06/19/2018
Corrections			
		SCALE:	DRAWN:
		SHEET:	A. 17

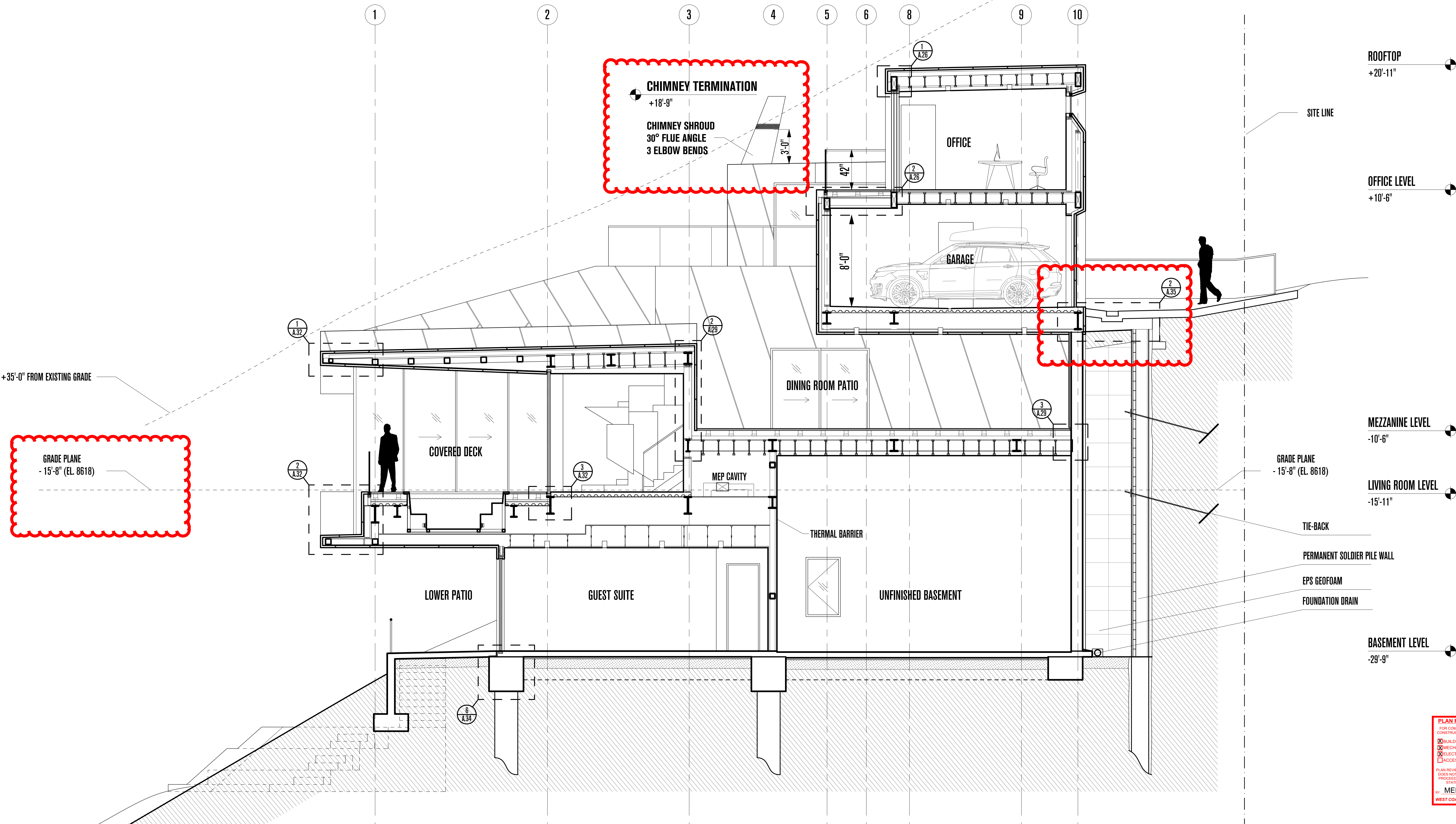

CHIMNEY TERMINATION
 +18'-9"
 CHIMNEY SHROUD
 30° FLUE ANGLE
 3 ELBOW BENDS

GRADE PLANE
 -15'-8" (EL. 8618)

ROOFTOP
 +20'-11"

OFFICE LEVEL
 +10'-6"

MEZZANINE LEVEL
 -10'-6"

LIVING ROOM LEVEL
 -15'-11"

BASEMENT LEVEL
 -29'-9"

PLAN REVIEW ACCEPTANCE
 FOR COMPLIANCE WITH THE APPLICABLE
 CONSTRUCTION CODES IDENTIFIED BELOW

<input checked="" type="checkbox"/> BUILDING	<input checked="" type="checkbox"/> STRUCTURAL
<input checked="" type="checkbox"/> MECHANICAL	<input checked="" type="checkbox"/> PLUMBING
<input checked="" type="checkbox"/> ELECTRICAL	<input checked="" type="checkbox"/> ENERGY
<input type="checkbox"/> ACCESSIBILITY	<input type="checkbox"/> FIRE

PLAN REVIEW ACCEPTANCE OF DOCUMENTS
 DOES NOT AUTHORIZE CONSTRUCTION TO
 PROCEED IN VIOLATION OF ANY FEDERAL,
 STATE, OR LOCAL REGULATIONS.

BY: MEM DATE: 07/11/18
 WEST COAST CODE CONSULTANTS, INC.

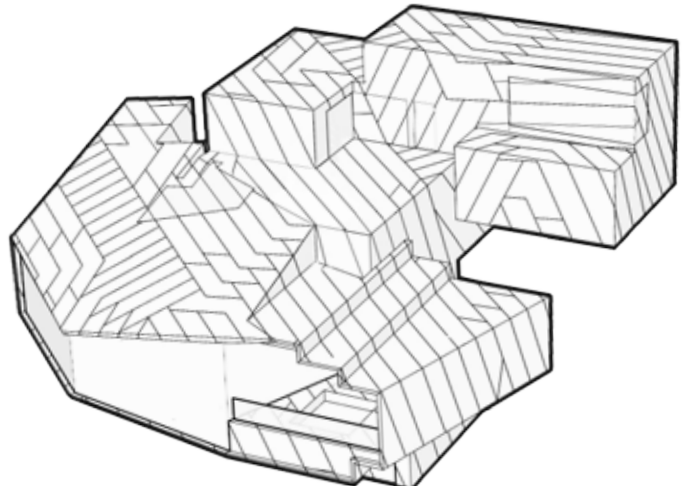

POWDER MOUNTAIN HOUSE

OWNER:
TOM BUTTGEBACH
 8645 EAST COPPER CREST
 EDEN, UT 84310

ARCHITECT: TOM WISCOMBE ARCHITECTURE 2404 WILSHIRE BLVD., SUITE 48 LOS ANGELES, CA 90057 (213) 674-7238 WWW.TOMWISCOMBE.COM	STRUCTURAL ENGINEER: NOUS 527 W 7TH STREET LOS ANGELES, CA 90014 (213) 627-6687 WWW.NOUSENGINEERING.COM	CIVIL ENGINEER: TALISMAN CIVIL CONSULTANTS 5217 SOUTH STATE STREET MURRAY, UT 84107 (801) 743-1300 WWW.TALISMANCIVIL.COM	MECHANICAL / PLUMBING: SHAMIM ENGINEERING CONSULTANTS INC. 5530 CORBIN AVE., SUITE 300 TARZANA, CA 91356 (818) 788-6778 WWW.SHAMIMENGINEERING.COM	ELECTRICAL: ABRARI ENGINEERING GLENDALE, CA (123) 456-7894 WWW.ABRARI.COM	NGBS CONSULTING: ARGENTO/GRAHAM 811 WEST 7TH STREET, 10TH FLOOR LOS ANGELES, CA 90017 (213) 536-2578 WWW.ARGENTOGRAHAM.COM	GEOTECHNICAL: IGES 2702 SOUTH 1030 WEST SUITE 10 SALT LAKE CITY, UT 84020 (801) 270-9400 WWW.IGESINC.COM	LANDSCAPE ARCHITECT: LDG 328 W 200 S SUITE 102 SALT LAKE CITY, UT 84101 (801) 583-1295	LIGHTING DESIGNER: KGM 328 W 200 S SUITE 102 SALT LAKE CITY, UT 84101 (801) 583-1295 WWW.KGMLIGHTING.COM
--	--	--	---	---	---	---	--	---

THIS DESIGN AND ASSOCIATED PLANS ARE THE INSTRUMENTS OF SERVICE OF TOM WISCOMBE ARCHITECTURE (TWA), AND HAVE BEEN GENERATED FOR THE CLIENT AND PROJECT LISTED ON THIS DOCUMENT. THEY ARE NOT TO BE USED, ALTERED, REPRODUCED, COPIED, OR DISTRIBUTED FOR ANY OTHER PROJECT WITHOUT WRITTEN PERMISSION FROM TWA. ANY USE OF THIS INFORMATION WITHOUT ADAPTION TO CHANGES IN CODE, STANDARDS, SITE CONDITIONS AND OTHER FACTORS IS AT THE OWNER'S SOLE RISK. TWA ASSUMES NO RESPONSIBILITY FOR CHANGES MADE TO THESE PLANS BY OTHERS AND MAKES NO WARRANTIES, EITHER EXPRESSED OR IMPLIED, REGARDING THESE PLANS. THE OWNER AGREES TO DEFEND AND INDEMNIFY TWA FOR ALL CLAIMS, COSTS, LOSSES OR DAMAGES RESULTING FROM THE USE OF THIS INFORMATION.

THESE PLANS HAVE BEEN PREPARED TO MEET GENERALLY ACCEPTED PROFESSIONAL STANDARDS AND PRACTICES. HOWEVER BUILDING CODE REQUIREMENTS VARY WITH LOCATION AND CHANGE FROM TIME TO TIME. THEREFORE, BEFORE STARTING CONSTRUCTION, THE CONTRACTOR SHALL REVIEW AND VERIFY ON SITE ALL DIMENSIONS, DETAILS, AND THEIR CORRELATION TO PROJECT ENGINEERING DOCUMENTS, AS WELL AS THEIR CONFORMANCE TO CURRENT BUILDING CODES. ANY DISCREPANCIES, ERRORS OR OMISSIONS IN PLANS, DIMENSIONS, NOTES, WRITTEN SPECIFICATIONS, OR DETAILS SHALL BE BROUGHT TO THE IMMEDIATE ATTENTION OF TWA IN WRITING PRIOR TO COMMENCING WORK, ALLOWING REQUIRED CORRECTIONS TO BE PERFORMED. ALL STRUCTURAL, MECHANICAL, ELECTRICAL, PLUMBING, AND FIRE/LIFE SAFETY REQUIREMENTS MUST ALSO BE REVIEWED BEFORE COMMENCEMENT OF CONSTRUCTION.

IN ADDITION, NOTHING IN THESE PLANS SHALL BE UNDERSTOOD TO IMPLY MEANS AND METHODS OF THE CONTRACTOR, WHICH ARE SOLELY THE RESPONSIBILITY OF THE CONTRACTOR. THE CONTRACTOR IS ALSO RESPONSIBLE FOR QUALITY CONTROL AND CONSTRUCTION STANDARDS FOR THE PROJECT, AS WELL AS PROJECT SITE SAFETY.

COPYRIGHT TOM WISCOMBE ARCHITECTURE, INC.

SECTION B-B

REVISIONS:	BY:	DATE:	DATE:
Plan Check Corrections	TWA	07/06/2018	06/19/2018
		SCALE:	DRAWN:
			SHEET:
			A. 18

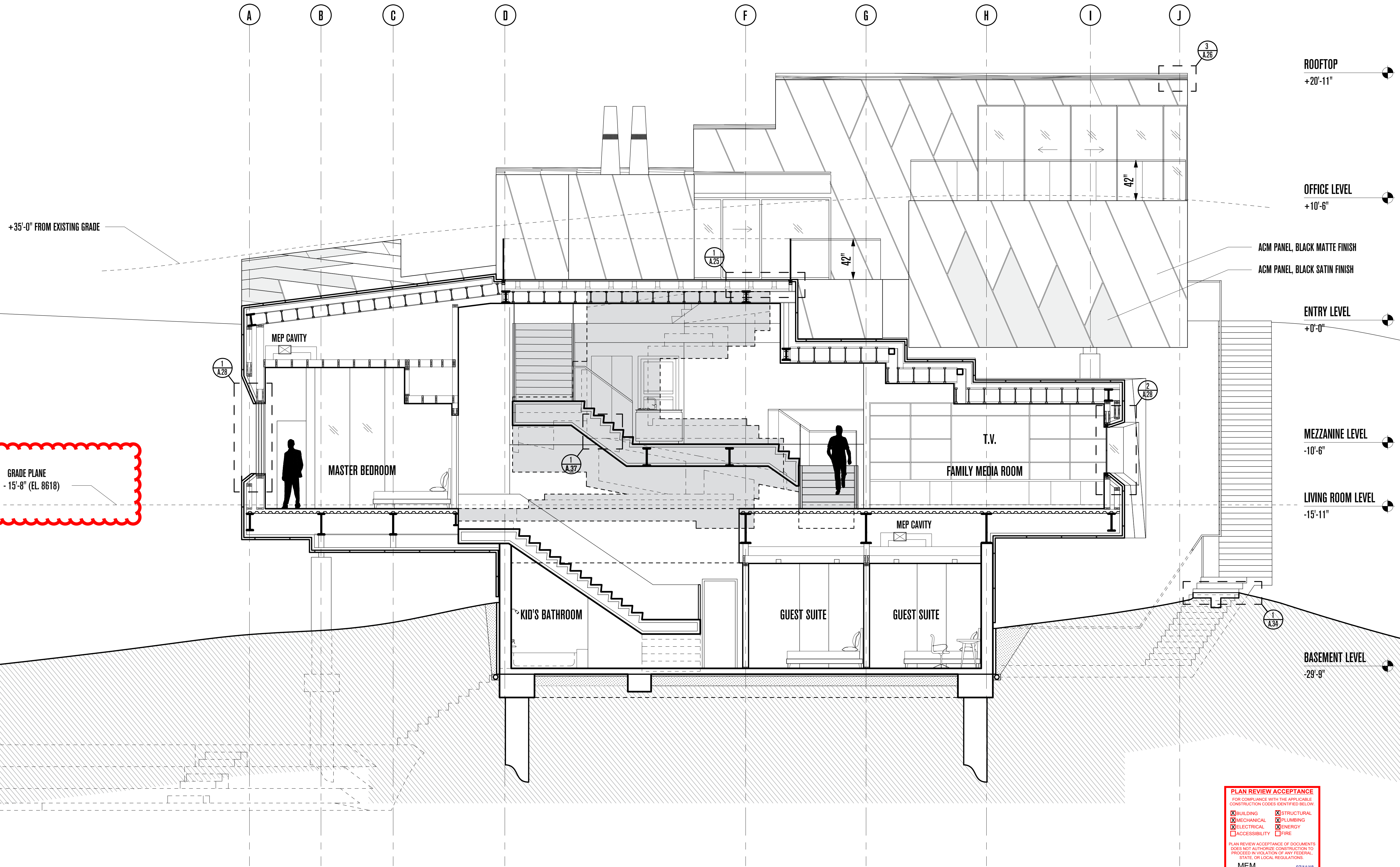

PLAN REVIEW ACCEPTANCE
 FOR COMPLIANCE WITH THE APPLICABLE CONSTRUCTION CODES IDENTIFIED BELOW:

<input checked="" type="checkbox"/> BUILDING	<input checked="" type="checkbox"/> STRUCTURAL
<input checked="" type="checkbox"/> MECHANICAL	<input checked="" type="checkbox"/> PLUMBING
<input checked="" type="checkbox"/> ELECTRICAL	<input checked="" type="checkbox"/> ENERGY
<input type="checkbox"/> ACCESSIBILITY	<input type="checkbox"/> FIRE

PLAN REVIEW ACCEPTANCE OF DOCUMENTS DOES NOT AUTHORIZE CONSTRUCTION TO PROCEED IN VIOLATION OF ANY FEDERAL, STATE, OR LOCAL REGULATIONS.
 BY: MEM DATE: 07/11/18
 WEST COAST CODE CONSULTANTS, INC.

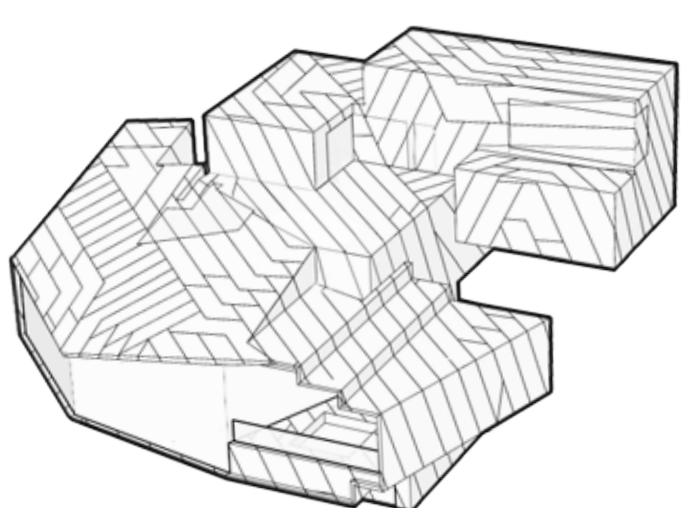

POWDER MOUNTAIN HOUSE

OWNER:
TOM BUTTGENBACH
 8645 EAST COPPER CREST
 EDEN, UT 84310

ARCHITECT:
TOM WISCOMBE ARCHITECTURE
 2404 WILSHIRE BLVD., SUITE 48
 LOS ANGELES, CA 90057
 (213) 674-7238
 WWW.TOMWISCOMBE.COM

STRUCTURAL ENGINEER:
NOUS
 527 W 7TH STREET
 LOS ANGELES, CA 90014
 (213) 627-6687
 WWW.NOUSENGINEERING.COM

CIVIL ENGINEER:
TALISMAN
 CIVIL CONSULTANTS
 5217 SOUTH STATE STREET
 MURRAY, UT 84107
 (801) 743-1300
 WWW.TALISMANCIVIL.COM

MECHANICAL / PLUMBING:
SHAMIM
 ENGINEERING CONSULTANTS INC.
 5530 CORBIN AVE., SUITE 300
 TARZANA, CA 91356
 (818) 786-6778
 WWW.SHAMIMENGINEERING.COM

ELECTRICAL:
ABRARI
 ASSOCIATES
 GLENDALE, CA
 (123) 456-7894
 WWW.ABRARI.COM

NGBS CONSULTING:
ARGENTO/GRAHAM
 811 WEST 7TH STREET, 10TH FLOOR
 LOS ANGELES, CA 90017
 (323) 536-2578
 WWW.ARGENTOGRAHAM.COM

GEOTECHNICAL:
IGES
 2702 SOUTH 1030 WEST SUITE 102
 SALT LAKE CITY, UT 84102
 (801) 270-9400
 WWW.IGESINC.COM

LANDSCAPE ARCHITECT:
LDG
 328 W 200 S SUITE 102
 SALT LAKE CITY, UT 84101
 (801) 583-1295

LIGHTING DESIGNER:
KGM
 328 W 200 S SUITE 102
 SALT LAKE CITY, UT 84101
 (801) 583-1295
 WWW.KGMLIGHTING.COM

THIS DESIGN AND ASSOCIATED PLANS ARE THE INSTRUMENTS OF SERVICE OF TOM WISCOMBE ARCHITECTURE (TWA), AND HAVE BEEN GENERATED FOR THE CLIENT AND PROJECT LISTED ON THIS DOCUMENT. THEY ARE NOT TO BE USED, ALTERED, REPRODUCED, COPIED, OR DISTRIBUTED FOR ANY OTHER PROJECT WITHOUT WRITTEN PERMISSION FROM TWA. ANY USE OF THIS INFORMATION WITHOUT ADAPTATION TO CHANGES IN CODE, STANDARDS, SITE CONDITIONS AND OTHER FACTORS IS AT THE OWNER'S SOLE RISK. TWA ASSUMES NO RESPONSIBILITY FOR CHANGES MADE TO THESE PLANS BY OTHERS AND MAKES NO WARRANTIES, EITHER EXPRESSED OR IMPLIED, REGARDING THESE PLANS. THE OWNER AGREES TO DEFEND AND INDEMNIFY TWA FOR ALL CLAIMS, COSTS, LOSSES OR DAMAGES RESULTING FROM THE USE OF THIS INFORMATION.

THESE PLANS HAVE BEEN PREPARED TO MEET GENERALLY ACCEPTED PROFESSIONAL STANDARDS AND PRACTICES. HOWEVER BUILDING CODE REQUIREMENTS VARY WITH LOCATION AND CHANGE FROM TIME TO TIME. THEREFORE, BEFORE STARTING CONSTRUCTION, THE CONTRACTOR SHALL REVIEW AND VERIFY ON SITE ALL DIMENSIONS, DETAILS, AND THEIR CORRELATION TO PROJECT ENGINEERING DOCUMENTS, AS WELL AS THEIR CONFORMANCE TO CURRENT BUILDING CODES. ANY DISCREPANCIES, ERRORS OR OMISSIONS IN PLANS, DIMENSIONS, NOTES, WRITTEN SPECIFICATIONS, OR DETAILS SHALL BE BROUGHT TO THE IMMEDIATE ATTENTION OF TWA IN WRITING PRIOR TO COMMENCING WORK, ALLOWING REQUIRED CORRECTIONS TO BE PERFORMED. ALL STRUCTURAL, MECHANICAL, ELECTRICAL, PLUMBING, AND FIRE/LIFE SAFETY REQUIREMENTS MUST ALSO BE REVIEWED BEFORE COMMENCEMENT OF CONSTRUCTION.

IN ADDITION, NOTHING IN THESE PLANS SHALL BE UNDERSTOOD TO IMPLY MEANS AND METHODS OF THE CONTRACTOR, WHICH ARE SOLELY THE RESPONSIBILITY OF THE CONTRACTOR. THE CONTRACTOR IS ALSO RESPONSIBLE FOR QUALITY CONTROL AND CONSTRUCTION STANDARDS FOR THE PROJECT, AS WELL AS PROJECT SITE SAFETY.

COPYRIGHT TOM WISCOMBE ARCHITECTURE, INC.

SECTION C-C

REVISIONS:	BY:	DATE:	DATE:
Plan Check	TWA	07/06/2018	06/19/2018
Corrections			
		SCALE:	DRAWN:
		SHEET:	A. 19

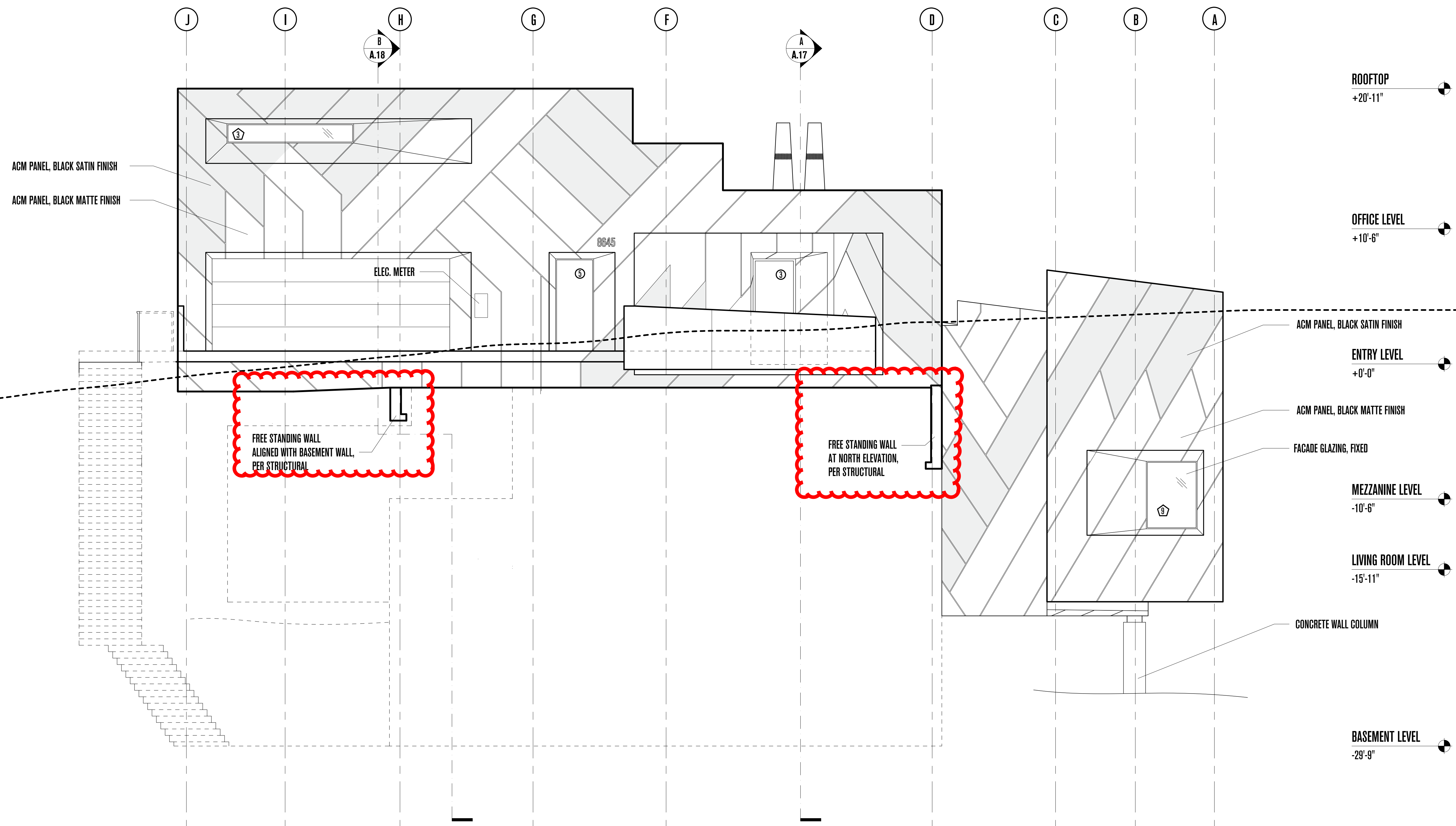

PLAN REVIEW ACCEPTANCE
 FOR COMPLIANCE WITH THE APPLICABLE CONSTRUCTION CODES IDENTIFIED BELOW:

<input checked="" type="checkbox"/> BUILDING	<input checked="" type="checkbox"/> STRUCTURAL
<input checked="" type="checkbox"/> MECHANICAL	<input checked="" type="checkbox"/> PLUMBING
<input checked="" type="checkbox"/> ELECTRICAL	<input checked="" type="checkbox"/> ENERGY
<input type="checkbox"/> ACCESSIBILITY	<input type="checkbox"/> FIRE

PLAN REVIEW ACCEPTANCE OF DOCUMENTS DOES NOT AUTHORIZE CONSTRUCTION TO PROCEED IN VIOLATION OF ANY FEDERAL, STATE, OR LOCAL REGULATIONS.
 BY: MEM DATE: 07/11/18
 WEST COAST CODE CONSULTANTS, INC.

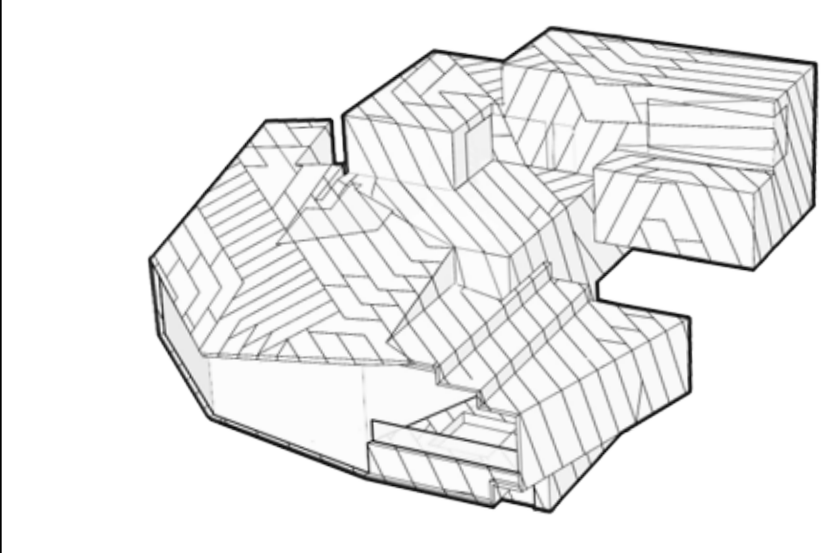

POWDER MOUNTAIN HOUSE

OWNER:
TOM BUTTGENBACH
 8645 EAST COPPER CREST
 EDEN, UT 84310

ARCHITECT:
TOM WISCOMBE ARCHITECTURE
 2404 WILSHIRE BLVD., SUITE 48
 LOS ANGELES, CA 90057
 (213) 674-7238
 WWW.TOMWISCOMBE.COM

STRUCTURAL ENGINEER:
NOUS
 527 W 7TH STREET
 LOS ANGELES, CA 90014
 (213) 627-6687
 WWW.NOUSENGINEERING.COM

CIVIL ENGINEER:
TALISMAN
 CIVIL CONSULTANTS
 5217 SOUTH STATE STREET
 MURRAY, UT 84107
 (801) 743-1300
 WWW.TALISMANCIVIL.COM

MECHANICAL / PLUMBING:
SHAMIM
 ENGINEERING CONSULTANTS INC.
 5530 CORBIN AVE., SUITE 300
 TARZANA, CA 91356
 (818) 786-6178
 WWW.SHAMIMENGINEERING.COM

ELECTRICAL:
ABRARI
 ENGINEERING
 GLENDALE, CA
 (123) 456-7894
 WWW.ABRARI.COM

NGBS CONSULTING:
ARGENTO/GRAHAM
 811 WEST 7TH STREET, 10TH FLOOR
 LOS ANGELES, CA 90017
 (213) 536-2578
 WWW.ARGENTOGRAHAM.COM

GEOTECHNICAL:
IGES
 2702 SOUTH 1030 WEST SUITE 10
 SALT LAKE CITY, UT 84102
 (801) 270-9400
 WWW.IGESINC.COM

LANDSCAPE ARCHITECT:
LDG
 328 W 200 S SUITE 102
 SALT LAKE CITY, UT 84101
 (801) 583-1295

LIGHTING DESIGNER:
KGM
 328 W 200 S SUITE 102
 SALT LAKE CITY, UT 84101
 (801) 583-1295
 WWW.KGMLIGHTING.COM

THIS DESIGN AND ASSOCIATED PLANS ARE THE INSTRUMENTS OF SERVICE OF TOM WISCOMBE ARCHITECTURE (TWA), AND HAVE BEEN GENERATED FOR THE CLIENT AND PROJECT LISTED ON THIS DOCUMENT. THEY ARE NOT TO BE USED, ALTERED, REPRODUCED, COPIED, OR DISTRIBUTED FOR ANY OTHER PROJECT WITHOUT WRITTEN PERMISSION FROM TWA. ANY USE OF THIS INFORMATION WITHOUT ADAPTATION TO CHANGES IN CODE STANDARDS, SITE CONDITIONS AND OTHER FACTORS IS AT THE OWNER'S SOLE RISK. TWA ASSUMES NO RESPONSIBILITY FOR CHANGES MADE TO THESE PLANS BY OTHERS AND MAKES NO WARRANTIES, EITHER EXPRESSED OR IMPLIED, REGARDING THESE PLANS. THE OWNER AGREES TO DEFEND AND INDEMNIFY TWA FOR ALL CLAIMS, COSTS, LOSSES OR DAMAGES RESULTING FROM THE USE OF THIS INFORMATION.

THESE PLANS HAVE BEEN PREPARED TO MEET GENERALLY ACCEPTED PROFESSIONAL STANDARDS AND PRACTICES, HOWEVER BUILDING CODE REQUIREMENTS VARY WITH LOCATION AND CHANGE FROM TIME TO TIME. THEREFORE, BEFORE STARTING CONSTRUCTION, THE CONTRACTOR SHALL REVIEW AND VERIFY ON SITE ALL DIMENSIONS, DETAILS, AND THEIR CORRELATION TO PROJECT ENGINEERING DOCUMENTS, AS WELL AS THEIR CONFORMANCE TO CURRENT BUILDING CODES. ANY DISCREPANCIES, ERRORS OR OMISSIONS IN PLANS, DIMENSIONS, NOTES, WRITTEN SPECIFICATIONS, OR DETAILS SHALL BE BROUGHT TO THE IMMEDIATE ATTENTION OF TWA IN WRITING PRIOR TO COMMENCING WORK, ALLOWING REQUIRED CORRECTIONS TO BE PERFORMED. ALL STRUCTURAL, MECHANICAL, ELECTRICAL, PLUMBING, AND FIRE/LIFE SAFETY REQUIREMENTS MUST ALSO BE REVIEWED BEFORE COMMENCEMENT OF CONSTRUCTION.

IN ADDITION, NOTHING IN THESE PLANS SHALL BE UNDERSTOOD TO IMPLY MEANS AND METHODS OF THE CONTRACTOR, WHICH ARE SOLELY THE RESPONSIBILITY OF THE CONTRACTOR. THE CONTRACTOR IS ALSO RESPONSIBLE FOR QUALITY CONTROL AND CONSTRUCTION STANDARDS FOR THE PROJECT, AS WELL AS PROJECT SITE SAFETY.

COPYRIGHT TOM WISCOMBE ARCHITECTURE, INC.

NORTH ELEVATION			
REVISIONS:	BY:	DATE:	DATE:
Plan Check Corrections	TWA	07/06/2018	06/19/2018
		SCALE:	DRAWN:
			SHEET:
			A. 20

1 2 3 4 5 6 8 9 10

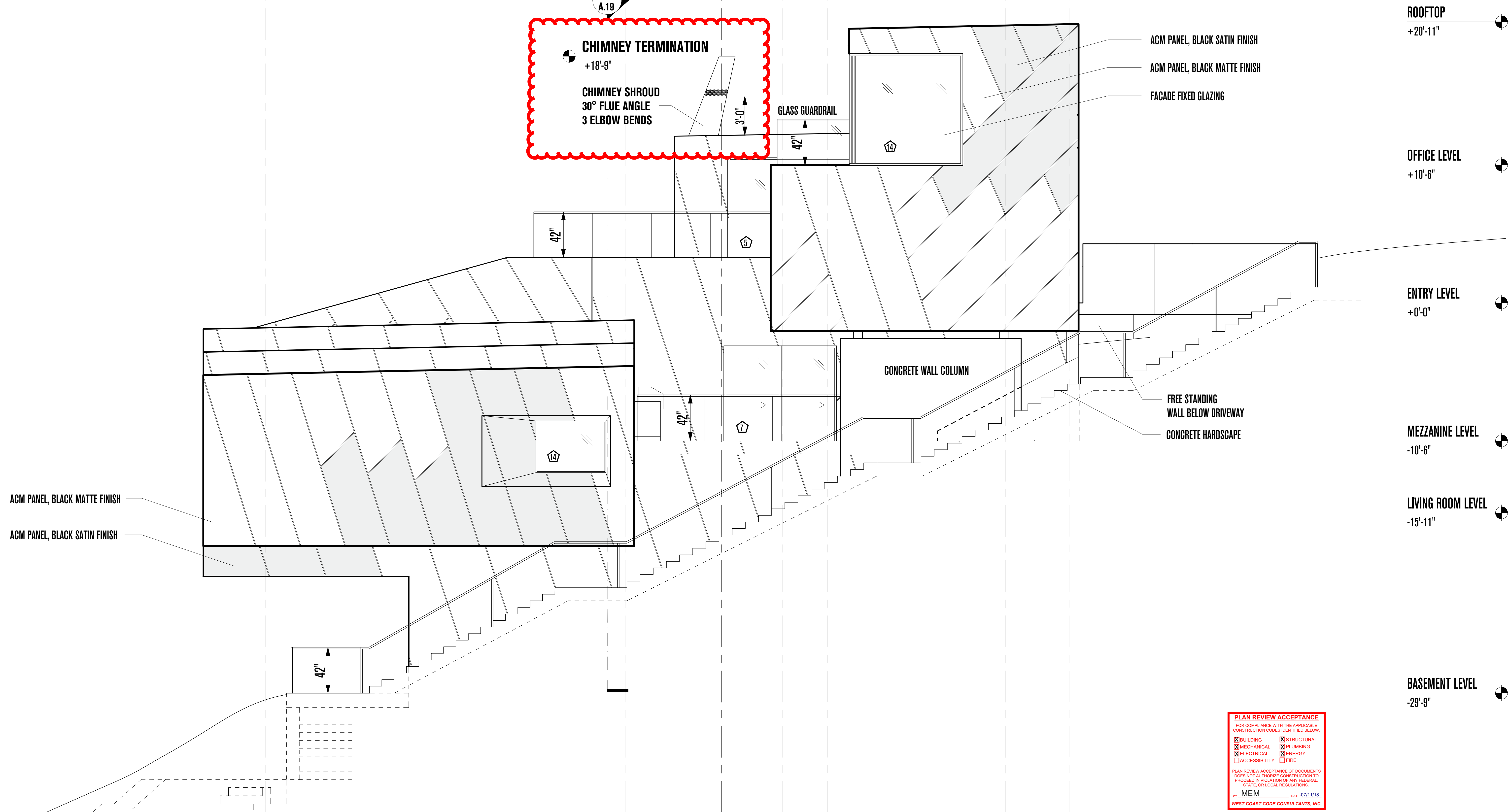
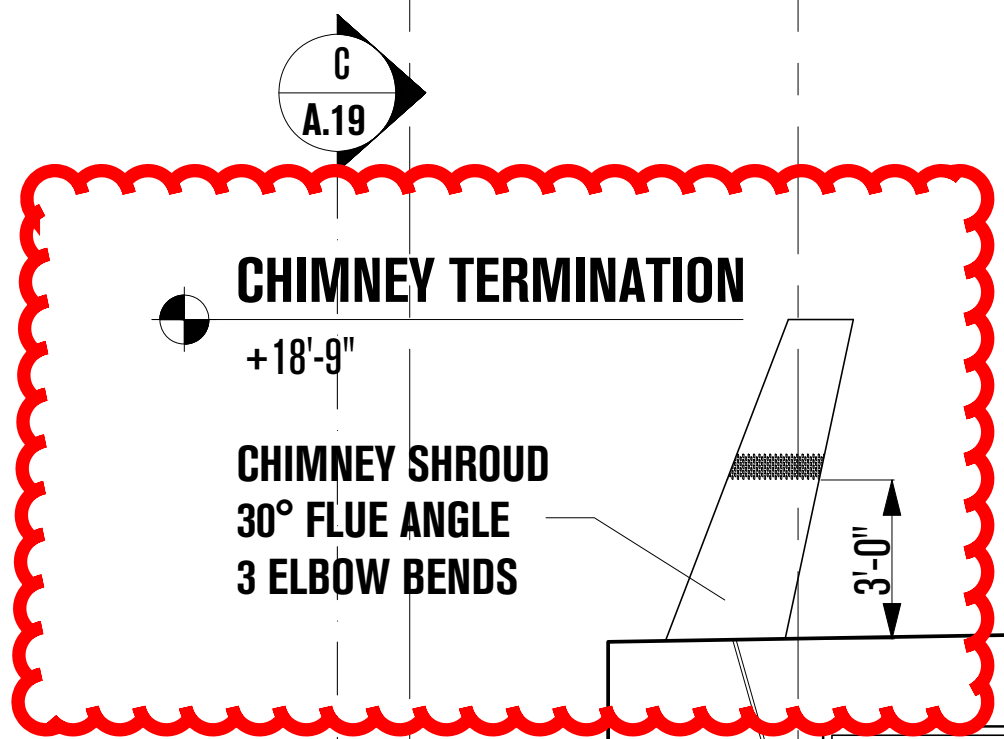

PLAN REVIEW ACCEPTANCE
FOR COMPLIANCE WITH THE APPLICABLE CONSTRUCTION CODES IDENTIFIED BELOW

<input checked="" type="checkbox"/> BUILDING	<input checked="" type="checkbox"/> STRUCTURAL
<input checked="" type="checkbox"/> MECHANICAL	<input checked="" type="checkbox"/> PLUMBING
<input checked="" type="checkbox"/> ELECTRICAL	<input checked="" type="checkbox"/> ENERGY
<input type="checkbox"/> ACCESSIBILITY	<input type="checkbox"/> FIRE

PLAN REVIEW ACCEPTANCE OF DOCUMENTS DOES NOT AUTHORIZE CONSTRUCTION TO PROCEED IN VIOLATION OF ANY FEDERAL, STATE, OR LOCAL REGULATIONS.
BY: MEM DATE: 07/11/18
WEST COAST CODE CONSULTANTS, INC.

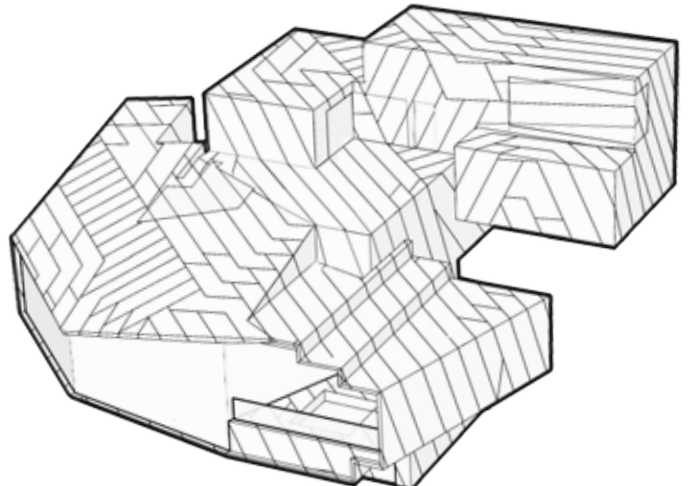

POWDER MOUNTAIN HOUSE

OWNER:
TOM BUTTGENBACH
8645 EAST COPPER CREST
EDEN, UT 84310

ARCHITECT: TOM WISCOMBE ARCHITECTURE 2404 WILSHIRE BLVD., SUITE 48 LOS ANGELES, CA 90057 (213) 674-7238 WWW.TOMWISCOMBE.COM	STRUCTURAL ENGINEER: NOUS 527 W 7TH STREET LOS ANGELES, CA 90014 (213) 627-6687 WWW.NOUSENGINEERING.COM	CIVIL ENGINEER: TALISMAN CIVIL CONSULTANTS 5217 SOUTH STATE STREET MURRAY, UT 84107 (801) 743-1300 WWW.TALISMANCIVIL.COM	MECHANICAL / PLUMBING: SHAMIM ENGINEERING CONSULTANTS INC. 5530 CORBIN AVE., SUITE 300 TARZANA, CA 91356 (818) 786-6778 WWW.SHAMIMENGINEERING.COM	ELECTRICAL: ABRARI ENGINEERING 6LENDALE, CA (123) 456-7894 WWW.ABRARI.COM	NGBS CONSULTING: ARGENTO/GRAHAM 811 WEST 7TH STREET, 10TH FLOOR LOS ANGELES, CA 90017 (213) 536-2578 WWW.ARGENTOGRAHAM.COM	GEOTECHNICAL: IGES 2702 SOUTH 1030 WEST SUITE 102 SALT LAKE CITY, UT 84101 (801) 270-9400 WWW.IGESINC.COM	LANDSCAPE ARCHITECT: LDG 328 W 200 S SUITE 102 SALT LAKE CITY, UT 84101 (801) 583-1295	LIGHTING DESIGNER: KGM 328 W 200 S SUITE 102 SALT LAKE CITY, UT 84101 (801) 583-1295 WWW.KGMLIGHTING.COM
--	--	--	---	--	---	--	--	---

THIS DESIGN AND ASSOCIATED PLANS ARE THE INSTRUMENTS OF SERVICE OF TOM WISCOMBE ARCHITECTURE (TWA), AND HAVE BEEN GENERATED FOR THE CLIENT AND PROJECT LISTED ON THIS DOCUMENT. THEY ARE NOT TO BE USED, ALTERED, REPRODUCED, COPIED, OR DISTRIBUTED FOR ANY OTHER PROJECT WITHOUT WRITTEN PERMISSION FROM TWA. ANY USE OF THIS INFORMATION WITHOUT ADAPTATION TO CHANGES IN CODE, STANDARDS, SITE CONDITIONS AND OTHER FACTORS IS AT THE OWNER'S SOLE RISK. TWA ASSUMES NO RESPONSIBILITY FOR CHANGES MADE TO THESE PLANS BY OTHERS AND MAKES NO WARRANTIES, EITHER EXPRESSED OR IMPLIED, REGARDING THESE PLANS. THE OWNER AGREES TO DEFEND AND INDEMNIFY TWA FOR ALL CLAIMS, COSTS, LOSSES OR DAMAGES RESULTING FROM THE USE OF THIS INFORMATION.

THESE PLANS HAVE BEEN PREPARED TO MEET GENERALLY ACCEPTED PROFESSIONAL STANDARDS AND PRACTICES. HOWEVER BUILDING CODE REQUIREMENTS VARY WITH LOCATION AND CHANGE FROM TIME TO TIME. THEREFORE, BEFORE STARTING CONSTRUCTION, THE CONTRACTOR SHALL REVIEW AND VERIFY ON SITE ALL DIMENSIONS, DETAILS, AND THEIR CORRELATION TO PROJECT ENGINEERING DOCUMENTS, AS WELL AS THEIR CONFORMANCE TO CURRENT BUILDING CODES. ANY DISCREPANCIES, ERRORS OR OMISSIONS IN PLANS, DIMENSIONS, NOTES, WRITTEN SPECIFICATIONS, OR DETAILS SHALL BE BROUGHT TO THE IMMEDIATE ATTENTION OF TWA IN WRITING PRIOR TO COMMENCING WORK, ALLOWING REQUIRED CORRECTIONS TO BE PERFORMED. ALL STRUCTURAL, MECHANICAL, ELECTRICAL, PLUMBING, AND FIRE/LIFE SAFETY REQUIREMENTS MUST ALSO BE REVIEWED BEFORE COMMENCEMENT OF CONSTRUCTION.

IN ADDITION, NOTHING IN THESE PLANS SHALL BE UNDERSTOOD TO IMPLY MEANS AND METHODS OF THE CONTRACTOR, WHICH ARE SOLELY THE RESPONSIBILITY OF THE CONTRACTOR. THE CONTRACTOR IS ALSO RESPONSIBLE FOR QUALITY CONTROL AND CONSTRUCTION STANDARDS FOR THE PROJECT, AS WELL AS PROJECT SITE SAFETY.

COPYRIGHT TOM WISCOMBE ARCHITECTURE, INC.

EAST ELEVATION

REVISIONS:	BY:	DATE:	DATE:
Plan Check Corrections	TWA	07/06/2018	06/19/2018
		SCALE:	DRAWN:
			SHEET:
			A. 21

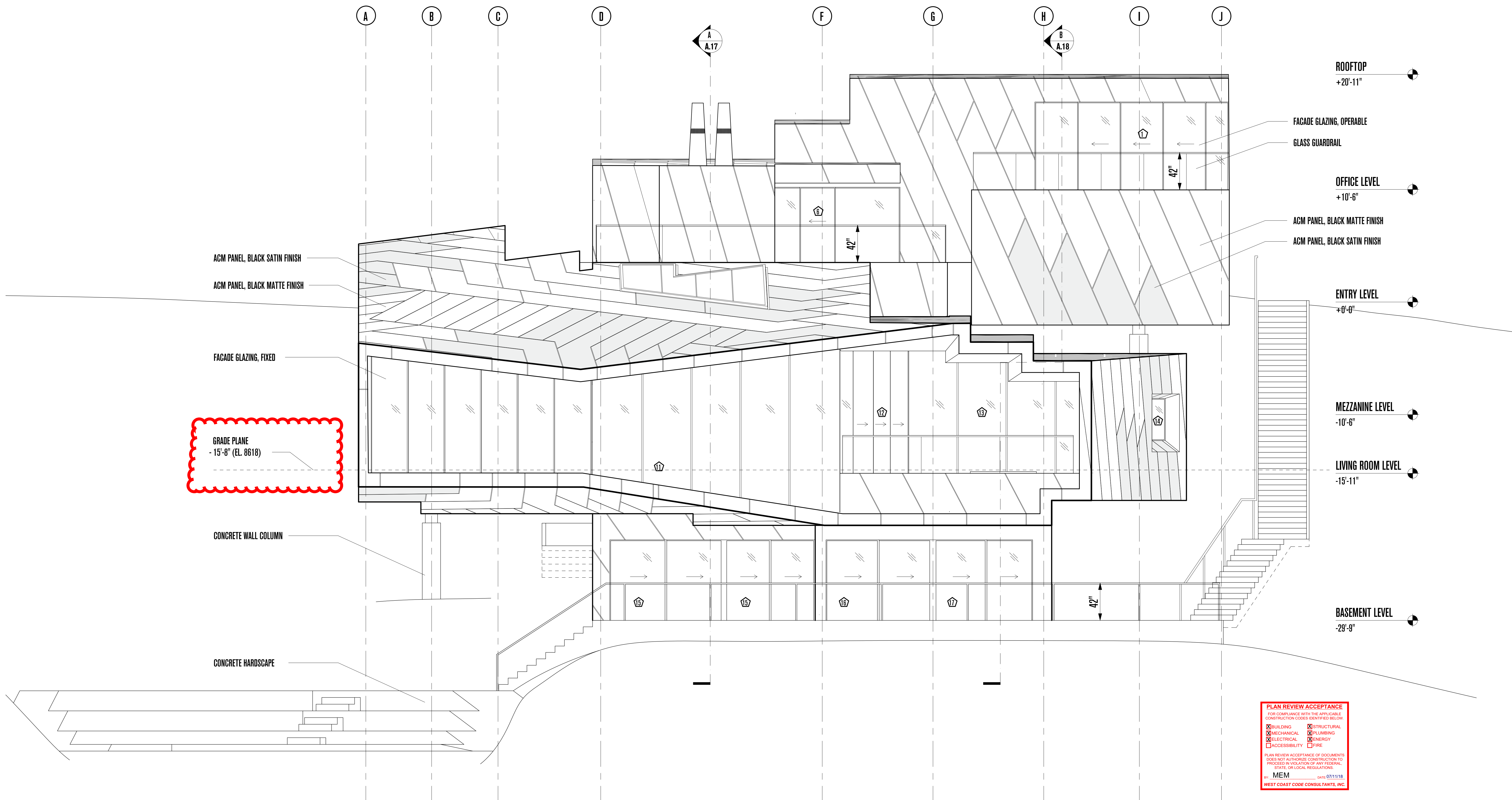

PLAN REVIEW ACCEPTANCE
 FOR COMPLIANCE WITH THE APPLICABLE CONSTRUCTION CODES IDENTIFIED BELOW:

<input checked="" type="checkbox"/> BUILDING	<input checked="" type="checkbox"/> STRUCTURAL
<input checked="" type="checkbox"/> MECHANICAL	<input checked="" type="checkbox"/> PLUMBING
<input checked="" type="checkbox"/> ELECTRICAL	<input checked="" type="checkbox"/> ENERGY
<input type="checkbox"/> ACCESSIBILITY	<input type="checkbox"/> FIRE

PLAN REVIEW ACCEPTANCE OF DOCUMENTS DOES NOT AUTHORIZE CONSTRUCTION TO PROCEED IN VIOLATION OF ANY FEDERAL, STATE, OR LOCAL REGULATIONS.
 BY: MEM DATE: 07/11/18
 WEST COAST CODE CONSULTANTS, INC.

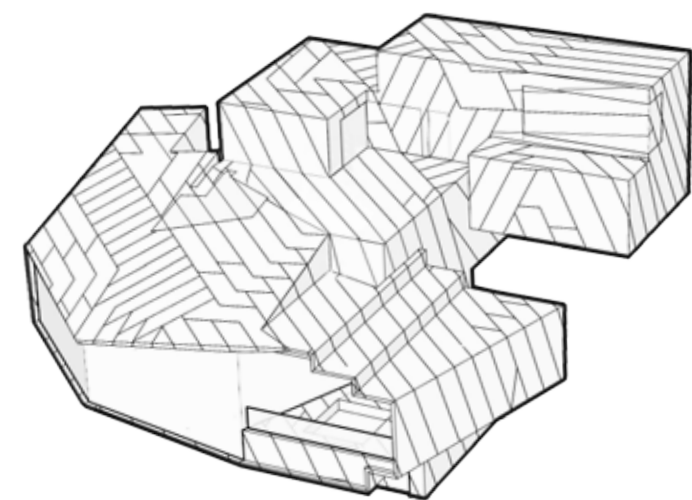

POWDER MOUNTAIN HOUSE

OWNER:
TOM BUTTGENBACH
 8645 EAST COPPER CREST
 EDEN, UT 84310

ARCHITECT:
TOM WISCOMBE ARCHITECTURE
 2404 WILSHIRE BLVD., SUITE 48
 LOS ANGELES, CA 90057
 (213) 674-7238
 WWW.TOMWISCOMBE.COM

STRUCTURAL ENGINEER:
NOUS
 527 W 7TH STREET
 LOS ANGELES, CA 90014
 (213) 627-6687
 WWW.NOUSENGINEERING.COM

CIVIL ENGINEER:
TALISMAN
 CIVIL CONSULTANTS
 5217 SOUTH STATE STREET
 MURRAY, UT 84107
 (801) 743-1300
 WWW.TALISMANCIVIL.COM

MECHANICAL / PLUMBING:
SHAMIM
 ENGINEERING CONSULTANTS INC.
 5530 CORBIN AVE, SUITE 300
 TARCANA, CA 91356
 (818) 786-6778
 WWW.SHAMIMENGINEERING.COM

ELECTRICAL:
ABRARI
 ENGINEERING
 GLENDALE, CA
 (123) 456-7894
 WWW.ABRARI.COM

NGBS CONSULTING:
ARGENTO/GRAHAM
 811 WEST 7TH STREET, 10TH FLOOR
 LOS ANGELES, CA 90017
 (213) 536-2578
 WWW.ARGENTOGRAHAM.COM

GEOTECHNICAL:
IGES
 2702 SOUTH 1030 WEST SUITE 10
 SALT LAKE CITY, UT 84020
 (801) 270-9400
 WWW.IGESINC.COM

LANDSCAPE ARCHITECT:
LDG
 328 W 200 S SUITE 102
 SALT LAKE CITY, UT 84101
 (801) 583-1295

LIGHTING DESIGNER:
KGM
 328 W 200 S SUITE 102
 SALT LAKE CITY, UT 84101
 (801) 583-1295
 WWW.KGMLIGHTING.COM

THIS DESIGN AND ASSOCIATED PLANS ARE THE INSTRUMENTS OF SERVICE OF TOM WISCOMBE ARCHITECTURE (TWA), AND HAVE BEEN GENERATED FOR THE CLIENT AND PROJECT LISTED ON THIS DOCUMENT. THEY ARE NOT TO BE USED, ALTERED, REPRODUCED, COPIED, OR DISTRIBUTED FOR ANY OTHER PROJECT WITHOUT WRITTEN PERMISSION FROM TWA. ANY USE OF THIS INFORMATION WITHOUT ADAPTATION TO CHANGES IN CODE STANDARDS, SITE CONDITIONS AND OTHER FACTORS IS AT THE OWNER'S SOLE RISK. TWA ASSUMES NO RESPONSIBILITY FOR CHANGES MADE TO THESE PLANS BY OTHERS AND MAKES NO WARRANTIES, EITHER EXPRESSED OR IMPLIED, REGARDING THESE PLANS. THE OWNER AGREES TO DEFEND AND INDEMNIFY TWA FOR ALL CLAIMS, COSTS, LOSSES OR DAMAGES RESULTING FROM THE USE OF THIS INFORMATION.

THESE PLANS HAVE BEEN PREPARED TO MEET GENERALLY ACCEPTED PROFESSIONAL STANDARDS AND PRACTICES. HOWEVER BUILDING CODE REQUIREMENTS VARY WITH LOCATION AND CHANGE FROM TIME TO TIME. THEREFORE, BEFORE STARTING CONSTRUCTION, THE CONTRACTOR SHALL

REVIEW AND VERIFY ON SITE ALL DIMENSIONS, DETAILS, AND THEIR CORRELATION TO PROJECT ENGINEERING DOCUMENTS, AS WELL AS THEIR CONFORMANCE TO CURRENT BUILDING CODES. ANY DISCREPANCIES, ERRORS OR OMISSIONS IN PLANS, DIMENSIONS, NOTES, WRITTEN SPECIFICATIONS, OR DETAILS SHALL BE BROUGHT TO THE IMMEDIATE ATTENTION OF TWA IN WRITING PRIOR TO COMMENCING WORK, ALLOWING REQUIRED CORRECTIONS TO BE PERFORMED. ALL STRUCTURAL, MECHANICAL, ELECTRICAL, PLUMBING, AND FIRE/LIFE SAFETY REQUIREMENTS MUST ALSO BE REVIEWED BEFORE COMMENCEMENT OF CONSTRUCTION.

IN ADDITION, NOTHING IN THESE PLANS SHALL BE UNDERSTOOD TO IMPLY MEANS AND METHODS OF THE CONTRACTOR, WHICH ARE SOLELY THE RESPONSIBILITY OF THE CONTRACTOR. THE CONTRACTOR IS ALSO RESPONSIBLE FOR QUALITY CONTROL AND CONSTRUCTION STANDARDS FOR THE PROJECT, AS WELL AS PROJECT SITE SAFETY.

COPYRIGHT TOM WISCOMBE ARCHITECTURE, INC.

SOUTH ELEVATION

REVISIONS:	BY:	DATE:	DATE:
Plan Check	TWA	07/06/2018	06/19/2018
Corrections			
		SCALE:	DRAWN:
		SHEET:	A. 22

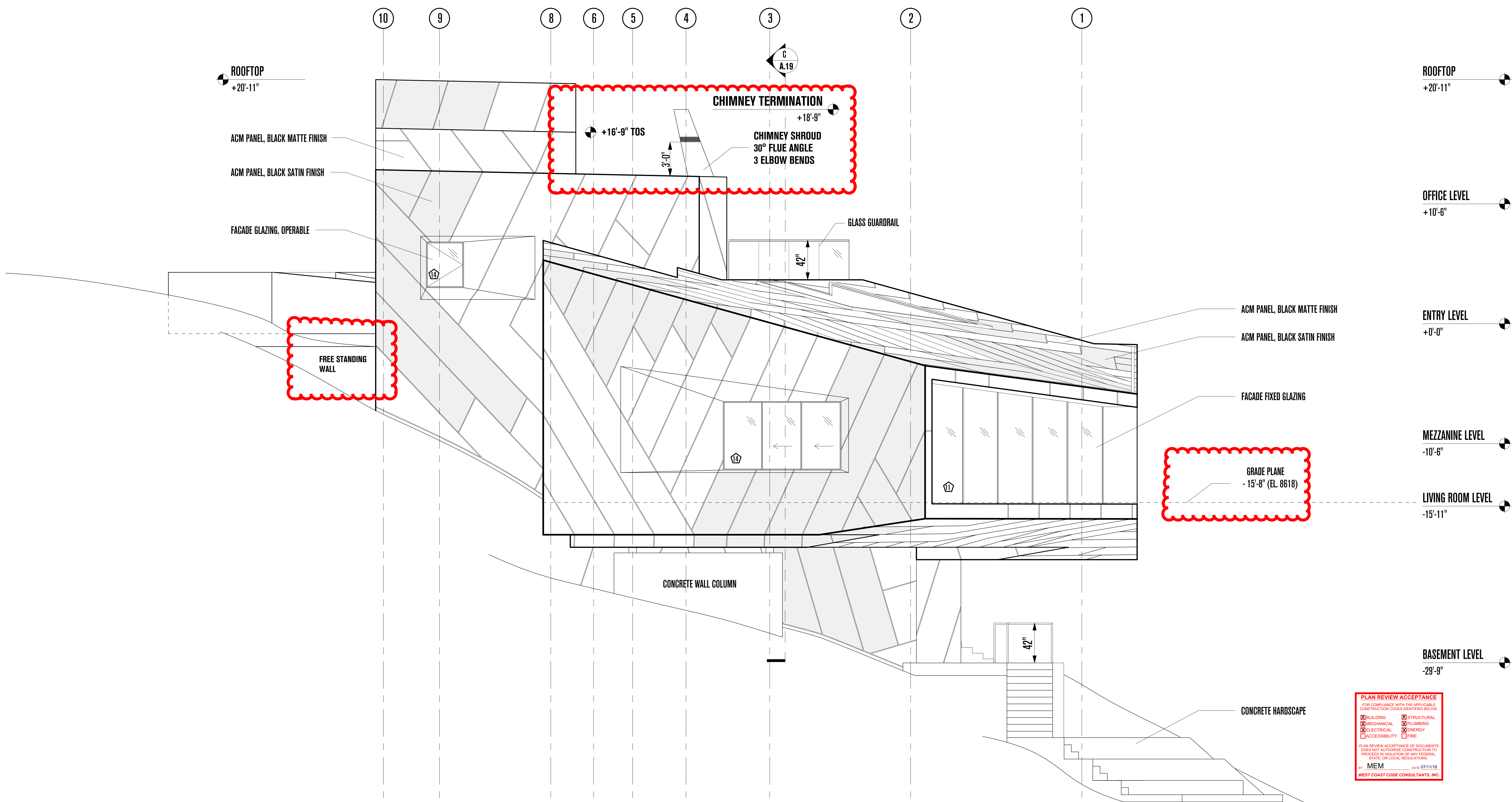

PLAN REVIEW ACCEPTANCE
 FOR COMPLIANCE WITH THE APPLICABLE CONSTRUCTION CODES IDENTIFIED BELOW.

<input checked="" type="checkbox"/> BUILDING	<input checked="" type="checkbox"/> STRUCTURAL
<input checked="" type="checkbox"/> MECHANICAL	<input checked="" type="checkbox"/> PLUMBING
<input checked="" type="checkbox"/> ELECTRICAL	<input checked="" type="checkbox"/> ENERGY
<input type="checkbox"/> ACCESSIBILITY	<input type="checkbox"/> FIRE

PLAN REVIEW ACCEPTANCE OF DOCUMENTS DOES NOT AUTHORIZE CONSTRUCTION TO PROCEED IN VIOLATION OF ANY FEDERAL, STATE, OR LOCAL REGULATIONS.

BY: MEM DATE: 07/11/18
 WEST COAST CODE CONSULTANTS, INC.

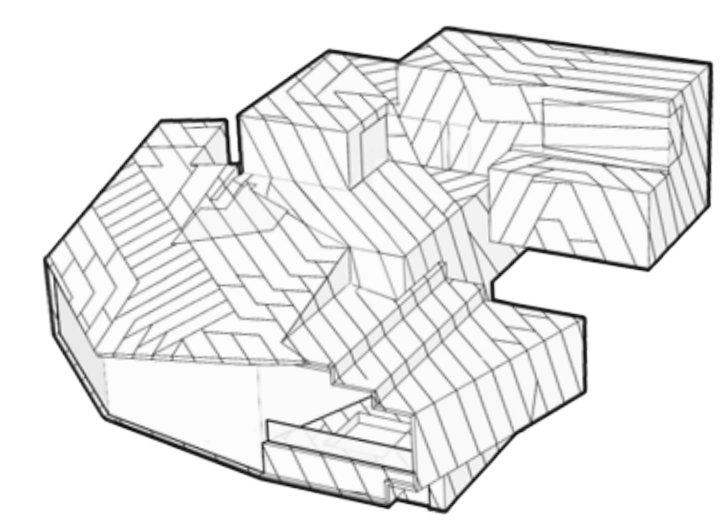

POWDER MOUNTAIN HOUSE

OWNER:
TOM BUTTGENBACH
 8645 EAST COPPER CREST
 EDEN, UT 84310

ARCHITECT: TOM WISCOMBE ARCHITECTURE <small>2404 WILSHIRE BLVD., SUITE 48 LOS ANGELES, CA 90057 (213) 674-7238 WWW.TOMWISCOMBE.COM</small>	STRUCTURAL ENGINEER: NOUS <small>527 W 7TH STREET LOS ANGELES, CA 90014 (213) 627-6687 WWW.NOUSENGINEERING.COM</small>	CIVIL ENGINEER: TALISMAN <small>5217 SOUTH STATE STREET MURRAY, UT 84107 (801) 743-1300 WWW.TALISMANCIVIL.COM</small>	MECHANICAL / PLUMBING: SHAMIM <small>5530 CORBIN AVE., SUITE 300 TARZANA, CA 91356 (818) 786-6178 WWW.SHAMIMENGINEERING.COM</small>	ELECTRICAL: ABRARI <small>GLENDALE, CA (123) 456-7894 WWW.ABRARI.COM</small>	NGBS CONSULTING: ARGENTO/GRAHAM <small>811 WEST 7TH STREET, 10TH FLOOR LOS ANGELES, CA 90017 (213) 536-2578 WWW.ARGENTOGRAHAM.COM</small>	GEOTECHNICAL: IGES <small>2702 SOUTH 1030 WEST SUITE 102 SALT LAKE CITY, UT 84200 (801) 270-9400 WWW.IGESINC.COM</small>	LANDSCAPE ARCHITECT: LDG <small>328 W 200 S SUITE 102 SALT LAKE CITY, UT 84101 (801) 583-1295</small>	LIGHTING DESIGNER: KGM <small>328 W 200 S SUITE 102 SALT LAKE CITY, UT 84101 (801) 583-1295 WWW.KGMLIGHTING.COM</small>
---	---	--	--	--	--	---	---	--

THIS DESIGN AND ASSOCIATED PLANS ARE THE INSTRUMENTS OF SERVICE OF TOM WISCOMBE ARCHITECTURE (TWA), AND HAVE BEEN GENERATED FOR THE CLIENT AND PROJECT LISTED ON THIS DOCUMENT. THEY ARE NOT TO BE USED, ALTERED, REPRODUCED, COPIED, OR DISTRIBUTED FOR ANY OTHER PROJECT WITHOUT WRITTEN PERMISSION FROM TWA. ANY USE OF THIS INFORMATION WITHOUT ADAPTATION TO CHANGES IN CODE, STANDARDS, SITE CONDITIONS AND OTHER FACTORS IS AT THE OWNER'S SOLE RISK. TWA ASSUMES NO RESPONSIBILITY FOR CHANGES MADE TO THESE PLANS BY OTHERS AND MAKES NO WARRANTIES, EITHER EXPRESSED OR IMPLIED, REGARDING THESE PLANS. THE OWNER AGREES TO DEFEND AND INDEMNIFY TWA FOR ALL CLAIMS, COSTS, LOSSES OR DAMAGES RESULTING FROM THE USE OF THIS INFORMATION.

REVIEW AND VERIFY ON SITE ALL DIMENSIONS, DETAILS, AND THEIR CORRELATION TO PROJECT ENGINEERING DOCUMENTS, AS WELL AS THEIR CONFORMANCE TO CURRENT BUILDING CODES. ANY DISCREPANCIES, ERRORS OR OMISSIONS IN PLANS, DIMENSIONS, NOTES, WRITTEN SPECIFICATIONS, OR DETAILS SHALL BE BROUGHT TO THE IMMEDIATE ATTENTION OF TWA IN WRITING PRIOR TO COMMENCING WORK, ALLOWING REQUIRED CORRECTIONS TO BE PERFORMED. ALL STRUCTURAL, MECHANICAL, ELECTRICAL, PLUMBING, AND FIRE/LIFE SAFETY REQUIREMENTS MUST ALSO BE REVIEWED BEFORE COMMENCEMENT OF CONSTRUCTION.

IN ADDITION, NOTHING IN THESE PLANS SHALL BE UNDERSTOOD TO IMPLY MEANS AND METHODS OF THE CONTRACTOR, WHICH ARE SOLELY THE RESPONSIBILITY OF THE CONTRACTOR. THE CONTRACTOR IS ALSO RESPONSIBLE FOR QUALITY CONTROL AND CONSTRUCTION STANDARDS FOR THE PROJECT, AS WELL AS PROJECT SITE SAFETY.

COPYRIGHT TOM WISCOMBE ARCHITECTURE, INC.

WEST ELEVATION

REVISIONS:	BY:	DATE:	DATE:
Plan Check Corrections	TWA	07/06/2018	06/19/2018
		SCALE:	DRAWN:
			SHEET:
			A. 23

JULY 15 2018
12:30 PM
SOLAR ANGLE

DEC 21 2018
SOLAR ANGLE
(WINTER SOLSTICE)

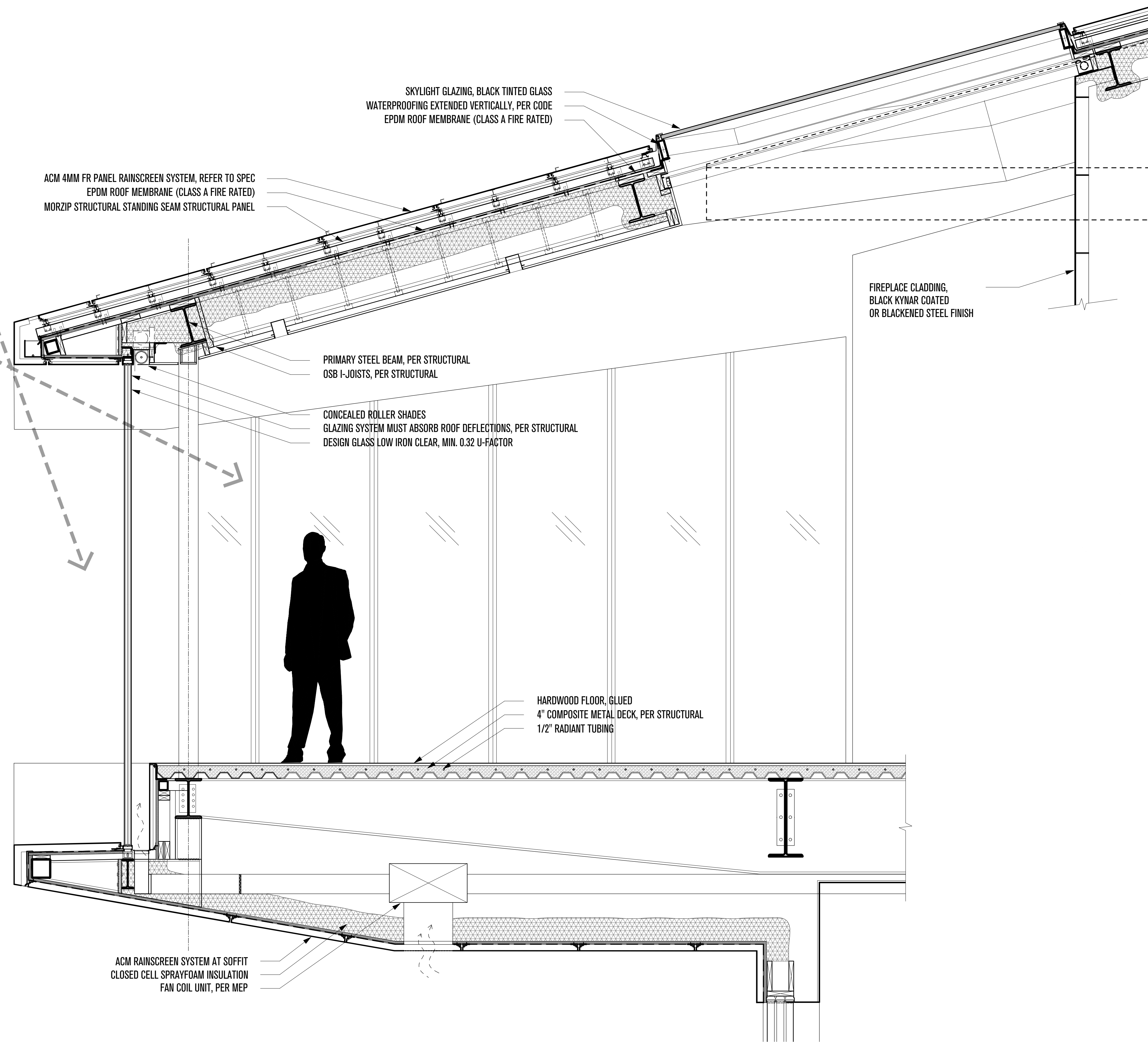

PLAN REVIEW ACCEPTANCE
FOR COMPLIANCE WITH THE APPLICABLE
CONSTRUCTION CODES IDENTIFIED BELOW.

BUILDING STRUCTURAL
 MECHANICAL PLUMBING
 ELECTRICAL ENERGY
 ACCESSIBILITY FIRE

PLAN REVIEW ACCEPTANCE OF DOCUMENTS
DOES NOT AUTHORIZE CONSTRUCTION TO
PROCEED IN VIOLATION OF ANY FEDERAL,
STATE, OR LOCAL REGULATIONS.

BY: MEM DATE: 07/11/18
WEST COAST CODE CONSULTANTS, INC.

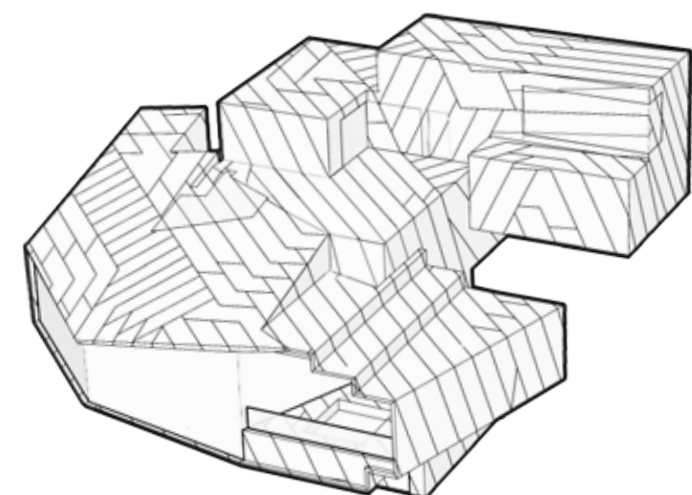

POWDER MOUNTAIN HOUSE

OWNER:
TOM BUTTGENBACH
8645 EAST COPPER CREST
EDEN, UT 84310

ARCHITECT:
**TOM WISCOMBE
ARCHITECTURE**
2404 WILSHIRE BLVD., SUITE 40
LOS ANGELES, CA 90057
(213) 674-7238
WWW.TOMWISCOMBE.COM

STRUCTURAL ENGINEER:
NOUS
527 W 7TH STREET
LOS ANGELES, CA 90014
(213) 627-6687
WWW.NOUSENGINEERING.COM

CIVIL ENGINEER:
TALISMAN
5217 SOUTH STATE STREET
MURRAY, UT 84107
(801) 743-1300
WWW.TALISMANCIVIL.COM

MECHANICAL / PLUMBING:
SHAMIM
5530 CORBIN AVE., SUITE 300
TARZANA, CA 91356
(818) 786-6778
WWW.SHAMIMENGINEERING.COM

ELECTRICAL:
ABRARI
GLENDALE, CA
(123) 456-7894
WWW.ABRARI.COM

NGBS CONSULTING:
ARGENTO/GRAHAM
811 WEST 7TH STREET, 10TH FLOOR
LOS ANGELES, CA 90017
(323) 536-2578
WWW.ARGENTOGRAHAM.COM

GEOTECHNICAL:
IGES
2702 SOUTH 1030 WEST SUITE 102
SOUTH SALT LAKE, UT 84200
(801) 270-9400
WWW.IGESINC.COM

LANDSCAPE ARCHITECT:
LDG
328 W 200 S SUITE 102
SALT LAKE CITY, UT 84101
(801) 583-1295

LIGHTING DESIGNER:
KGM
328 W 200 S SUITE 102
SALT LAKE CITY, UT 84101
(801) 583-1295
WWW.KGMLIGHTING.COM

THIS DESIGN AND ASSOCIATED PLANS ARE THE INSTRUMENTS OF SERVICE OF TOM WISCOMBE ARCHITECTURE (TWA), AND HAVE BEEN GENERATED FOR THE CLIENT AND PROJECT LISTED ON THIS DOCUMENT. THEY ARE NOT TO BE USED, ALTERED, REPRODUCED, COPIED, OR DISTRIBUTED FOR ANY OTHER PROJECT WITHOUT WRITTEN PERMISSION FROM TWA. ANY USE OF THIS INFORMATION WITHOUT ADAPTATION TO CHANGES IN CODE, STANDARDS, SITE CONDITIONS AND OTHER FACTORS IS AT THE OWNER'S SOLE RISK. TWA ASSUMES NO RESPONSIBILITY FOR CHANGES MADE TO THESE PLANS BY OTHERS AND MAKES NO WARRANTIES, EITHER EXPRESSED OR IMPLIED, REGARDING THESE PLANS. THE OWNER AGREES TO DEFEND AND INDEMNIFY TWA FOR ALL CLAIMS, COSTS, LOSSES OR DAMAGES RESULTING FROM THE USE OF THIS INFORMATION.

THESE PLANS HAVE BEEN PREPARED TO MEET GENERALLY ACCEPTED PROFESSIONAL STANDARDS AND PRACTICES. HOWEVER BUILDING CODE REQUIREMENTS VARY WITH LOCATION AND CHANGE FROM TIME TO TIME. THEREFORE, BEFORE STARTING CONSTRUCTION, THE CONTRACTOR SHALL REVIEW AND VERIFY ON SITE ALL DIMENSIONS, DETAILS, AND THEIR CORRELATION TO PROJECT ENGINEERING DOCUMENTS, AS WELL AS THEIR CONFORMANCE TO CURRENT BUILDING CODES. ANY DISCREPANCIES, ERRORS OR OMISSIONS IN PLANS, DIMENSIONS, NOTES, WRITTEN SPECIFICATIONS, OR DETAILS SHALL BE BROUGHT TO THE IMMEDIATE ATTENTION OF TWA IN WRITING PRIOR TO COMMENCING WORK, ALLOWING REQUIRED CORRECTIONS TO BE PERFORMED. ALL STRUCTURAL, MECHANICAL, ELECTRICAL, PLUMBING, AND FIRE/LIFE SAFETY REQUIREMENTS MUST ALSO BE REVIEWED BEFORE COMMENCEMENT OF CONSTRUCTION.

IN ADDITION, NOTHING IN THESE PLANS SHALL BE UNDERSTOOD TO IMPLY MEANS AND METHODS OF THE CONTRACTOR, WHICH ARE SOLELY THE RESPONSIBILITY OF THE CONTRACTOR. THE CONTRACTOR IS ALSO RESPONSIBLE FOR QUALITY CONTROL AND CONSTRUCTION STANDARDS FOR THE PROJECT, AS WELL AS PROJECT SITE SAFETY.

COPYRIGHT TOM WISCOMBE ARCHITECTURE, INC.

REVIEW AND VERIFY ON SITE ALL DIMENSIONS, DETAILS, AND THEIR CORRELATION TO PROJECT ENGINEERING DOCUMENTS, AS WELL AS THEIR CONFORMANCE TO CURRENT BUILDING CODES. ANY DISCREPANCIES, ERRORS OR OMISSIONS IN PLANS, DIMENSIONS, NOTES, WRITTEN SPECIFICATIONS, OR DETAILS SHALL BE BROUGHT TO THE IMMEDIATE ATTENTION OF TWA IN WRITING PRIOR TO COMMENCING WORK, ALLOWING REQUIRED CORRECTIONS TO BE PERFORMED. ALL STRUCTURAL, MECHANICAL, ELECTRICAL, PLUMBING, AND FIRE/LIFE SAFETY REQUIREMENTS MUST ALSO BE REVIEWED BEFORE COMMENCEMENT OF CONSTRUCTION.

IN ADDITION, NOTHING IN THESE PLANS SHALL BE UNDERSTOOD TO IMPLY MEANS AND METHODS OF THE CONTRACTOR, WHICH ARE SOLELY THE RESPONSIBILITY OF THE CONTRACTOR. THE CONTRACTOR IS ALSO RESPONSIBLE FOR QUALITY CONTROL AND CONSTRUCTION STANDARDS FOR THE PROJECT, AS WELL AS PROJECT SITE SAFETY.

COPYRIGHT TOM WISCOMBE ARCHITECTURE, INC.

NOSE WALL SECTION

REVISIONS:	BY:	DATE:	DATE:
Plan Check Corrections	TWA	07/06/2018	06/19/2018
			SCALE: DRAWN:
			SHEET:
			A. 24

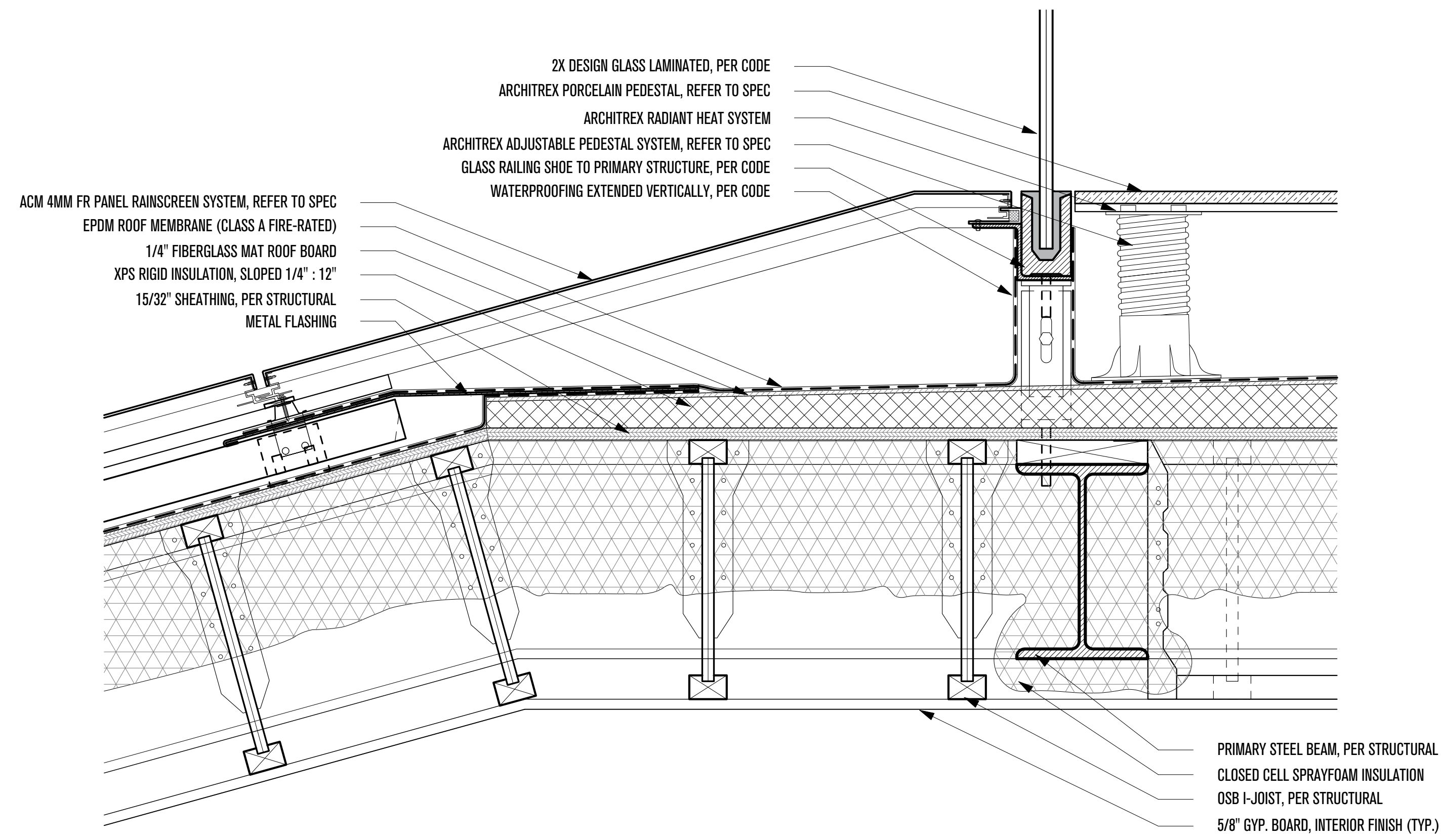

1 - ROOF DECK TO SLOPED ROOF DETAIL
 SCALE: 2" = 1'-0"

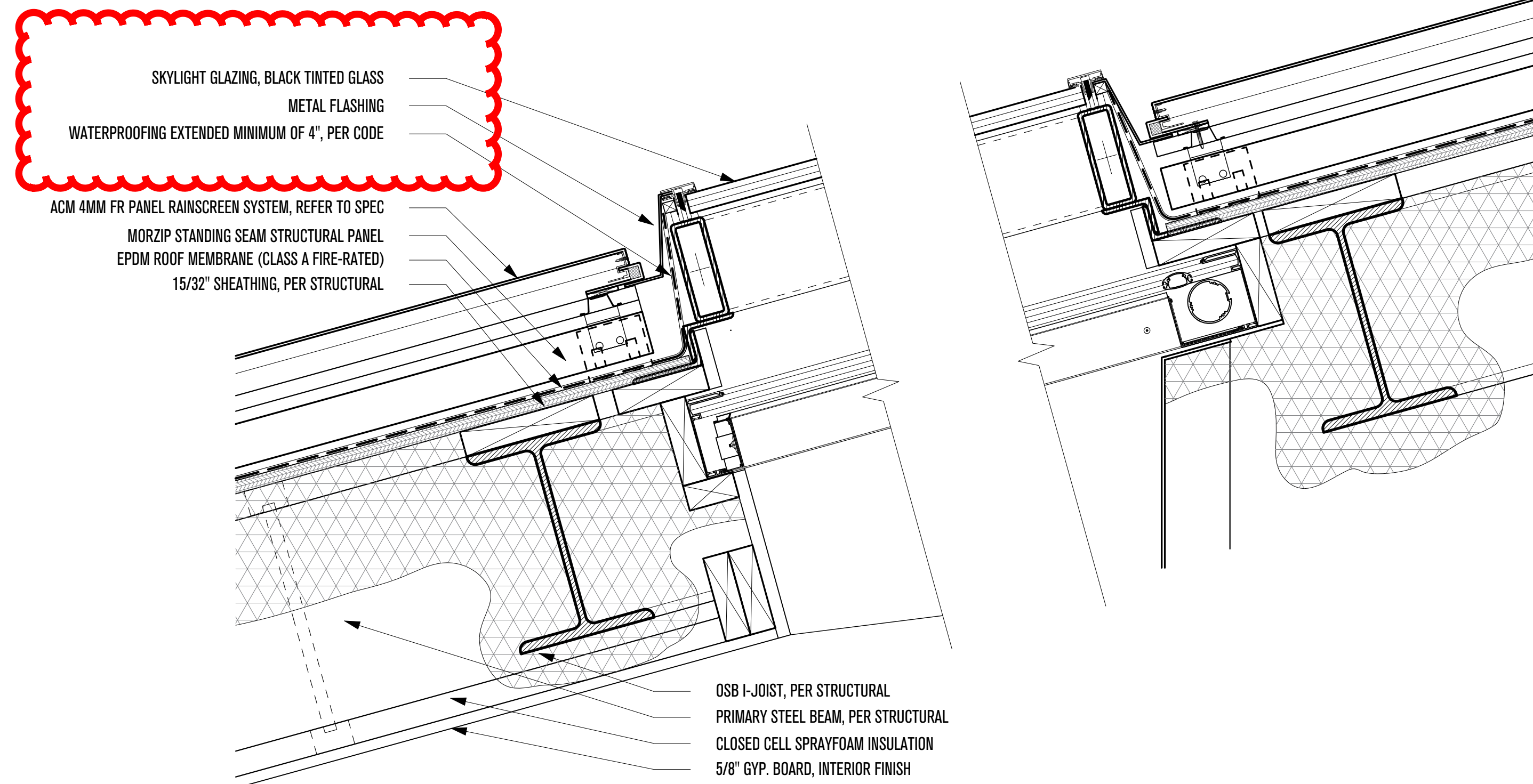

2 - SKYLIGHT DETAIL
 SCALE: 2" = 1'-0"

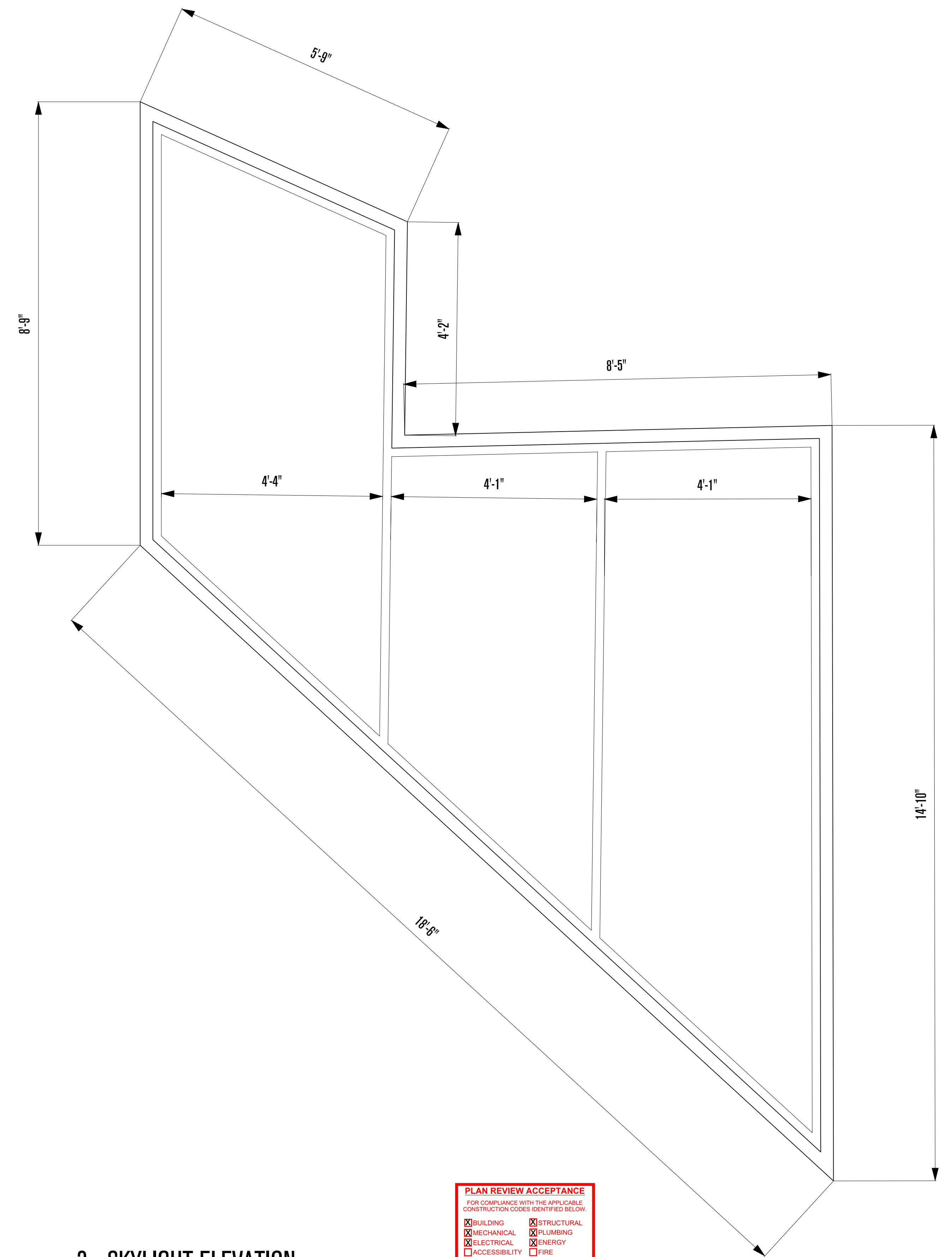

3 - SKYLIGHT ELEVATION
 SCALE: 3/4" = 1'-0"

PLAN REVIEW ACCEPTANCE
 FOR COMPLIANCE WITH THE APPLICABLE
 CONSTRUCTION CODES IDENTIFIED BELOW.

BUILDING STRUCTURAL
 MECHANICAL PLUMBING
 ELECTRICAL ENERGY
 ACCESSIBILITY FIRE

PLAN REVIEW ACCEPTANCE OF DOCUMENTS
 DOES NOT AUTHORIZE CONSTRUCTION TO
 PROCEED IN VIOLATION OF ANY FEDERAL,
 STATE, OR LOCAL REGULATIONS.

BY: MEM DATE: 07/11/18
 WEST COAST CODE CONSULTANTS, INC.

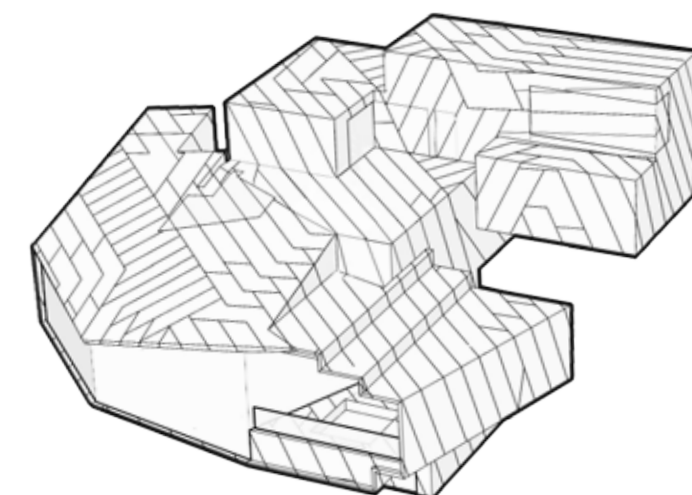

POWDER MOUNTAIN HOUSE

OWNER:
TOM BUTTGENBACH
 8645 EAST COPPER CREST
 EDEN, UT 84310

ARCHITECT:
TOM WISCOMBE ARCHITECTURE
 2404 WILSHIRE BLVD., SUITE 408
 LOS ANGELES, CA 90057
 (213) 674-7238
 WWW.TOMWISCOMBE.COM

STRUCTURAL ENGINEER:
NOUS
 527 W 7TH STREET
 LOS ANGELES, CA 90014
 (213) 627-6687
 WWW.NOUSENGINEERING.COM

CIVIL ENGINEER:
TALISMAN
 CIVIL CONSULTANTS
 5217 SOUTH STATE STREET
 MURRAY, UT 84107
 (801) 743-1300
 WWW.TALISMANCIVIL.COM

MECHANICAL / PLUMBING:
SHAMIM
 ENGINEERING CONSULTANTS INC.
 5530 CORBIN AVE., SUITE 300
 TARZANA, CA 91356
 (818) 786-6778
 WWW.SHAMIMENGINEERING.COM

ELECTRICAL:
ABRARI ENGINEERING
 GLENDALE, CA
 (123) 456-7894
 WWW.ABRARI.COM

NGBS CONSULTING:
ARGENTO/GRAHAM
 811 WEST 7TH STREET, 10TH FLOOR
 LOS ANGELES, CA 90017
 (213) 536-2578
 WWW.ARGENTOGRAHAM.COM

GEOTECHNICAL:
IGES
 2702 SOUTH 1030 WEST SUITE 102
 SALT LAKE CITY, UT 84102
 (801) 270-9400
 WWW.IGESINC.COM

LANDSCAPE ARCHITECT:
LDG
 3208 W 200 S SUITE 102
 SALT LAKE CITY, UT 84101
 (801) 583-1295

LIGHTING DESIGNER:
KGM
 3208 W 200 S SUITE 102
 SALT LAKE CITY, UT 84101
 (801) 583-1295
 WWW.KGMLIGHTING.COM

THIS DESIGN AND ASSOCIATED PLANS ARE THE INSTRUMENTS OF SERVICE OF TOM WISCOMBE ARCHITECTURE (TWA), AND HAVE BEEN GENERATED FOR THE CLIENT AND PROJECT LISTED ON THIS DOCUMENT. THEY ARE NOT TO BE USED, ALTERED, REPRODUCED, COPIED, OR DISTRIBUTED FOR ANY OTHER PROJECT WITHOUT WRITTEN PERMISSION FROM TWA. ANY USE OF THIS INFORMATION WITHOUT ADAPTATION TO CHANGES IN CODE STANDARDS, SITE CONDITIONS AND OTHER FACTORS IS AT THE OWNER'S SOLE RISK. TWA ASSUMES NO RESPONSIBILITY FOR CHANGES MADE TO THESE PLANS BY OTHERS AND MAKES NO WARRANTIES, EITHER EXPRESSED OR IMPLIED, REGARDING THESE PLANS. THE OWNER AGREES TO DEFEND AND INDEMNIFY TWA FOR ALL CLAIMS, COSTS, LOSSES OR DAMAGES RESULTING FROM THE USE OF THIS INFORMATION.

THESE PLANS HAVE BEEN PREPARED TO MEET GENERALLY ACCEPTED PROFESSIONAL STANDARDS AND PRACTICES. HOWEVER BUILDING CODE REQUIREMENTS VARY WITH LOCATION AND CHANGE FROM TIME TO TIME. THEREFORE, BEFORE STARTING CONSTRUCTION, THE CONTRACTOR SHALL

REVIEW AND VERIFY ON SITE ALL DIMENSIONS, DETAILS, AND THEIR CORRELATION TO PROJECT ENGINEERING DOCUMENTS, AS WELL AS THEIR CONFORMANCE TO CURRENT BUILDING CODES. ANY DISCREPANCIES, ERRORS OR OMISSIONS IN PLANS, DIMENSIONS, NOTES, WRITTEN SPECIFICATIONS, OR DETAILS SHALL BE BROUGHT TO THE IMMEDIATE ATTENTION OF TWA IN WRITING PRIOR TO COMMENCING WORK, ALLOWING REQUIRED CORRECTIONS TO BE PERFORMED. ALL STRUCTURAL, MECHANICAL, ELECTRICAL, PLUMBING, AND FIRE/LIFE SAFETY REQUIREMENTS MUST ALSO BE REVIEWED BEFORE COMMENCEMENT OF CONSTRUCTION.

IN ADDITION, NOTHING IN THESE PLANS SHALL BE UNDERSTOOD TO IMPLY MEANS AND METHODS OF THE CONTRACTOR, WHICH ARE SOLELY THE RESPONSIBILITY OF THE CONTRACTOR. THE CONTRACTOR IS ALSO RESPONSIBLE FOR QUALITY CONTROL AND CONSTRUCTION STANDARDS FOR THE PROJECT, AS WELL AS PROJECT SITE SAFETY.

COPYRIGHT TOM WISCOMBE ARCHITECTURE, INC.

SKYLIGHT DETAILS

REVISIONS:	BY:	DATE:	DATE:
Plan Check Corrections	TWA	07/06/2018	06/19/2018
		SCALE:	DRAWN:
			SHEET:
			A. 25

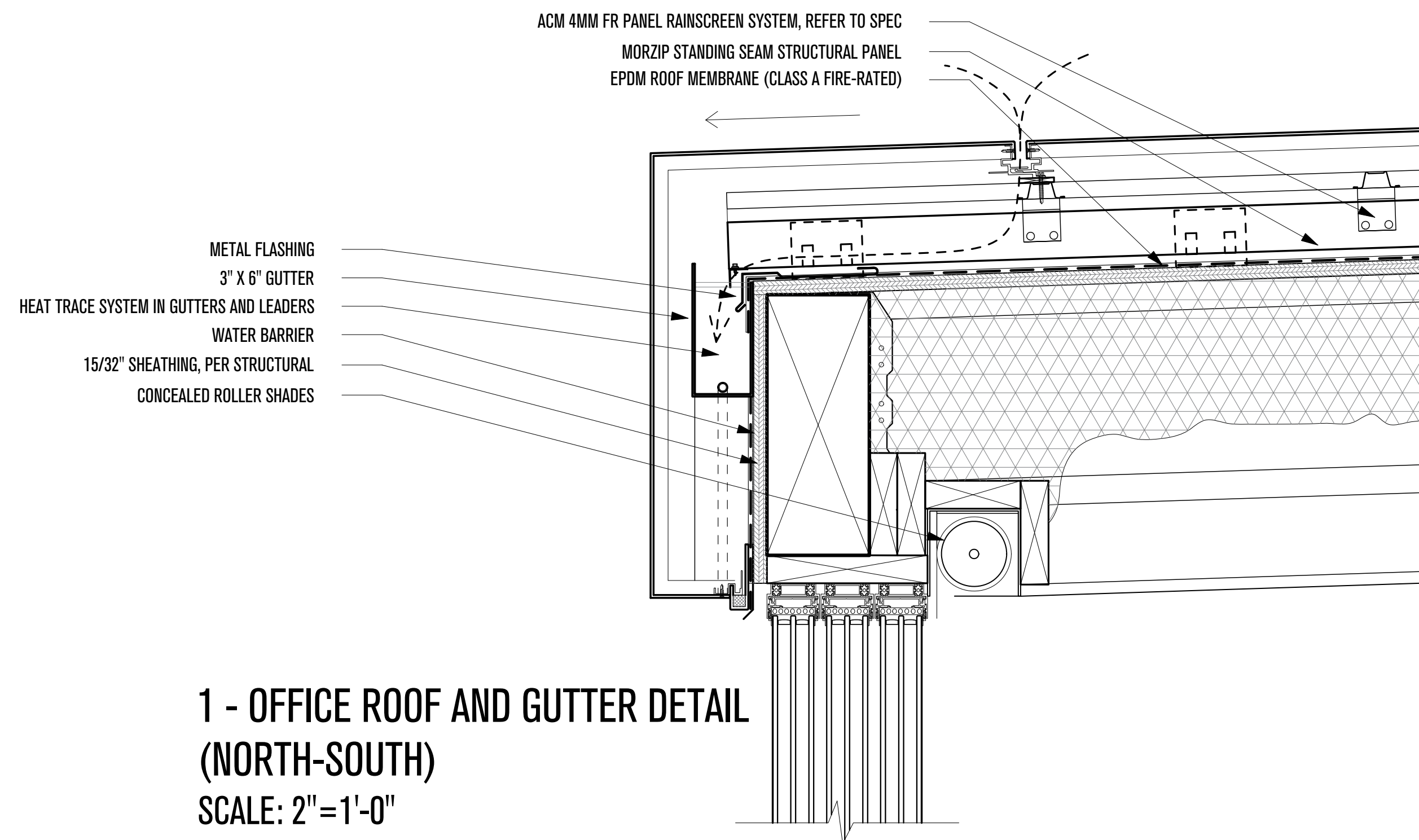

**1 - OFFICE ROOF AND GUTTER DETAIL
 (NORTH-SOUTH)
 SCALE: 2"=1'-0"**

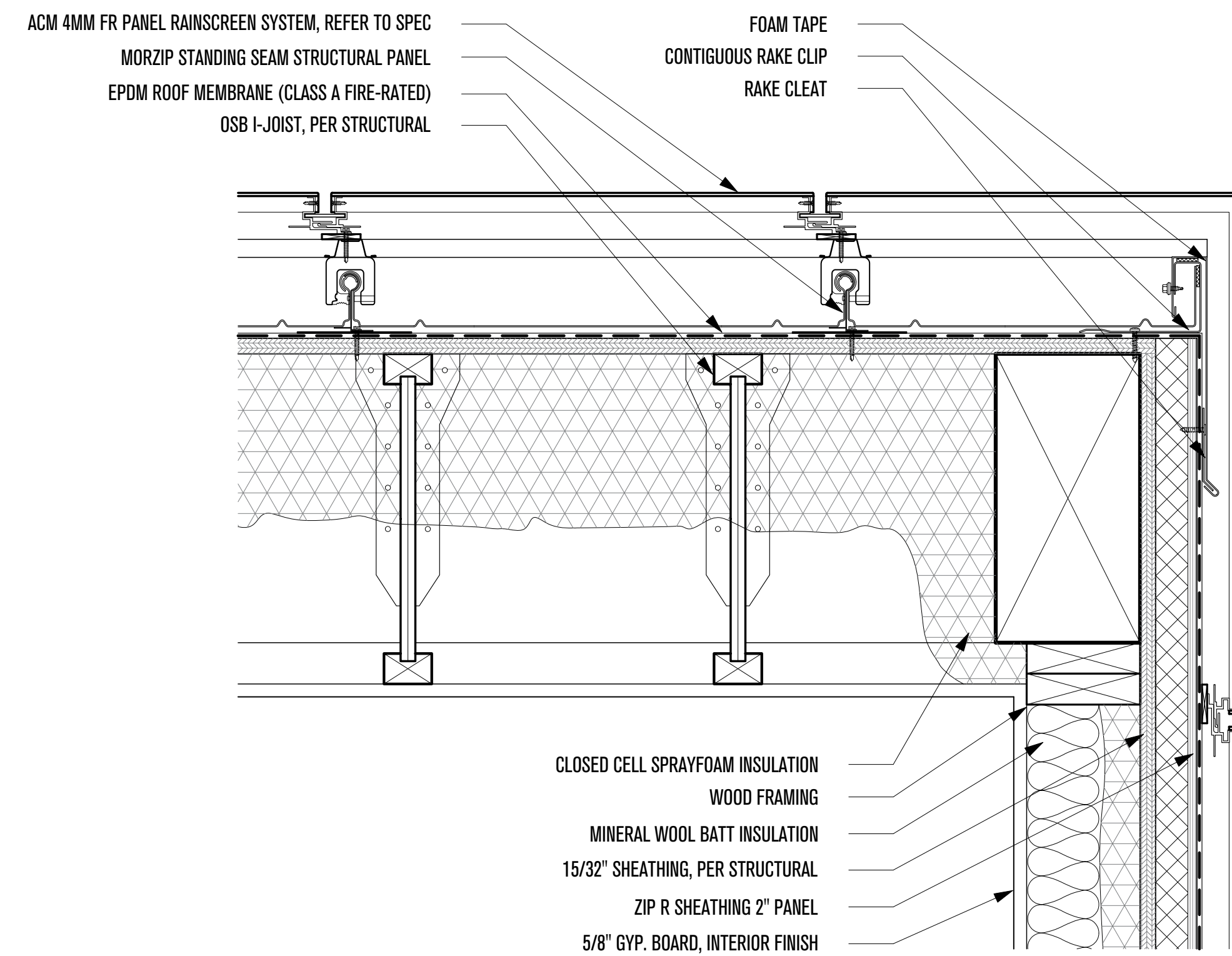

**3 - OFFICE ROOF DETAIL
 (EAST-WEST)
 SCALE: 2"=1'-0"**

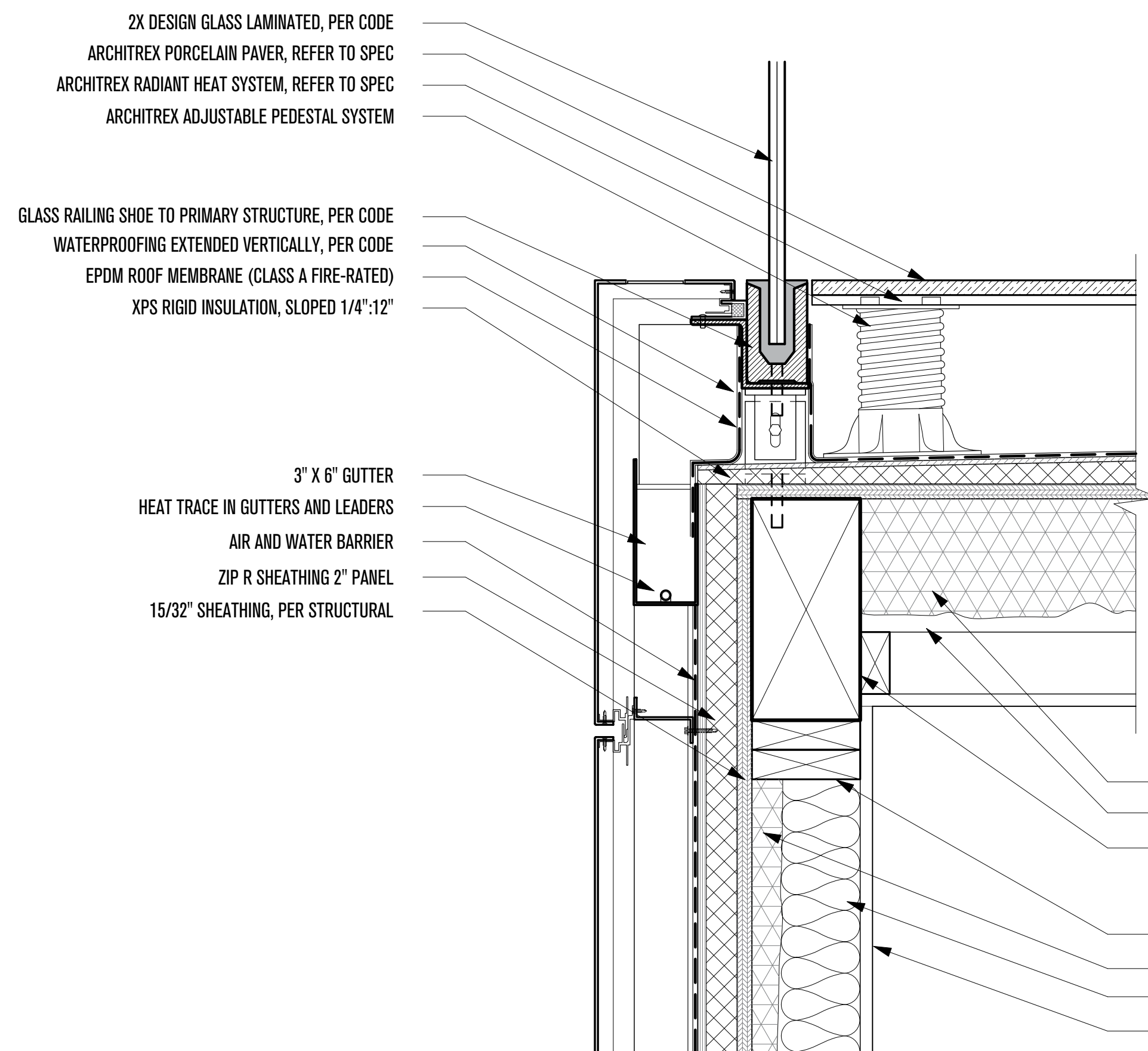

**2 - OFFICE DECK DETAILS
 (NORTH-SOUTH)
 SCALE: 2"=1'-0"**

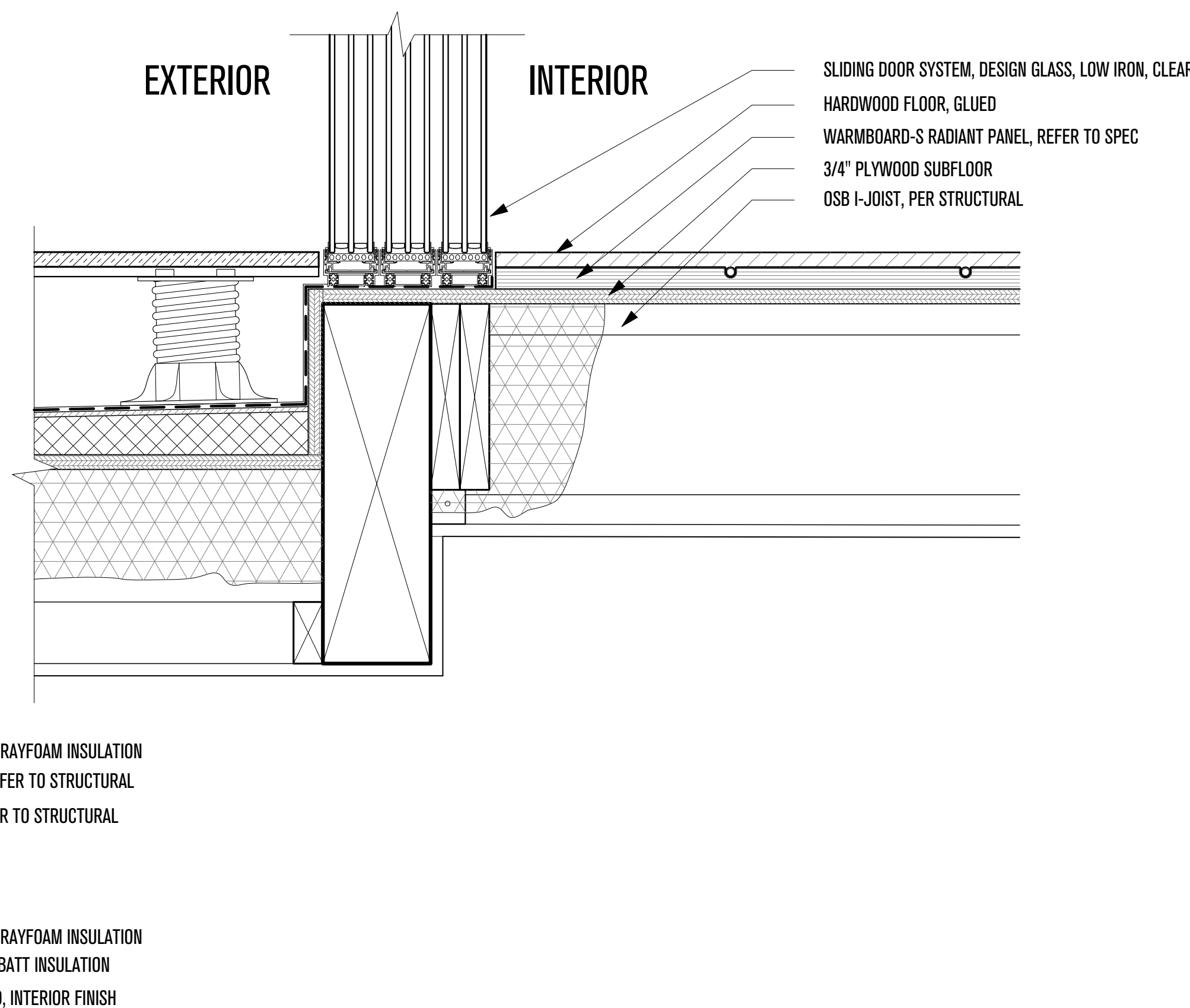

PLAN REVIEW ACCEPTANCE
 FOR COMPLIANCE WITH THE APPLICABLE
 CONSTRUCTION CODES IDENTIFIED BELOW:

<input checked="" type="checkbox"/> BUILDING	<input checked="" type="checkbox"/> STRUCTURAL
<input checked="" type="checkbox"/> MECHANICAL	<input checked="" type="checkbox"/> PLUMBING
<input checked="" type="checkbox"/> ELECTRICAL	<input checked="" type="checkbox"/> ENERGY
<input checked="" type="checkbox"/> ACCESSIBILITY	<input type="checkbox"/> FIRE

PLAN REVIEW ACCEPTANCE OF DOCUMENTS
 DOES NOT AUTHORIZE CONSTRUCTION TO
 PROCEED IN VIOLATION OF ANY FEDERAL,
 STATE OR LOCAL REGULATIONS.

BY: MEM DATE: 07/11/18
 WEST COAST CODE CONSULTANTS, INC.

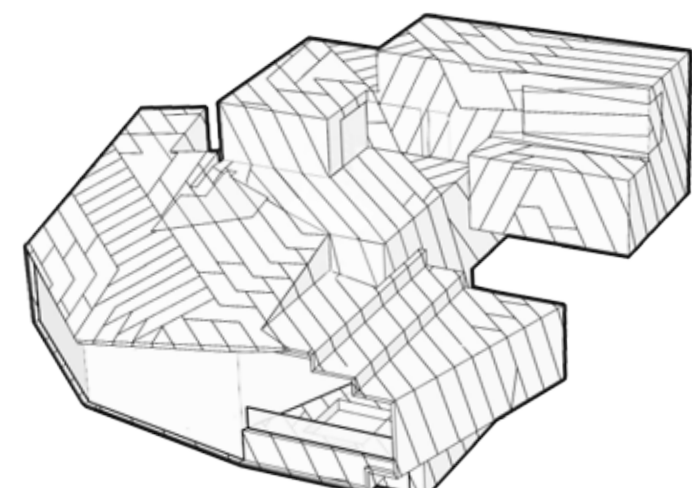

POWDER MOUNTAIN HOUSE

OWNER:
TOM BUTTGENBACH
 8645 EAST COPPER CREST
 EDEN, UT 84310

ARCHITECT:
TOM WISCOMBE ARCHITECTURE
 2404 WILSHIRE BLVD., SUITE 48
 LOS ANGELES, CA 90057
 (213) 674-7238
 WWW.TOMWISCOMBE.COM

STRUCTURAL ENGINEER:
NOUS
 527 W 7TH STREET
 LOS ANGELES, CA 90014
 (213) 627-6667
 WWW.NOUSENGINEERING.COM

CIVIL ENGINEER:
TALISMAN
 5217 SOUTH STATE STREET
 MURRAY, UT 84107
 (801) 743-1300
 WWW.TALISMANCIVIL.COM

MECHANICAL / PLUMBING:
SHAMIM
 5530 CORBIN AVE., SUITE 300
 TARZANA, CA 91356
 (818) 786-6778
 WWW.SHAMIMENGINEERING.COM

ELECTRICAL:
ABRARI
 811 WEST 7TH STREET, 10TH FLOOR
 LOS ANGELES, CA 90017
 (213) 536-2578
 WWW.ABRARI.COM

NGBS CONSULTING:
ARGENTO/GRAHAM
 811 WEST 7TH STREET, 10TH FLOOR
 LOS ANGELES, CA 90017
 (213) 536-2578
 WWW.ARGENTOGRAHAM.COM

GEOTECHNICAL:
IGES
 2702 SOUTH 1030 WEST SUITE 102
 SALT LAKE CITY, UT 84200
 (801) 270-9400
 WWW.IGESINC.COM

LANDSCAPE ARCHITECT:
LDG
 328 W 200 S SUITE 102
 SALT LAKE CITY, UT 84101
 (801) 583-1295

LIGHTING DESIGNER:
KGM
 328 W 200 S SUITE 102
 SALT LAKE CITY, UT 84101
 (801) 583-1295
 WWW.KGMLIGHTING.COM

THIS DESIGN AND ASSOCIATED PLANS ARE THE INSTRUMENTS OF SERVICE OF TOM WISCOMBE ARCHITECTURE (TWA), AND HAVE BEEN GENERATED FOR THE CLIENT AND PROJECT LISTED ON THIS DOCUMENT. THEY ARE NOT TO BE USED, ALTERED, REPRODUCED, COPIED, OR DISTRIBUTED FOR ANY OTHER PROJECT WITHOUT WRITTEN PERMISSION FROM TWA. ANY USE OF THIS INFORMATION WITHOUT ADAPTION TO CHANGES IN CODE STANDARDS, SITE CONDITIONS AND OTHER FACTORS IS AT THE OWNER'S SOLE RISK. TWA ASSUMES NO RESPONSIBILITY FOR CHANGES MADE TO THESE PLANS BY OTHERS AND MAKES NO WARRANTIES, EITHER EXPRESSED OR IMPLIED, REGARDING THESE PLANS. THE OWNER AGREES TO DEFEND AND INDEMNIFY TWA FOR ALL CLAIMS, COSTS, LOSSES OR DAMAGES RESULTING FROM THE USE OF THIS INFORMATION.

REVIEW AND VERIFY ON SITE ALL DIMENSIONS, DETAILS, AND THEIR CORRELATION TO PROJECT ENGINEERING DOCUMENTS, AS WELL AS THEIR CONFORMANCE TO CURRENT BUILDING CODES. ANY DISCREPANCIES, ERRORS OR OMISSIONS IN PLANS, DIMENSIONS, NOTES, WRITTEN SPECIFICATIONS, OR DETAILS SHALL BE BROUGHT TO THE IMMEDIATE ATTENTION OF TWA IN WRITING PRIOR TO COMMENCING WORK, ALLOWING REQUIRED CORRECTIONS TO BE PERFORMED. ALL STRUCTURAL, MECHANICAL, ELECTRICAL, PLUMBING, AND FIRE/LIFE SAFETY REQUIREMENTS MUST ALSO BE REVIEWED BEFORE COMMENCEMENT OF CONSTRUCTION.

IN ADDITION, NOTHING IN THESE PLANS SHALL BE UNDERSTOOD TO IMPLY MEANS AND METHODS OF THE CONTRACTOR, WHICH ARE SOLELY THE RESPONSIBILITY OF THE CONTRACTOR. THE CONTRACTOR IS ALSO RESPONSIBLE FOR QUALITY CONTROL AND CONSTRUCTION STANDARDS FOR THE PROJECT, AS WELL AS PROJECT SITE SAFETY.

THESE PLANS HAVE BEEN PREPARED TO MEET GENERALLY ACCEPTED PROFESSIONAL STANDARDS AND PRACTICES. HOWEVER BUILDING CODE REQUIREMENTS VARY WITH LOCATION AND CHANGE FROM TIME TO TIME. THEREFORE, BEFORE STARTING CONSTRUCTION, THE CONTRACTOR SHALL REVIEW AND VERIFY ON SITE ALL DIMENSIONS, DETAILS, AND THEIR CONFORMANCE TO CURRENT BUILDING CODES. ANY DISCREPANCIES, ERRORS OR OMISSIONS IN PLANS, DIMENSIONS, NOTES, WRITTEN SPECIFICATIONS, OR DETAILS SHALL BE BROUGHT TO THE IMMEDIATE ATTENTION OF TWA IN WRITING PRIOR TO COMMENCING WORK, ALLOWING REQUIRED CORRECTIONS TO BE PERFORMED. ALL STRUCTURAL, MECHANICAL, ELECTRICAL, PLUMBING, AND FIRE/LIFE SAFETY REQUIREMENTS MUST ALSO BE REVIEWED BEFORE COMMENCEMENT OF CONSTRUCTION.

IN ADDITION, NOTHING IN THESE PLANS SHALL BE UNDERSTOOD TO IMPLY MEANS AND METHODS OF THE CONTRACTOR, WHICH ARE SOLELY THE RESPONSIBILITY OF THE CONTRACTOR. THE CONTRACTOR IS ALSO RESPONSIBLE FOR QUALITY CONTROL AND CONSTRUCTION STANDARDS FOR THE PROJECT, AS WELL AS PROJECT SITE SAFETY.

COPYRIGHT TOM WISCOMBE ARCHITECTURE, INC.

PENTHOUSE DETAILS

REVISIONS:	BY:	DATE:	DATE:
Plan Check Corrections	TWA	07/06/2018	06/19/2018
		SCALE:	DRAWN:
			SHEET:
			A. 26

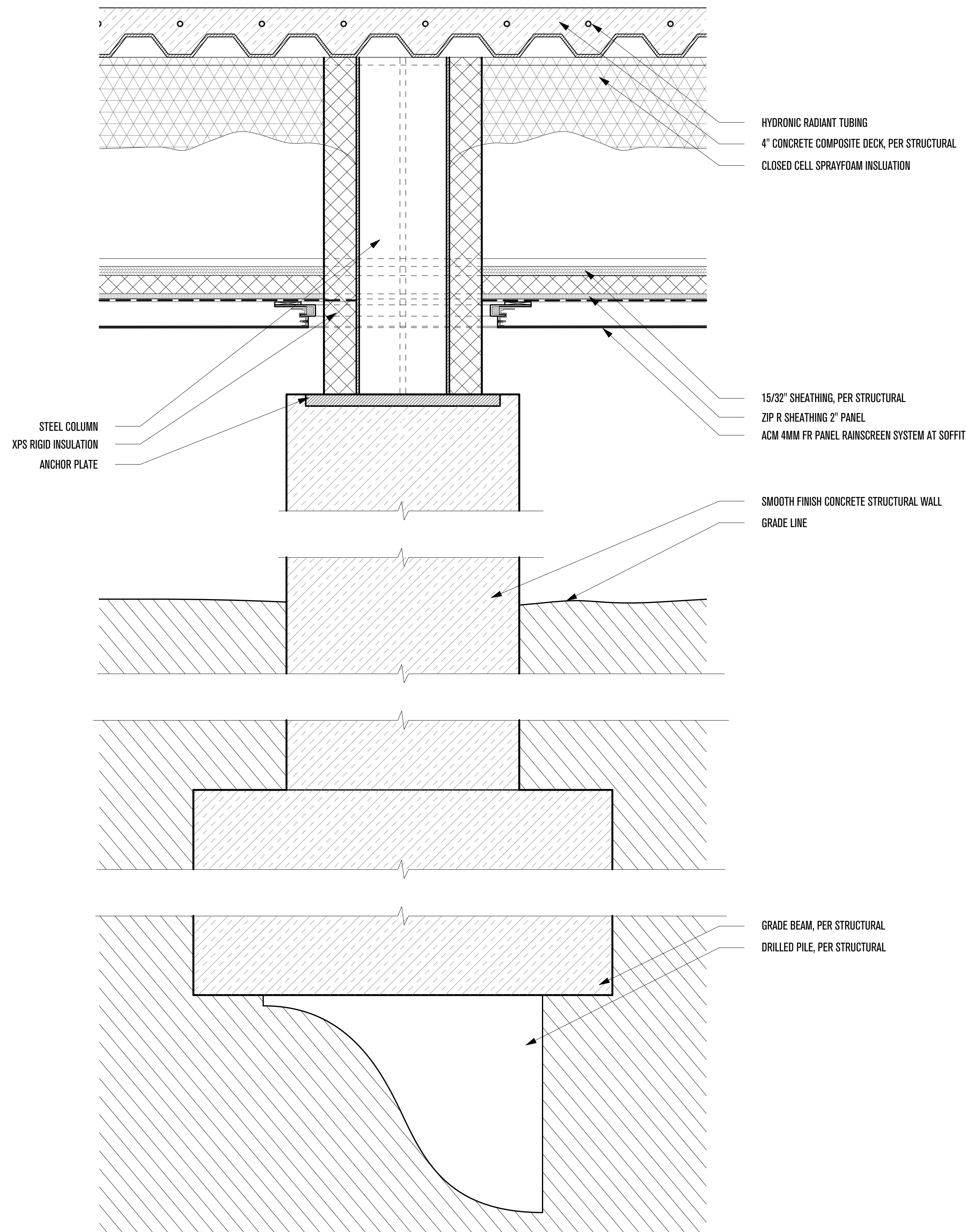

1 - COLUMN WALL UNDER GARAGE
SCALE: 2" = 1'-0"

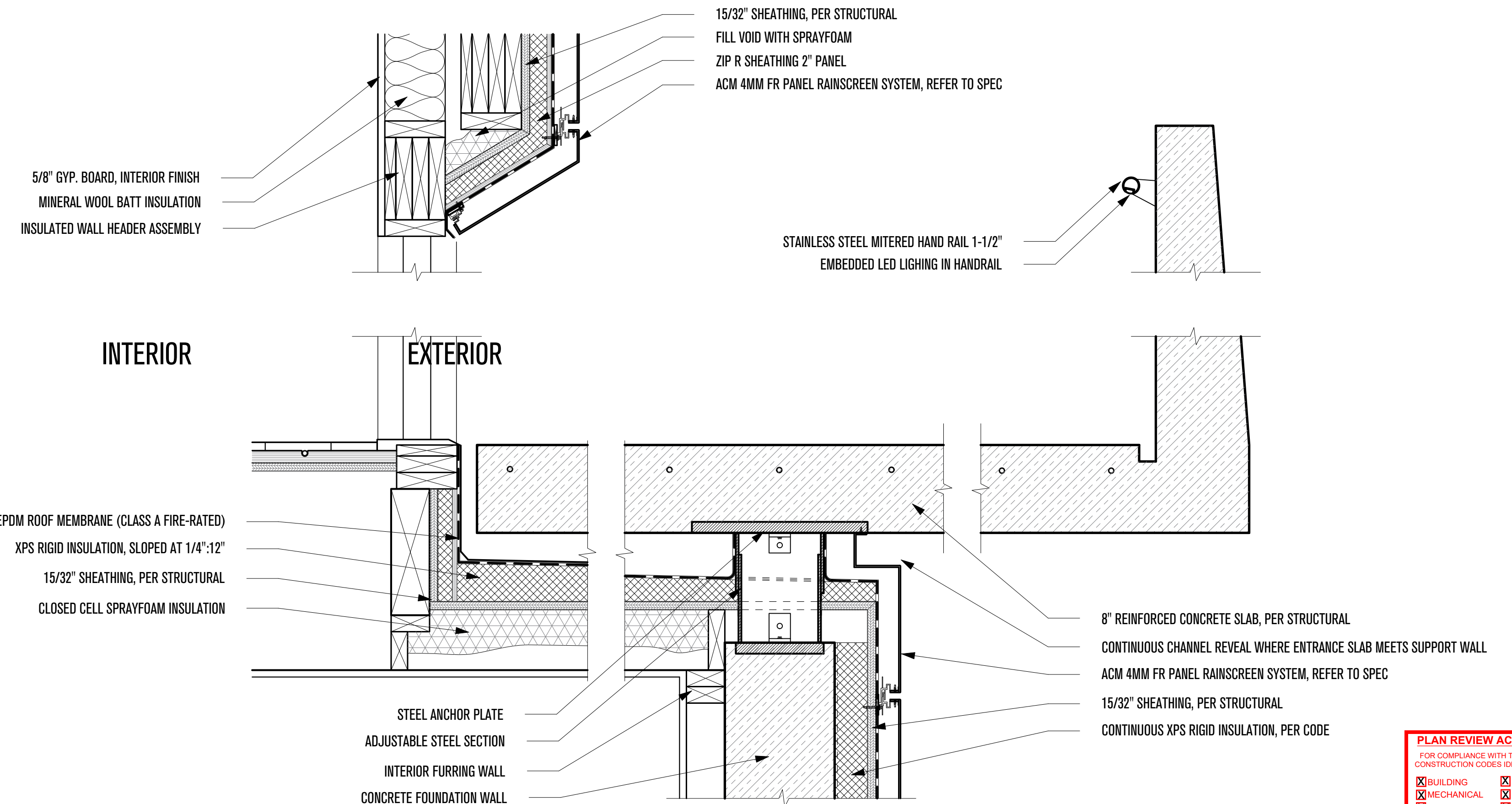
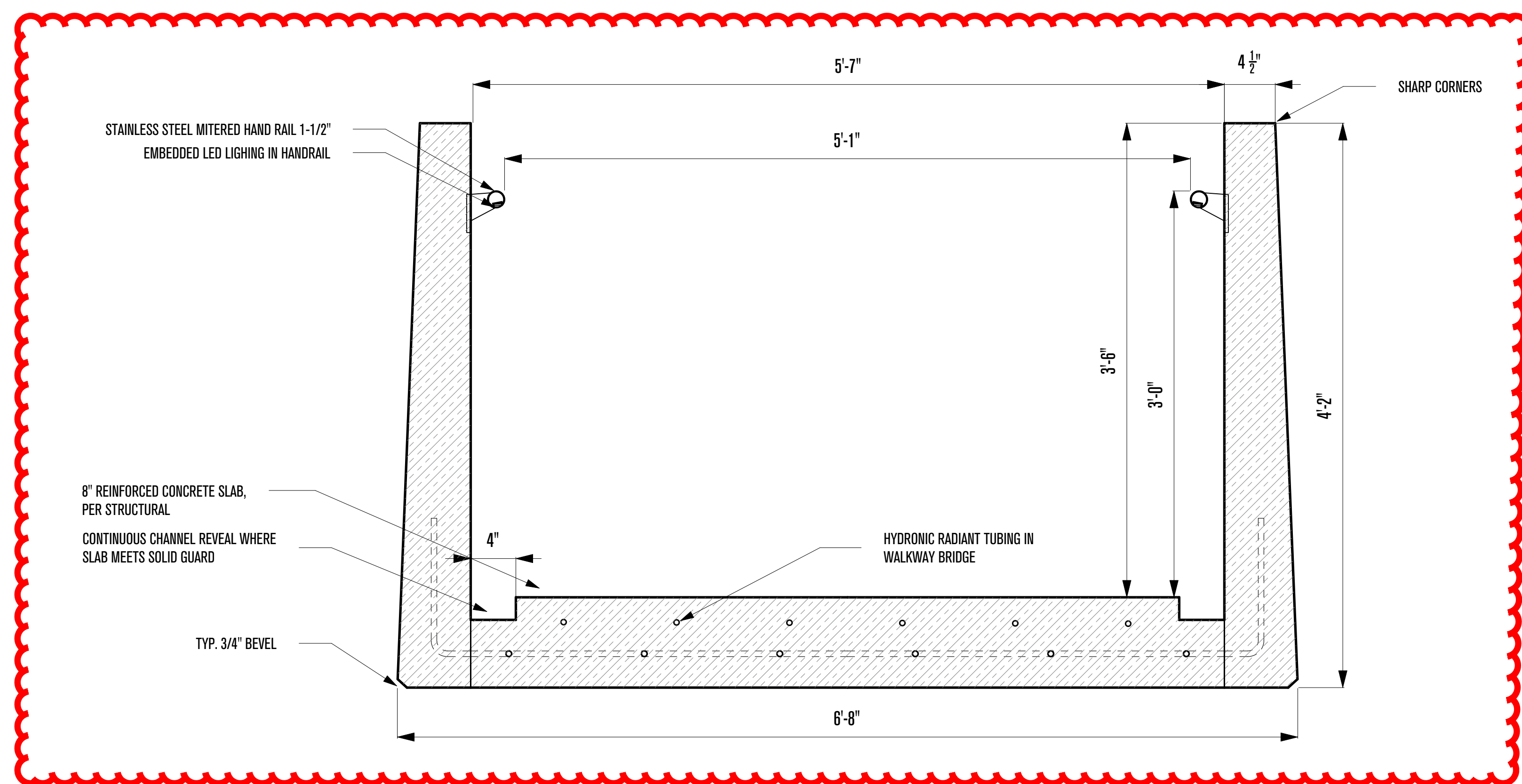

2 - ENTRANCE SUPPORT
SCALE: 2" = 1'-0"

PLAN REVIEW ACCEPTANCE
FOR COMPLIANCE WITH THE APPLICABLE CONSTRUCTION CODES IDENTIFIED BELOW:

<input checked="" type="checkbox"/> BUILDING	<input checked="" type="checkbox"/> STRUCTURAL
<input checked="" type="checkbox"/> MECHANICAL	<input checked="" type="checkbox"/> PLUMBING
<input checked="" type="checkbox"/> ELECTRICAL	<input checked="" type="checkbox"/> ENERGY
<input type="checkbox"/> ACCESSIBILITY	<input type="checkbox"/> FIRE

PLAN REVIEW ACCEPTANCE OF DOCUMENTS DOES NOT AUTHORIZE CONSTRUCTION TO PROCEED IN VIOLATION OF ANY FEDERAL, STATE OR LOCAL REGULATIONS.
MEM DATE: 07/11/18
WEST COAST CODE CONSULTANTS, INC.

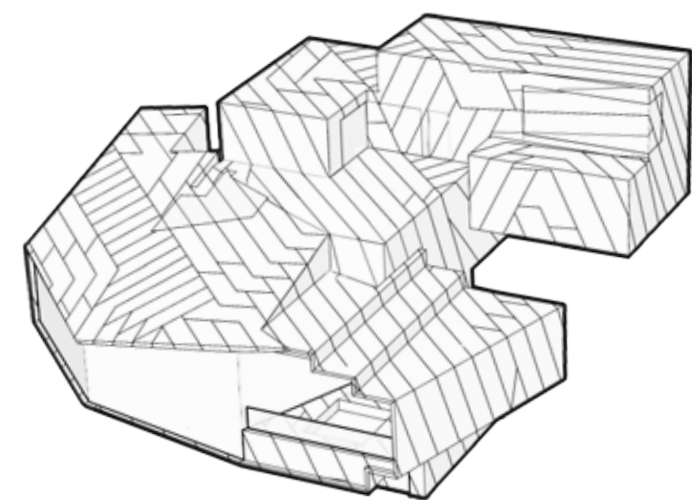

POWDER MOUNTAIN HOUSE

OWNER:
TOM BUTTGENBACH
8645 EAST COPPER CREST
EDEN, UT 84310

ARCHITECT:
TOM WISCOMBE ARCHITECTURE
2404 WILSHIRE BLVD., SUITE 48
LOS ANGELES, CA 90057
(213) 674-7238
WWW.TOMWISCOMBE.COM

STRUCTURAL ENGINEER:
NOUS
5217 SOUTH STATE STREET
MURRAY, UT 84107
(213) 627-6687
WWW.NOUSENGINEERING.COM

CIVIL ENGINEER:
TALISMAN
5217 SOUTH STATE STREET
MURRAY, UT 84107
(801) 743-1300
WWW.TALISMANCIVIL.COM

MECHANICAL / PLUMBING:
SHAMIM
5530 CORBIN AVE., SUITE 300
TARZANA, CA 91356
(818) 786-6778
WWW.SHAMIMENGINEERING.COM

ELECTRICAL:
ABRARI
GLENDALE, CA
(123) 456-7894
WWW.ABRARI.COM

NGBS CONSULTING:
ARGENTO/GRAHAM
811 WEST 7TH STREET, 10TH FLOOR
LOS ANGELES, CA 90017
(213) 536-2578
WWW.ARGENTOGRAHAM.COM

GEOTECHNICAL:
IGES
2702 SOUTH 1030 WEST SUITE 102
SALT LAKE CITY, UT 84200
(801) 270-9400
WWW.IGESINC.COM

LANDSCAPE ARCHITECT:
LDG
328 W 200 S SUITE 102
SALT LAKE CITY, UT 84101
(801) 583-1295

LIGHTING DESIGNER:
KGM
328 W 200 S SUITE 102
SALT LAKE CITY, UT 84101
(801) 583-1295
WWW.KGMLIGHTING.COM

THIS DESIGN AND ASSOCIATED PLANS ARE THE INSTRUMENTS OF SERVICE OF TOM WISCOMBE ARCHITECTURE (TWA), AND HAVE BEEN GENERATED FOR THE CLIENT AND PROJECT LISTED ON THIS DOCUMENT. THEY ARE NOT TO BE USED, ALTERED, REPRODUCED, COPIED, OR DISTRIBUTED FOR ANY OTHER PROJECT WITHOUT WRITTEN PERMISSION FROM TWA. ANY USE OF THIS INFORMATION WITHOUT ADAPTATION TO CHANGES IN CODE STANDARDS, SITE CONDITIONS AND OTHER FACTORS IS AT THE OWNER'S SOLE RISK. TWA ASSUMES NO RESPONSIBILITY FOR CHANGES MADE TO THESE PLANS BY OTHERS AND MAKES NO WARRANTIES, EITHER EXPRESSED OR IMPLIED, REGARDING THESE PLANS. THE OWNER AGREES TO DEFEND AND INDEMNIFY TWA FOR ALL CLAIMS, COSTS, LOSSES OR DAMAGES RESULTING FROM THE USE OF THIS INFORMATION.

THESE PLANS HAVE BEEN PREPARED TO MEET GENERALLY ACCEPTED PROFESSIONAL STANDARDS AND PRACTICES. HOWEVER, BUILDING CODE REQUIREMENTS VARY WITH LOCATION AND CHANGE FROM TIME TO TIME. THEREFORE, BEFORE STARTING CONSTRUCTION, THE CONTRACTOR SHALL REVIEW AND VERIFY ON SITE ALL DIMENSIONS, DETAILS, AND THEIR CORRELATION TO PROJECT ENGINEERING DOCUMENTS, AS WELL AS THEIR CONFORMANCE TO CURRENT BUILDING CODES. ANY DISCREPANCIES, ERRORS OR OMISSIONS IN PLANS, DIMENSIONS, NOTES, WRITTEN SPECIFICATIONS, OR DETAILS SHALL BE BROUGHT TO THE IMMEDIATE ATTENTION OF TWA IN WRITING PRIOR TO COMMENCING WORK, ALLOWING REQUIRED CORRECTIONS TO BE PERFORMED. ALL STRUCTURAL, MECHANICAL, ELECTRICAL, PLUMBING, AND FIRE/LIFE SAFETY REQUIREMENTS MUST ALSO BE REVIEWED BEFORE COMMENCEMENT OF CONSTRUCTION.

IN ADDITION, NOTHING IN THESE PLANS SHALL BE UNDERSTOOD TO IMPLY MEANS AND METHODS OF THE CONTRACTOR, WHICH ARE SOLELY THE RESPONSIBILITY OF THE CONTRACTOR. THE CONTRACTOR IS ALSO RESPONSIBLE FOR QUALITY CONTROL AND CONSTRUCTION STANDARDS FOR THE PROJECT, AS WELL AS PRODUCT SITE SAFETY.

COPYRIGHT TOM WISCOMBE ARCHITECTURE, INC.

ENTRY DETAILS

REVISIONS:	BY:	DATE:	DATE:
Plan Check Corrections	TWA	07/06/2018	06/19/2018
		SCALE:	DRAWN:
			SHEET:
			A. 27

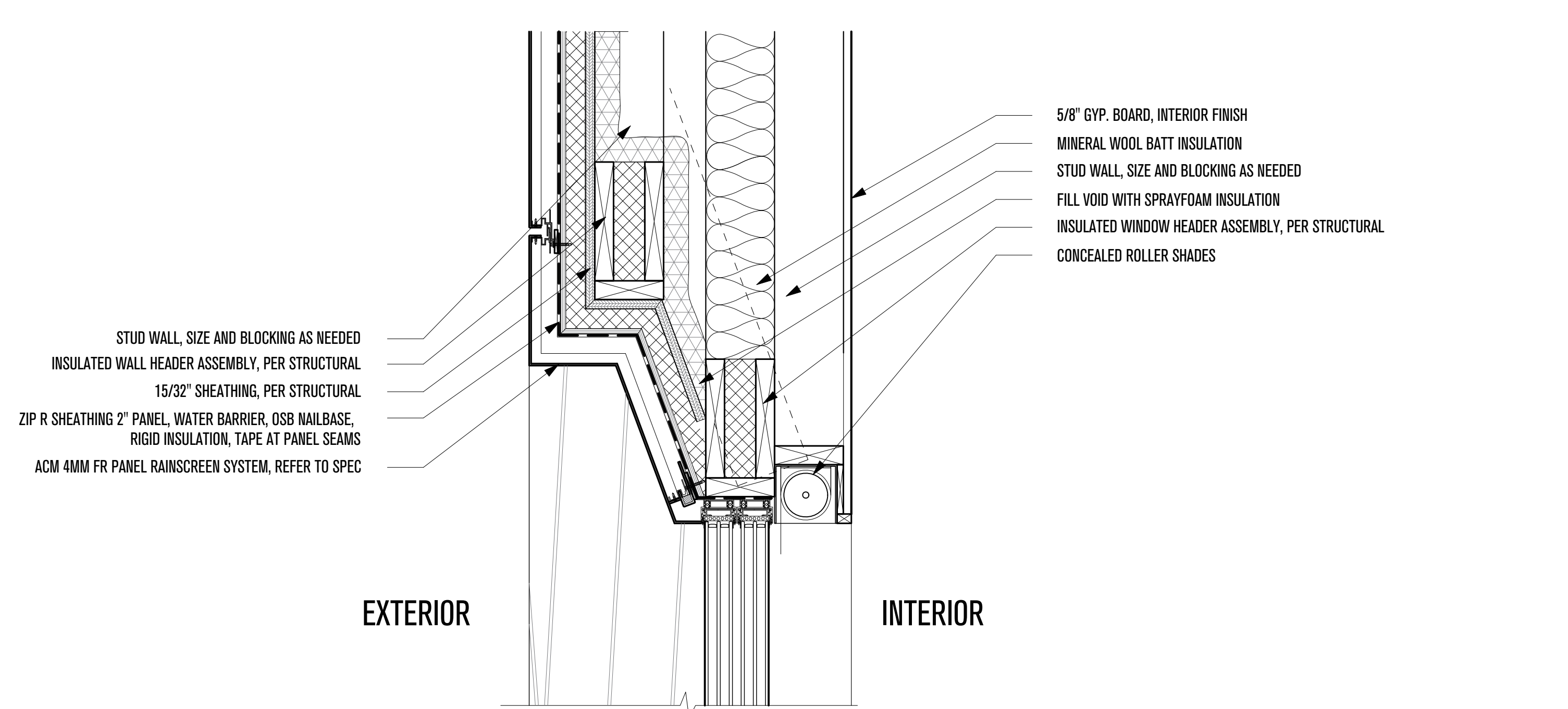

EXTERIOR

INTERIOR

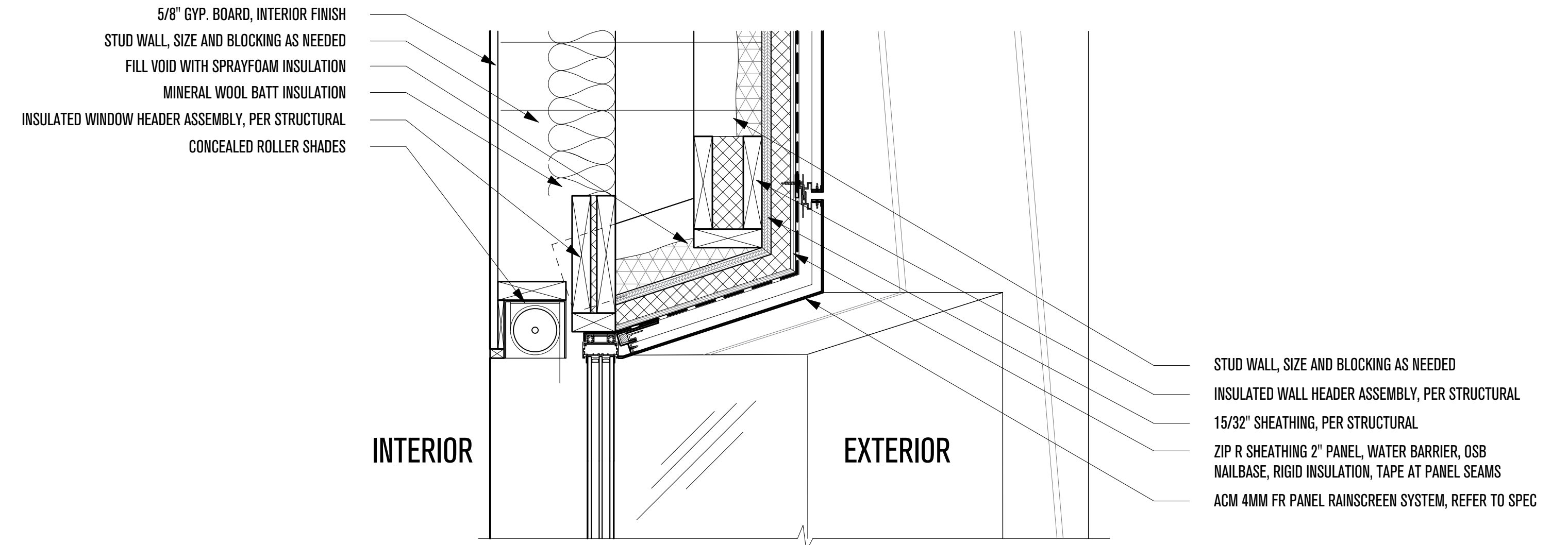

INTERIOR

EXTERIOR

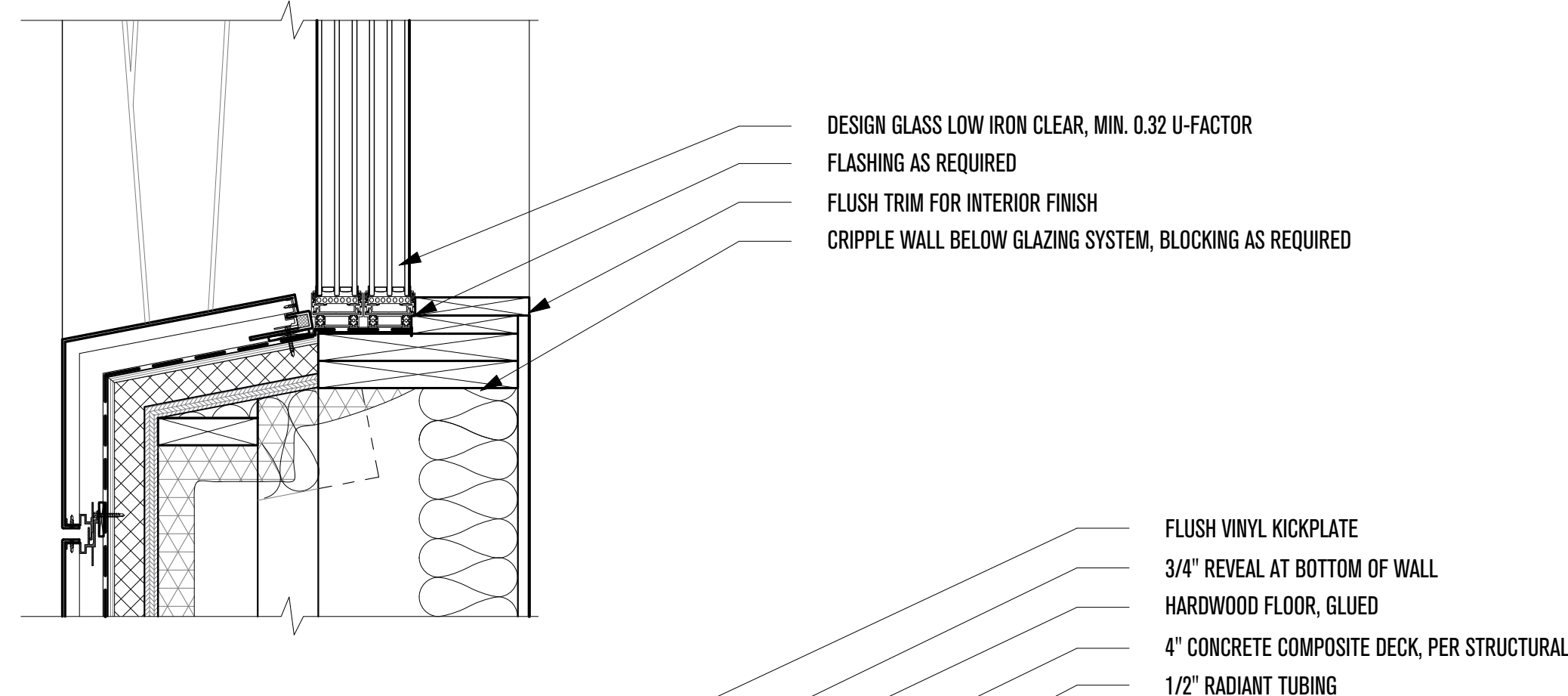

CLOSED CELL SPRAY INSULATION
15/32\"/>

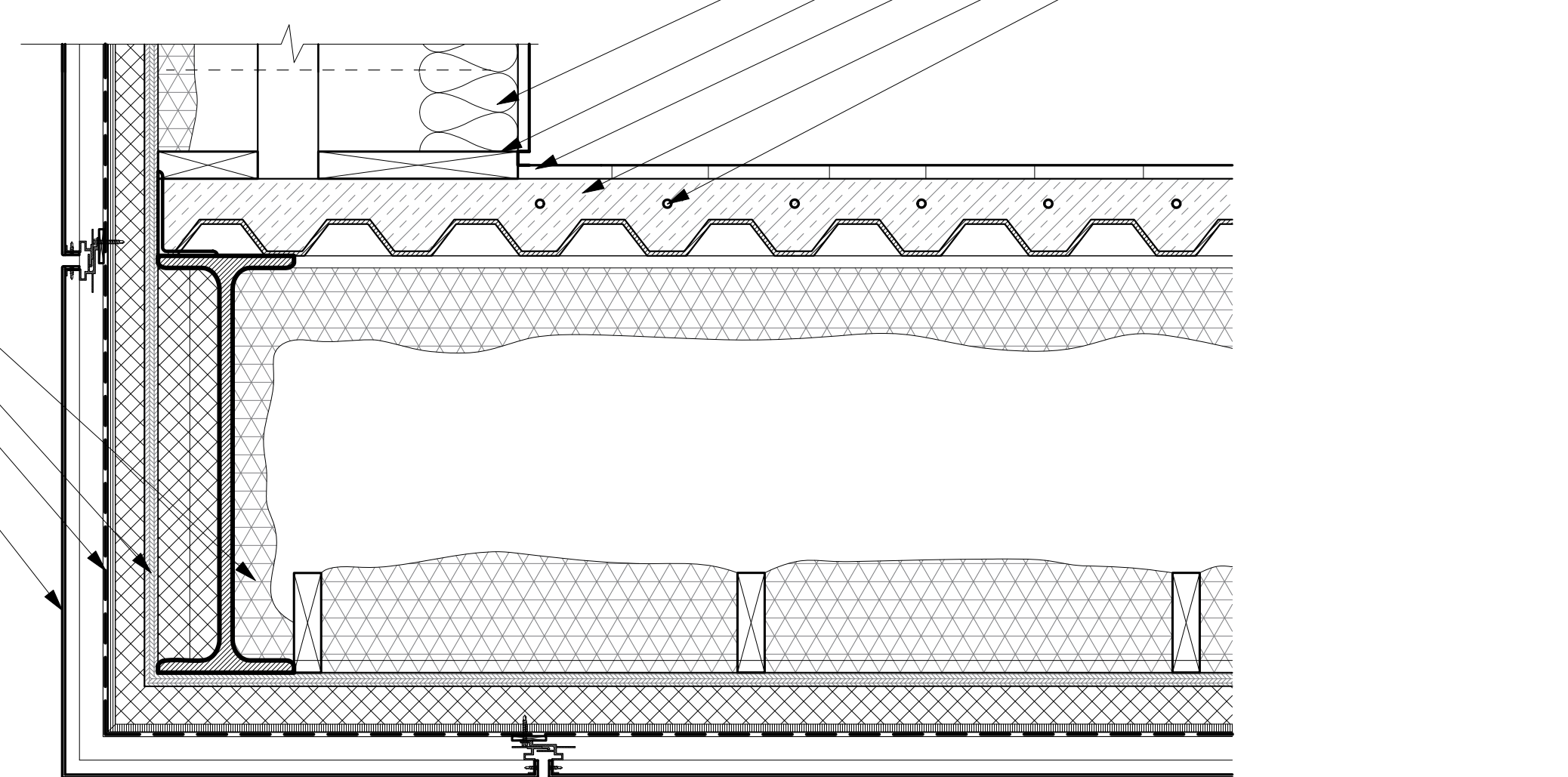

1 - MASTER BEDROOM SLIDING WINDOW DETAIL
SCALE: 1"=1'-0"

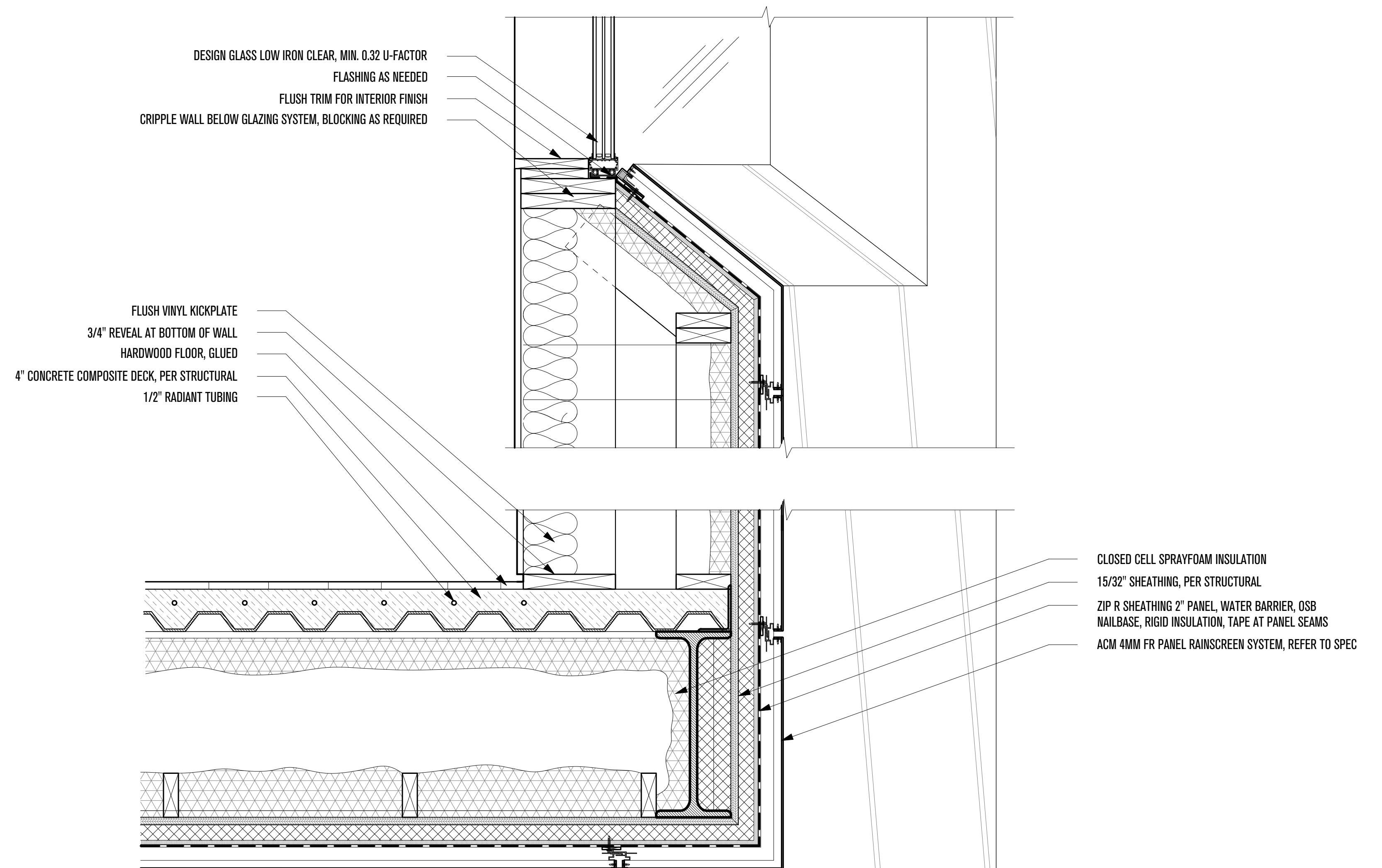

CLOSED CELL SPRAYFOAM INSULATION
15/32\"/>

2 - TYPICAL PUNCH WINDOW DETAIL
SCALE: 1"=1'-0"

PLAN REVIEW ACCEPTANCE
FOR COMPLIANCE WITH THE APPLICABLE CONSTRUCTION CODES IDENTIFIED BELOW

<input checked="" type="checkbox"/> BUILDING	<input checked="" type="checkbox"/> STRUCTURAL
<input checked="" type="checkbox"/> MECHANICAL	<input checked="" type="checkbox"/> PLUMBING
<input checked="" type="checkbox"/> ELECTRICAL	<input checked="" type="checkbox"/> ENERGY
<input type="checkbox"/> ACCESSIBILITY	<input type="checkbox"/> FIRE

PLAN REVIEW ACCEPTANCE OF DOCUMENTS DOES NOT AUTHORIZE CONSTRUCTION TO PROCEED IN VIOLATION OF ANY FEDERAL, STATE, OR LOCAL REGULATIONS.

MEM DATE: 07/11/18
WEST COAST CODE CONSULTANTS, INC.

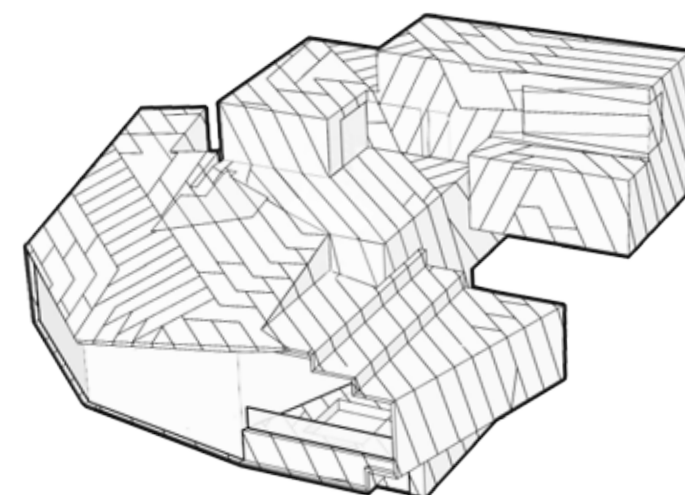

POWDER MOUNTAIN HOUSE

OWNER:
TOM BUTTGENBACH
8645 EAST COPPER CREST
EDEN, UT 84310

ARCHITECT:
TOM WISCOMBE ARCHITECTURE
2404 WILSHIRE BLVD., SUITE 40
LOS ANGELES, CA 90057
(213) 674-7238
WWW.TOMWISCOMBE.COM

STRUCTURAL ENGINEER:
NOUS
527 W 7TH STREET
LOS ANGELES, CA 90014
(213) 627-6687
WWW.NOUSENGINEERING.COM

CIVIL ENGINEER:
TALISMAN
5217 SOUTH STATE STREET
MURRAY, UT 84107
(801) 743-1300
WWW.TALISMANCIVIL.COM

MECHANICAL / PLUMBING:
SHAMIM
5530 CORBIN AVE., SUITE 300
TARZANA, CA 91356
(818) 788-6778
WWW.SHAMIMENGINEERING.COM

ELECTRICAL:
ABRARI
GLENDALE, CA
(123) 456-7894
WWW.ABRARI.COM

NGBS CONSULTING:
ARGENTO/GRAHAM
811 WEST 7TH STREET, 10TH FLOOR
LOS ANGELES, CA 90017
(323) 536-2578
WWW.ARGENTOGRAHAM.COM

GEOTECHNICAL:
IGES
2702 SOUTH 1030 WEST SUITE 102
SALT LAKE CITY, UT 84200
(801) 270-9400
WWW.IGESINC.COM

LANDSCAPE ARCHITECT:
LDG
328 W 200 S SUITE 102
SALT LAKE CITY, UT 84101
(801) 583-1295

LIGHTING DESIGNER:
KGM
328 W 200 S SUITE 102
SALT LAKE CITY, UT 84101
(801) 583-1295
WWW.KGMLIGHTING.COM

THIS DESIGN AND ASSOCIATED PLANS ARE THE INSTRUMENTS OF SERVICE OF TOM WISCOMBE ARCHITECTURE (TWA), AND HAVE BEEN GENERATED FOR THE CLIENT AND PROJECT LISTED ON THIS DOCUMENT. THEY ARE NOT TO BE USED, ALTERED, REPRODUCED, COPIED, OR DISTRIBUTED FOR ANY OTHER PROJECT WITHOUT WRITTEN PERMISSION FROM TWA. ANY USE OF THIS INFORMATION WITHOUT ADAPTATION TO CHANGES IN CODE STANDARDS, SITE CONDITIONS AND OTHER FACTORS IS AT THE OWNER'S SOLE RISK. TWA ASSUMES NO RESPONSIBILITY FOR CHANGES MADE TO THESE PLANS BY OTHERS AND MAKES NO WARRANTIES, EITHER EXPRESSED OR IMPLIED, REGARDING THESE PLANS. THE OWNER AGREES TO DEFEND AND INDEMNIFY TWA FOR ALL CLAIMS, COSTS, LOSSES OR DAMAGES RESULTING FROM THE USE OF THIS INFORMATION.

THESE PLANS HAVE BEEN PREPARED TO MEET GENERALLY ACCEPTED PROFESSIONAL STANDARDS AND PRACTICES. HOWEVER BUILDING CODE REQUIREMENTS VARY WITH LOCATION AND CHANGE FROM TIME TO TIME. THEREFORE, BEFORE STARTING CONSTRUCTION, THE CONTRACTOR SHALL

REVIEW AND VERIFY ON SITE ALL DIMENSIONS, DETAILS, AND THEIR CORRELATION TO PROJECT ENGINEERING DOCUMENTS, AS WELL AS THEIR CONFORMANCE TO CURRENT BUILDING CODES. ANY DISCREPANCIES, ERRORS OR OMISSIONS IN PLANS, DIMENSIONS, NOTES, WRITTEN SPECIFICATIONS, OR DETAILS SHALL BE BROUGHT TO THE IMMEDIATE ATTENTION OF TWA IN WRITING PRIOR TO COMMENCING WORK, ALLOWING REQUIRED CORRECTIONS TO BE PERFORMED. ALL STRUCTURAL, MECHANICAL, ELECTRICAL, PLUMBING, AND FIRE/LIFE SAFETY REQUIREMENTS MUST ALSO BE REVIEWED BEFORE COMMENCEMENT OF CONSTRUCTION.

IN ADDITION, NOTHING IN THESE PLANS SHALL BE UNDERSTOOD TO IMPLY MEANS AND METHODS OF THE CONTRACTOR, WHICH ARE SOLELY THE RESPONSIBILITY OF THE CONTRACTOR. THE CONTRACTOR IS ALSO RESPONSIBLE FOR QUALITY CONTROL AND CONSTRUCTION STANDARDS FOR THE PROJECT, AS WELL AS PROJECT SITE SAFETY.

COPYRIGHT TOM WISCOMBE ARCHITECTURE, INC.

WINDOW DETAILS

REVISIONS:	BY:	DATE:	DATE:
Plan Check	TWA	07/06/2018	06/19/2018
Corrections			SCALE:
			DRAWN:
			SHEET:
			A. 28

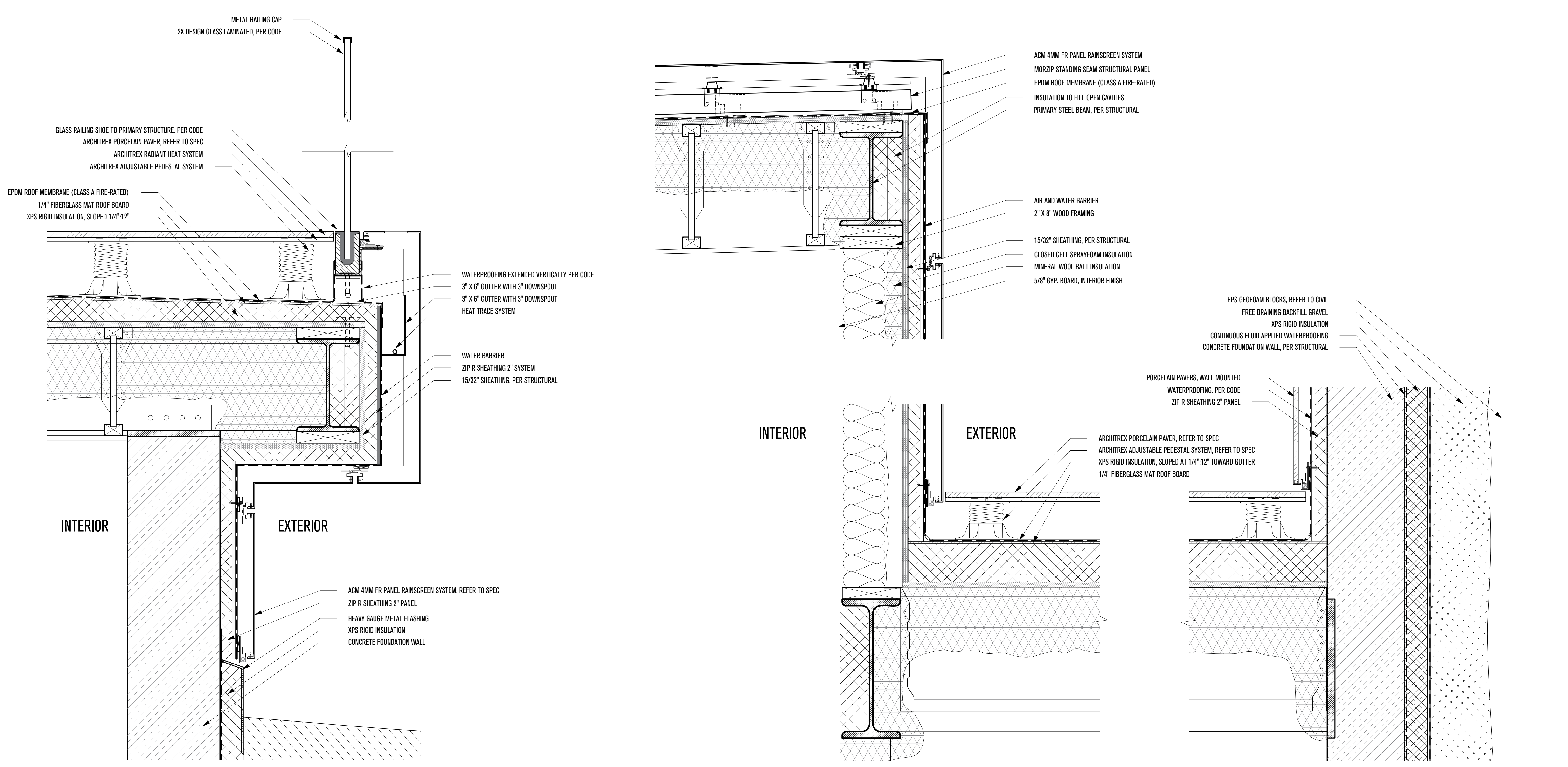

PLAN REVIEW ACCEPTANCE
 FOR COMPLIANCE WITH THE APPLICABLE
 CONSTRUCTION CODES IDENTIFIED BELOW:

BUILDING STRUCTURAL
 MECHANICAL PLUMBING
 ELECTRICAL ENERGY
 ACCESSIBILITY FIRE

PLAN REVIEW ACCEPTANCE OF DOCUMENTS
 DOES NOT AUTHORIZE CONSTRUCTION TO
 PROCEED IN VIOLATION OF ANY FEDERAL,
 STATE OR LOCAL REGULATIONS.

BY: MEM DATE: 07/11/18
 WEST COAST CODE CONSULTANTS, INC.

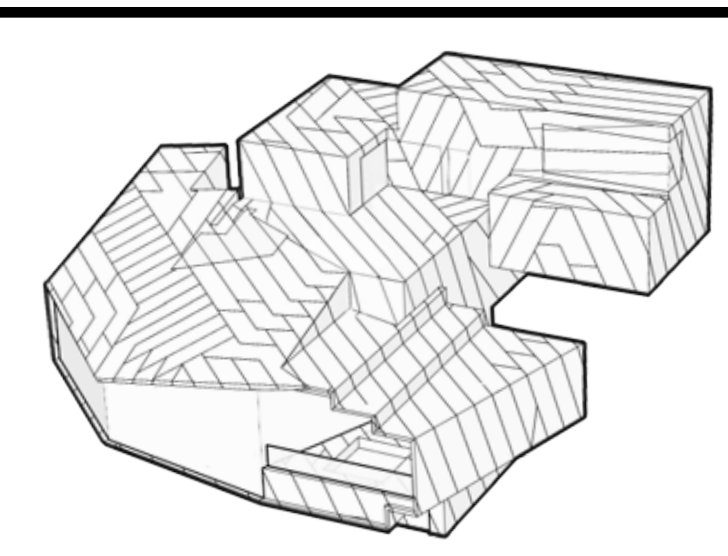

POWDER MOUNTAIN HOUSE

OWNER:
TOM BUTTGEBACH
 8645 EAST COPPER CREST
 EDEN, UT 84310

ARCHITECT:
TOM WISCOMBE ARCHITECTURE
 2404 WILSHIRE BLVD., SUITE 48
 LOS ANGELES, CA 90057
 (213) 674-7238
 WWW.TOMWISCOMBE.COM

STRUCTURAL ENGINEER:
NOUS
 527 W 7TH STREET
 LOS ANGELES, CA 90014
 (213) 627-6687
 WWW.NOUSENGINEERING.COM

CIVIL ENGINEER:
TALISMAN
 5217 SOUTH STATE STREET
 MURRAY, UT 84107
 (801) 743-1300
 WWW.TALISMANCIVIL.COM

MECHANICAL / PLUMBING:
SHAMIM
 5530 CORBIN AVE., SUITE 300
 TARZANA, CA 91356
 (818) 786-6778
 WWW.SHAMIMENGINEERING.COM

ELECTRICAL:
ABRARI ENGINEERING
 GLENDALE, CA
 (123) 456-7894
 WWW.ABRARI.COM

NGBS CONSULTING:
ARGENTO/GRAHAM
 811 WEST 7TH STREET, 10TH FLOOR
 LOS ANGELES, CA 90017
 (213) 536-2578
 WWW.ARGENTOGRAHAM.COM

GEOTECHNICAL:
IGES
 2702 SOUTH 1030 WEST SUITE 102
 SALT LAKE CITY, UT 84102
 (801) 270-9400
 WWW.IGESINC.COM

LANDSCAPE ARCHITECT:
LDG
 328 W 200 S SUITE 102
 SALT LAKE CITY, UT 84101
 (801) 583-1295

LIGHTING DESIGNER:
KGM
 328 W 200 S SUITE 102
 SALT LAKE CITY, UT 84101
 (801) 583-1295
 WWW.KGMLIGHTING.COM

THIS DESIGN AND ASSOCIATED PLANS ARE THE INSTRUMENTS OF SERVICE OF TOM WISCOMBE ARCHITECTURE (TWA), AND HAVE BEEN GENERATED FOR THE CLIENT AND PROJECT LISTED ON THIS DOCUMENT. THEY ARE NOT TO BE USED, ALTERED, REPRODUCED, COPIED, OR DISTRIBUTED FOR ANY OTHER PROJECT WITHOUT WRITTEN PERMISSION FROM TWA. ANY USE OF THIS INFORMATION WITHOUT ADAPTATION TO CHANGES IN CODE, STANDARDS, SITE CONDITIONS AND OTHER FACTORS IS AT THE OWNER'S SOLE RISK. TWA ASSUMES NO RESPONSIBILITY FOR CHANGES MADE TO THESE PLANS BY OTHERS AND MAKES NO WARRANTIES, EITHER EXPRESSED OR IMPLIED, REGARDING THESE PLANS. THE OWNER AGREES TO DEFEND AND INDEMNIFY TWA FOR ALL CLAIMS, COSTS, LOSSES OR DAMAGES RESULTING FROM THE USE OF THIS INFORMATION.

REVIEW AND VERIFY ON SITE ALL DIMENSIONS, DETAILS AND THEIR CORRELATION TO PROJECT ENGINEERING DOCUMENTS, AS WELL AS THEIR CONFORMANCE TO CURRENT BUILDING CODES. ANY DISCREPANCIES, ERRORS OR OMISSIONS IN PLANS, DIMENSIONS, NOTES, WRITTEN SPECIFICATIONS, OR DETAILS SHALL BE BROUGHT TO THE IMMEDIATE ATTENTION OF TWA IN WRITING PRIOR TO COMMENCING WORK, ALLOWING REQUIRED CORRECTIONS TO BE PERFORMED. ALL STRUCTURAL, MECHANICAL, ELECTRICAL, PLUMBING, AND FIRE/LIFE SAFETY REQUIREMENTS MUST ALSO BE REVIEWED BEFORE COMMENCEMENT OF CONSTRUCTION.

IN ADDITION, NOTHING IN THESE PLANS SHALL BE UNDERSTOOD TO IMPLY MEANS AND METHODS OF THE CONTRACTOR, WHICH ARE SOLELY THE RESPONSIBILITY OF THE CONTRACTOR. THE CONTRACTOR IS ALSO RESPONSIBLE FOR QUALITY CONTROL AND CONSTRUCTION STANDARDS FOR THE PROJECT, AS WELL AS PROJECT SITE SAFETY.

COPYRIGHT TOM WISCOMBE ARCHITECTURE, INC.

KITCHEN PATIO DETAILS			
REVISIONS:	BY:	DATE:	DATE:
Plan Check Corrections	TWA	07/06/2018	06/19/2018
		SCALE:	DRAWN:
		SHEET: A. 29	

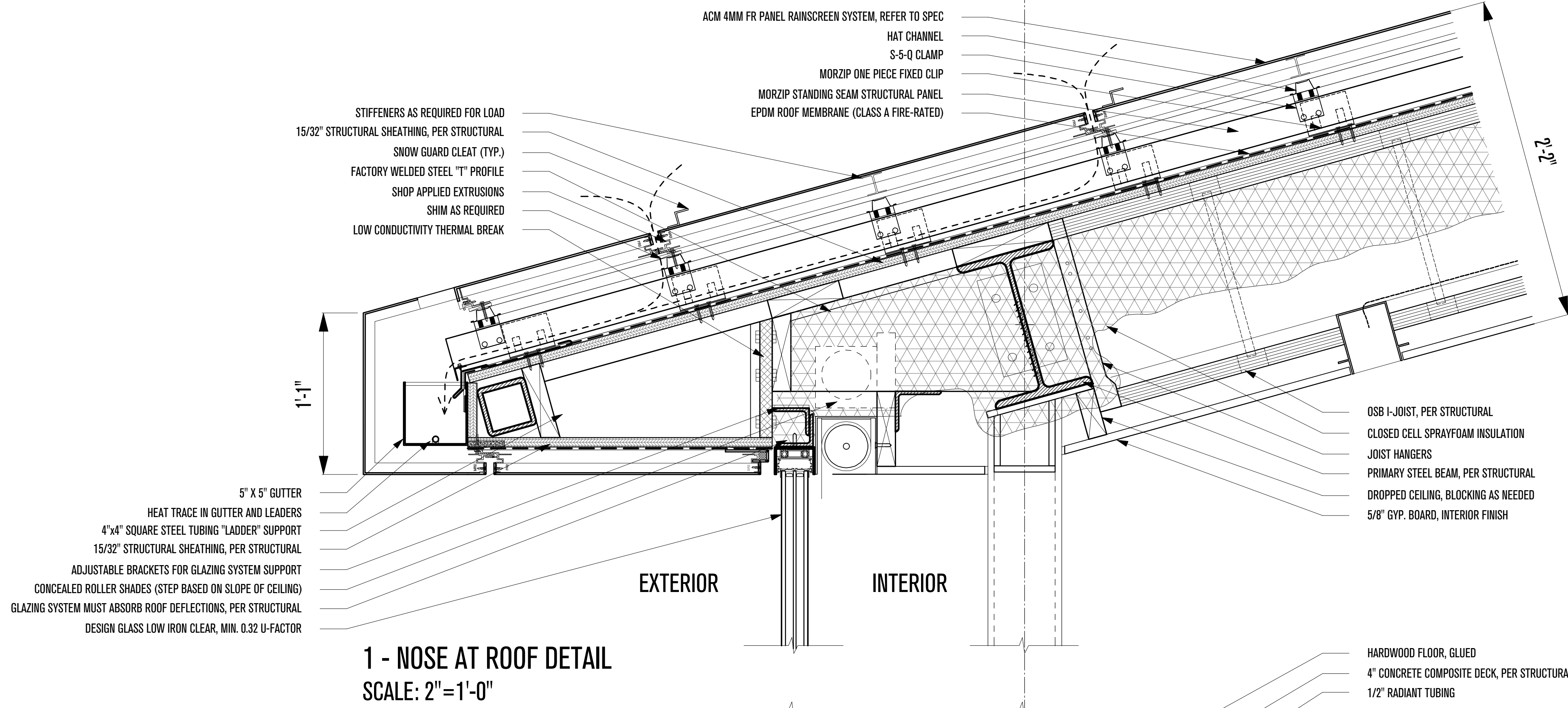

1 - NOSE AT ROOF DETAIL
SCALE: 2"=1'-0"

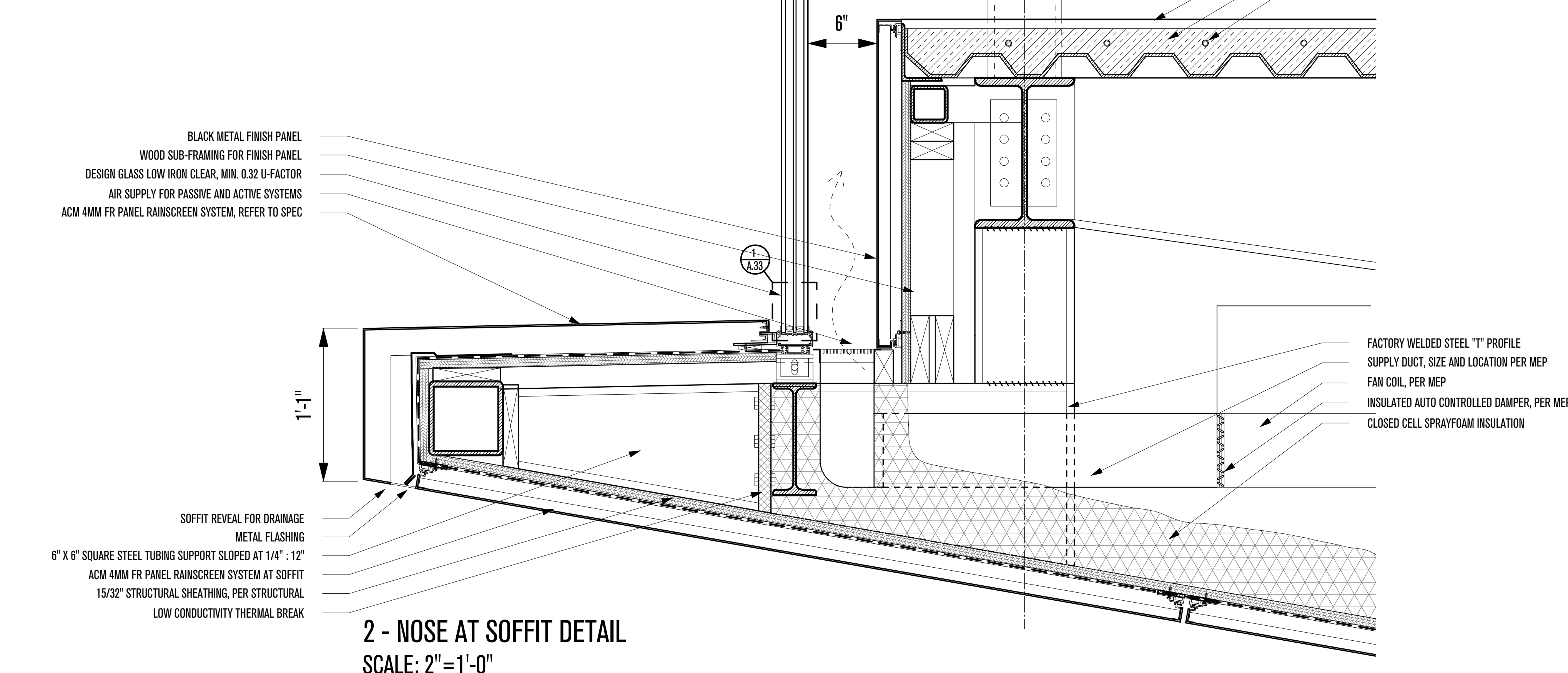

2 - NOSE AT SOFFIT DETAIL
SCALE: 2"=1'-0"

PLAN REVIEW ACCEPTANCE
FOR COMPLIANCE WITH THE APPLICABLE CONSTRUCTION CODES IDENTIFIED BELOW:

<input checked="" type="checkbox"/> BUILDING	<input checked="" type="checkbox"/> STRUCTURAL
<input checked="" type="checkbox"/> MECHANICAL	<input checked="" type="checkbox"/> PLUMBING
<input checked="" type="checkbox"/> ELECTRICAL	<input checked="" type="checkbox"/> ENERGY
<input type="checkbox"/> ACCESSIBILITY	<input type="checkbox"/> FIRE

PLAN REVIEW ACCEPTANCE OF DOCUMENTS DOES NOT AUTHORIZE CONSTRUCTION TO PROCEED IN VIOLATION OF ANY FEDERAL, STATE, OR LOCAL REGULATIONS.

BY: MEM DATE: 07/11/18
WEST COAST CODE CONSULTANTS, INC.

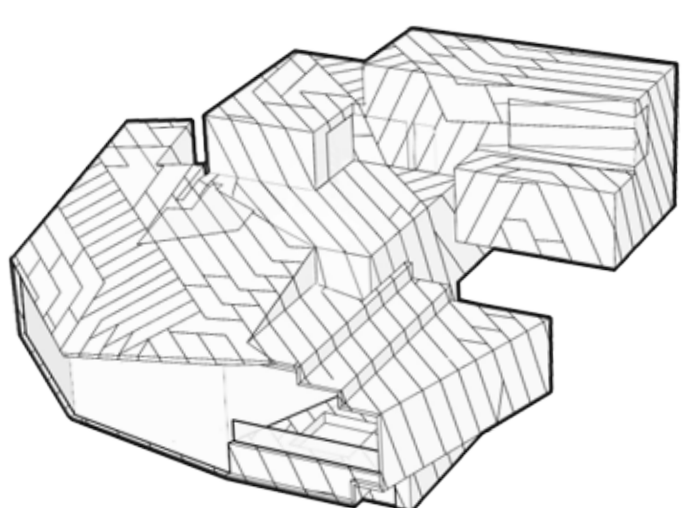

POWDER MOUNTAIN HOUSE

OWNER:
TOM BUTTGENBACH
8645 EAST COPPER CREST
EDEN, UT 84310

THIS DESIGN AND ASSOCIATED PLANS ARE THE INSTRUMENTS OF SERVICE OF TOM WISCOMBE ARCHITECTURE (TWA), AND HAVE BEEN GENERATED FOR THE CLIENT AND PROJECT LISTED ON THIS DOCUMENT. THEY ARE NOT TO BE USED, ALTERED, REPRODUCED, COPIED, OR DISTRIBUTED FOR ANY OTHER PROJECT WITHOUT WRITTEN PERMISSION FROM TWA. ANY USE OF THIS INFORMATION WITHOUT ADAPTATION TO CHANGES IN CODE STANDARDS, SITE CONDITIONS AND OTHER FACTORS IS AT THE OWNER'S SOLE RISK. TWA ASSUMES NO RESPONSIBILITY FOR CHANGES MADE TO THESE PLANS BY OTHERS AND MAKES NO WARRANTIES, EITHER EXPRESSED OR IMPLIED, REGARDING THESE PLANS. THE OWNER AGREES TO DEFEND AND INDEMNIFY TWA FOR ALL CLAIMS, COSTS, LOSSES OR DAMAGES RESULTING FROM THE USE OF THIS INFORMATION.

REVIEW AND VERIFY ON SITE ALL DIMENSIONS, DETAILS, AND THEIR CORRELATION TO PROJECT ENGINEERING DOCUMENTS, AS WELL AS THEIR CONFORMANCE TO CURRENT BUILDING CODES. ANY DISCREPANCIES, ERRORS OR OMISSIONS IN PLANS, DIMENSIONS, NOTES, WRITTEN SPECIFICATIONS, OR DETAILS SHALL BE BROUGHT TO THE IMMEDIATE ATTENTION OF TWA IN WRITING PRIOR TO COMMENCING WORK, ALLOWING REQUIRED CORRECTIONS TO BE PERFORMED. ALL STRUCTURAL, MECHANICAL, ELECTRICAL, PLUMBING, AND FIRE/LIFE SAFETY REQUIREMENTS MUST ALSO BE REVIEWED BEFORE COMMENCEMENT OF CONSTRUCTION.

IN ADDITION, NOTHING IN THESE PLANS SHALL BE UNDERSTOOD TO IMPLY MEANS AND METHODS OF THE CONTRACTOR, WHICH ARE SOLELY THE RESPONSIBILITY OF THE CONTRACTOR. THE CONTRACTOR IS ALSO RESPONSIBLE FOR QUALITY CONTROL AND CONSTRUCTION STANDARDS FOR THE PROJECT, AS WELL AS PROJECT SITE SAFETY.

COPYRIGHT TOM WISCOMBE ARCHITECTURE, INC.

ARCHITECT:
TOM WISCOMBE ARCHITECTURE
2404 WILSHIRE BLVD., SUITE 48
LOS ANGELES, CA 90057
(213) 674-7238
WWW.TOMWISCOMBE.COM

STRUCTURAL ENGINEER:
NOUS
527 W 7TH STREET
LOS ANGELES, CA 90014
(213) 627-6687
WWW.NOUSENGINEERING.COM

CIVIL ENGINEER:
TALISMAN CIVIL CONSULTANTS
5217 SOUTH STATE STREET
MURRAY, UT 84107
(801) 743-1300
WWW.TALISMANCIVIL.COM

MECHANICAL / PLUMBING:
SHAMIM ENGINEERING CONSULTANTS INC.
5530 CORBIN AVE., SUITE 300
TARZANA, CA 91356
(818) 788-6778
WWW.SHAMIMENGINEERING.COM

ELECTRICAL:
ABRARI ENGINEERING
GLENDALE, CA
(123) 456-7894
WWW.ABRARI.COM

NGBS CONSULTING:
ARGENTO/GRAHAM
811 WEST 7TH STREET, 10TH FLOOR
LOS ANGELES, CA 90017
(323) 536-2578
WWW.ARGENTOGRAHAM.COM

GEOTECHNICAL:
IGES
2702 SOUTH 1030 WEST SUITE 102
SALT LAKE CITY, UT 84020
(801) 270-9400
WWW.IGESINC.COM

LANDSCAPE ARCHITECT:
LDG
328 W 200 S SUITE 102
SALT LAKE CITY, UT 84101
(801) 583-1295

LIGHTING DESIGNER:
KGM
328 W 200 S SUITE 102
SALT LAKE CITY, UT 84101
(801) 583-1295
WWW.KGMLIGHTING.COM

NOSE DETAILS

REVISIONS:	BY:	DATE:	DATE:
Plan Check Corrections	TWA	07/06/2018	06/19/2018
		SCALE:	DRAWN:
			SHEET:
			A. 30

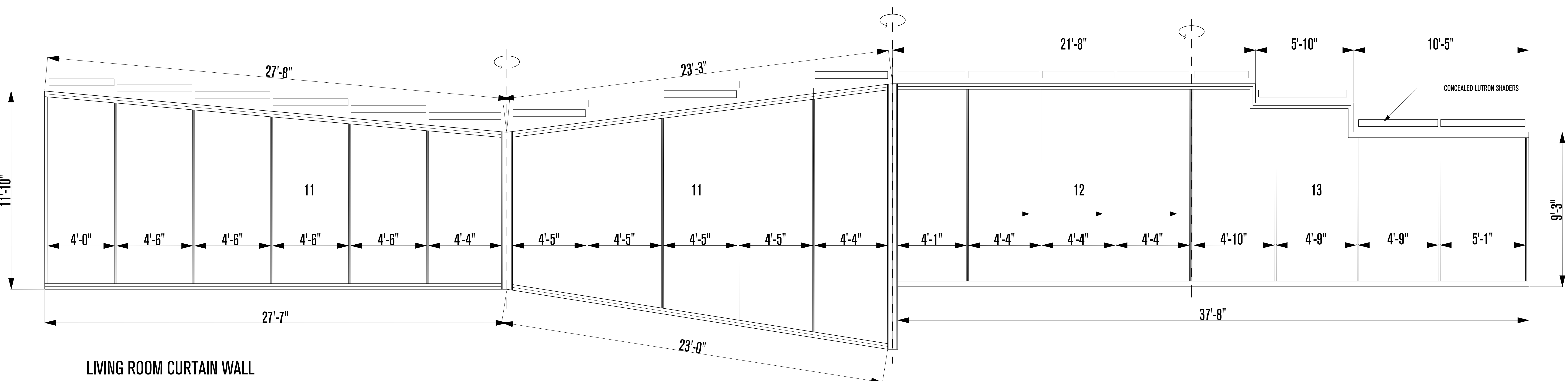

LIVING ROOM CURTAIN WALL
SCALE: 3/8"=1'-0"

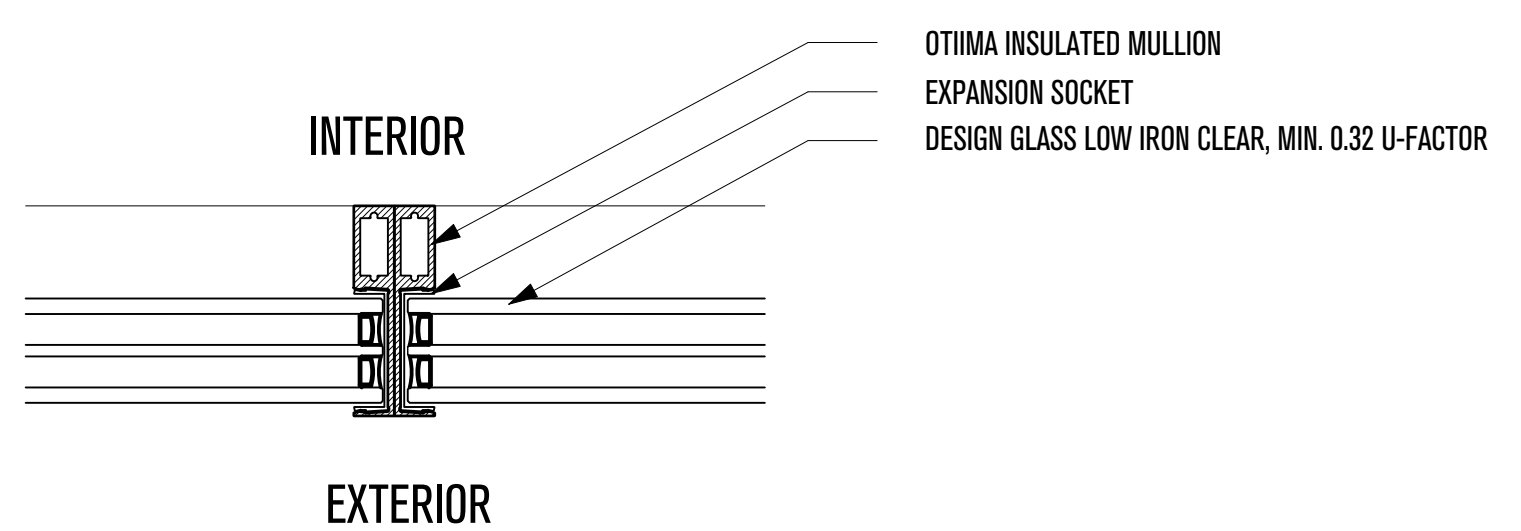

FLAT CONNECTION (TYP.)
(TO BE ENGINEERED BY OTIIMA)
SCALE: 3"=1'-0"

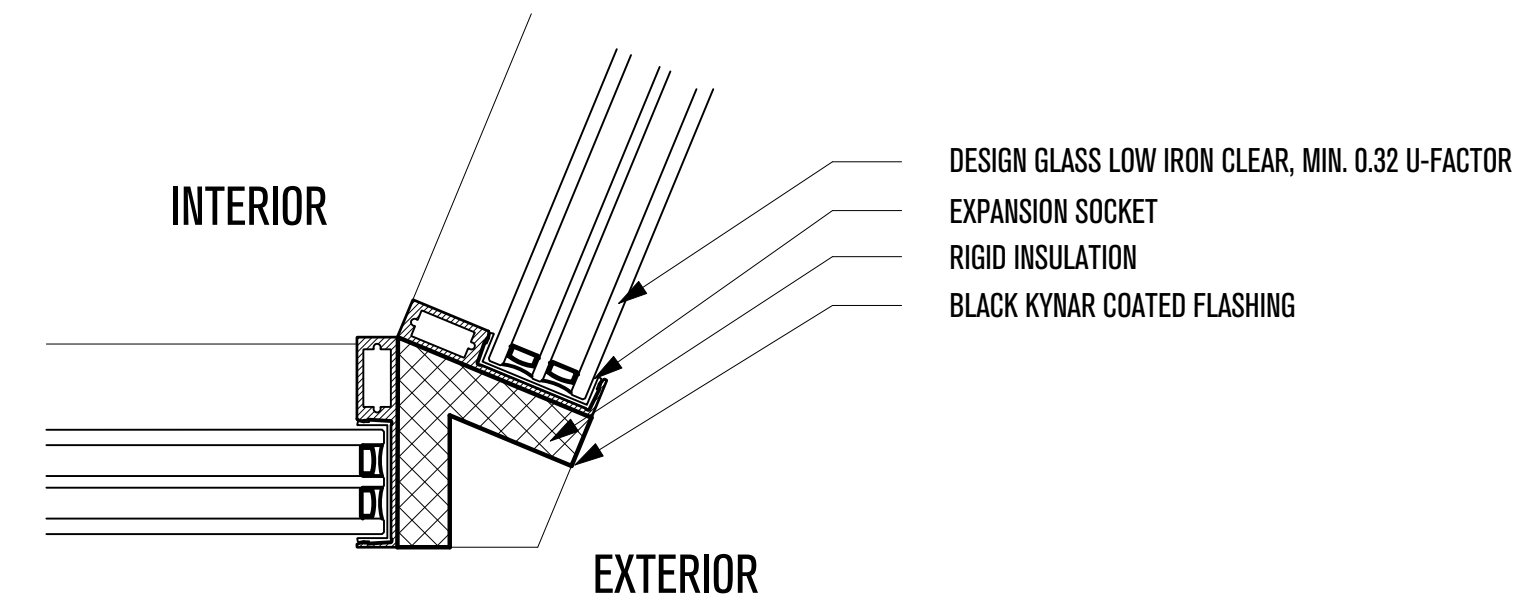

OUTSIDE CORNER MULLION
(TO BE ENGINEERED BY OTIIMA)
SCALE: 3"=1'-0"

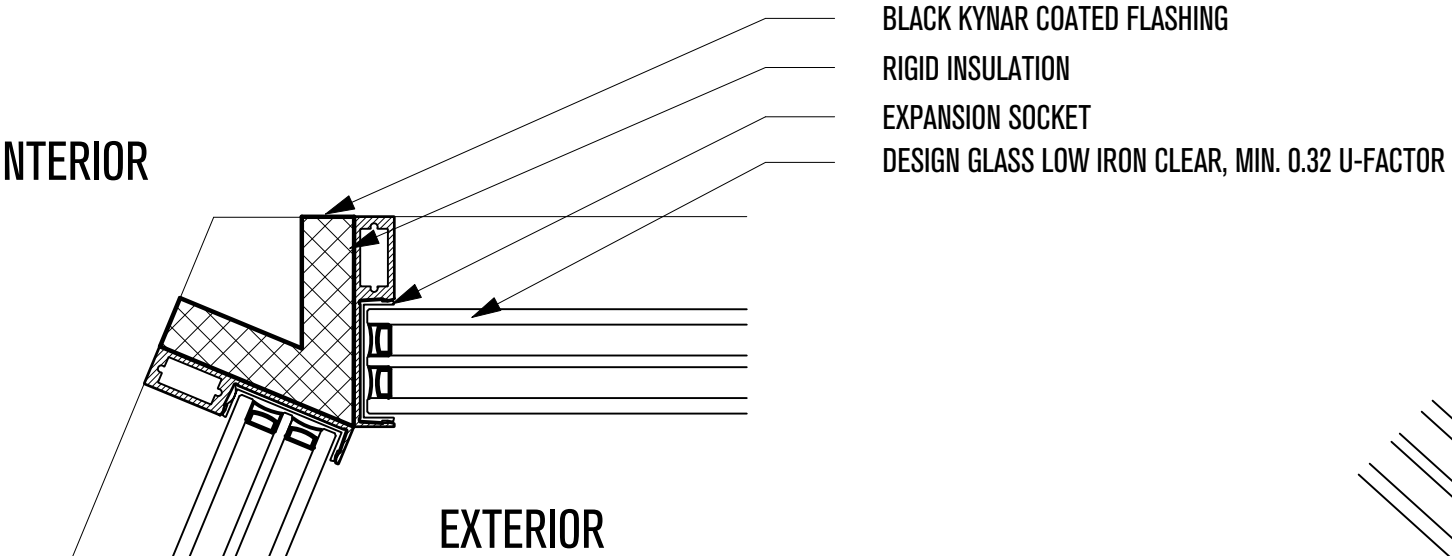

INSIDE CORNER MULLION
(TO BE ENGINEERED BY OTIIMA)
SCALE: 3"=1'-0"

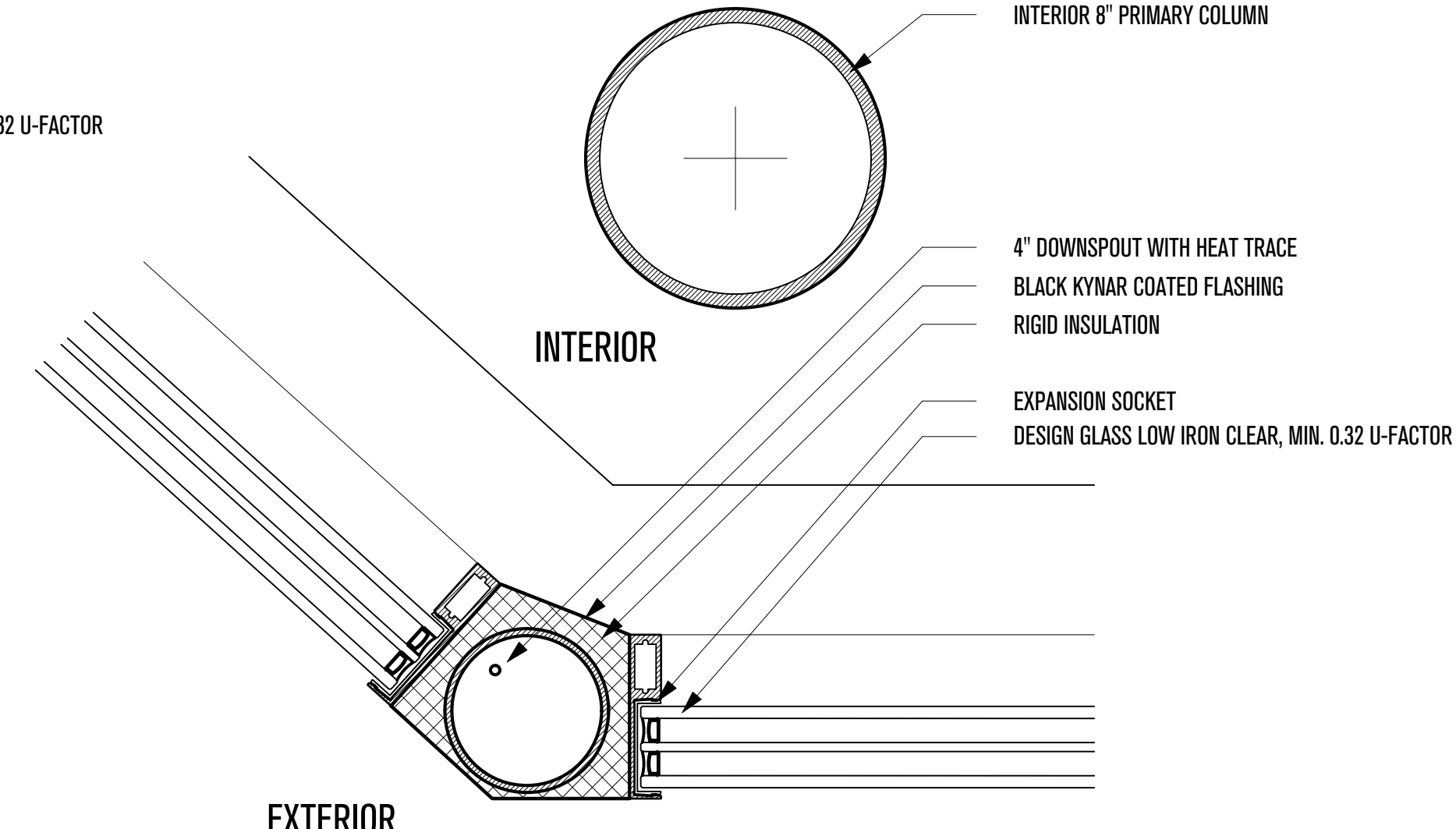

CORNER WITH DOWNSPOUT
(TO BE ENGINEERED BY OTIIMA)
SCALE: 3"=1'-0"

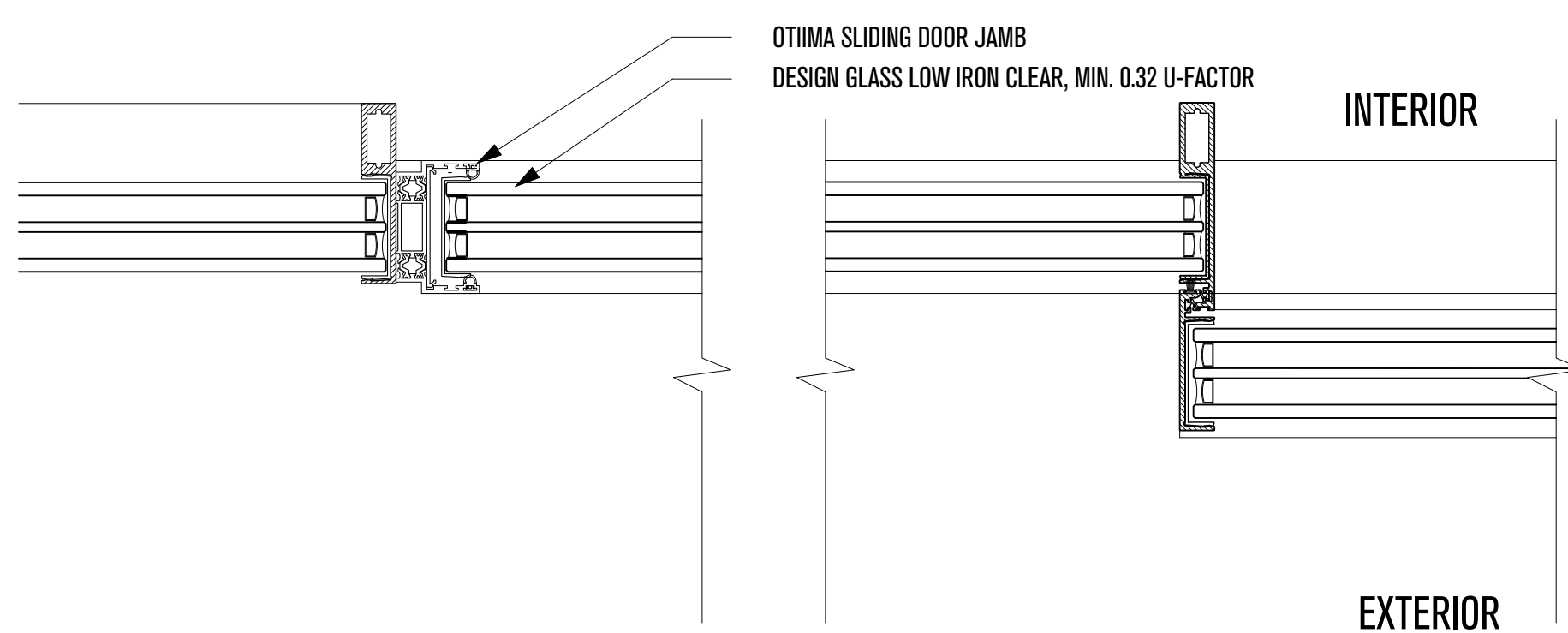

12 - TRIPLE GLAZED SLIDING DOOR SYSTEM
(OTIIMA SERIES 54)
SCALE: 3"=1'-0"

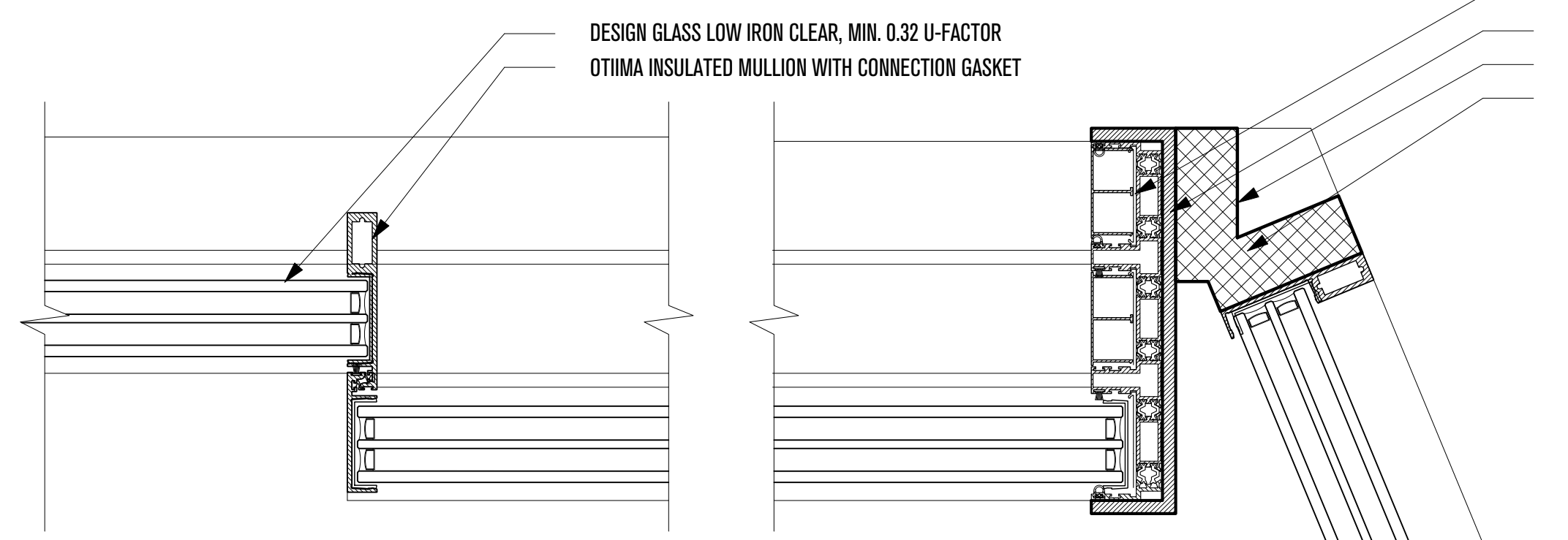

PLAN REVIEW ACCEPTANCE
FOR COMPLIANCE WITH THE APPLICABLE CONSTRUCTION CODES IDENTIFIED BELOW:

<input checked="" type="checkbox"/> BUILDING	<input checked="" type="checkbox"/> STRUCTURAL
<input checked="" type="checkbox"/> MECHANICAL	<input checked="" type="checkbox"/> PLUMBING
<input checked="" type="checkbox"/> ELECTRICAL	<input checked="" type="checkbox"/> ENERGY
<input checked="" type="checkbox"/> ACCESSIBILITY	<input type="checkbox"/> FIRE

PLAN REVIEW ACCEPTANCE OF DOCUMENTS DOES NOT AUTHORIZE CONSTRUCTION TO PROCEED IN VIOLATION OF ANY FEDERAL, STATE, OR LOCAL REGULATIONS.

MEM
DATE: 07/11/18
WEST COAST CODE CONSULTANTS, INC.

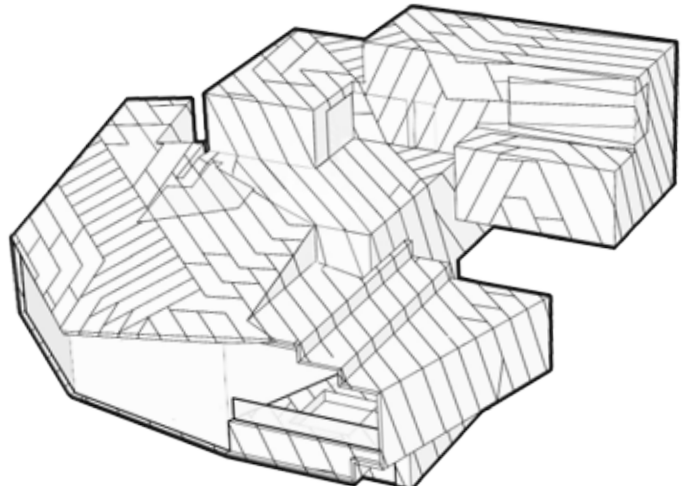

POWDER MOUNTAIN HOUSE

OWNER:
TOM BUTTGENBACH
8645 EAST COPPER CREST
EDEN, UT 84310

ARCHITECT:
TOM WISCOMBE ARCHITECTURE
2404 WILSHIRE BLVD., SUITE 48
LOS ANGELES, CA 90057
(213) 674-7238
WWW.TOMWISCOMBE.COM

STRUCTURAL ENGINEER:
NOUS
527 W 7TH STREET
MURRAY, UT 84107
(213) 627-6687
WWW.NOUSENGINEERING.COM

CIVIL ENGINEER:
TALISMAN
5217 SOUTH STATE STREET
MURRAY, UT 84107
(801) 743-1300
WWW.TALISMANCIVIL.COM

MECHANICAL / PLUMBING:
SHAMIM
5530 CORBIN AVE., SUITE 300
TARZANA, CA 91356
(818) 786-6778
WWW.SHAMIMENGINEERING.COM

ELECTRICAL:
ABRARI
GLENDALE, CA
(123) 456-7894
WWW.ABRARI.COM

NGBS CONSULTING:
ARGENTO/GRAHAM
811 WEST 7TH STREET, 10TH FLOOR
LOS ANGELES, CA 90017
(323) 536-2578
WWW.ARGENTOGRAHAM.COM

GEOTECHNICAL:
IGES
2702 SOUTH 1030 WEST SUITE 102
SALT LAKE CITY, UT 84020
(801) 270-9400
WWW.IGESINC.COM

LANDSCAPE ARCHITECT:
LDG
328 W 200 S SUITE 102
SALT LAKE CITY, UT 84101
(801) 583-1255

LIGHTING DESIGNER:
KGM
328 W 200 S SUITE 102
SALT LAKE CITY, UT 84101
(801) 583-1255
WWW.KGMLIGHTING.COM

THIS DESIGN AND ASSOCIATED PLANS ARE THE INSTRUMENTS OF SERVICE OF TOM WISCOMBE ARCHITECTURE (TWA), AND HAVE BEEN GENERATED FOR THE CLIENT AND PROJECT LISTED ON THIS DOCUMENT. THEY ARE NOT TO BE USED, ALTERED, REPRODUCED, COPIED, OR DISTRIBUTED FOR ANY OTHER PROJECT WITHOUT WRITTEN PERMISSION FROM TWA. ANY USE OF THIS INFORMATION WITHOUT ADAPTATION TO CHANGES IN CODE, STANDARDS, SITE CONDITIONS AND OTHER FACTORS IS AT THE OWNER'S SOLE RISK. TWA ASSUMES NO RESPONSIBILITY FOR CHANGES MADE TO THESE PLANS BY OTHERS AND MAKES NO WARRANTIES, EITHER EXPRESSED OR IMPLIED, REGARDING THESE PLANS. THE OWNER AGREES TO DEFEND AND INDEMNIFY TWA FOR ALL CLAIMS, COSTS, LOSSES OR DAMAGES RESULTING FROM THE USE OF THIS INFORMATION.

REVIEW AND VERIFY ON SITE ALL DIMENSIONS, DETAILS, AND THEIR CORRELATION TO PROJECT ENGINEERING DOCUMENTS, AS WELL AS THEIR CONFORMANCE TO CURRENT BUILDING CODES. ANY DISCREPANCIES, ERRORS OR OMISSIONS IN PLANS, DIMENSIONS, NOTES, WRITTEN SPECIFICATIONS, OR DETAILS SHALL BE BROUGHT TO THE IMMEDIATE ATTENTION OF TWA IN WRITING PRIOR TO COMMENCING WORK, ALLOWING REQUIRED CORRECTIONS TO BE PERFORMED. ALL STRUCTURAL, MECHANICAL, ELECTRICAL, PLUMBING, AND FIRE/LIFE SAFETY REQUIREMENTS MUST ALSO BE REVIEWED BEFORE COMMENCEMENT OF CONSTRUCTION.

IN ADDITION, NOTHING IN THESE PLANS SHALL BE UNDERSTOOD TO IMPLY MEANS AND METHODS OF THE CONTRACTOR, WHICH ARE SOLELY THE RESPONSIBILITY OF THE CONTRACTOR. THE CONTRACTOR IS ALSO RESPONSIBLE FOR QUALITY CONTROL AND CONSTRUCTION STANDARDS FOR THE PROJECT, AS WELL AS PROJECT SITE SAFETY.

COPYRIGHT TOM WISCOMBE ARCHITECTURE, INC.

NOSE GLAZING DETAILS

REVISIONS:	BY:	DATE:	DATE:
Plan Check	TWA	07/06/2018	06/19/2018
Corrections			
			SCALE:
			DRAWN:
			SHEET:
			A. 31

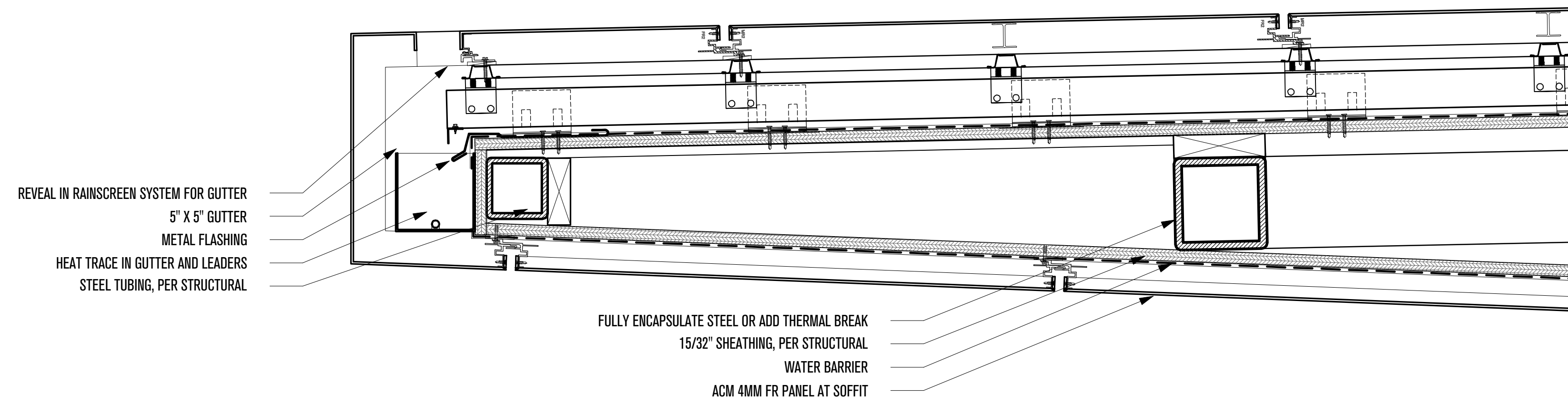

1- NOSE ABOVE COVERED PATIO DETAIL
SCALE: 2"=1'-0"

2X DESIGN GLASS LAMINATED, PER CODE
GLASS RAILING SHOE TO PRIMARY STRUCTURE, PER CODE
WATERPROOFING EXTENDED VERTICALLY, PER CODE

ADJUSTABLE STEEL PROFILE
WATER BARRIER
15/32" SHEATHING, PER STRUCTURAL
WOOD SUB FRAMING

ACM 4MM FR PANEL RAINSCREEN SYSTEM
15/32" SHEATHING, PER STRUCTURAL
STEEL TUBING SLOPED AT 1/4" : 12", PER STRUCTURAL
METAL FLASHING
SOFFIT REVEAL FOR DRAINAGE

1'-1"

2 - COVERED PATIO SOFFIT DETAIL
SCALE: 2"=1'-0"

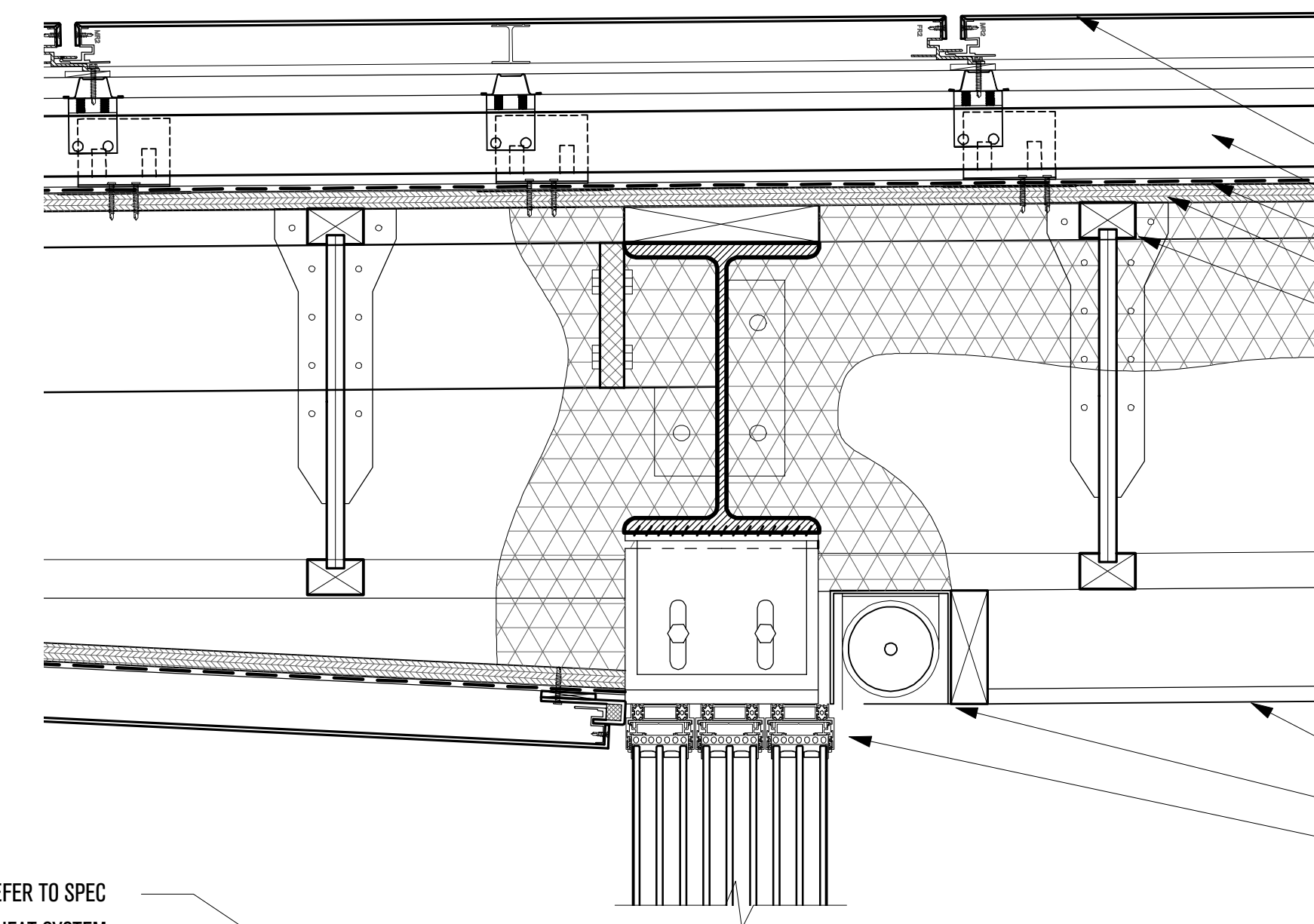

ACM 4MM FR PANEL RAINSCREEN SYSTEM, REFER TO SPEC
MORZIP STANDING SEAM STRUCTURAL PANEL
EPDM ROOF MEMBRANE (CLASS A FIRE-RATED)
15/32" SHEATHING, PER STRUCTURAL
OSB I-JOIST, PER STRUCTURAL

5/8" GYP. BOARD, INTERIOR FINISH
CONCEALED ROLLER SHADES
GLAZING SYSTEM MUST ABSORB ROOF DEFLECTIONS, PER STRUCTURAL

ARCHITREX PORCELAIN PAVER, REFER TO SPEC
ARCHITREX RADIANT HEAT SYSTEM
ARCHITREX ADJUSTABLE PEDESTAL SYSTEM
EPDM ROOF MEMBRANE (CLASS A FIRE-RATED)
1/4" FIBERGLASS MAT ROOF BOARD
XPS RIGID INSULATION, SLOPED 1/4" : 12"

EXTERIOR INTERIOR

SLIDING DOOR SYSTEM, DESIGN GLASS, LOW IRON, CLEAR
ADJUSTABLE STEEL PROFILE
HARDWOOD FLOOR, GLUED
1/2" RADIANT TUBING
4" CONCRETE COMPOSITE DECK, PER STRUCTURAL

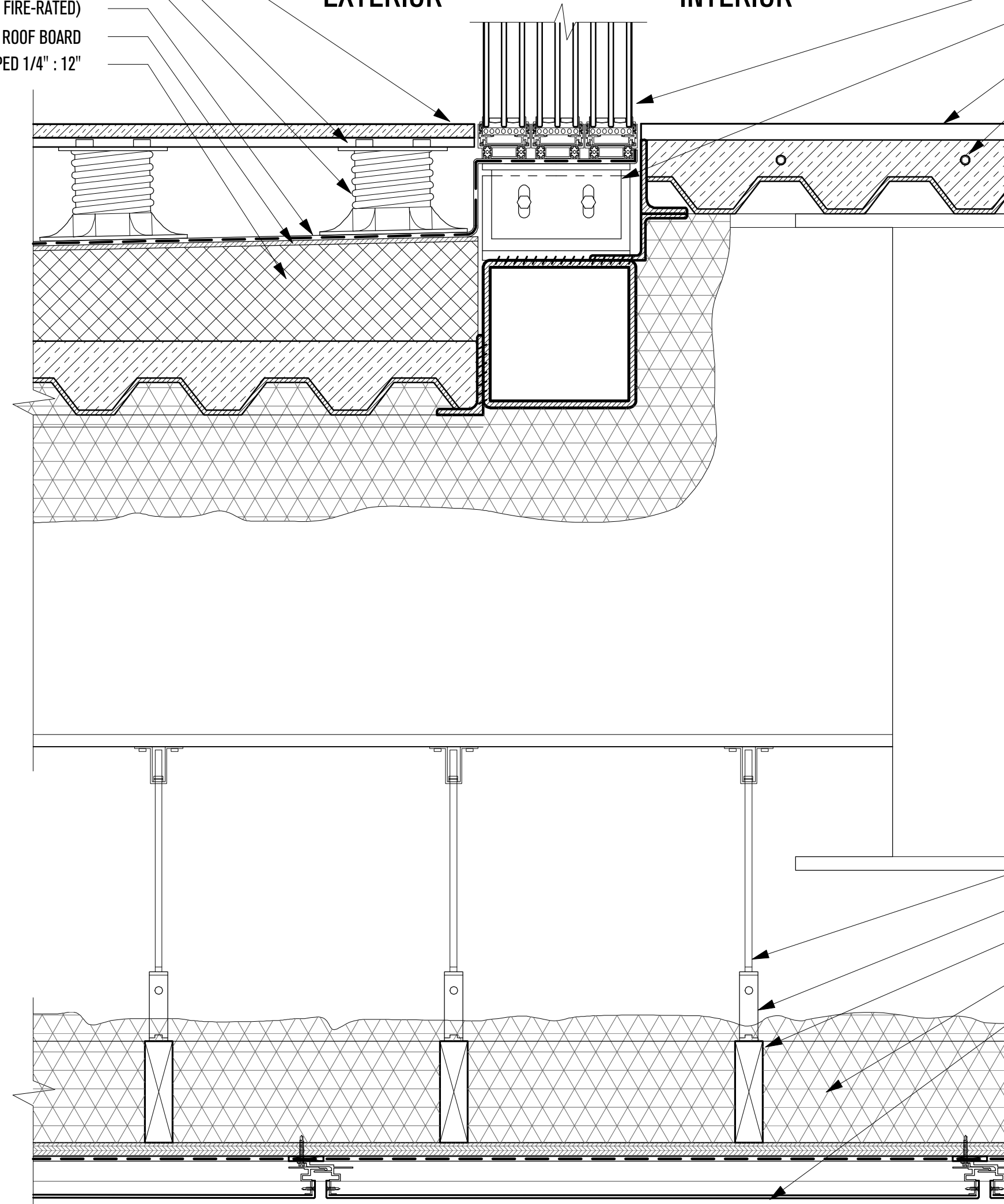

SUSPENSION ROD
SUSPENSION PLATE
WOOD FRAMING
CLOSED CELL SPRAYFOAM INSULATION
ACM 4MM FR PANEL RAINSCREEN SYSTEM AT SOFFIT

3 - COVERED PATIO THRESHOLD DETAIL
SCALE: 2"=1'-0"

PLAN REVIEW ACCEPTANCE
FOR COMPLIANCE WITH THE APPLICABLE
CONSTRUCTION CODES IDENTIFIED BELOW.

<input checked="" type="checkbox"/> BUILDING	<input checked="" type="checkbox"/> STRUCTURAL
<input checked="" type="checkbox"/> MECHANICAL	<input checked="" type="checkbox"/> PLUMBING
<input checked="" type="checkbox"/> ELECTRICAL	<input checked="" type="checkbox"/> ENERGY
<input checked="" type="checkbox"/> ACCESSIBILITY	<input type="checkbox"/> FIRE

PLAN REVIEW ACCEPTANCE OF DOCUMENTS
DOES NOT AUTHORIZE CONSTRUCTION TO
PROCEED IN VIOLATION OF ANY FEDERAL,
STATE, OR LOCAL REGULATIONS.

MEM
DATE: 07/11/18
WEST COAST CODE CONSULTANTS, INC.

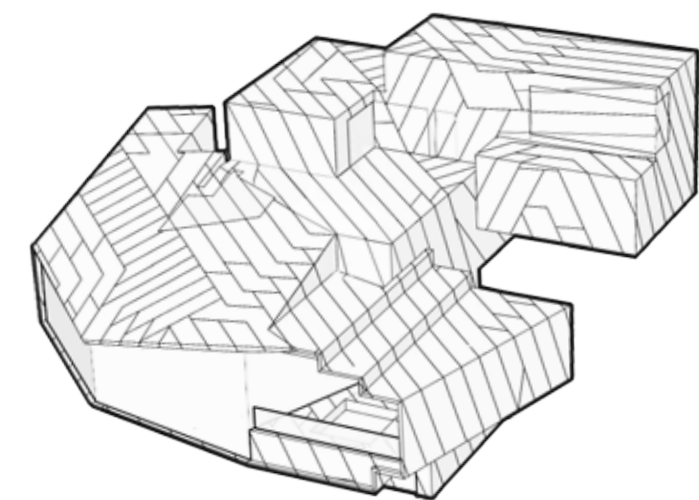

POWDER MOUNTAIN HOUSE

OWNER:
TOM BUTTGENBACH
8645 EAST COPPER CREST
EDEN, UT 84310

ARCHITECT:
TOM WISCOMBE ARCHITECTURE
2404 WILSHIRE BLVD., SUITE 48
LOS ANGELES, CA 90057
(213) 674-7238
WWW.TOMWISCOMBE.COM

STRUCTURAL ENGINEER:
NOUS
527 W 7TH STREET
LOS ANGELES, CA 90014
(213) 627-6687
WWW.NOUSENGINEERING.COM

CIVIL ENGINEER:
TALISMAN
5217 SOUTH STATE STREET
MURRAY, UT 84107
(801) 743-1300
WWW.TALISMANCIVIL.COM

MECHANICAL / PLUMBING:
SHAMIM
5530 CORBIN AVE., SUITE 300
TARZANA, CA 91356
(818) 786-6778
WWW.SHAMIMENGINEERING.COM

ELECTRICAL:
ABRARI
GLENDALE, CA
(123) 456-7894
WWW.ABRARI.COM

NGBS CONSULTING:
ARGENTO/GRAHAM
811 WEST 7TH STREET, 10TH FLOOR
LOS ANGELES, CA 90017
(323) 536-2578
WWW.ARGENTOGRAHAM.COM

GEOTECHNICAL:
IGES
2702 SOUTH 1030 WEST SUITE 10
SALT LAKE CITY, UT 84200
(801) 270-9400
WWW.IGESINC.COM

LANDSCAPE ARCHITECT:
LDG
328 W 200 S SUITE 102
SALT LAKE CITY, UT 84101
(801) 583-1295

LIGHTING DESIGNER:
KGM
328 W 200 S SUITE 102
SALT LAKE CITY, UT 84101
(801) 583-1295
WWW.KGMLIGHTING.COM

THIS DESIGN AND ASSOCIATED PLANS ARE THE INSTRUMENTS OF SERVICE OF TOM WISCOMBE ARCHITECTURE (TWA), AND HAVE BEEN GENERATED FOR THE CLIENT AND PROJECT LISTED ON THIS DOCUMENT. THEY ARE NOT TO BE USED, ALTERED, REPRODUCED, COPIED, OR DISTRIBUTED FOR ANY OTHER PROJECT WITHOUT WRITTEN PERMISSION FROM TWA. ANY USE OF THIS INFORMATION WITHOUT ADAPTATION TO CHANGES IN CODE STANDARDS, SITE CONDITIONS AND OTHER FACTORS IS AT THE OWNER'S SOLE RISK. TWA ASSUMES NO RESPONSIBILITY FOR CHANGES MADE TO THESE PLANS BY OTHERS AND MAKES NO WARRANTIES, EITHER EXPRESSED OR IMPLIED, REGARDING THESE PLANS. THE OWNER AGREES TO DEFEND AND INDEMNIFY TWA FOR ALL CLAIMS, COSTS, LOSSES OR DAMAGES RESULTING FROM THE USE OF THIS INFORMATION.

THESE PLANS HAVE BEEN PREPARED TO MEET GENERALLY ACCEPTED PROFESSIONAL STANDARDS AND PRACTICES. HOWEVER BUILDING CODE REQUIREMENTS VARY WITH LOCATION AND CHANGE FROM TIME TO TIME. THEREFORE, BEFORE STARTING CONSTRUCTION, THE CONTRACTOR SHALL

REVIEW AND VERIFY ON SITE ALL DIMENSIONS, DETAILS, AND THEIR CORRELATION TO PROJECT ENGINEERING DOCUMENTS, AS WELL AS THEIR CONFORMANCE TO CURRENT BUILDING CODES. ANY DISCREPANCIES, ERRORS OR OMISSIONS IN PLANS, DIMENSIONS, NOTES, WRITTEN SPECIFICATIONS, OR DETAILS SHALL BE BROUGHT TO THE IMMEDIATE ATTENTION OF TWA IN WRITING PRIOR TO COMMENCING WORK, ALLOWING REQUIRED CORRECTIONS TO BE PERFORMED. ALL STRUCTURAL, MECHANICAL, ELECTRICAL, PLUMBING, AND FIRE/LIFE SAFETY REQUIREMENTS MUST ALSO BE REVIEWED BEFORE COMMENCEMENT OF CONSTRUCTION.

IN ADDITION, NOTHING IN THESE PLANS SHALL BE UNDERSTOOD TO IMPLY MEANS AND METHODS OF THE CONTRACTOR, WHICH ARE SOLELY THE RESPONSIBILITY OF THE CONTRACTOR. THE CONTRACTOR IS ALSO RESPONSIBLE FOR QUALITY CONTROL AND CONSTRUCTION STANDARDS FOR THE PROJECT, AS WELL AS PROJECT SITE SAFETY.

COPYRIGHT TOM WISCOMBE ARCHITECTURE, INC.

ENCLOSED DECK DETAILS

REVISIONS:	BY:	DATE:	DATE:
Plan Check Corrections	TWA	07/06/2018	06/19/2018
		SCALE:	DRAWN:
			SHEET:
			A. 32

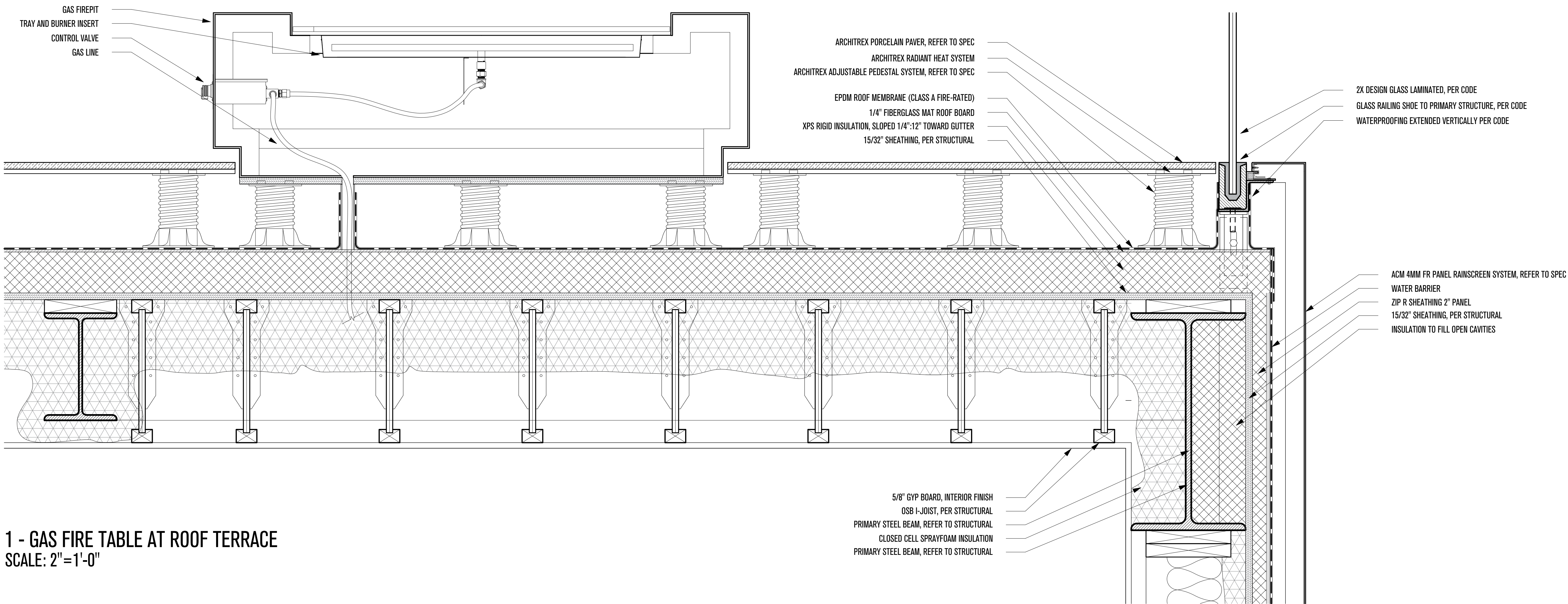

1 - GAS FIRE TABLE AT ROOF TERRACE
SCALE: 2"=1'-0"

PLAN REVIEW ACCEPTANCE
FOR COMPLIANCE WITH THE APPLICABLE CONSTRUCTION CODES IDENTIFIED BELOW.

<input checked="" type="checkbox"/> BUILDING	<input checked="" type="checkbox"/> STRUCTURAL
<input checked="" type="checkbox"/> MECHANICAL	<input checked="" type="checkbox"/> PLUMBING
<input checked="" type="checkbox"/> ELECTRICAL	<input checked="" type="checkbox"/> ENERGY
<input type="checkbox"/> ACCESSIBILITY	<input type="checkbox"/> FIRE

PLAN REVIEW ACCEPTANCE OF DOCUMENTS DOES NOT AUTHORIZE CONSTRUCTION TO PROCEED IN VIOLATION OF ANY FEDERAL, STATE, OR LOCAL REGULATIONS.

BY: **MEM** DATE: 07/11/18
WEST COAST CODE CONSULTANTS, INC.

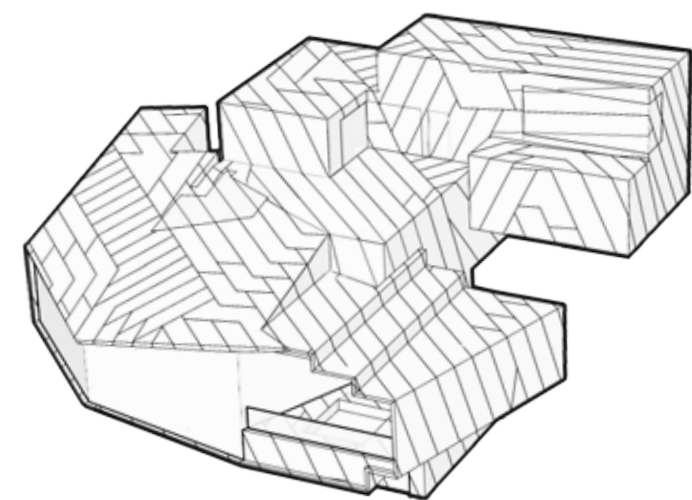

POWDER MOUNTAIN HOUSE

OWNER:
TOM BUTTGENBACH
8645 EAST COPPER CREST
EDEN, UT 84310

ARCHITECT:
TOM WISCOMBE ARCHITECTURE
2404 WILSHIRE BLVD., SUITE 48
LOS ANGELES, CA 90057
(213) 674-7238
WWW.TOMWISCOMBE.COM

STRUCTURAL ENGINEER:
NOUS
527 W 7TH STREET
LOS ANGELES, CA 90014
(213) 627-6687
WWW.NOUSENGINEERING.COM

CIVIL ENGINEER:
TALISMAN
5217 SOUTH STATE STREET
MURRAY, UT 84107
(801) 743-1300
WWW.TALISMANCIVIL.COM

MECHANICAL / PLUMBING:
SHAMIM
5530 CORBIN AVE., SUITE 300
TARZANA, CA 91356
(818) 786-6778
WWW.SHAMIMENGINEERING.COM

ELECTRICAL:
ABRARI ENGINEERING
GLENDALE, CA
(123) 456-7894
WWW.ABRARI.COM

NGBS CONSULTING:
ARGENTO/GRAHAM
811 WEST 7TH STREET, 10TH FLOOR
LOS ANGELES, CA 90017
(323) 536-2578
WWW.ARGENTOGRAHAM.COM

GEOTECHNICAL:
IGES
2702 SOUTH 1030 WEST SUITE 10
SOUTH SALT LAKE, UT 84200
(801) 270-9400
WWW.IGESINC.COM

LANDSCAPE ARCHITECT:
LDG
328 W 200 S SUITE 102
SALT LAKE CITY, UT 84101
(801) 583-1295

LIGHTING DESIGNER:
KGM
328 W 200 S SUITE 102
SALT LAKE CITY, UT 84101
(801) 583-1295
WWW.KGMLIGHTING.COM

THIS DESIGN AND ASSOCIATED PLANS ARE THE INSTRUMENTS OF SERVICE OF TOM WISCOMBE ARCHITECTURE (TWA), AND HAVE BEEN GENERATED FOR THE CLIENT AND PROJECT LISTED ON THIS DOCUMENT. THEY ARE NOT TO BE USED, ALTERED, REPRODUCED, COPIED, OR DISTRIBUTED FOR ANY OTHER PROJECT WITHOUT WRITTEN PERMISSION FROM TWA. ANY USE OF THIS INFORMATION WITHOUT ADAPTION TO CHANGES IN CODE, STANDARDS, SITE CONDITIONS AND OTHER FACTORS IS AT THE OWNER'S SOLE RISK. TWA ASSUMES NO RESPONSIBILITY FOR CHANGES MADE TO THESE PLANS BY OTHERS AND MAKES NO WARRANTIES, EITHER EXPRESSED OR IMPLIED, REGARDING THESE PLANS. THE OWNER AGREES TO DEFEND AND INDEMNIFY TWA FOR ALL CLAIMS, COSTS, LOSSES OR DAMAGES RESULTING FROM THE USE OF THIS INFORMATION.

THESE PLANS HAVE BEEN PREPARED TO MEET GENERALLY ACCEPTED PROFESSIONAL STANDARDS AND PRACTICES. HOWEVER BUILDING CODE REQUIREMENTS VARY WITH LOCATION AND CHANGE FROM TIME TO TIME. THEREFORE, BEFORE STARTING CONSTRUCTION, THE CONTRACTOR SHALL

REVIEW AND VERIFY ON SITE ALL DIMENSIONS, DETAILS, AND THEIR CORRELATION TO PROJECT ENGINEERING DOCUMENTS AS WELL AS THEIR CONFORMANCE TO CURRENT BUILDING CODES. ANY DISCREPANCIES, ERRORS OR OMISSIONS IN PLANS, DIMENSIONS, NOTES, WRITTEN SPECIFICATIONS, OR DETAILS SHALL BE BROUGHT TO THE IMMEDIATE ATTENTION OF TWA IN WRITING PRIOR TO COMMENCING WORK, ALLOWING REQUIRED CORRECTIONS TO BE PERFORMED. ALL STRUCTURAL, MECHANICAL, ELECTRICAL, PLUMBING, AND FIRE/LIFE SAFETY REQUIREMENTS MUST ALSO BE REVIEWED BEFORE COMMENCEMENT OF CONSTRUCTION.

IN ADDITION, NOTHING IN THESE PLANS SHALL BE UNDERSTOOD TO IMPLY MEANS AND METHODS OF THE CONTRACTOR, WHICH ARE SOLELY THE RESPONSIBILITY OF THE CONTRACTOR. THE CONTRACTOR IS ALSO RESPONSIBLE FOR QUALITY CONTROL AND CONSTRUCTION STANDARDS FOR THE PROJECT, AS WELL AS PROJECT SITE SAFETY.

COPYRIGHT TOM WISCOMBE ARCHITECTURE, INC.

GAS FIRETABLE DETAILS

REVISIONS:	BY:	DATE:	DATE:
Plan Check	TWA	07/06/2018	06/19/2018
Corrections			
		SCALE:	DRAWN:
		SHEET:	A. 33

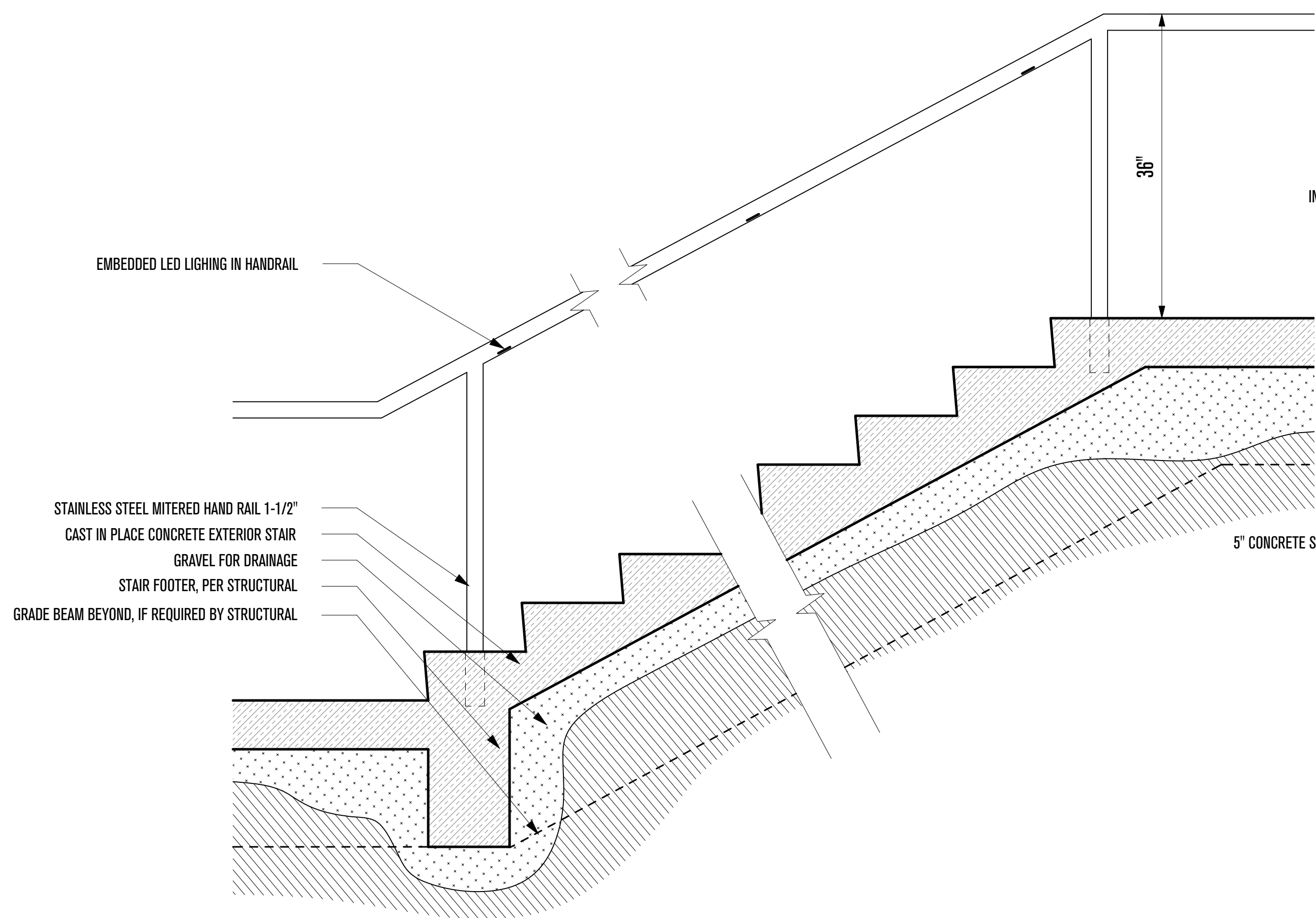

1 - EXTERIOR STAIRS LONGITUDINAL SECTION
SCALE: 1"=1'-0"

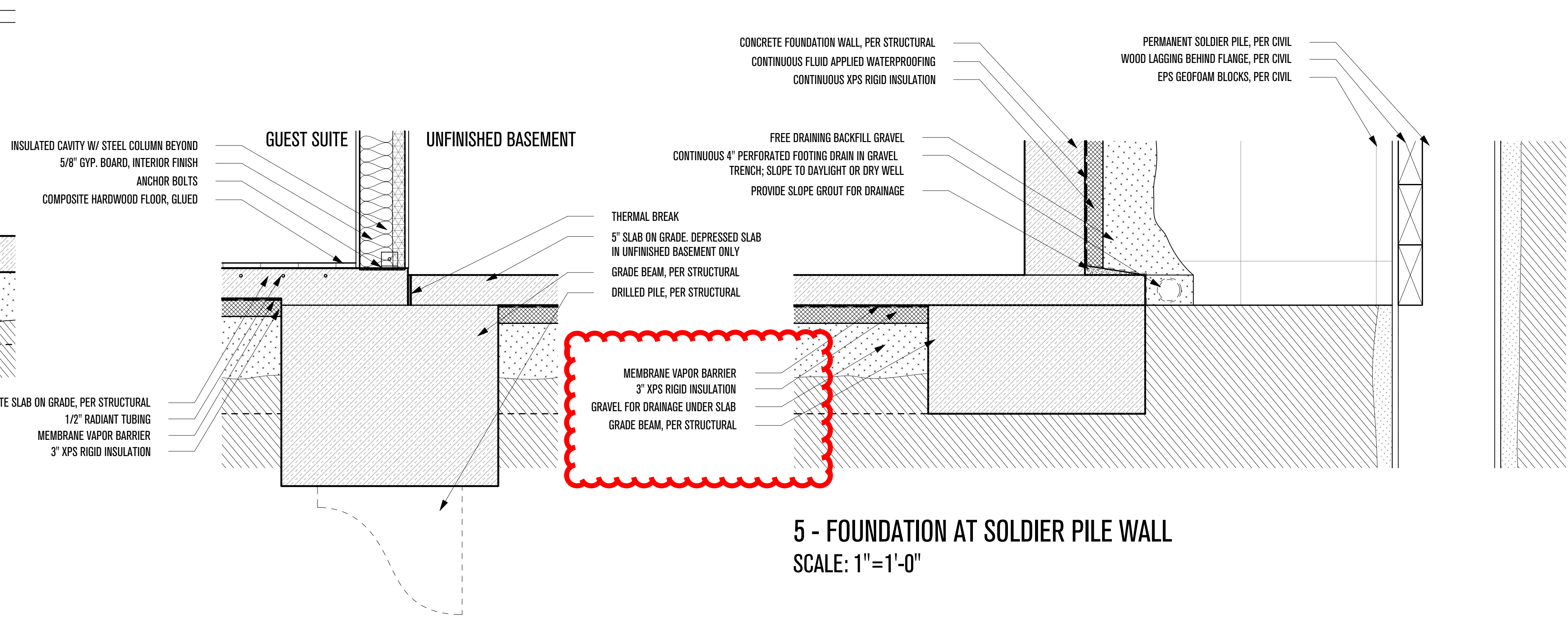

4 - GRADE BEAM UNDER SLAB
SCALE: 1"=1'-0"

5 - FOUNDATION AT SOLDIER PILE WALL
SCALE: 1"=1'-0"

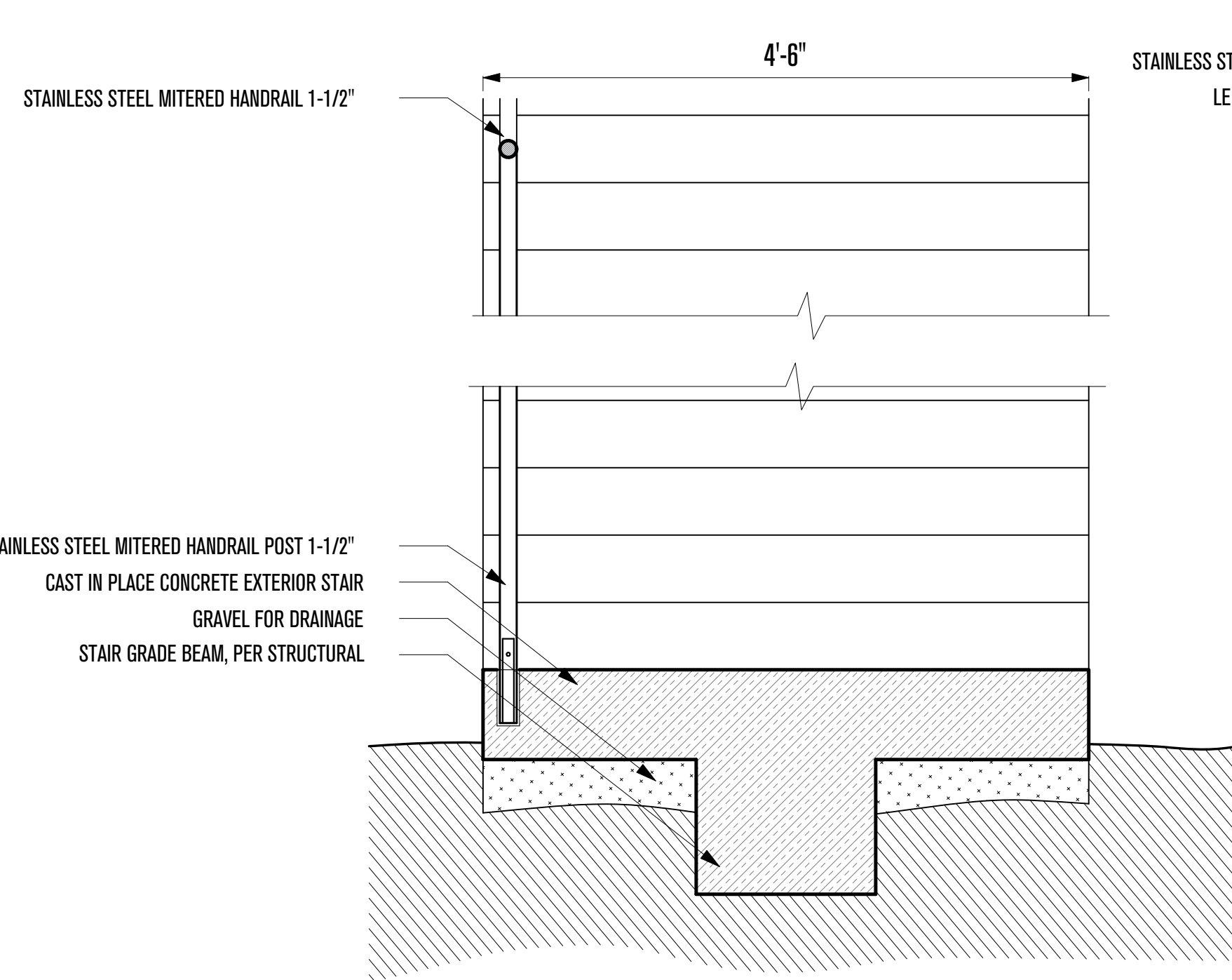

2 - EXTERIOR STAIR CROSS SECTION
SCALE: 1"=1'-0"

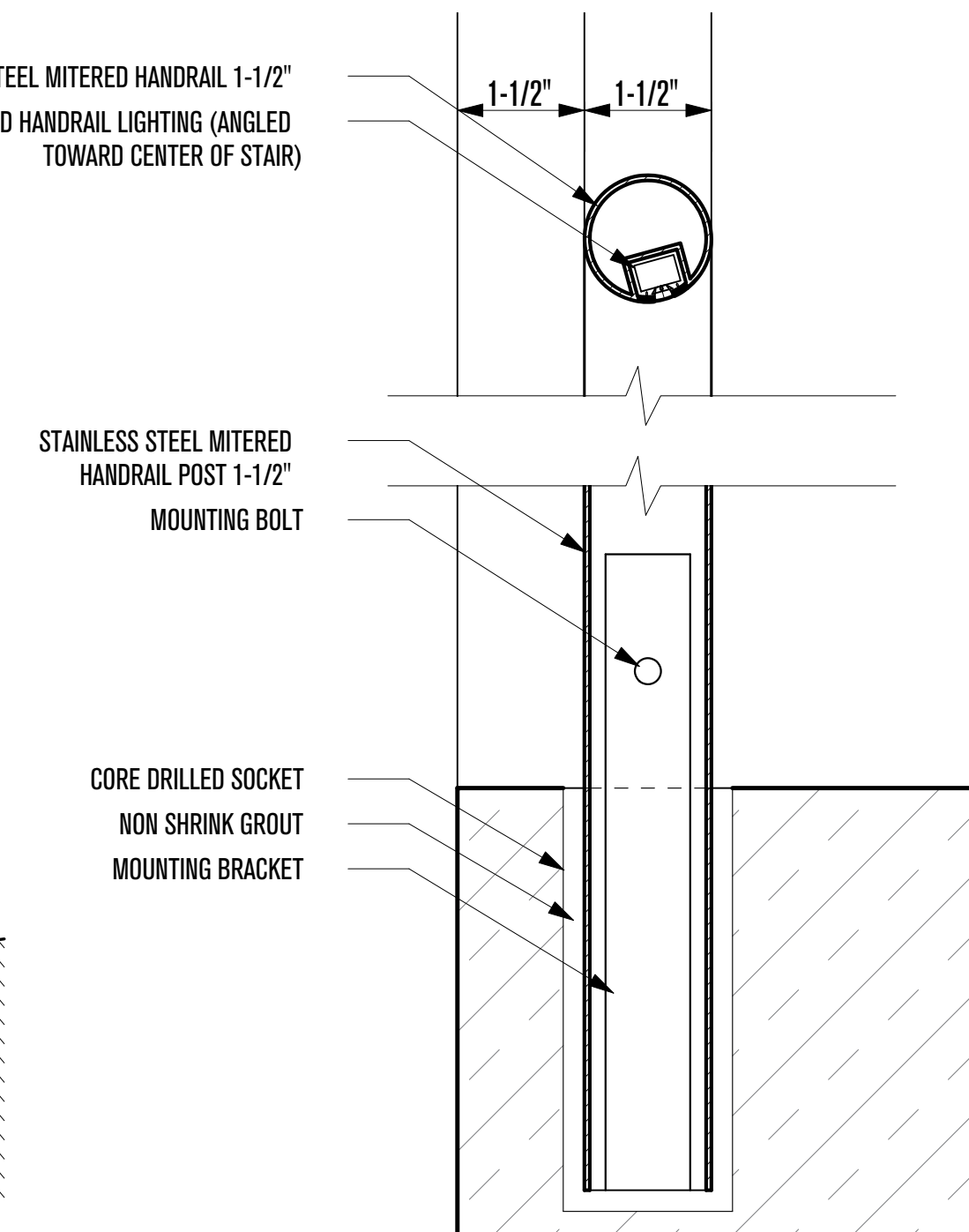

3 - HANDRAIL DETAILS
SCALE: 6"=1'-0"

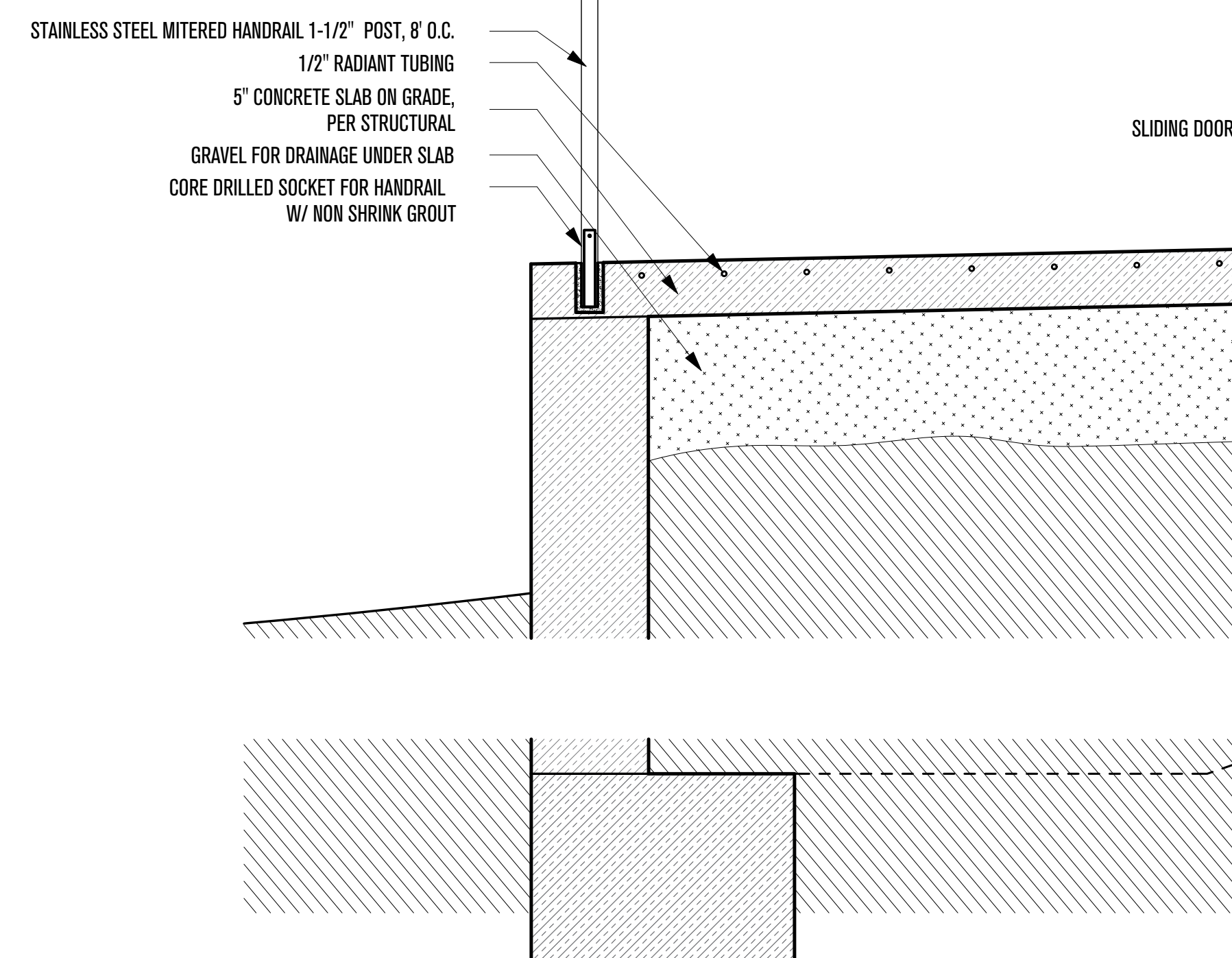

6 - SLIDING DOOR AT GRADE BEAM
SCALE: 1"=1'-0"

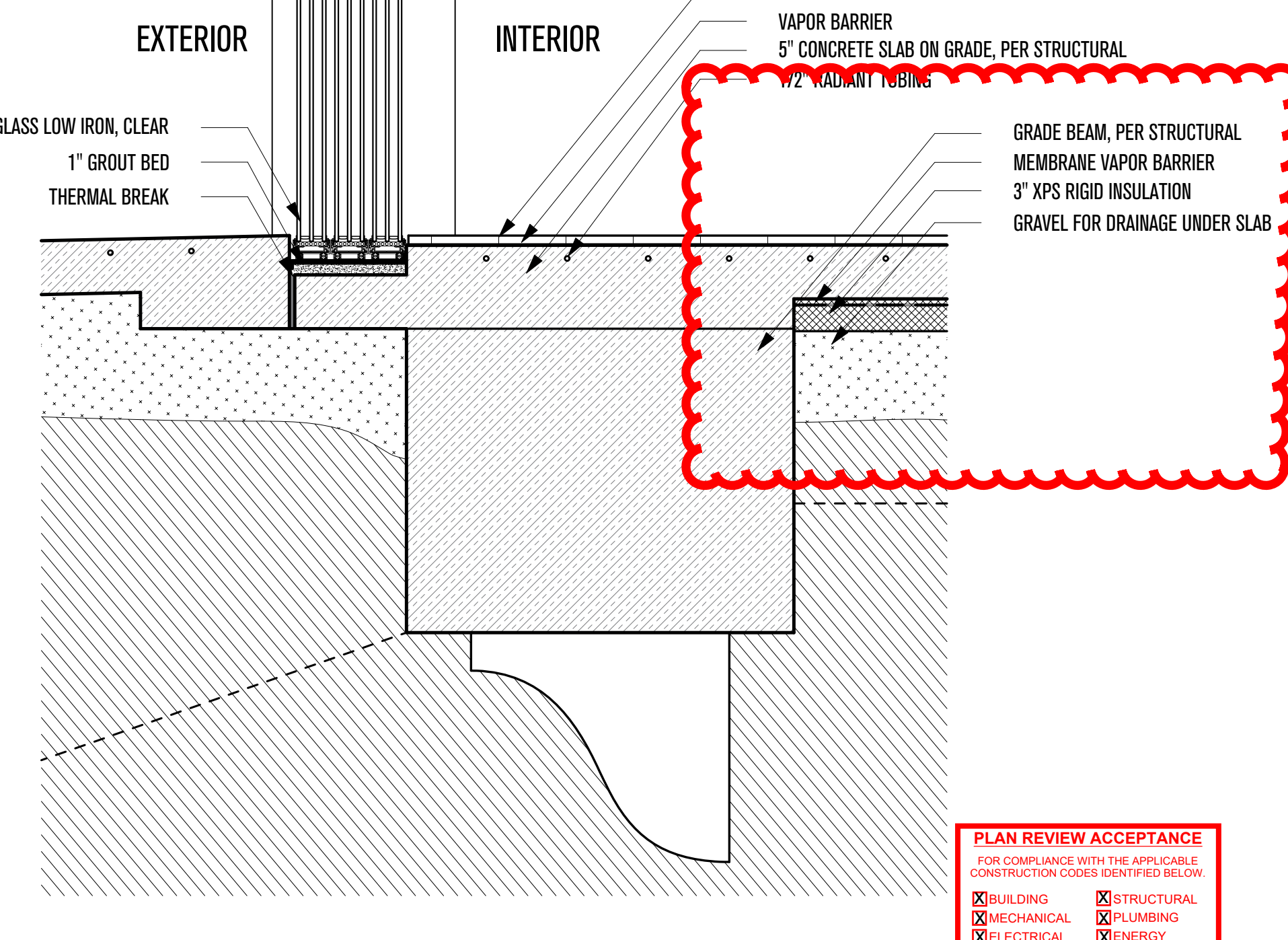

PLAN REVIEW ACCEPTANCE
FOR COMPLIANCE WITH THE APPLICABLE CONSTRUCTION CODES IDENTIFIED BELOW.

<input checked="" type="checkbox"/> BUILDING	<input checked="" type="checkbox"/> STRUCTURAL
<input checked="" type="checkbox"/> MECHANICAL	<input checked="" type="checkbox"/> PLUMBING
<input checked="" type="checkbox"/> ELECTRICAL	<input checked="" type="checkbox"/> ENERGY
<input type="checkbox"/> ACCESSIBILITY	<input type="checkbox"/> FIRE

PLAN REVIEW ACCEPTANCE OF DOCUMENTS DOES NOT AUTHORIZE CONSTRUCTION TO PROCEED IN VIOLATION OF ANY FEDERAL, STATE, OR LOCAL REGULATIONS.

By: **MEM** DATE: 07/11/18
WEST COAST CODE CONSULTANTS, INC.

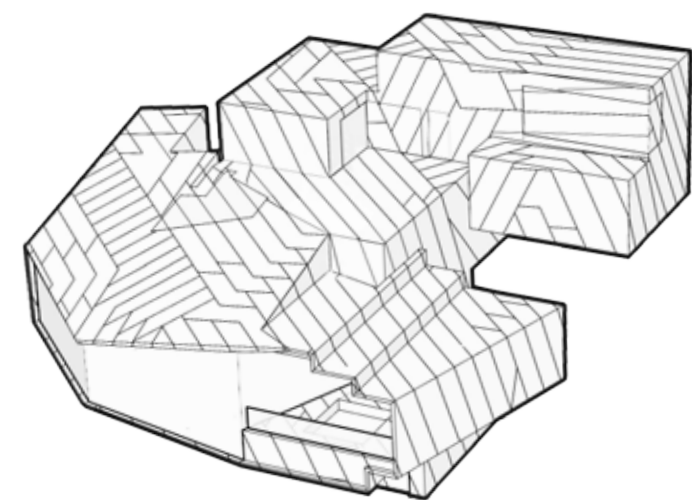

POWDER MOUNTAIN HOUSE

OWNER:
TOM BUTTGENBACH
8645 EAST COPPER CREST
EDEN, UT 84310

THIS DESIGN AND ASSOCIATED PLANS ARE THE INSTRUMENTS OF SERVICE OF TOM WISCOMBE ARCHITECTURE (TWA), AND HAVE BEEN GENERATED FOR THE CLIENT AND PROJECT LISTED ON THIS DOCUMENT. THEY ARE NOT TO BE USED, ALTERED, REPRODUCED, COPIED, OR DISTRIBUTED FOR ANY OTHER PROJECT WITHOUT WRITTEN PERMISSION FROM TWA. ANY USE OF THIS INFORMATION WITHOUT ADAPTATION TO CHANGES IN CODE STANDARDS, SITE CONDITIONS AND OTHER FACTORS IS AT THE OWNER'S SOLE RISK. TWA ASSUMES NO RESPONSIBILITY FOR CHANGES MADE TO THESE PLANS BY OTHERS AND MAKES NO WARRANTIES, EITHER EXPRESSED OR IMPLIED, REGARDING THESE PLANS. THE OWNER AGREES TO DEFEND AND INDEMNIFY TWA FOR ALL CLAIMS, COSTS, LOSSES OR DAMAGES RESULTING FROM THE USE OF THIS INFORMATION.

REVIEW AND VERIFY ON SITE ALL DIMENSIONS, DETAILS, AND THEIR CORRELATION TO PROJECT ENGINEERING DOCUMENTS, AS WELL AS THEIR CONFORMANCE TO CURRENT BUILDING CODES. ANY DISCREPANCIES, ERRORS OR OMISSIONS IN PLANS, DIMENSIONS, NOTES, WRITTEN SPECIFICATIONS, OR DETAILS SHALL BE BROUGHT TO THE IMMEDIATE ATTENTION OF TWA IN WRITING PRIOR TO COMMENCING WORK, ALLOWING REQUIRED CORRECTIONS TO BE PERFORMED. ALL STRUCTURAL, MECHANICAL, ELECTRICAL, PLUMBING, AND FIRE/LIFE SAFETY REQUIREMENTS MUST ALSO BE REVIEWED BEFORE COMMENCEMENT OF CONSTRUCTION.

IN ADDITION, NOTHING IN THESE PLANS SHALL BE UNDERSTOOD TO IMPLY MEANS AND METHODS OF THE CONTRACTOR, WHICH ARE SOLELY THE RESPONSIBILITY OF THE CONTRACTOR. THE CONTRACTOR IS ALSO RESPONSIBLE FOR QUALITY CONTROL AND CONSTRUCTION STANDARDS FOR THE PROJECT, AS WELL AS PROJECT SITE SAFETY.

COPYRIGHT TOM WISCOMBE ARCHITECTURE, INC.

ARCHITECT:
TOM WISCOMBE ARCHITECTURE
2404 WILSHIRE BLVD., SUITE 48
LOS ANGELES, CA 90057
(213) 674-7238
WWW.TOMWISCOMBE.COM

STRUCTURAL ENGINEER:
NOUS
527 W 7TH STREET
LOS ANGELES, CA 90014
(213) 627-6687
WWW.NOUSENGINEERING.COM

CIVIL ENGINEER:
TALISMAN
5217 SOUTH STATE STREET
MURRAY, UT 84107
(801) 743-1300
WWW.TALISMANCIVIL.COM

MECHANICAL / PLUMBING:
SHAMIM
5530 CORBIN AVE., SUITE 300
TARZANA, CA 91356
(818) 788-6778
WWW.SHAMIMENGINEERING.COM

ELECTRICAL:
ABRARI
GLENDALE, CA
(123) 456-7894
WWW.ABRARI.COM

NGBS CONSULTING:
ARGENTO/GRAHAM
811 WEST 7TH STREET, 10TH FLOOR
LOS ANGELES, CA 90017
(213) 536-2578
WWW.ARGENTOGRAHAM.COM

GEOTECHNICAL:
IGES
2702 SOUTH 1030 WEST SUITE 102
SALT LAKE CITY, UT 84200
(801) 270-9400
WWW.IGESINC.COM

LANDSCAPE ARCHITECT:
LDG
328 W 200 S SUITE 102
SALT LAKE CITY, UT 84101
(801) 583-1295

LIGHTING DESIGNER:
KGM
328 W 200 S SUITE 102
SALT LAKE CITY, UT 84101
(801) 583-1295
WWW.KGMLIGHTING.COM

FOUNDATION DETAILS

REVISIONS:	BY:	DATE:	DATE:
Plan Check	TWA	07/06/2018	06/19/2018
Corrections			
		SCALE:	DRAWN:
		SHEET:	
		A. 34	

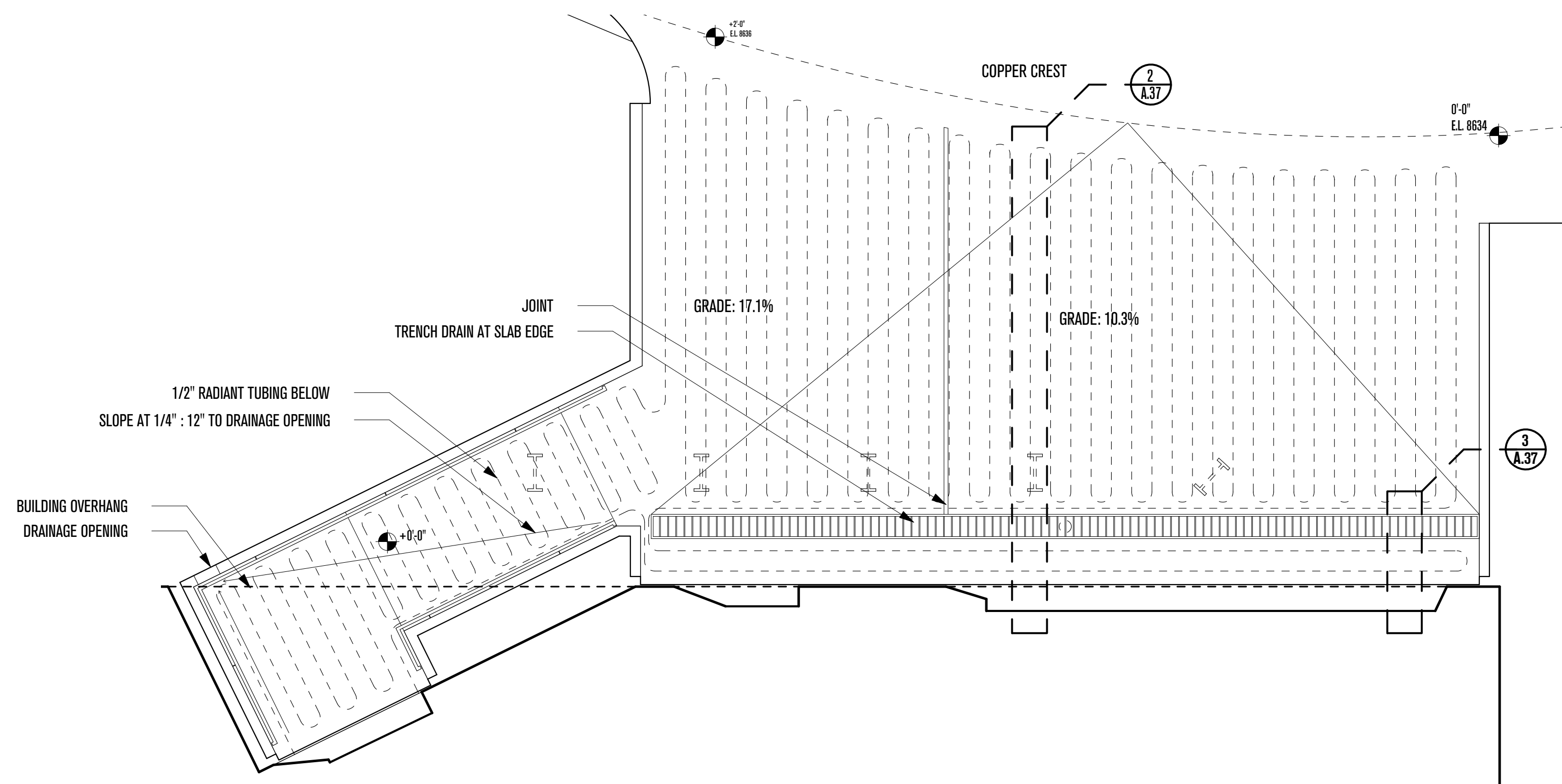

1 - DRIVEWAY & FRONT ENTRANCE DRAINAGE PLAN
SCALE: 1/4"=1'-0"

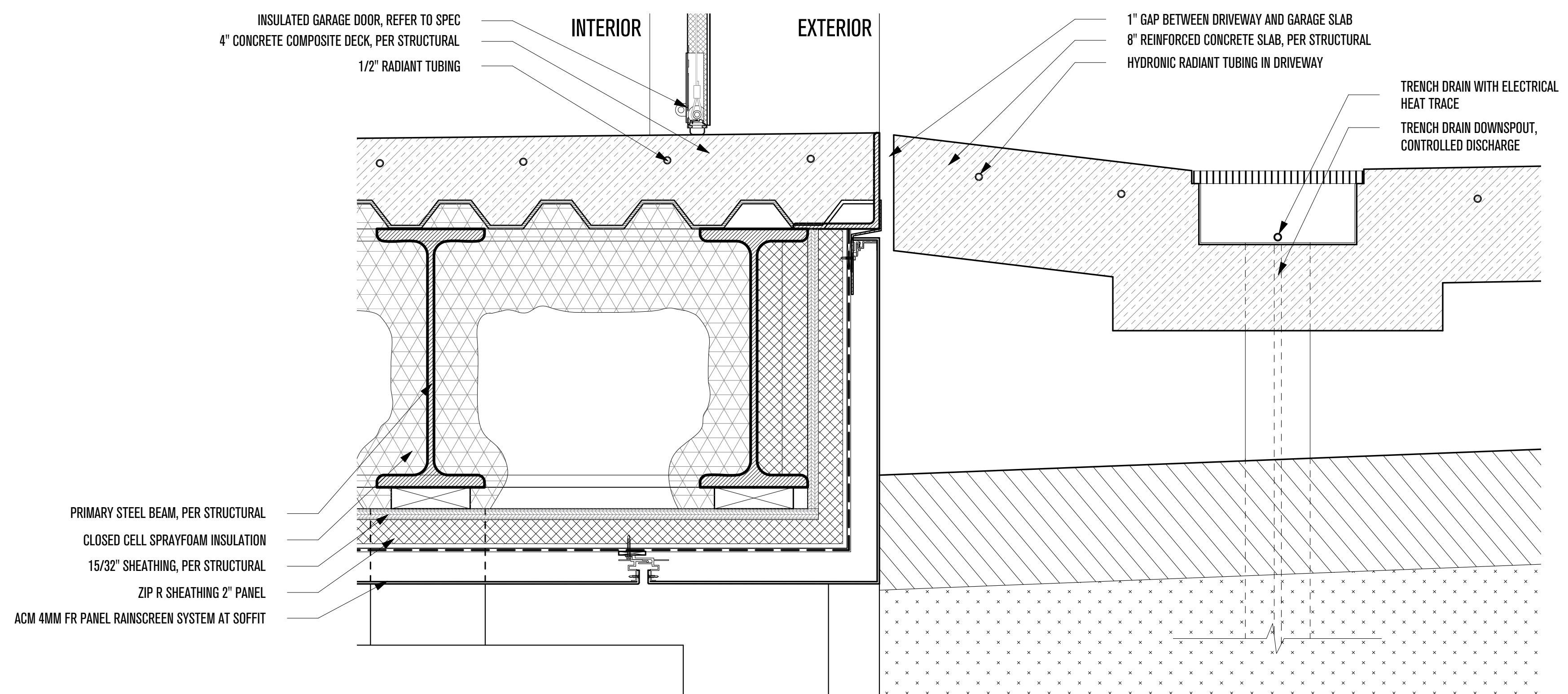

3 - GARAGE TO DRIVEWAY DETAIL
SCALE: 2"=1'-0"

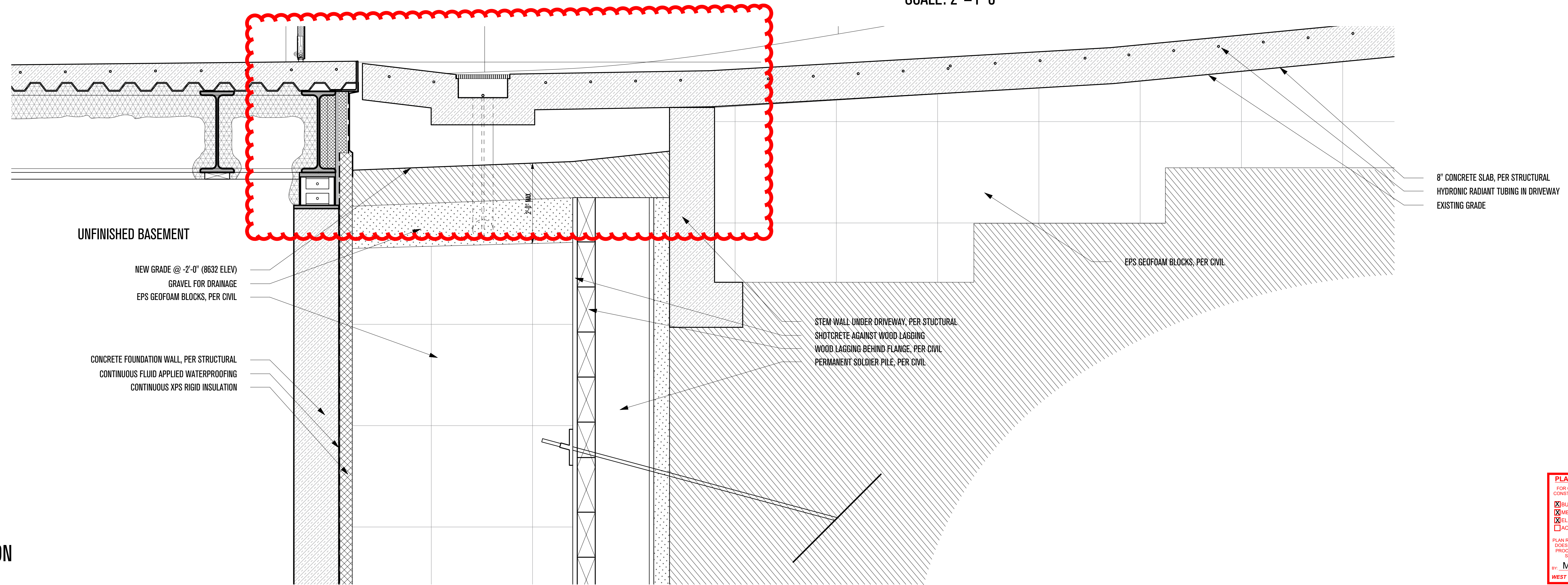

2 - DRIVEWAY SECTION
SCALE: 1-1/2"=1'-0"

PLAN REVIEW ACCEPTANCE
FOR COMPLIANCE WITH THE APPLICABLE CONSTRUCTION CODES IDENTIFIED BELOW.

<input checked="" type="checkbox"/> BUILDING	<input checked="" type="checkbox"/> STRUCTURAL
<input checked="" type="checkbox"/> MECHANICAL	<input checked="" type="checkbox"/> PLUMBING
<input checked="" type="checkbox"/> ELECTRICAL	<input checked="" type="checkbox"/> ENERGY
<input type="checkbox"/> ACCESSIBILITY	<input type="checkbox"/> FIRE

PLAN REVIEW ACCEPTANCE OF DOCUMENTS DOES NOT AUTHORIZE CONSTRUCTION TO PROCEED IN VIOLATION OF ANY FEDERAL, STATE, OR LOCAL REGULATIONS.

By: **MEM** DATE: 07/11/18
WEST COAST CODE CONSULTANTS, INC.

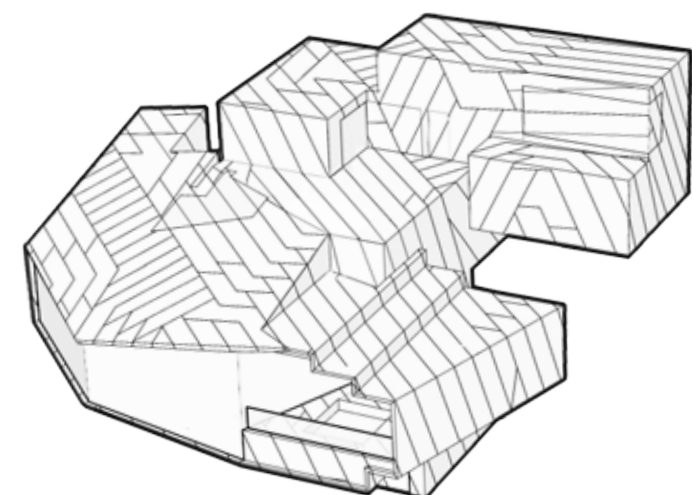

POWDER MOUNTAIN HOUSE

OWNER:
TOM BUTTGENBACH
8645 EAST COPPER CREST
EDEN, UT 84310

ARCHITECT:
TOM WISCOMBE ARCHITECTURE
2404 WILSHIRE BLVD., SUITE 48
LOS ANGELES, CA 90057
(213) 674-7238
WWW.TOMWISCOMBE.COM

STRUCTURAL ENGINEER:
NOUS
527 W 7TH STREET
MURRAY, UT 84014
(213) 627-6687
WWW.NOUSENGINEERING.COM

CIVIL ENGINEER:
TALISMAN
5217 SOUTH STATE STREET
MURRAY, UT 84017
(801) 743-1300
WWW.TALISMANCIVIL.COM

MECHANICAL / PLUMBING:
SHAMIM
5530 CORBIN AVE., SUITE 300
TARZANA, CA 91356
(818) 786-6778
WWW.SHAMIMENGINEERING.COM

ELECTRICAL:
ABRARI ENGINEERING
GLENDALE, CA
(123) 456-7894
(818) 786-6778
WWW.ABRARI.COM

NGBS CONSULTING:
ARGENTO/GRAHAM
811 WEST 7TH STREET, 10TH FLOOR
LOS ANGELES, CA 90017
(213) 536-2578
WWW.ARGENTOGRAHAM.COM

GEOTECHNICAL:
IGES
2702 SOUTH 1030 WEST SUITE 102
SALT LAKE CITY, UT 84102
(801) 270-9400
WWW.IGESINC.COM

LANDSCAPE ARCHITECT:
LDG
328 W 200 S SUITE 102
SALT LAKE CITY, UT 84101
(801) 583-1295

LIGHTING DESIGNER:
KGM
328 W 200 S SUITE 102
SALT LAKE CITY, UT 84101
(801) 583-1295
WWW.KGMLIGHTING.COM

THIS DESIGN AND ASSOCIATED PLANS ARE THE INSTRUMENTS OF SERVICE OF TOM WISCOMBE ARCHITECTURE (TWA), AND HAVE BEEN GENERATED FOR THE CLIENT AND PROJECT LISTED ON THIS DOCUMENT. THEY ARE NOT TO BE USED, ALTERED, REPRODUCED, COPIED, OR DISTRIBUTED FOR ANY OTHER PROJECT WITHOUT WRITTEN PERMISSION FROM TWA. ANY USE OF THIS INFORMATION WITHOUT ADAPTATION TO CHANGES IN CODE, STANDARDS, SITE CONDITIONS AND OTHER FACTORS IS AT THE OWNER'S SOLE RISK. TWA ASSUMES NO RESPONSIBILITY FOR CHANGES MADE TO THESE PLANS BY OTHERS AND MAKES NO WARRANTIES, EITHER EXPRESSED OR IMPLIED, REGARDING THESE PLANS. THE OWNER AGREES TO DEFEND AND INDEMNIFY TWA FOR ALL CLAIMS, COSTS, LOSSES OR DAMAGES RESULTING FROM THE USE OF THIS INFORMATION.

THESE PLANS HAVE BEEN PREPARED TO MEET GENERALLY ACCEPTED PROFESSIONAL STANDARDS AND PRACTICES. HOWEVER BUILDING CODE REQUIREMENTS VARY WITH LOCATION AND CHANGE FROM TIME TO TIME. THEREFORE, BEFORE STARTING CONSTRUCTION, THE CONTRACTOR SHALL REVIEW AND VERIFY ON SITE ALL DIMENSIONS, DETAILS, AND THEIR CORRELATION TO PROJECT ENGINEERING DOCUMENTS, AS WELL AS THEIR CONFORMANCE TO CURRENT BUILDING CODES. ANY DISCREPANCIES, ERRORS OR OMISSIONS IN PLANS, DIMENSIONS, NOTES, WRITTEN SPECIFICATIONS, OR DETAILS SHALL BE BROUGHT TO THE IMMEDIATE ATTENTION OF TWA IN WRITING PRIOR TO COMMENCING WORK, ALLOWING REQUIRED CORRECTIONS TO BE PERFORMED. ALL STRUCTURAL, MECHANICAL, ELECTRICAL, PLUMBING, AND FIRE/LIFE SAFETY REQUIREMENTS MUST ALSO BE REVIEWED BEFORE COMMENCEMENT OF CONSTRUCTION.

IN ADDITION, NOTHING IN THESE PLANS SHALL BE UNDERSTOOD TO IMPLY MEANS AND METHODS OF THE CONTRACTOR, WHICH ARE SOLELY THE RESPONSIBILITY OF THE CONTRACTOR. THE CONTRACTOR IS ALSO RESPONSIBLE FOR QUALITY CONTROL AND CONSTRUCTION STANDARDS FOR THE PROJECT, AS WELL AS PROJECT SITE SAFETY.

COPYRIGHT TOM WISCOMBE ARCHITECTURE, INC.

DRIVEWAY DETAILS

REVISIONS:	BY:	DATE:	DATE:
Plan Check	TWA	07/06/2018	06/19/2018
Corrections			
		SCALE:	DRAWN:
		SHEET:	A. 35

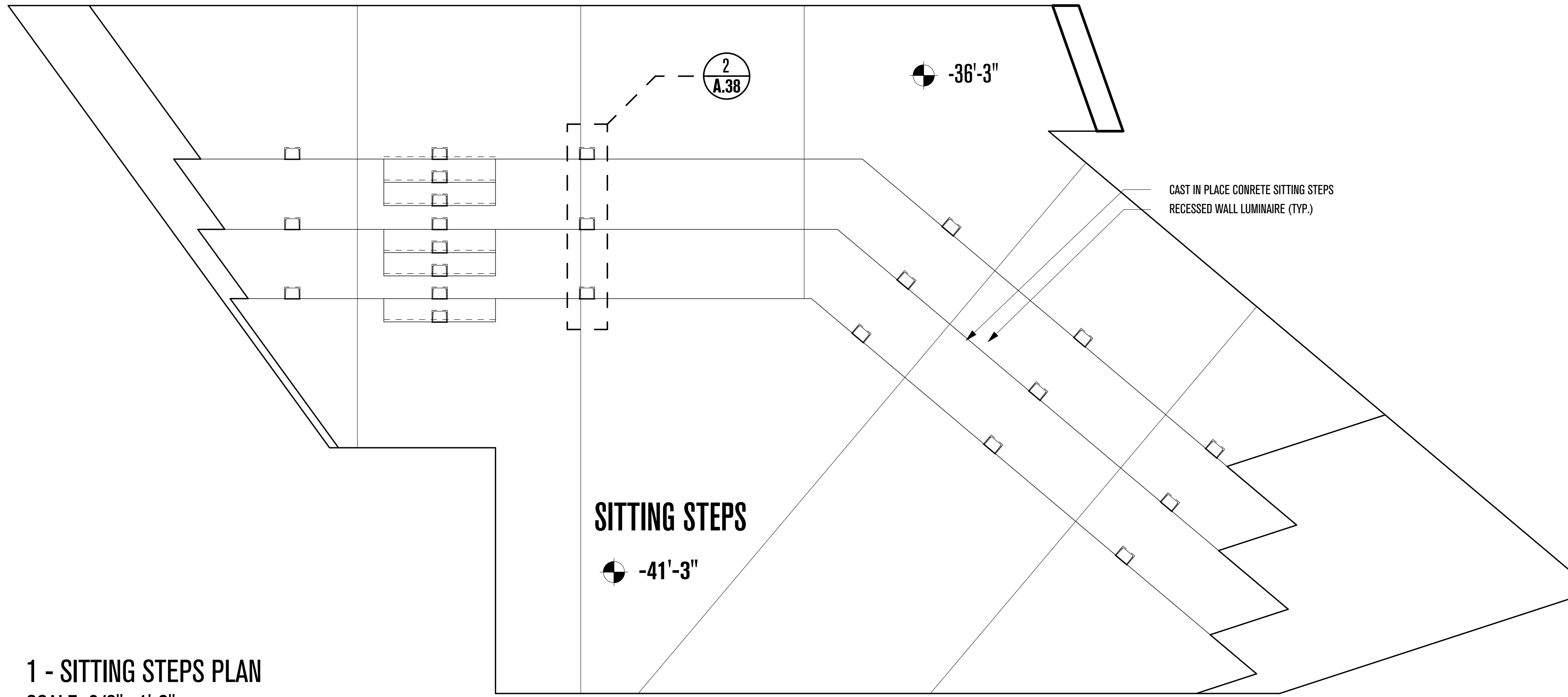

1 - SITTING STEPS PLAN
SCALE: 3/8"=1'-0"

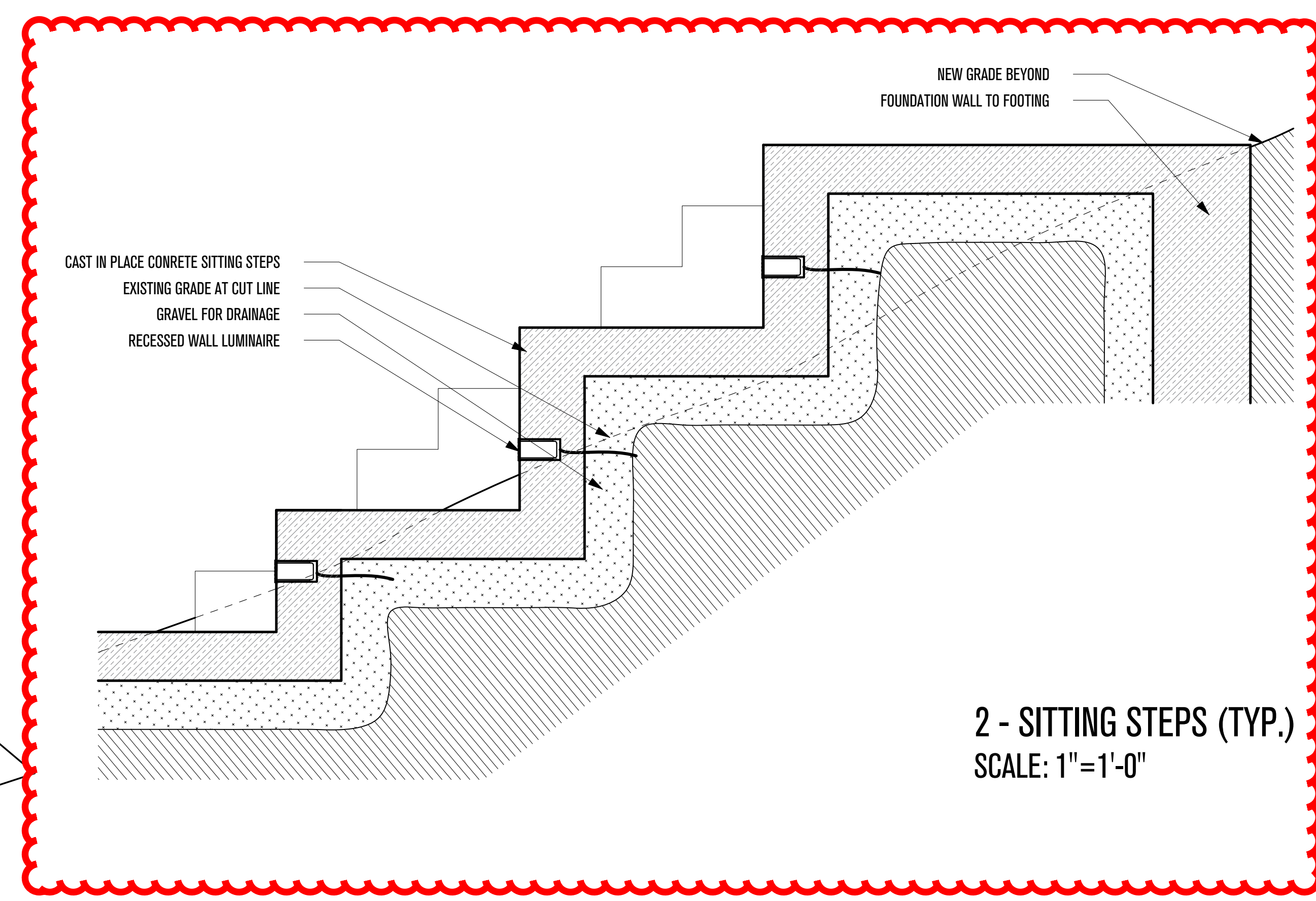

2 - SITTING STEPS (TYP.)
SCALE: 1"=1'-0"

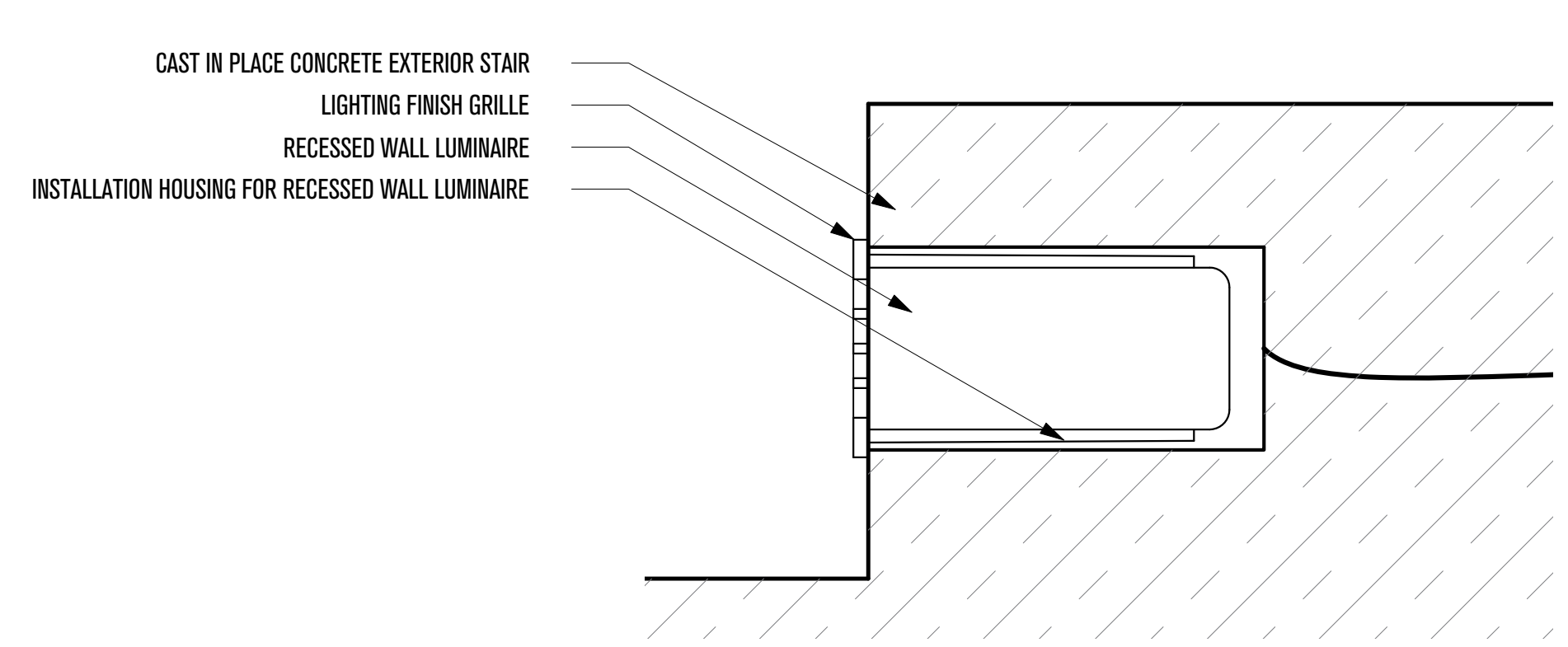

3 - EMBEDDED STEP LIGHTING (TYP.)
SCALE: 6"=1'-0"

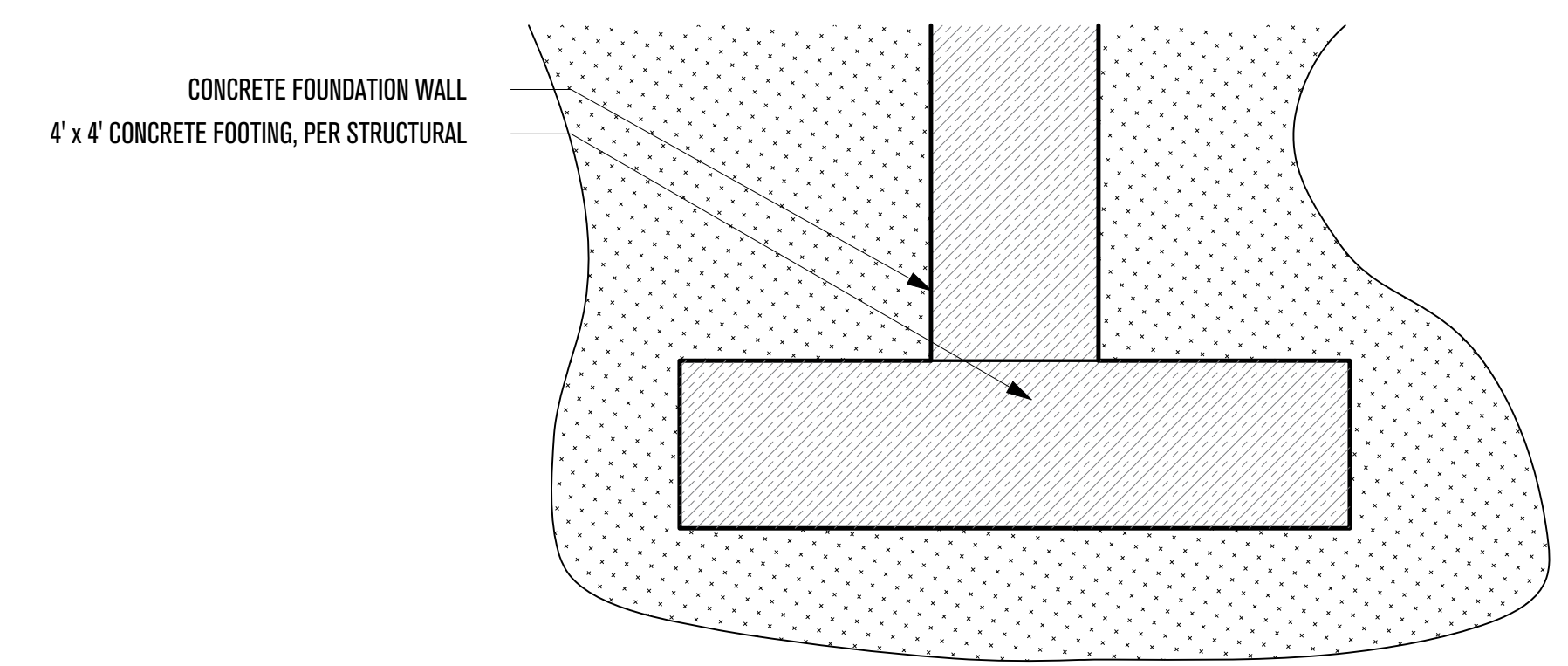
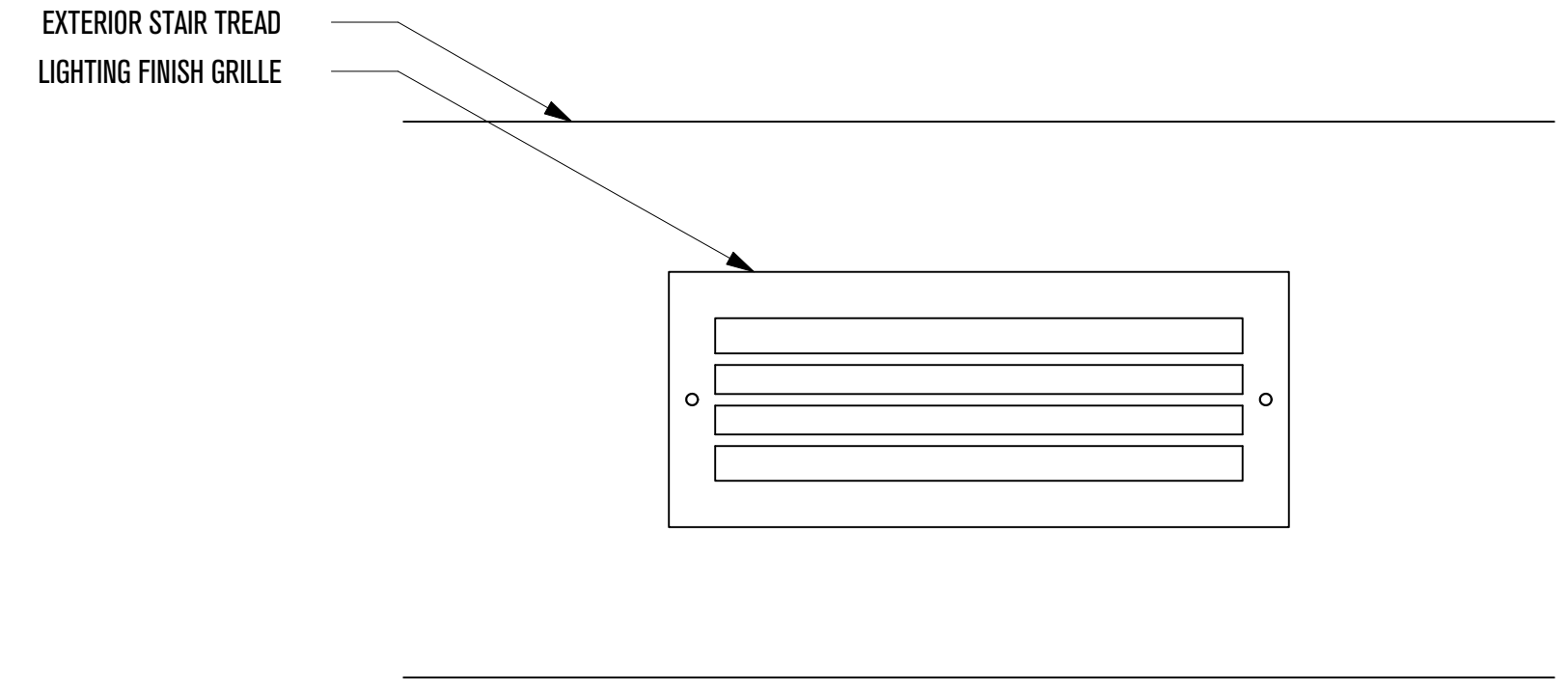

4 - SITTING STEPS FOUNDATION (TYP.)
SCALE: 1"=1'-0"

PLAN REVIEW ACCEPTANCE
FOR COMPLIANCE WITH THE APPLICABLE CONSTRUCTION CODES IDENTIFIED BELOW.

<input checked="" type="checkbox"/> BUILDING	<input checked="" type="checkbox"/> STRUCTURAL
<input checked="" type="checkbox"/> MECHANICAL	<input checked="" type="checkbox"/> PLUMBING
<input checked="" type="checkbox"/> ELECTRICAL	<input checked="" type="checkbox"/> ENERGY
<input type="checkbox"/> ACCESSIBILITY	<input type="checkbox"/> FIRE

PLAN REVIEW ACCEPTANCE OF DOCUMENTS DOES NOT AUTHORIZE CONSTRUCTION TO PROCEED IN VIOLATION OF ANY FEDERAL, STATE, OR LOCAL REGULATIONS.

By: **MEM** DATE: 07/11/18
WEST COAST CODE CONSULTANTS, INC.

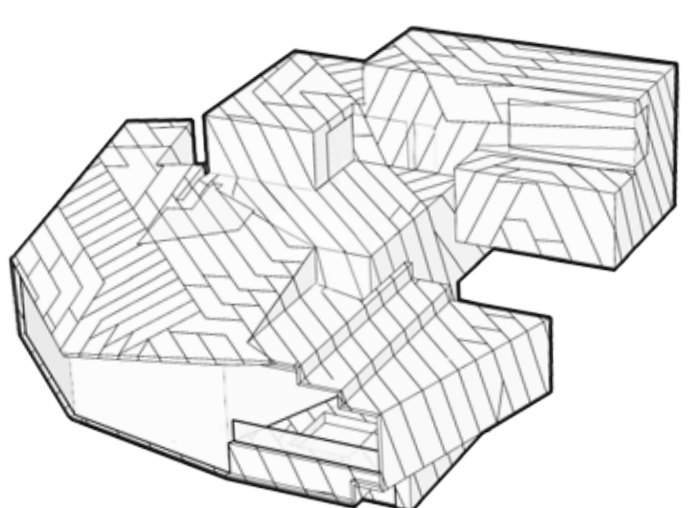

POWDER MOUNTAIN HOUSE

OWNER:
TOM BUTTGENBACH
8645 EAST COPPER CREST
EDEN, UT 84310

ARCHITECT:
TOM WISCOMBE ARCHITECTURE
2404 WILSHIRE BLVD., SUITE 40
LOS ANGELES, CA 90057
(213) 674-7238
WWW.TOMWISCOMBE.COM

STRUCTURAL ENGINEER:
NOUS
527 W 7TH STREET
LOS ANGELES, CA 90014
(213) 627-6687
WWW.NOUSENGINEERING.COM

CIVIL ENGINEER:
TALISMAN
5217 SOUTH STATE STREET
MURRAY, UT 84107
(801) 743-1300
WWW.TALISMANCIVIL.COM

MECHANICAL / PLUMBING:
SHAMIM
5530 CORBIN AVE., SUITE 300
TARZANA, CA 91356
(818) 786-6778
WWW.SHAMIMENGINEERING.COM

ELECTRICAL:
ABRARI ENGINEERING
GLENDALE, CA
(123) 456-7894
WWW.ABRARI.COM

NGBS CONSULTING:
ARGENTO/GRAHAM
811 WEST 7TH STREET, 10TH FLOOR
LOS ANGELES, CA 90017
(323) 536-2578
WWW.ARGENTOGRAHAM.COM

GEOTECHNICAL:
IGES
2702 SOUTH 1030 WEST SUITE 102
SALT LAKE CITY, UT 84102
(801) 270-9400
WWW.IGESINC.COM

LANDSCAPE ARCHITECT:
LDG
328 W 200 S SUITE 102
SALT LAKE CITY, UT 84101
(801) 583-1295

LIGHTING DESIGNER:
KGM
328 W 200 S SUITE 102
SALT LAKE CITY, UT 84101
(801) 583-1295
WWW.KGMLIGHTING.COM

THIS DESIGN AND ASSOCIATED PLANS ARE THE INSTRUMENTS OF SERVICE OF TOM WISCOMBE ARCHITECTURE (TWA), AND HAVE BEEN GENERATED FOR THE CLIENT AND PROJECT LISTED ON THIS DOCUMENT. THEY ARE NOT TO BE USED, ALTERED, REPRODUCED, COPIED, OR DISTRIBUTED FOR ANY OTHER PROJECT WITHOUT WRITTEN PERMISSION FROM TWA. ANY USE OF THIS INFORMATION WITHOUT ADAPTATION TO CHANGES IN CODE STANDARDS, SITE CONDITIONS AND OTHER FACTORS IS AT THE OWNER'S SOLE RISK. TWA ASSUMES NO RESPONSIBILITY FOR CHANGES MADE TO THESE PLANS BY OTHERS AND MAKES NO WARRANTIES, EITHER EXPRESSED OR IMPLIED, REGARDING THESE PLANS. THE OWNER AGREES TO DEFEND AND INDEMNIFY TWA FOR ALL CLAIMS, COSTS, LOSSES OR DAMAGES RESULTING FROM THE USE OF THIS INFORMATION.

REVIEW AND VERIFY ON SITE ALL DIMENSIONS, DETAILS AND THEIR CORRELATION TO PROJECT ENGINEERING DOCUMENTS, AS WELL AS THEIR CONFORMANCE TO CURRENT BUILDING CODES. ANY DISCREPANCIES, ERRORS OR OMISSIONS IN PLANS, DIMENSIONS, NOTES, WRITTEN SPECIFICATIONS, OR DETAILS SHALL BE BROUGHT TO THE IMMEDIATE ATTENTION OF TWA IN WRITING PRIOR TO COMMENCING WORK, ALLOWING REQUIRED CORRECTIONS TO BE PERFORMED. ALL STRUCTURAL, MECHANICAL, ELECTRICAL, PLUMBING, AND FIRE/LIFE SAFETY REQUIREMENTS MUST ALSO BE REVIEWED BEFORE COMMENCEMENT OF CONSTRUCTION.

IN ADDITION, NOTHING IN THESE PLANS SHALL BE UNDERSTOOD TO IMPLY MEANS AND METHODS OF THE CONTRACTOR, WHICH ARE SOLELY THE RESPONSIBILITY OF THE CONTRACTOR. THE CONTRACTOR IS ALSO RESPONSIBLE FOR QUALITY CONTROL AND CONSTRUCTION STANDARDS FOR THE PROJECT, AS WELL AS PROJECT SITE SAFETY.

COPYRIGHT TOM WISCOMBE ARCHITECTURE, INC.

HARDSCAPE DETAILS			
REVISIONS:	BY:	DATE:	DATE:
Plan Check	TWA	07/06/2018	06/19/2018
Corrections			
		SCALE:	DRAWN:
		SHEET:	
		A. 36	

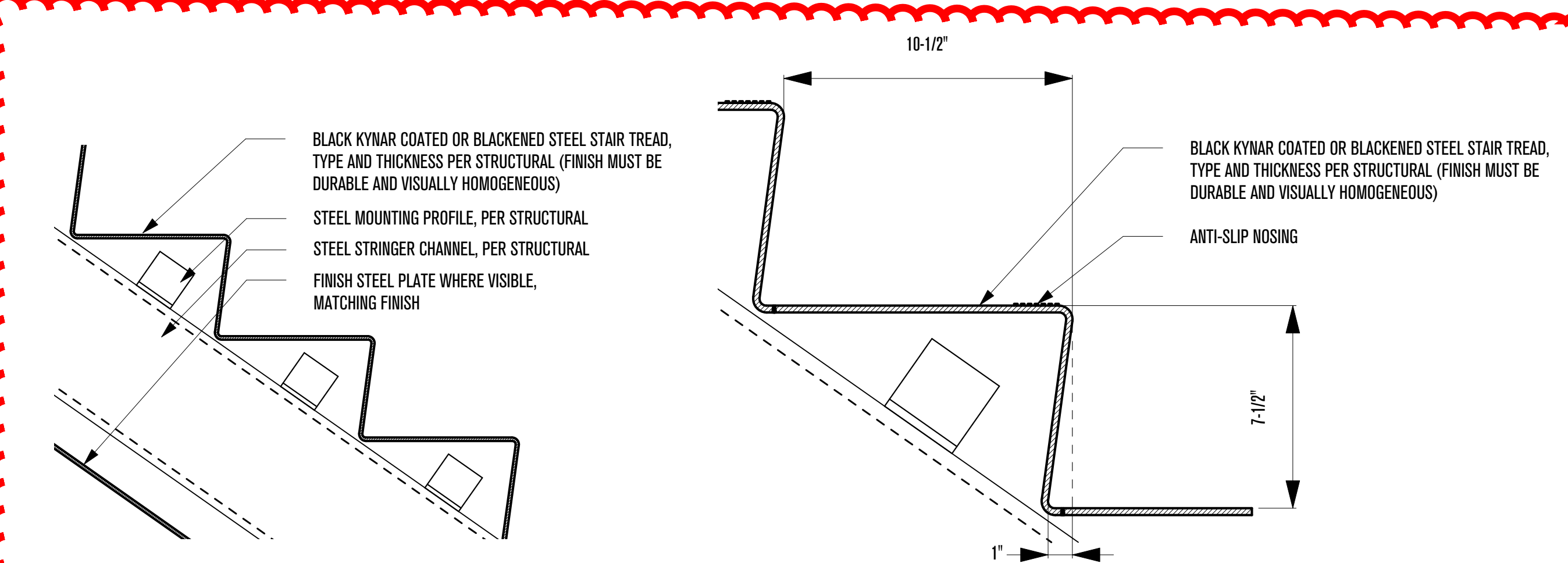

1 - INTERIOR STAIR (TYP.)
SCALE: 1-1/2"=1'-0"

2 - STAIR NOSING (TYP.)
SCALE: 3"=1'-0"

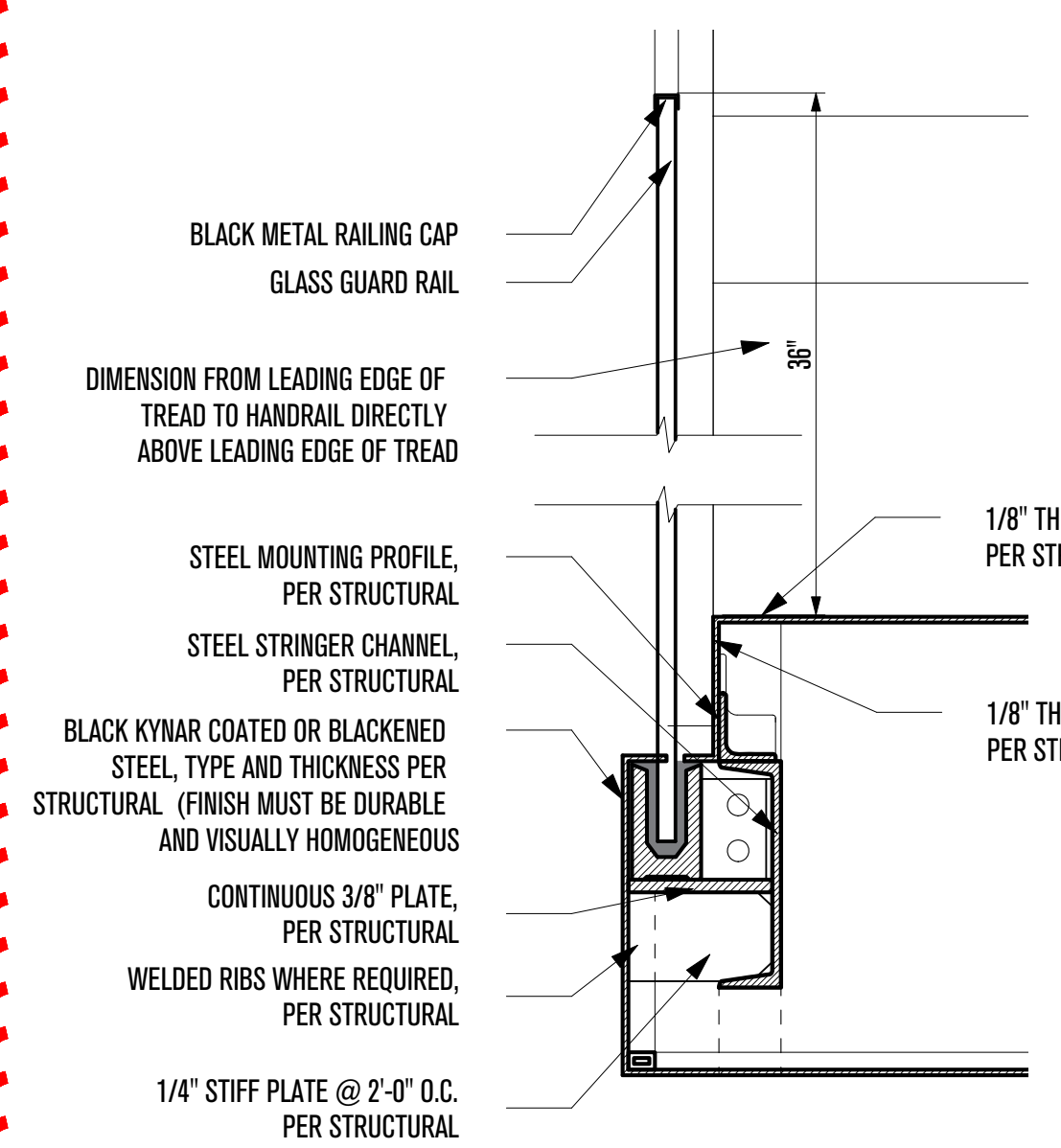

3 - GLASS GUARD CONDITION
SCALE: 1-1/2"=1'-0"

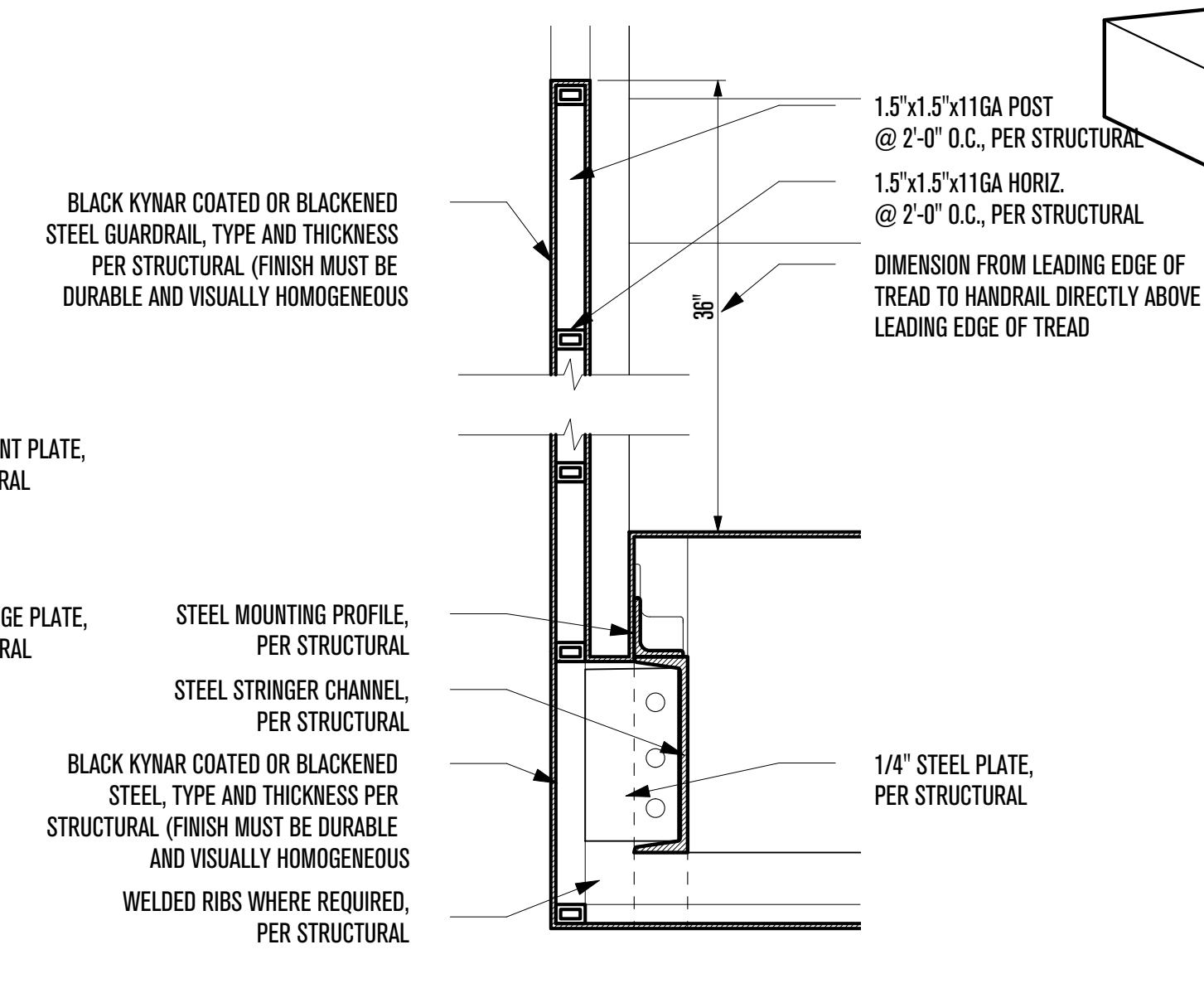

4 - OPAQUE STEEL GUARD CONDITION
SCALE: 1-1/2"=1'-0"

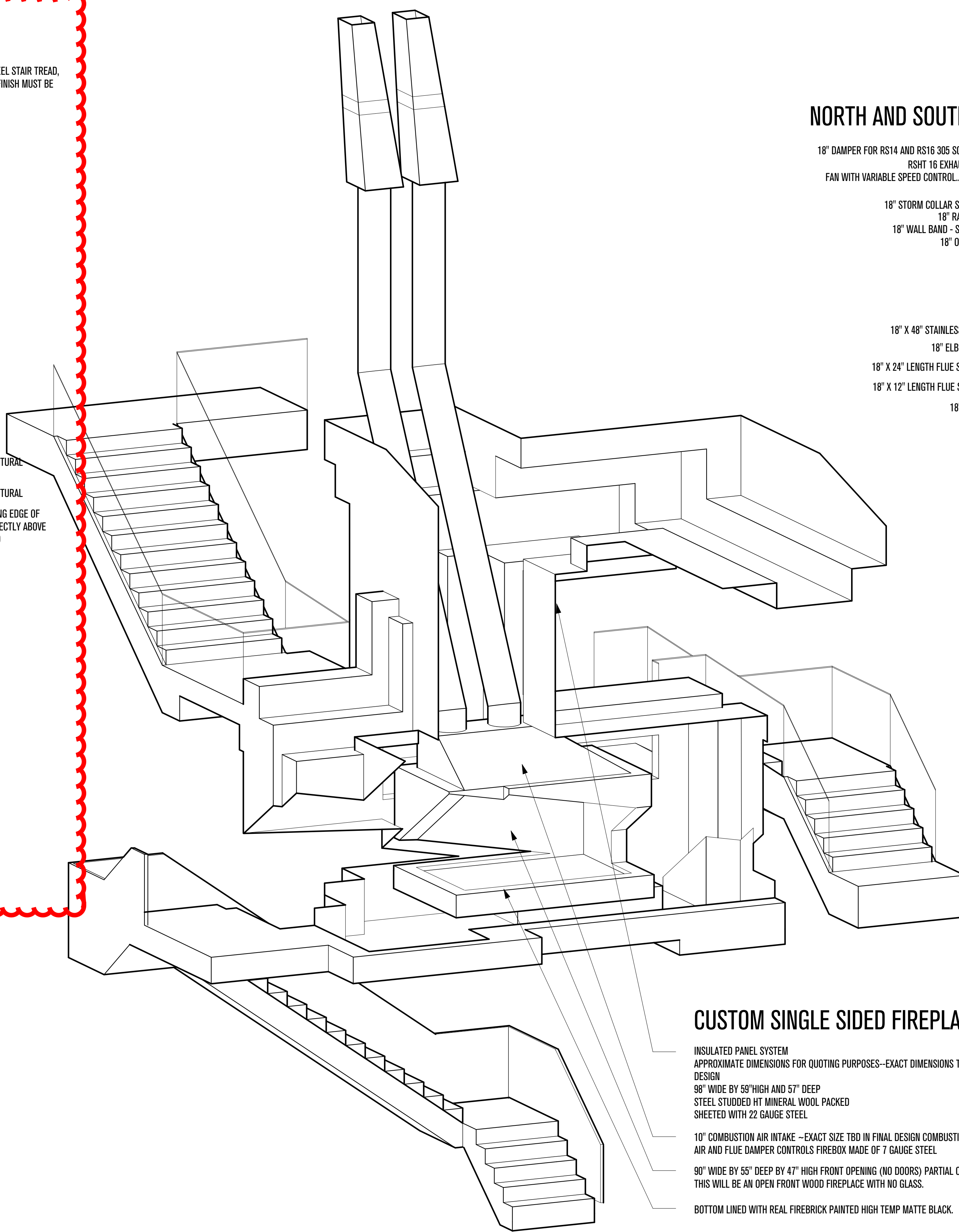

CUSTOM SINGLE SIDED FIREPLACE

INSULATED PANEL SYSTEM
APPROXIMATE DIMENSIONS FOR QUOTING PURPOSES—EXACT DIMENSIONS TBD IN DESIGN
98" WIDE BY 50" HIGH AND 57" DEEP
STEEL STUDDED HT MINERAL WOOL PACKED SHEETED WITH 22 GAUGE STEEL
10" COMBUSTION AIR INTAKE - EXACT SIZE TBD IN FINAL DESIGN COMBUSTION AIR AND FLUE DAMPER CONTROLS FIREBOX MADE OF 7 GAUGE STEEL
90" WIDE BY 55" DEEP BY 47" HIGH FRONT OPENING (NO DOORS) PARTIAL OPEN SIDES THIS WILL BE AN OPEN FRONT WOOD FIREPLACE WITH NO GLASS.
BOTTOM LINED WITH REAL FIREBRICK PAINTED HIGH TEMP MATTE BLACK.

NORTH AND SOUTH FLUE

18" DAMPER FOR RS14 AND RS16 305 SDS 120 V RS FAN
RSHT 16 EXHAUSTO CHIMNEY FAN WITH VARIABLE SPEED CONTROL (BASE 12"x12")
18" FIRESTOP
18" STORM COLLAR STAINLESS STEEL
18" RADIATION SHIELD
18" WALL BAND - STAINLESS STEEL
18" OFFSET SUPPORT
18" X 48" STAINLESS STEEL LENGTH
18" ELBOW 30 DEGREES
18" X 24" LENGTH FLUE STAINLESS STEEL
18" X 12" LENGTH FLUE STAINLESS STEEL
18" ANCHOR PLATE

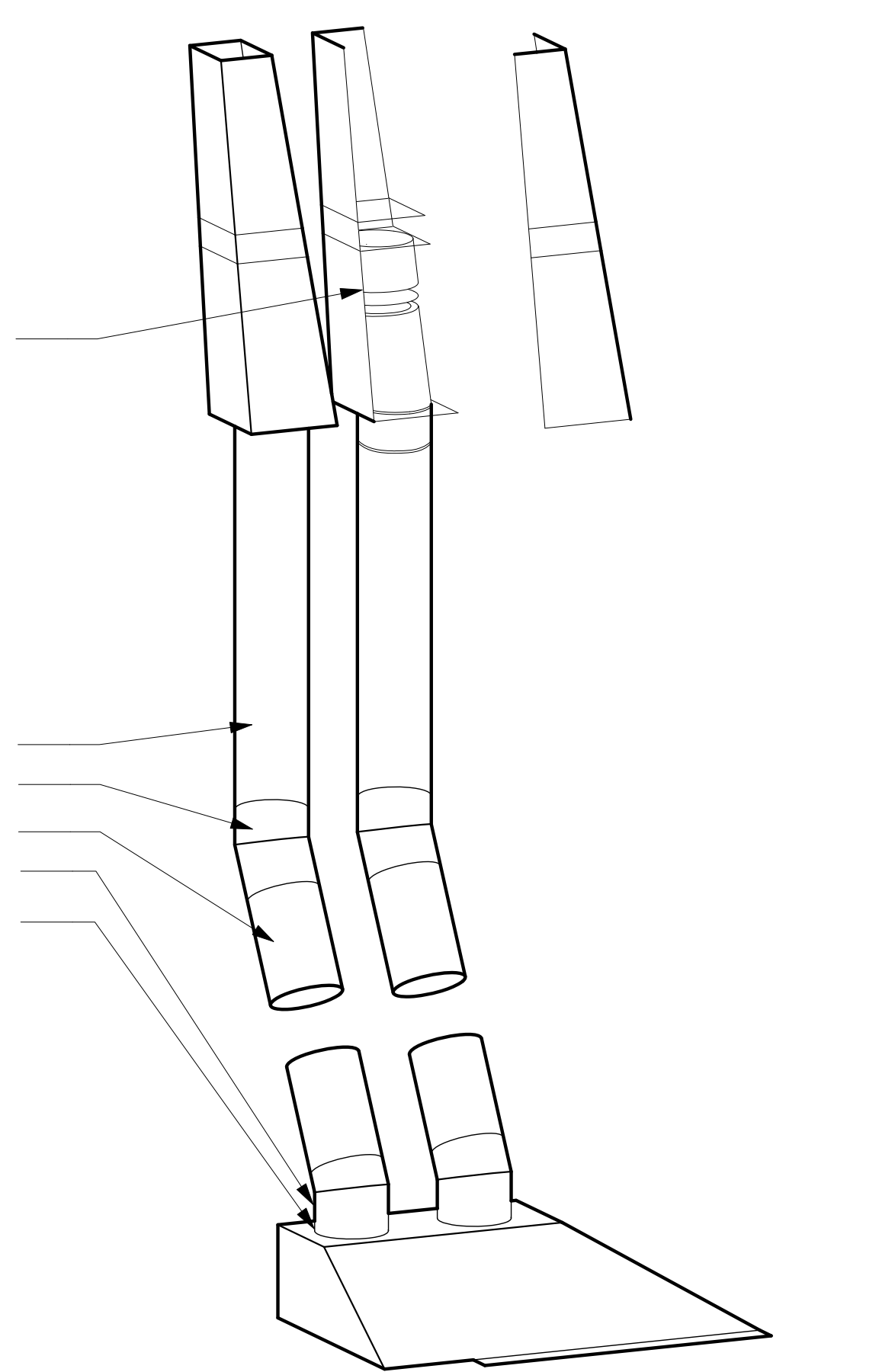

10" COMBUSTION AIR INTAKE - EXACT SIZE TBD IN FINAL DESIGN COMBUSTION AIR AND FLUE DAMPER CONTROLS FIREBOX MADE OF 7 GAUGE STEEL

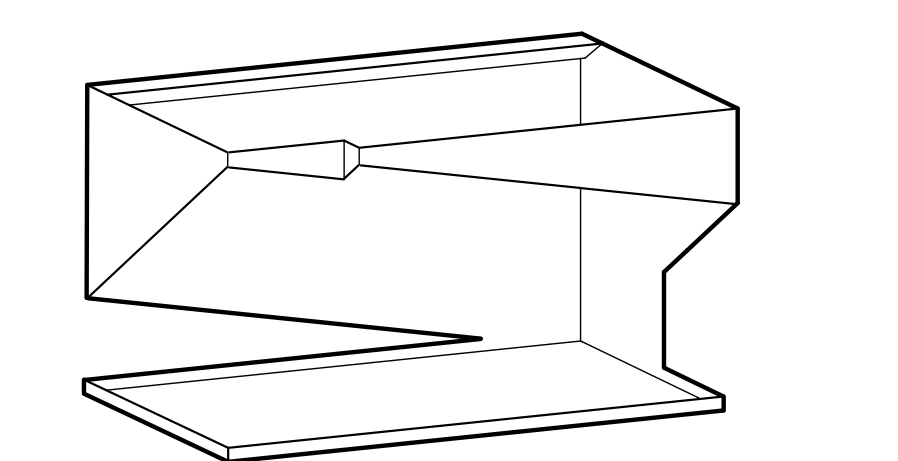

90" WIDE BY 55" DEEP BY 47" HIGH FRONT OPENING (NO DOORS) PARTIAL OPEN SIDES THIS WILL BE AN OPEN FRONT WOOD FIREPLACE WITH NO GLASS.



BOTTOM LINED WITH REAL FIREBRICK PAINTED HIGH TEMP MATTE BLACK.

FIREBOX ASSEMBLY

PLAN REVIEW ACCEPTANCE
FOR COMPLIANCE WITH THE APPLICABLE CONSTRUCTION CODES IDENTIFIED BELOW.

<input checked="" type="checkbox"/> BUILDING	<input checked="" type="checkbox"/> STRUCTURAL
<input checked="" type="checkbox"/> MECHANICAL	<input checked="" type="checkbox"/> PLUMBING
<input checked="" type="checkbox"/> ELECTRICAL	<input checked="" type="checkbox"/> ENERGY
<input type="checkbox"/> ACCESSIBILITY	<input type="checkbox"/> FIRE

PLAN REVIEW ACCEPTANCE OF DOCUMENTS DOES NOT AUTHORIZE CONSTRUCTION TO PROCEED IN VIOLATION OF ANY FEDERAL, STATE, OR LOCAL REGULATIONS.

MEM 02111918
WEST COAST CODE CONSULTANTS, INC.

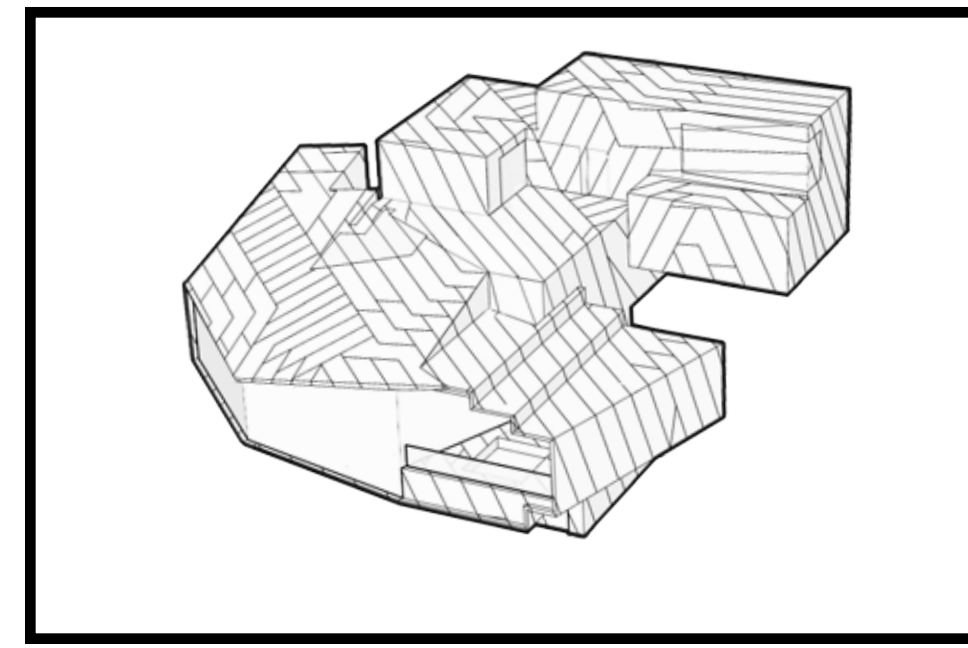

POWDER MOUNTAIN HOUSE

OWNER:
TOM BUTTGEBACH
8645 EAST COPPER CREST
EDEN, UT 84310

ARCHITECT: TOM WISCOMBE ARCHITECTURE 2404 WILSHIRE BLVD., SUITE 48 LOS ANGELES, CA 90057 (213) 674-7238 WWW.TOMWISCOMBE.COM	STRUCTURAL ENGINEER: NOUS 527 W 7TH STREET LOS ANGELES, CA 90014 (213) 627-6687 WWW.NOUSENGINEERING.COM	CIVIL ENGINEER: TALISMAN 5217 SOUTH STATE STREET MURRAY, UT 84107 (801) 749-1300 WWW.TALISMANCIVIL.COM	MECHANICAL / PLUMBING: SHAMIM 5530 CORBIN AVE., SUITE 300 TARZANA, CA 91356 (818) 786-6778 WWW.SHAMIMENGINEERING.COM	ELECTRICAL: ABRARI ENGINEERING GLENDALE, CA (123) 456-7894 WWW.ABRARI.COM	NGBS CONSULTING: ARGENTO/GRAHAM 811 WEST 7TH STREET, 10TH FLOOR LOS ANGELES, CA 90017 (323) 536-2578 WWW.ARGENTOGRAHAM.COM	GEOTECHNICAL: IGES 2702 SOUTH 1030 WEST SUITE 10 SALT LAKE CITY, UT 84020 (801) 270-9400 WWW.IGESINC.COM	LANDSCAPE ARCHITECT: LDG 328 W 200 S SUITE 102 SALT LAKE CITY, UT 84101 (801) 583-1295	LIGHTING DESIGNER: KGM 328 W 200 S SUITE 102 SALT LAKE CITY, UT 84101 (801) 583-1295 WWW.KGMLIGHTING.COM
--	--	---	---	---	---	---	--	---

THIS DESIGN AND ASSOCIATED PLANS ARE THE INSTRUMENTS OF SERVICE OF TOM WISCOMBE ARCHITECTURE (TWA), AND HAVE BEEN GENERATED FOR THE CLIENT AND PROJECT LISTED ON THIS DOCUMENT. THEY ARE NOT TO BE USED, ALTERED, REPRODUCED, COPIED, OR DISTRIBUTED FOR ANY OTHER PROJECT WITHOUT WRITTEN PERMISSION FROM TWA. ANY USE OF THIS INFORMATION WITHOUT ADAPTION TO CHANGES IN CODE STANDARDS, SITE CONDITIONS AND OTHER FACTORS IS AT THE OWNER'S SOLE RISK. TWA ASSUMES NO RESPONSIBILITY FOR CHANGES MADE TO THESE PLANS BY OTHERS AND MAKES NO WARRANTIES, EITHER EXPRESSED OR IMPLIED, REGARDING THESE PLANS. THE OWNER AGREES TO DEFEND AND INDEMNIFY TWA FOR ALL CLAIMS, COSTS, LOSSES OR DAMAGES RESULTING FROM THE USE OF THIS INFORMATION.

REVIEW AND VERIFY ON SITE ALL DIMENSIONS, DETAILS, AND THEIR CORRELATION TO PROJECT ENGINEERING DOCUMENTS, AS WELL AS THEIR CONFORMANCE TO CURRENT BUILDING CODES. ANY DISCREPANCIES, ERRORS OR OMISSIONS IN PLANS, DIMENSIONS, NOTES, WRITTEN SPECIFICATIONS, OR DETAILS SHALL BE BROUGHT TO THE IMMEDIATE ATTENTION OF TWA IN WRITING PRIOR TO COMMENCING WORK, ALLOWING REQUIRED CORRECTIONS TO BE PERFORMED. ALL STRUCTURAL, MECHANICAL, ELECTRICAL, PLUMBING, AND FIRE/LIFE SAFETY REQUIREMENTS MUST ALSO BE REVIEWED BEFORE COMMENCEMENT OF CONSTRUCTION.

IN ADDITION, NOTHING IN THESE PLANS SHALL BE UNDERSTOOD TO IMPLY MEANS AND METHODS OF THE CONTRACTOR, WHICH ARE SOLELY THE RESPONSIBILITY OF THE CONTRACTOR. THE CONTRACTOR IS ALSO RESPONSIBLE FOR QUALITY CONTROL AND CONSTRUCTION STANDARDS FOR THE PROJECT, AS WELL AS PROJECT SITE SAFETY.

COPYRIGHT TOM WISCOMBE ARCHITECTURE, INC.

FIREPLACE / STAIRS

REVISIONS:	BY:	DATE:	DATE:
			06/04/2018
			SCALE:
			DRAWN:
			SHEET:
			A. 37

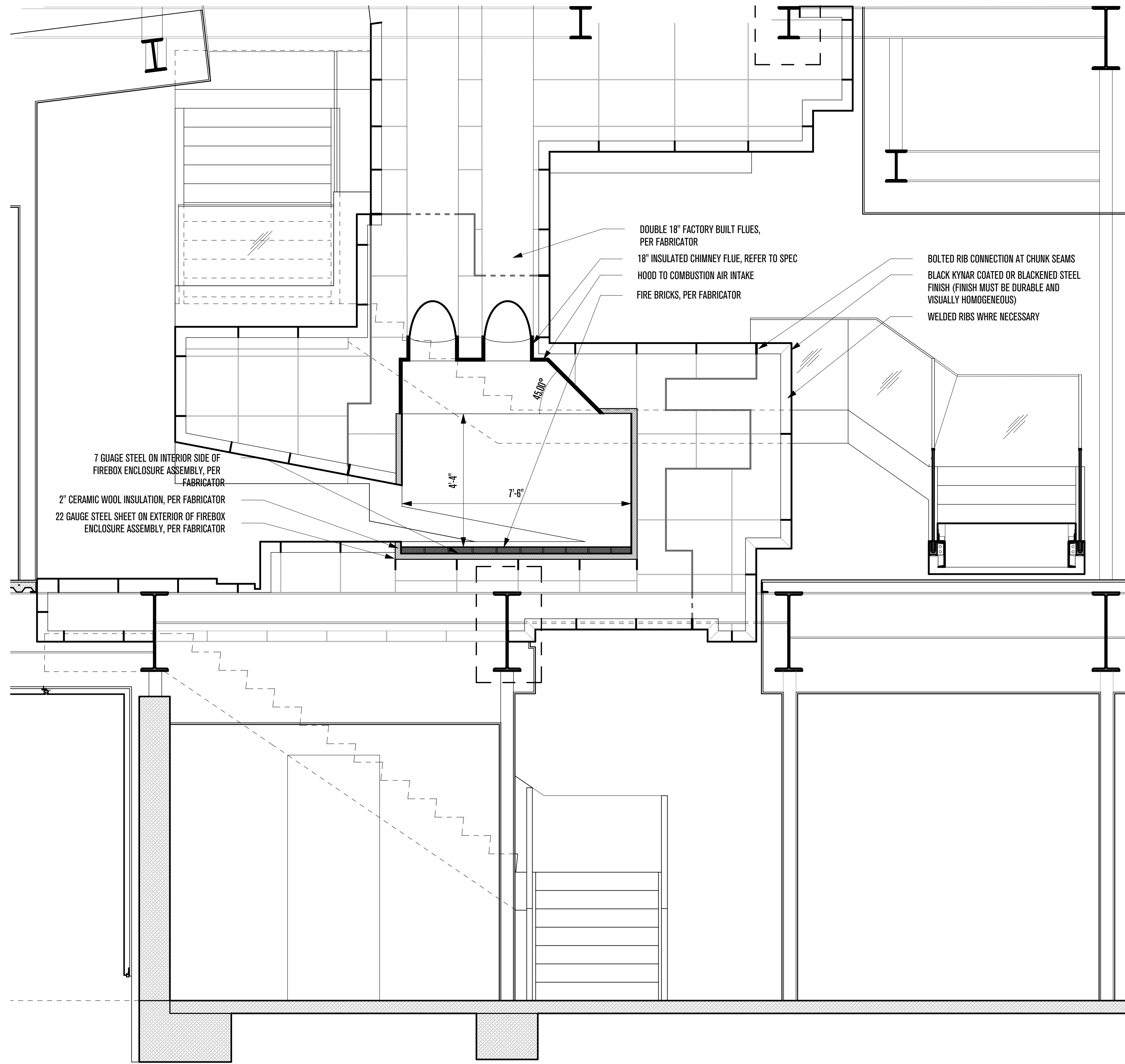

FACTORY BUILT FIREPLACE E-W
SCALE: 1/2"=1'-0"

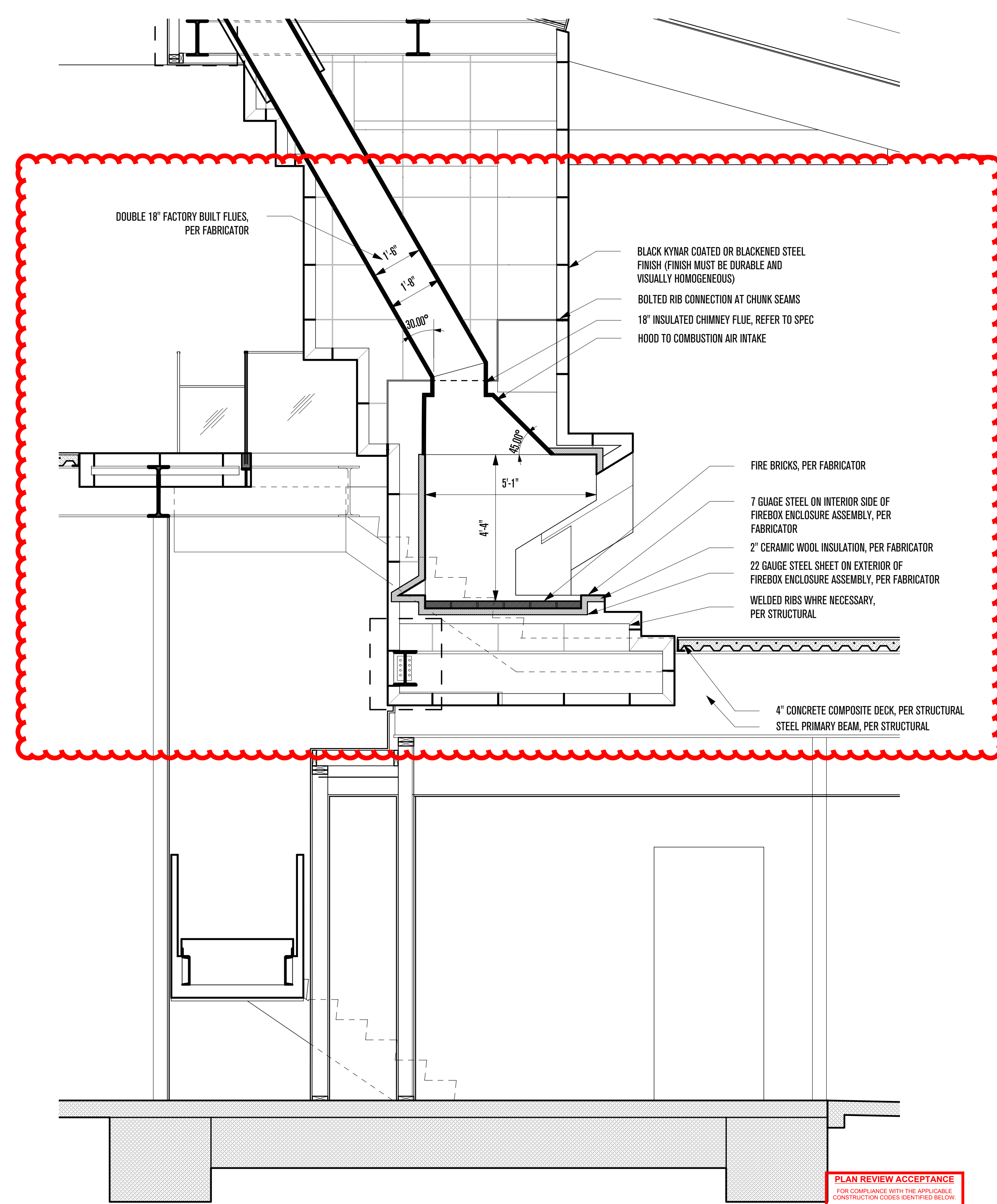

FACTORY BUILT FIREPLACE N-S
SCALE: 1/2"=1'-0"

PLAN REVIEW ACCEPTANCE
FOR COMPLIANCE WITH THE APPLICABLE CONSTRUCTION CODES IDENTIFIED BELOW.

<input checked="" type="checkbox"/> BUILDING	<input checked="" type="checkbox"/> STRUCTURAL
<input checked="" type="checkbox"/> MECHANICAL	<input checked="" type="checkbox"/> PLUMBING
<input checked="" type="checkbox"/> ELECTRICAL	<input checked="" type="checkbox"/> ENERGY
<input type="checkbox"/> ACCESSIBILITY	<input type="checkbox"/> FIRE

PLAN REVIEW ACCEPTANCE OF DOCUMENTS DOES NOT AUTHORIZE CONSTRUCTION TO PROCEED IN VIOLATION OF ANY FEDERAL, STATE, OR LOCAL REGULATIONS.

MEM 07/11/18
WEST COAST CODE CONSULTANTS, INC.

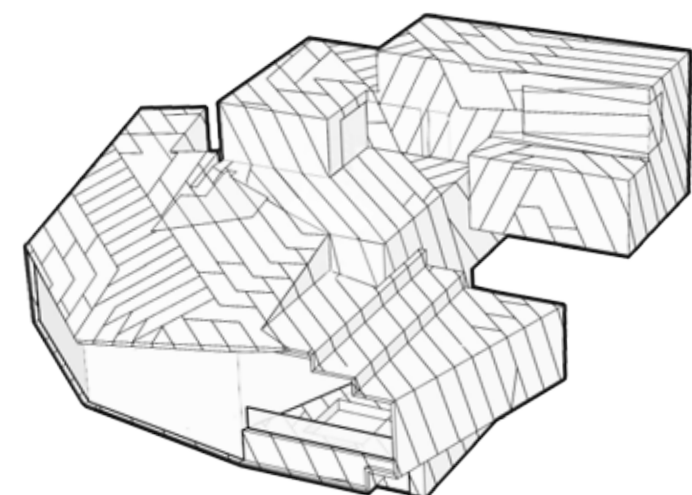

POWDER MOUNTAIN HOUSE

OWNER:
TOM BUTTGENBACH
8645 EAST COPPER CREST
EDEN, UT 84310

ARCHITECT:
TOM WISCOMBE ARCHITECTURE
2404 WILSHIRE BLVD., SUITE 48
LOS ANGELES, CA 90057
(213) 674-7238
WWW.TOMWISCOMBE.COM

STRUCTURAL ENGINEER:
NOUS
527 W 7TH STREET
LOS ANGELES, CA 90014
(213) 627-6687
WWW.NOUSENGINEERING.COM

CIVIL ENGINEER:
TALISMAN
5217 SOUTH STATE STREET
MURRAY, UT 84107
(801) 743-1300
WWW.TALISMANCIVIL.COM

MECHANICAL / PLUMBING:
SHAMIM
5530 CORBIN AVE., SUITE 300
TARZANA, CA 91356
(818) 788-6178
WWW.SHAMIMENGINEERING.COM

ELECTRICAL:
ABRARI ENGINEERING
GLENDALE, CA
(123) 456-7894
(818) 788-6178
WWW.ABRARI.COM

NGBS CONSULTING:
ARGENTO/GRAHAM
811 WEST 7TH STREET, 10TH FLOOR
LOS ANGELES, CA 90017
(323) 536-2578
WWW.ARGENTOGRAHAM.COM

GEOTECHNICAL:
IGES
2702 SOUTH 1030 WEST SUITE 102
SOUTH SALT LAKE, UT 84020
(801) 270-9400
WWW.IGESINC.COM

LANDSCAPE ARCHITECT:
LDG
328 W 200 S SUITE 102
SALT LAKE CITY, UT 84101
(801) 583-1295

LIGHTING DESIGNER:
KGM
328 W 200 S SUITE 102
SALT LAKE CITY, UT 84101
(801) 583-1295
WWW.KGMLIGHTING.COM

THIS DESIGN AND ASSOCIATED PLANS ARE THE INSTRUMENTS OF SERVICE OF TOM WISCOMBE ARCHITECTURE (TWA), AND HAVE BEEN GENERATED FOR THE CLIENT AND PROJECT LISTED ON THIS DOCUMENT. THEY ARE NOT TO BE USED, ALTERED, REPRODUCED, COPIED, OR DISTRIBUTED FOR ANY OTHER PROJECT WITHOUT WRITTEN PERMISSION FROM TWA. ANY USE OF THIS INFORMATION WITHOUT ADAPTATION TO CHANGES IN CODE, STANDARDS, SITE CONDITIONS AND OTHER FACTORS IS AT THE OWNER'S SOLE RISK. TWA ASSUMES NO RESPONSIBILITY FOR CHANGES MADE TO THESE PLANS BY OTHERS AND MAKES NO WARRANTIES, EITHER EXPRESSED OR IMPLIED, REGARDING THESE PLANS. THE OWNER AGREES TO DEFEND AND INDEMNIFY TWA FOR ALL CLAIMS, COSTS, LOSSES OR DAMAGES RESULTING FROM THE USE OF THIS INFORMATION.

THESE PLANS HAVE BEEN PREPARED TO MEET GENERALLY ACCEPTED PROFESSIONAL STANDARDS AND PRACTICES. HOWEVER BUILDING CODE REQUIREMENTS VARY WITH LOCATION AND CHANGE FROM TIME TO TIME. THEREFORE, BEFORE STARTING CONSTRUCTION, THE CONTRACTOR SHALL REVIEW AND VERIFY ON SITE ALL DIMENSIONS, DETAILS, AND THEIR CORRELATION TO PROJECT ENGINEERING DOCUMENTS, AS WELL AS THEIR CONFORMANCE TO CURRENT BUILDING CODES. ANY DISCREPANCIES, ERRORS OR OMISSIONS IN PLANS, DIMENSIONS, NOTES, WRITTEN SPECIFICATIONS, OR DETAILS SHALL BE BROUGHT TO THE IMMEDIATE ATTENTION OF TWA IN WRITING PRIOR TO COMMENCING WORK, ALLOWING REQUIRED CORRECTIONS TO BE PERFORMED. ALL STRUCTURAL, MECHANICAL, ELECTRICAL, PLUMBING, AND FIRE/LIFE SAFETY REQUIREMENTS MUST ALSO BE REVIEWED BEFORE COMMENCEMENT OF CONSTRUCTION.

IN ADDITION, NOTHING IN THESE PLANS SHALL BE UNDERSTOOD TO IMPLY MEANS AND METHODS OF THE CONTRACTOR, WHICH ARE SOLELY THE RESPONSIBILITY OF THE CONTRACTOR. THE CONTRACTOR IS ALSO RESPONSIBLE FOR QUALITY CONTROL AND CONSTRUCTION STANDARDS FOR THE PROJECT, AS WELL AS PROJECT SITE SAFETY.

COPYRIGHT TOM WISCOMBE ARCHITECTURE, INC.

FIREPLACE SECTIONS

REVISIONS:	BY:	DATE:	DATE:
			06/04/2018
			SCALE:
			DRAWN:
			SHEET:
			A. 38

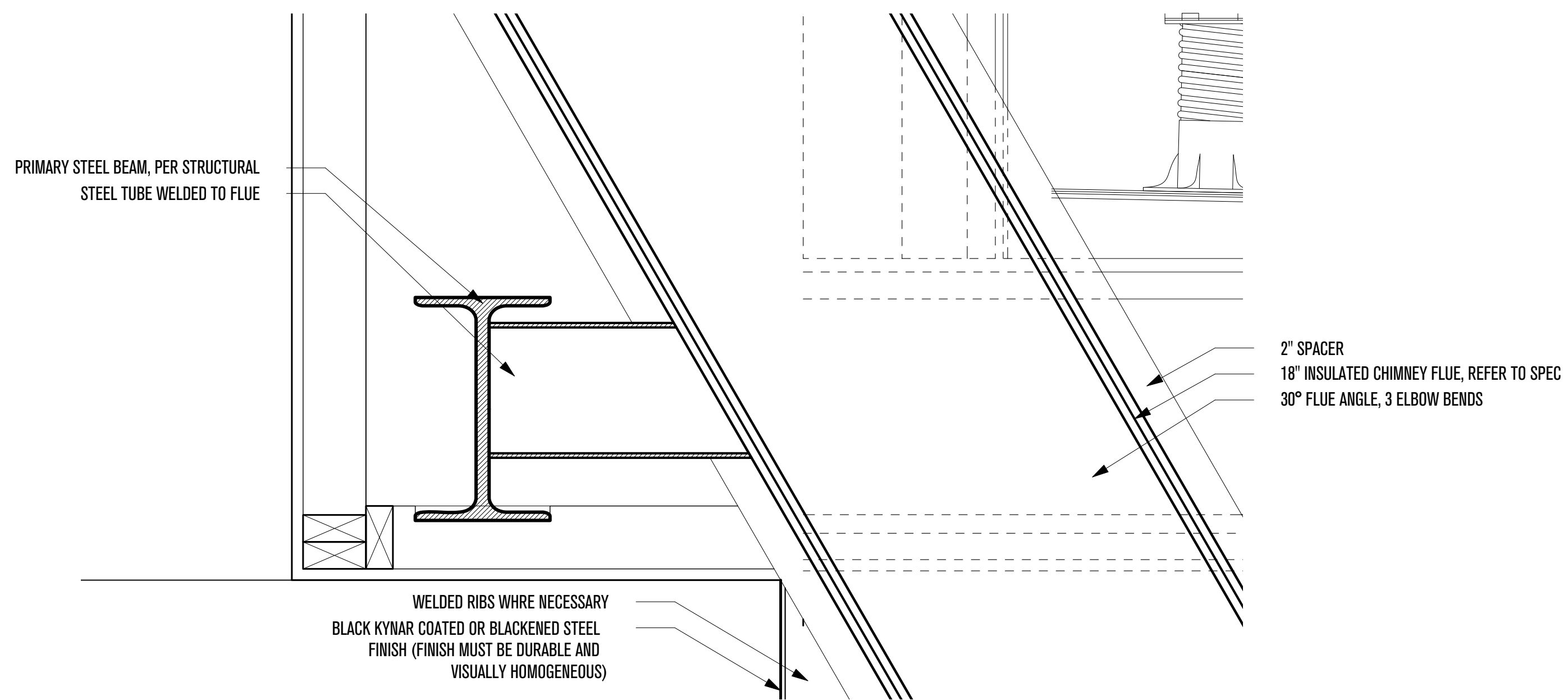

INSULATED CHIMNEY FLUE TO PRIMARY STEEL
SCALE: 2"=1'-0"

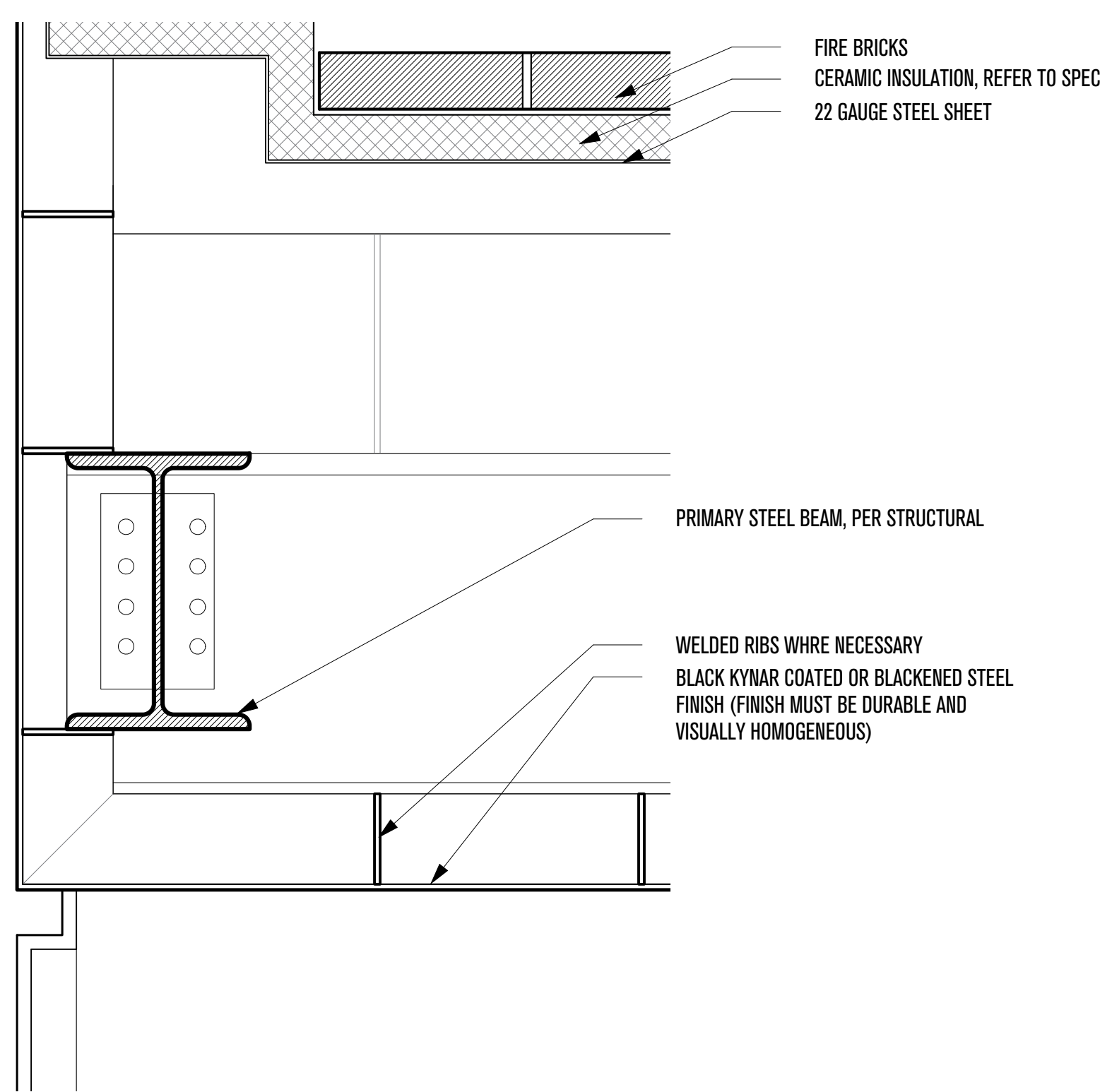

FIREPLACE TO PRIMARY STEEL 1
SCALE: 2"=1'-0"

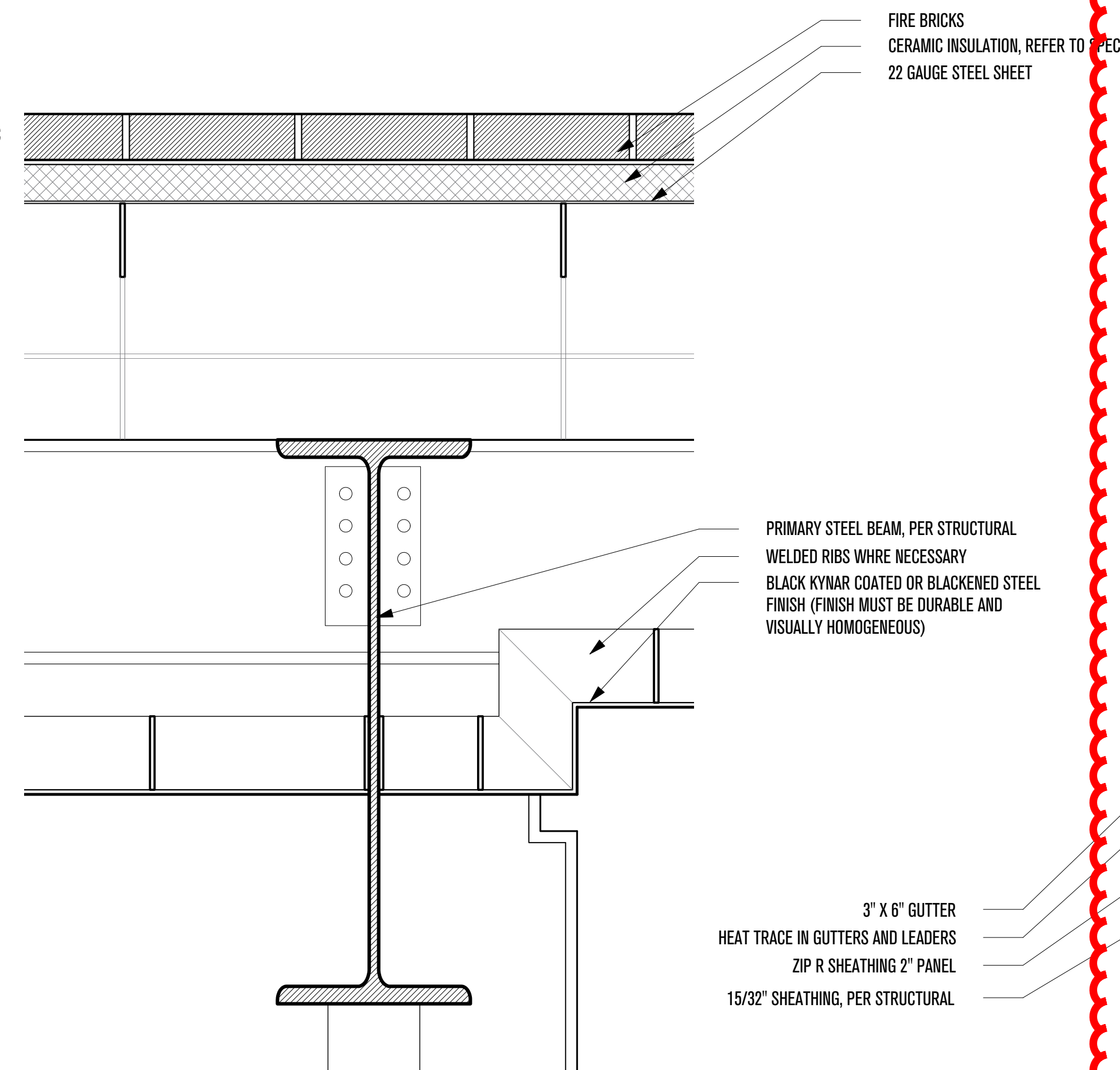

FIRE PLACE TO PRIMARY STEEL 2
SCALE: 2"=1'-0"

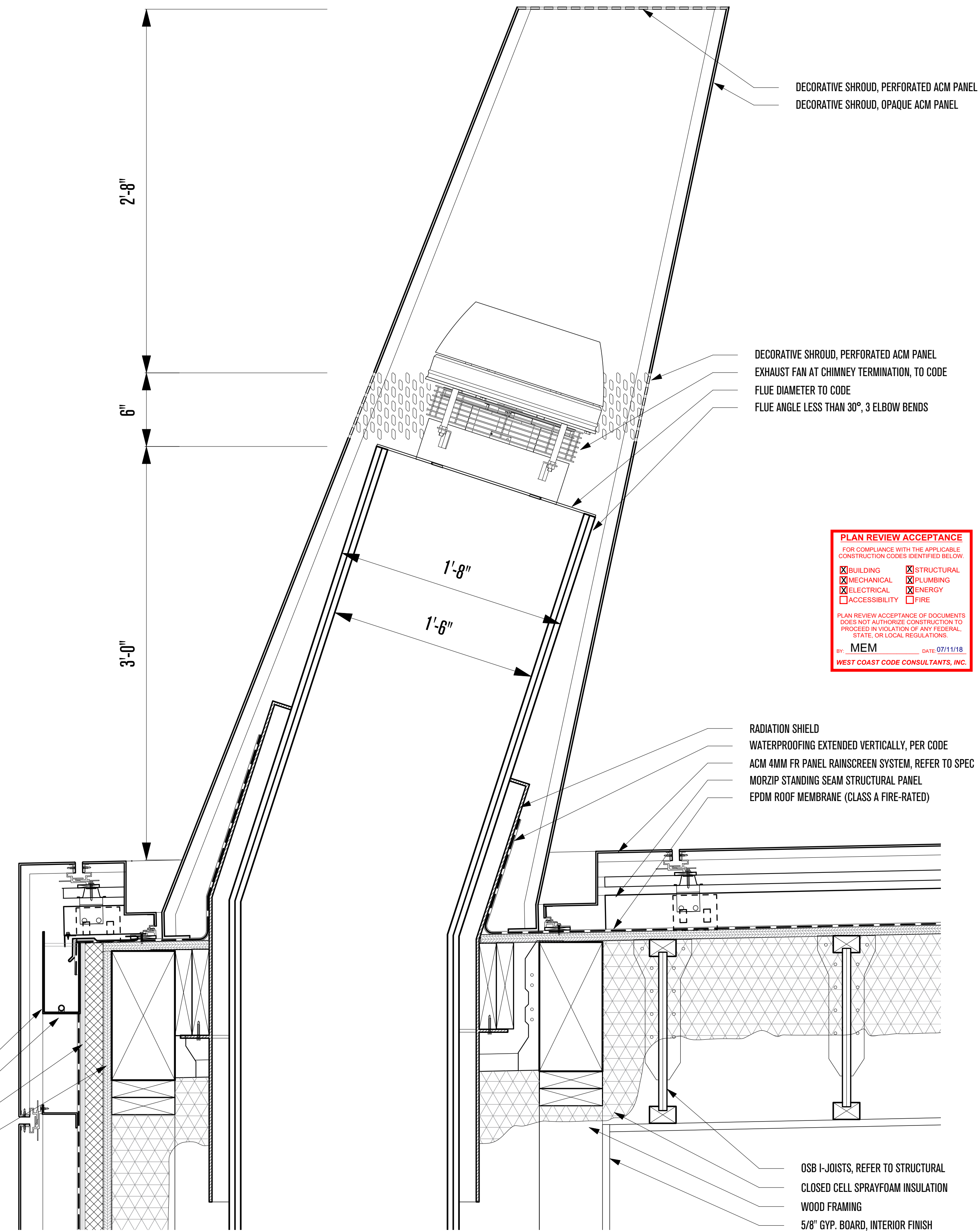

3 - CHIMNEY EXHAUST DETAIL
SCALE: 2"=1'-0"

PLAN REVIEW ACCEPTANCE
FOR COMPLIANCE WITH THE APPLICABLE CONSTRUCTION CODES IDENTIFIED BELOW:

<input checked="" type="checkbox"/> BUILDING	<input checked="" type="checkbox"/> STRUCTURAL
<input checked="" type="checkbox"/> MECHANICAL	<input checked="" type="checkbox"/> PLUMBING
<input checked="" type="checkbox"/> ELECTRICAL	<input checked="" type="checkbox"/> ENERGY
<input type="checkbox"/> ACCESSIBILITY	<input type="checkbox"/> FIRE

PLAN REVIEW ACCEPTANCE OF DOCUMENTS DOES NOT AUTHORIZE CONSTRUCTION TO PROCEED IN VIOLATION OF ANY FEDERAL, STATE, OR LOCAL REGULATIONS.
BY: MEM DATE: 07/11/18
WEST COAST CODE CONSULTANTS, INC.

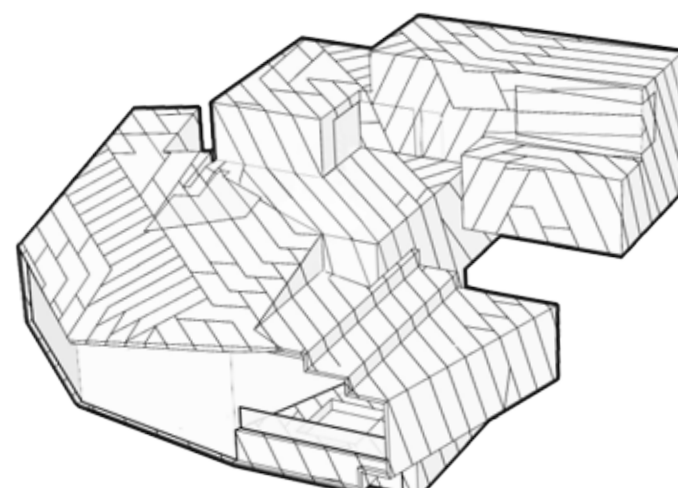

POWDER MOUNTAIN HOUSE

OWNER:
TOM BUTTGENBACH
8645 EAST COPPER CREST
EDEN, UT 84310

ARCHITECT:
TOM WISCOMBE ARCHITECTURE
2404 WILSHIRE BLVD., SUITE 48
LOS ANGELES, CA 90057
(213) 674-7238
WWW.TOMWISCOMBE.COM

STRUCTURAL ENGINEER:
NOUS
5217 SOUTH STATE STREET
MURRAY, UT 84107
(213) 627-6687
WWW.NOUSENGINEERING.COM

CIVIL ENGINEER:
TALISMAN
5217 SOUTH STATE STREET
MURRAY, UT 84107
(801) 743-1300
WWW.TALISMANCIVIL.COM

MECHANICAL / PLUMBING:
SHAMIM
5530 CORBIN AVE., SUITE 300
TARZANA, CA 91356
(213) 786-6778
WWW.SHAMIMENGINEERING.COM

ELECTRICAL:
ABRARI
GLENDALE, CA
(123) 456-7894
WWW.ABRARI.COM

NGBS CONSULTING:
ARGENTO/GRAHAM
811 WEST 7TH STREET, 10TH FLOOR
LOS ANGELES, CA 90017
(323) 536-2578
WWW.ARGENTOGRAHAM.COM

GEOTECHNICAL:
IGES
2702 SOUTH 1030 WEST SUITE 10
SOUTH SALT LAKE, UT 84020
(801) 270-9400
WWW.IGESINC.COM

LANDSCAPE ARCHITECT:
LDG
328 W 200 S SUITE 102
SALT LAKE CITY, UT 84101
(801) 583-1295

LIGHTING DESIGNER:
KGM
328 W 200 S SUITE 102
SALT LAKE CITY, UT 84101
(801) 583-1295
WWW.KGMLIGHTING.COM

THIS DESIGN AND ASSOCIATED PLANS ARE THE INSTRUMENTS OF SERVICE OF TOM WISCOMBE ARCHITECTURE (TWA), AND HAVE BEEN GENERATED FOR THE CLIENT AND PROJECT LISTED ON THIS DOCUMENT. THEY ARE NOT TO BE USED, ALTERED, REPRODUCED, COPIED, OR DISTRIBUTED FOR ANY OTHER PROJECT WITHOUT WRITTEN PERMISSION FROM TWA. ANY USE OF THIS INFORMATION WITHOUT ADAPTION TO CHANGES IN CODE, STANDARDS, SITE CONDITIONS AND OTHER FACTORS IS AT THE OWNER'S SOLE RISK. TWA ASSUMES NO RESPONSIBILITY FOR CHANGES MADE TO THESE PLANS BY OTHERS AND MAKES NO WARRANTIES, EITHER EXPRESSED OR IMPLIED, REGARDING THESE PLANS. THE OWNER AGREES TO DEFEND AND INDEMNIFY TWA FOR ALL CLAIMS, COSTS, LOSSES OR DAMAGES RESULTING FROM THE USE OF THIS INFORMATION.

THESE PLANS HAVE BEEN PREPARED TO MEET GENERALLY ACCEPTED PROFESSIONAL STANDARDS AND PRACTICES. HOWEVER BUILDING CODE REQUIREMENTS VARY WITH LOCATION AND CHANGE FROM TIME TO TIME. THEREFORE, BEFORE STARTING CONSTRUCTION, THE CONTRACTOR SHALL

REVIEW AND VERIFY ON SITE ALL DIMENSIONS, DETAILS, AND THEIR CORRELATION TO PROJECT ENGINEERING DOCUMENTS, AS WELL AS THEIR CONFORMANCE TO CURRENT BUILDING CODES. ANY DISCREPANCIES, ERRORS OR OMISSIONS IN PLANS, DIMENSIONS, NOTES, WRITTEN SPECIFICATIONS, OR DETAILS SHALL BE BROUGHT TO THE IMMEDIATE ATTENTION OF TWA IN WRITING PRIOR TO COMMENCING WORK, ALLOWING REQUIRED CORRECTIONS TO BE PERFORMED. ALL STRUCTURAL, MECHANICAL, ELECTRICAL, PLUMBING, AND FIRE/LIFE SAFETY REQUIREMENTS MUST ALSO BE REVIEWED BEFORE COMMENCEMENT OF CONSTRUCTION.

IN ADDITION, NOTHING IN THESE PLANS SHALL BE UNDERSTOOD TO IMPLY MEANS AND METHODS OF THE CONTRACTOR, WHICH ARE SOLELY THE RESPONSIBILITY OF THE CONTRACTOR. THE CONTRACTOR IS ALSO RESPONSIBLE FOR QUALITY CONTROL AND CONSTRUCTION STANDARDS FOR THE PROJECT, AS WELL AS PROJECT SITE SAFETY.

COPYRIGHT TOM WISCOMBE ARCHITECTURE, INC.

FIREPLACE DETAILS

REVISIONS:	BY:	DATE:	DATE:
			06/04/2018
			SCALE: DRAWN:
			SHEET:
			A. 39

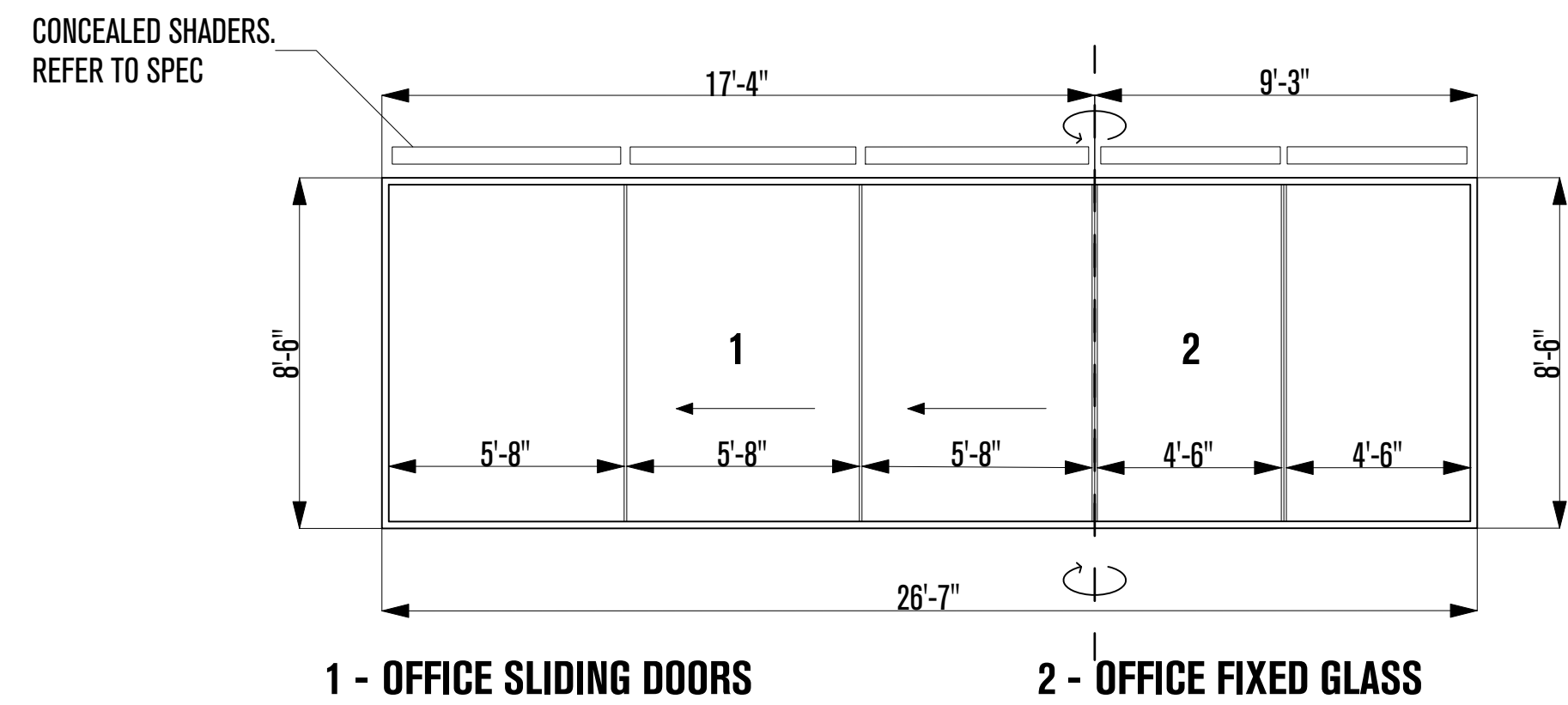

1 - OFFICE SLIDING DOORS 2 - OFFICE FIXED GLASS

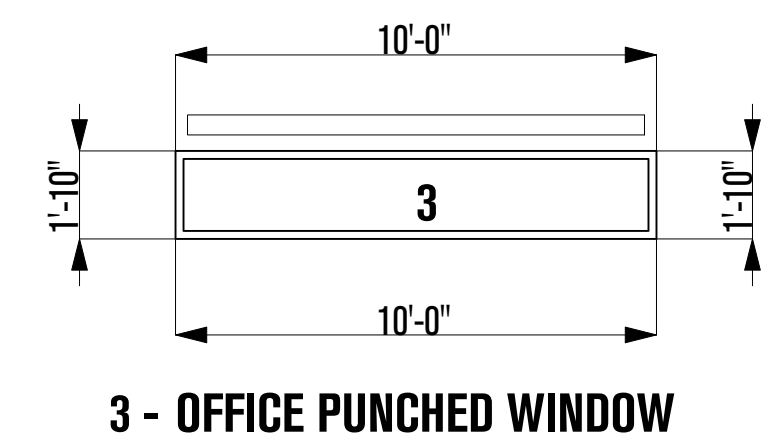

3 - OFFICE PUNCHED WINDOW

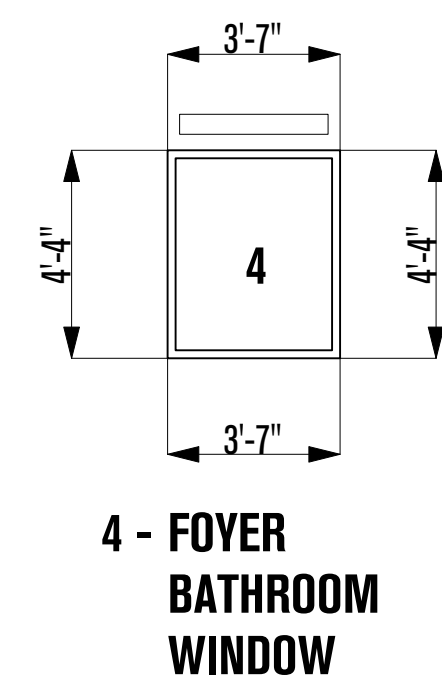

4 - FOYER BATHROOM WINDOW

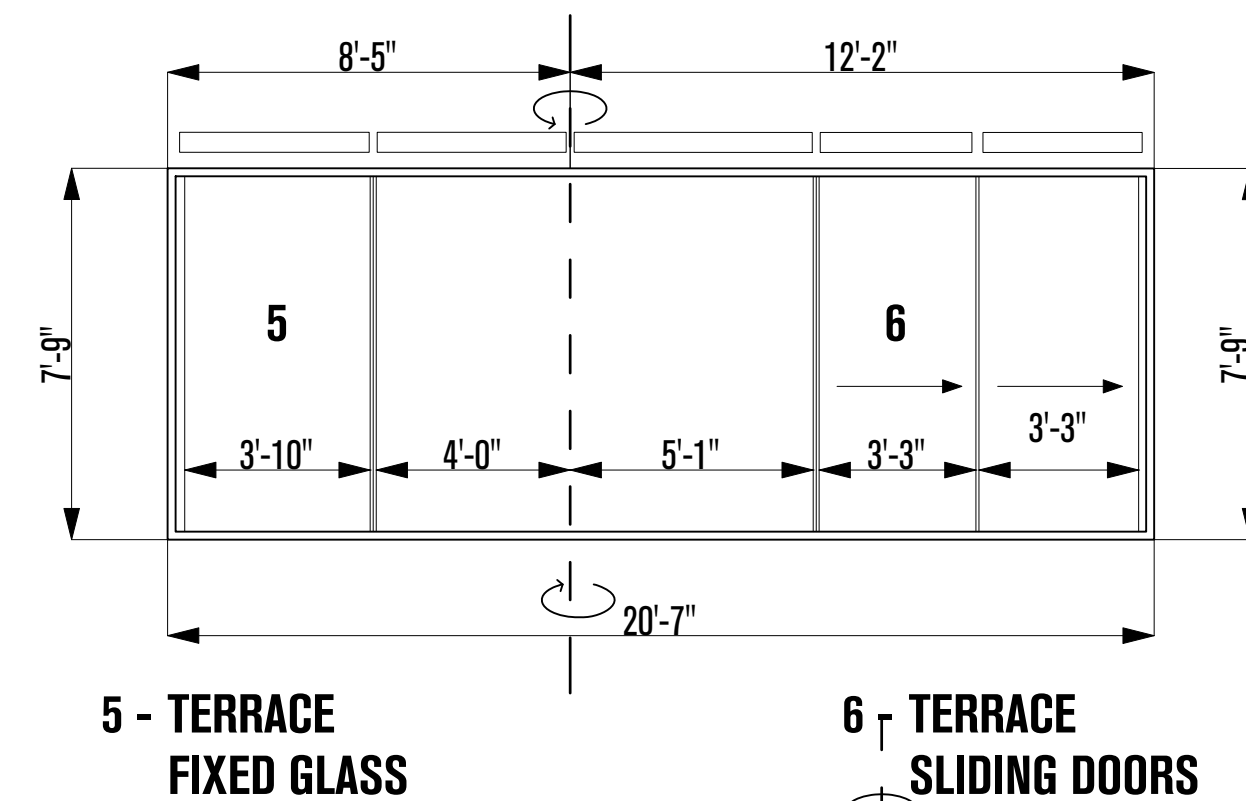

5 - TERRACE FIXED GLASS 6 - TERRACE SLIDING DOORS

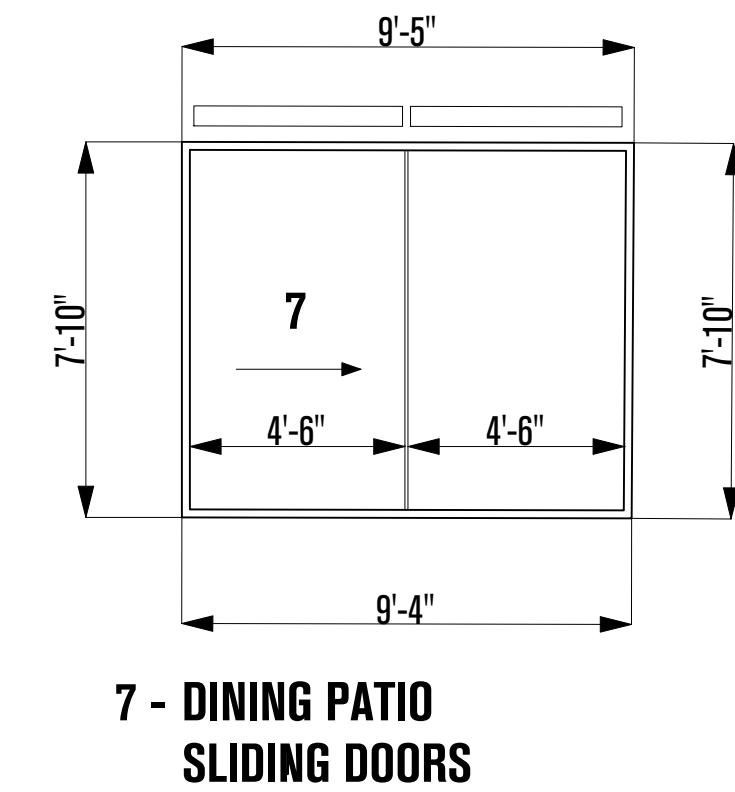

7 - DINING PATIO SLIDING DOORS

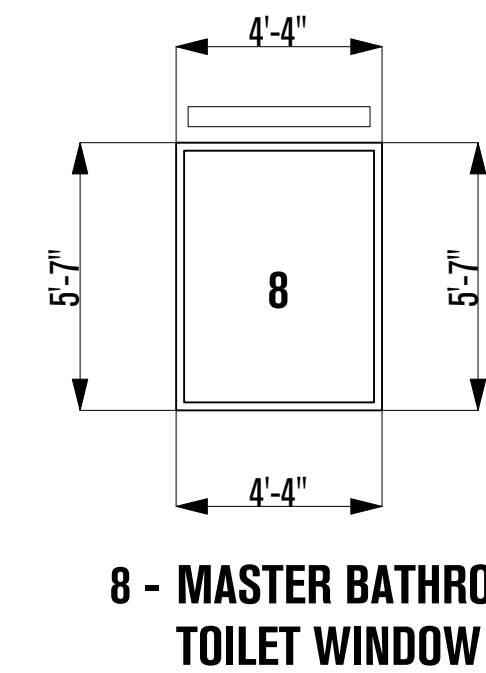

8 - MASTER BATHROOM TOILET WINDOW

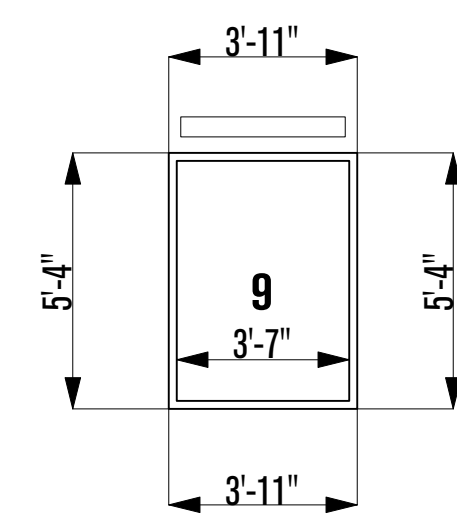

9 - MASTER BATHROOM SHOWER WINDOW

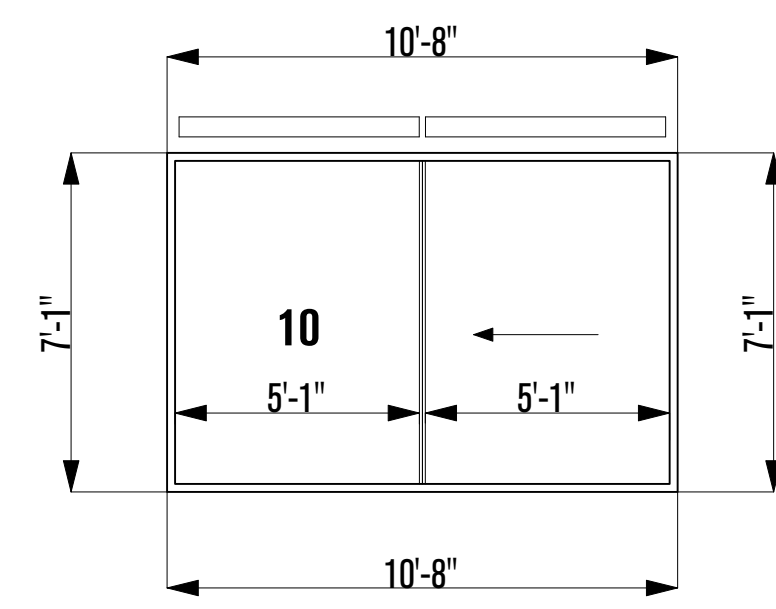

10 - MASTER BEDROOM WINDOW

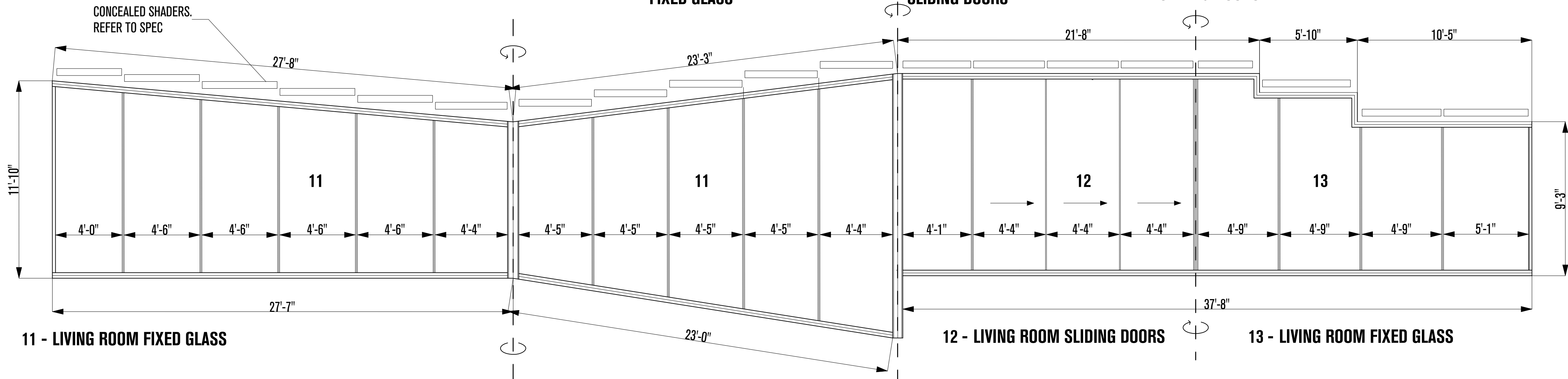

11 - LIVING ROOM FIXED GLASS 12 - LIVING ROOM SLIDING DOORS 13 - LIVING ROOM FIXED GLASS

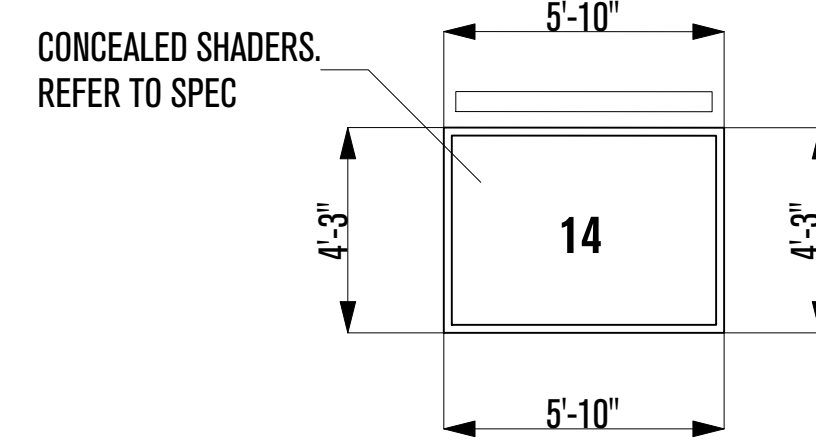

14 - FAMILY ROOM WINDOW

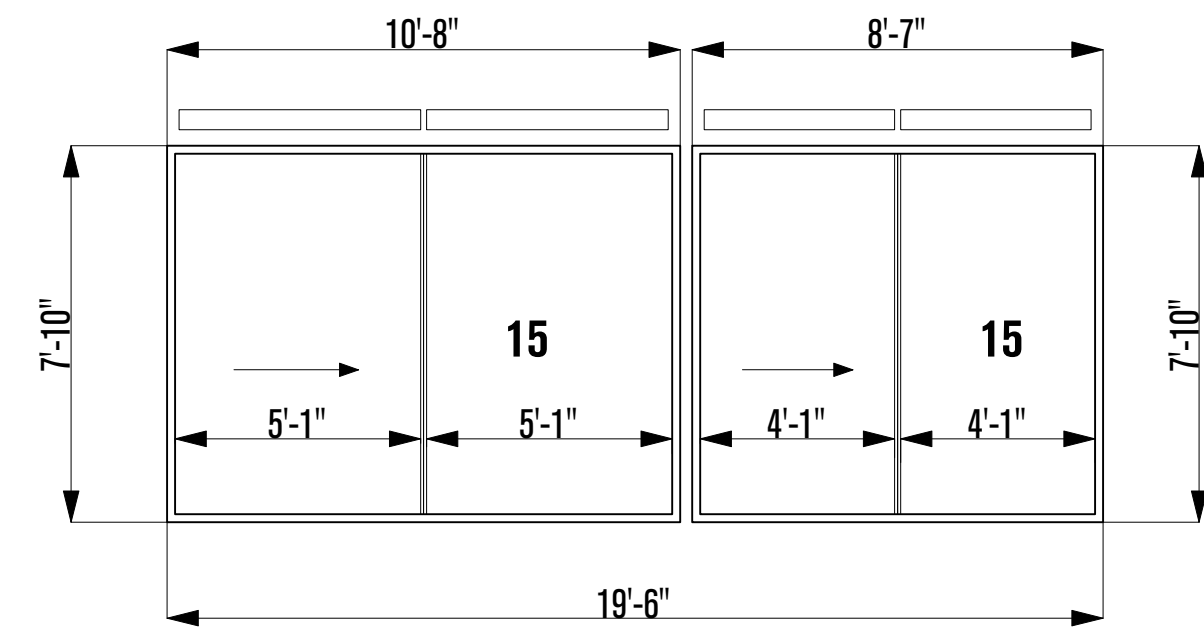

15 - KIDS ROOM SLIDING DOORS

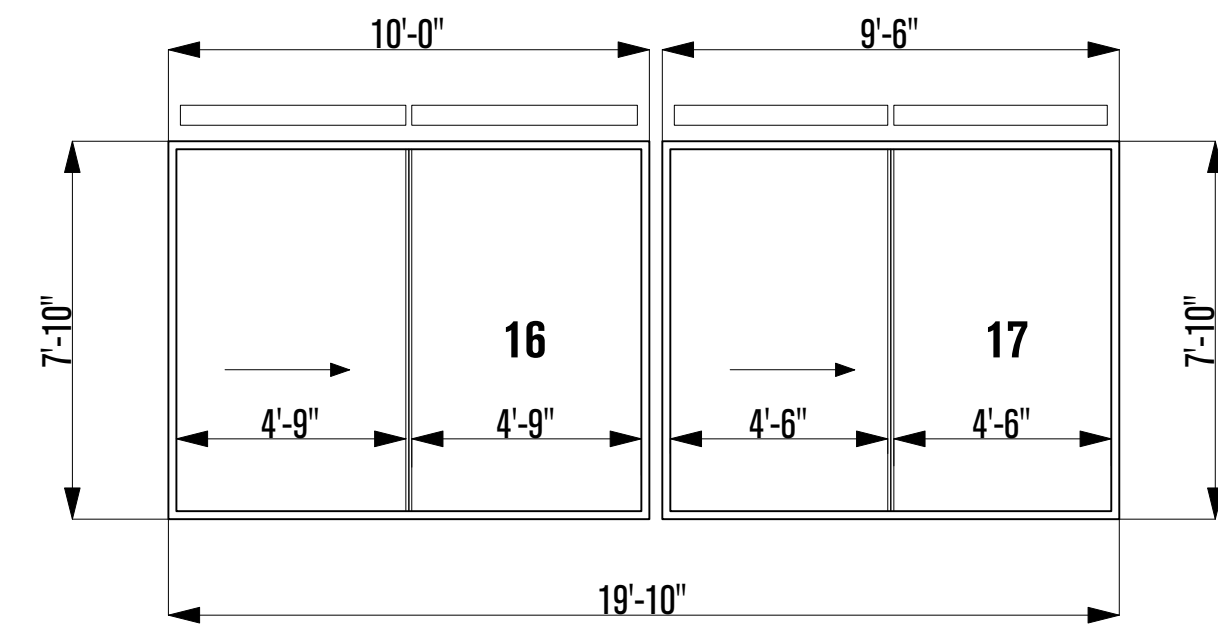

16-17 - GUEST ROOM SLIDING DOORS

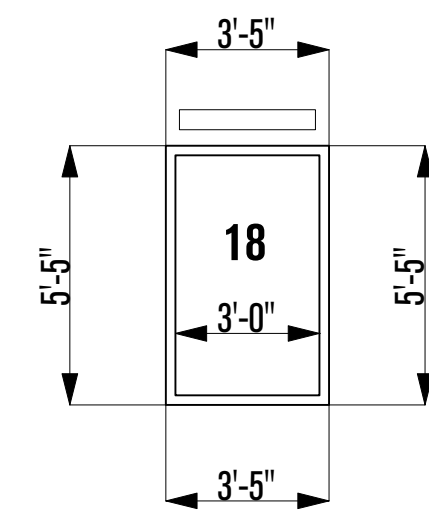

18 - BASEMENT EMERGENCY ESCAPE

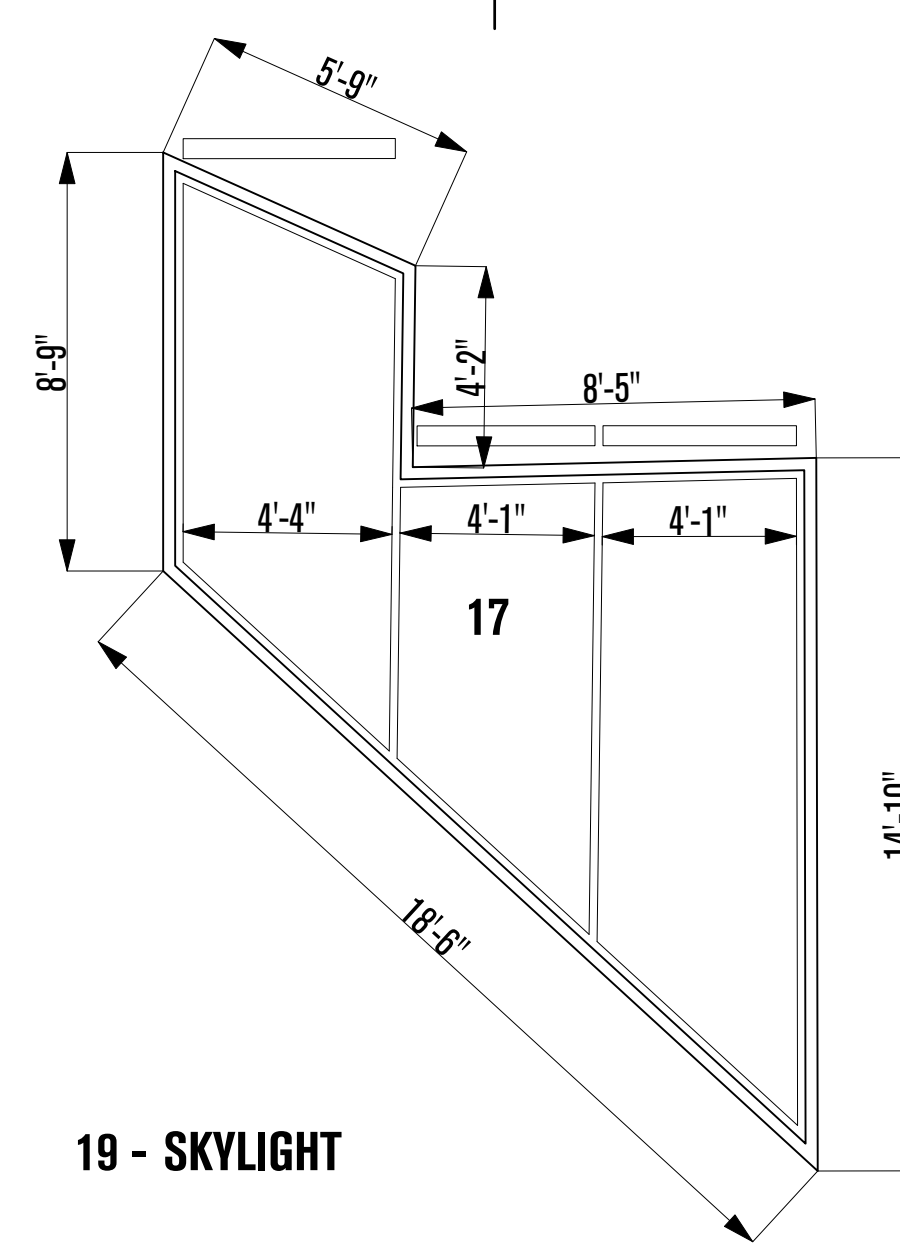

19 - SKYLIGHT

DOOR SCHEDULE			
#	Title	Description	Size
1	Office Door	Flush swinging door, TBD owner	2880
2	Foyer Restroom	Flush pocket door, TBD owner	2680
3	Front Entry	Insulated, fire rated pivot door	4880
4	Closet Door	Flush swinging door, TBD owner	2680
5	Mudroom Door	Flush pocket door, TBD owner	3080
6	Garage Interior Door	Flush swinging door, TBD owner	3080
7	Garage Storage Door	Flush swinging door, TBD owner	2680
8	Ryccycle + Trash Door	Flush swinging door, TBD owner	2-2880
9	Car Garage Door	Low clearance	18070
10	Pantry Door	Flush pocket door, TBD owner	2880
11	Master Bedroom Toilet	Flush pocket door, TBD owner	2380
12	Master Bedroom Closet	Flush swinging door, TBD owner	6-2180
13	Master Bedroom Entry	Flush swinging door, TBD owner	2880
14	Kid's Bathroom Door	Sliding door, TBD owner	2668
15	Kid's Bathroom Closet	Flush swinging door, TBD owner	1668
16	Kid's Room Door	Flush pocket door, TBD owner	3068
17	Guest Room Door	Flush swinging door, TBD owner	2668
18	Guest Room Bath	Flush swinging door, TBD owner	2668
19	Guest Room Door	Flush swinging door, TBD owner	2868
20	Guest Room Bath	Flush swinging door, TBD owner	2668
21	Unfinished Basement	Flush swinging door, TBD owner	3068

GLAZING TYPE, OTIIMA SERIES 53

- A.1 FACADE GLAZING (DESIGN GLASS LOW IRON CLEAR, MIN. 0.32 U-FACTOR) - FIXED GLASS
- A.2 SKYLIGHT GLAZING (MIN. 0.55 U-FACTOR) - SLOPED GLASS
- A.3 VERTICAL GLAZING (DESIGN GLASS LOW IRON CLEAR, MIN. 0.32 U-FACTOR) - PUNCHED WINDOW
- A.4 VERTICAL GLAZING (DESIGN GLASS LOW IRON CLEAR, MIN. 0.32 U-FACTOR) - SLIDING DOORS

AREA

- 1010 SF
- 128 SF
- 166 SF
- 700 SF

NOTE: ALL GLAZING SYSTEMS MUST ABSORB ROOF DEFLECTIONS, REFER TO STRUCTURAL

PLAN REVIEW ACCEPTANCE
 FOR COMPLIANCE WITH THE APPLICABLE CONSTRUCTION CODES IDENTIFIED BELOW.

<input checked="" type="checkbox"/> BUILDING	<input checked="" type="checkbox"/> STRUCTURAL
<input checked="" type="checkbox"/> MECHANICAL	<input checked="" type="checkbox"/> PLUMBING
<input checked="" type="checkbox"/> ELECTRICAL	<input checked="" type="checkbox"/> ENERGY
<input type="checkbox"/> ACCESSIBILITY	<input type="checkbox"/> FIRE

PLAN REVIEW ACCEPTANCE OF DOCUMENTS DOES NOT AUTHORIZE CONSTRUCTION TO PROCEED IN VIOLATION OF ANY FEDERAL, STATE, OR LOCAL REGULATIONS.

BY: MEM DATE: 07/11/18
 WEST COAST CODE CONSULTANTS, INC.

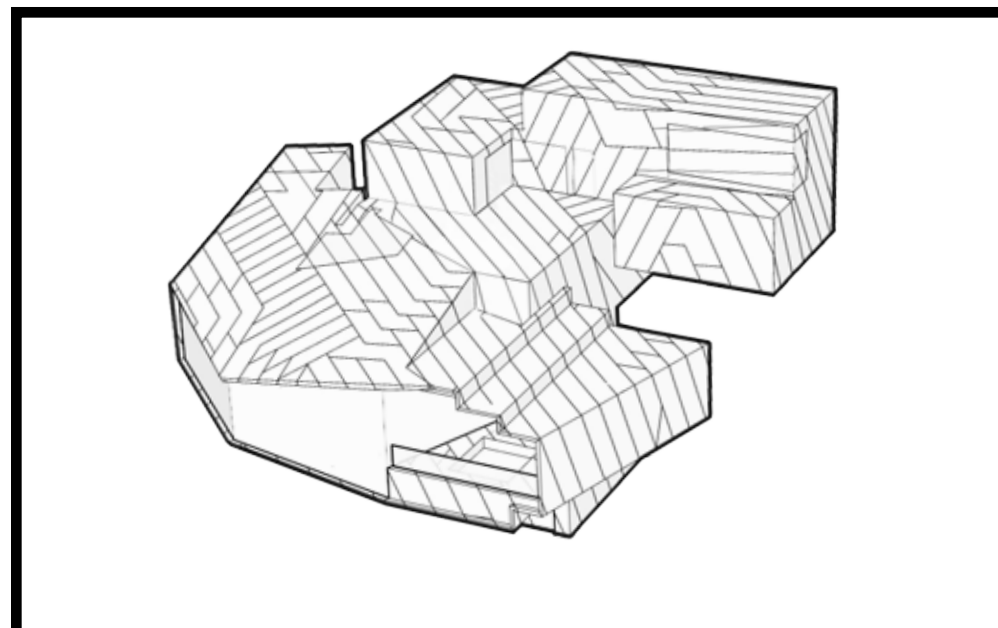

POWDER MOUNTAIN HOUSE

OWNER:
TOM BUTTGENBACH
 8645 EAST COPPER CREST
 EDEN, UT 84310

ARCHITECT:
TOM WISCOMBE ARCHITECTURE
 2404 WILSHIRE BLVD., SUITE 40
 LOS ANGELES, CA 90057
 (213) 674-7238
 WWW.TOMWISCOMBE.COM

STRUCTURAL ENGINEER:
NOUS
 527 W 7TH STREET
 LOS ANGELES, CA 90014
 (213) 627-6687
 WWW.NOUSENGINEERING.COM

CIVIL ENGINEER:
TALISMAN
 5217 SOUTH STATE STREET
 MURRAY, UT 84107
 (801) 743-1300
 WWW.TALISMANCIVIL.COM

MECHANICAL / PLUMBING:
SHAMIM
 5530 CORBIN AVE., SUITE 300
 TARZANA, CA 91356
 (818) 786-6778
 WWW.SHAMIMENGINEERING.COM

ELECTRICAL:
ABRARI
 GLENDALE, CA
 (123) 456-7894
 WWW.ABRARI.COM

NGBS CONSULTING:
ARGENTO/GRAHAM
 811 WEST 7TH STREET, 10TH FLOOR
 LOS ANGELES, CA 90017
 (213) 536-2578
 WWW.ARGENTOGRAHAM.COM

GEOTECHNICAL:
IGES
 2702 SOUTH 1030 WEST SUITE 102
 SALT LAKE CITY, UT 84020
 (801) 270-9400
 WWW.IGESINC.COM

LANDSCAPE ARCHITECT:
LDG
 328 W 200 S SUITE 102
 SALT LAKE CITY, UT 84101
 (801) 583-1295

LIGHTING DESIGNER:
KGM
 328 W 200 S SUITE 102
 SALT LAKE CITY, UT 84101
 (801) 583-1295
 WWW.KGMLIGHTING.COM

THIS DESIGN AND ASSOCIATED PLANS ARE THE INSTRUMENTS OF SERVICE OF TOM WISCOMBE ARCHITECTURE (TWA), AND HAVE BEEN GENERATED FOR THE CLIENT AND PROJECT LISTED ON THIS DOCUMENT. THEY ARE NOT TO BE USED, ALTERED, REPRODUCED, COPIED, OR DISTRIBUTED FOR ANY OTHER PROJECT WITHOUT WRITTEN PERMISSION FROM TWA. ANY USE OF THIS INFORMATION WITHOUT ADAPTION TO CHANGES IN CODE STANDARDS, SITE CONDITIONS AND OTHER FACTORS IS AT THE OWNER'S SOLE RISK. TWA ASSUMES NO RESPONSIBILITY FOR CHANGES MADE TO THESE PLANS BY OTHERS AND MAKES NO WARRANTIES, EITHER EXPRESSED OR IMPLIED, REGARDING THESE PLANS. THE OWNER AGREES TO DEFEND AND INDEMNIFY TWA FOR ALL CLAIMS, COSTS, LOSSES OR DAMAGES RESULTING FROM THE USE OF THIS INFORMATION.

THESE PLANS HAVE BEEN PREPARED TO MEET GENERALLY ACCEPTED PROFESSIONAL STANDARDS AND PRACTICES. HOWEVER BUILDING CODE REQUIREMENTS VARY WITH LOCATION AND CHANGE FROM TIME TO TIME. THEREFORE, BEFORE STARTING CONSTRUCTION, THE CONTRACTOR SHALL REVIEW AND VERIFY ON SITE ALL DIMENSIONS, DETAILS AND THEIR CORRELATION TO PROJECT ENGINEERING DOCUMENTS, AS WELL AS THEIR CONFORMANCE TO CURRENT BUILDING CODES. ANY DISCREPANCIES, ERRORS OR OMISSIONS IN PLANS, DIMENSIONS, NOTES, WRITTEN SPECIFICATIONS, OR DETAILS SHALL BE BROUGHT TO THE IMMEDIATE ATTENTION OF TWA IN WRITING PRIOR TO COMMENCING WORK, ALLOWING REQUIRED CORRECTIONS TO BE PERFORMED. ALL STRUCTURAL, MECHANICAL, ELECTRICAL, PLUMBING, AND FIRE/LIFE SAFETY REQUIREMENTS MUST ALSO BE REVIEWED BEFORE COMMENCEMENT OF CONSTRUCTION.

IN ADDITION, NOTHING IN THESE PLANS SHALL BE UNDERSTOOD TO IMPLY MEANS AND METHODS OF THE CONTRACTOR, WHICH ARE SOLELY THE RESPONSIBILITY OF THE CONTRACTOR. THE CONTRACTOR IS ALSO RESPONSIBLE FOR QUALITY CONTROL AND CONSTRUCTION STANDARDS FOR THE PROJECT, AS WELL AS PROJECT SITE SAFETY.

COPYRIGHT TOM WISCOMBE ARCHITECTURE, INC.

SCHEDULES

REVISIONS:	BY:	DATE:	DATE:
			06/04/2018
			SCALE:
			DRAWN:
			SHEET:
			A. 40