

OVERLOOK AT POWDER MOUNTAIN PHASE 2 AMENDING A PORTION OF PARCEL D, OF SUMMIT EDEN PHASE 1B

LOCATED IN THE NORTHEAST QUARTER OF SECTION 8,
AND THE SOUTHEAST QUARTER OF SECTION 5,
TOWNSHIP 7 NORTH, RANGE 2 EAST
SALT LAKE BASE & MERIDIAN,
WEBER COUNTY, UTAH
APRIL 2019

SMHG LANDCO LLC
PARCEL NO. 23-012-0132

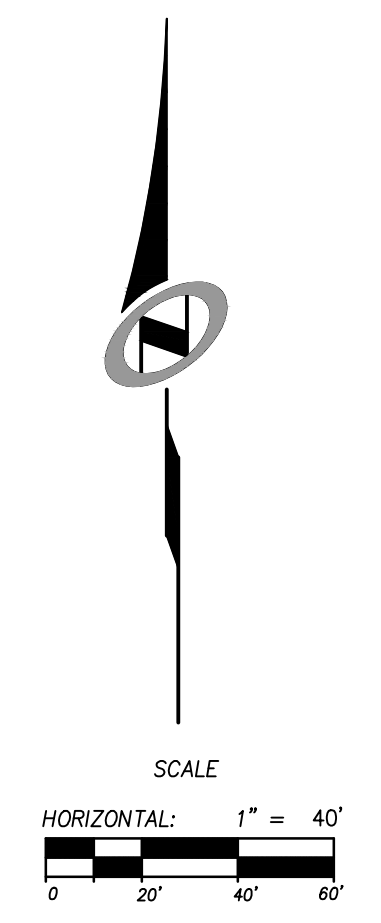
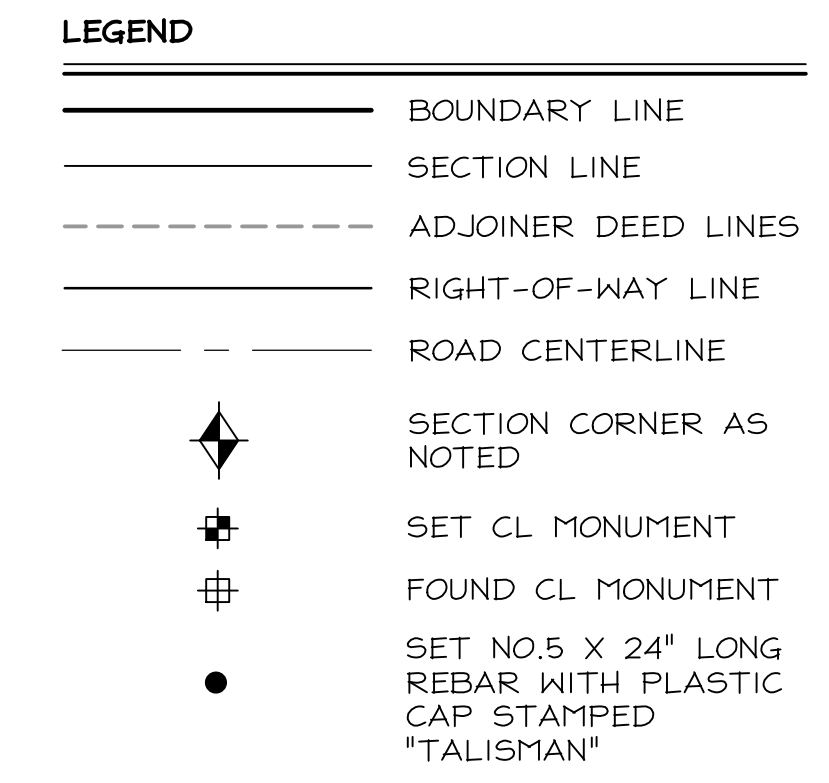
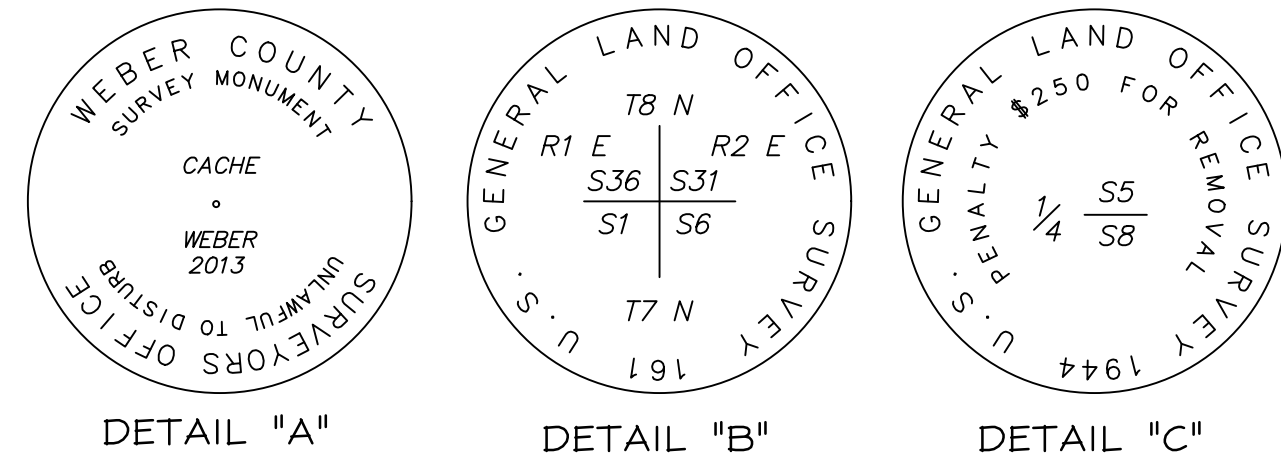

NORTHEAST CORNER SECTION 1,
TOWNSHIP 7 NORTH, RANGE 1 EAST
SALT LAKE BASE AND MERIDIAN
FOUND GLO 1944, 4\"/>

BASIS OF BEARINGS
N 89°55'51\"/>

(N 89°56'05\"/>

FOUND WEBER COUNTY LINE
MONUMENT PER WEBER COUNTY
SURVEYOR, 4\"/>

LINE	LENGTH	BEARING
L1	22.95	S14°47'55\"/>
L2	20.36	S14°47'55\"/>
L3	23.04	S14°47'55\"/>
L4	20.27	S14°47'55\"/>
L5	25.05	S14°47'55\"/>
L6	82.61	N75°16'08\"/>

CURVE	RADIUS	LENGTH	DELTA	BEARING	CHORD
C1	325.00	11.05	1°56'54\"/>		
C2	300.00	95.16	18°10'27\"/>		
C3	300.00	7.99	1°31'34\"/>		
C4	300.00	87.17	16°38'52\"/>		
C5	300.00	117.85	22°30'27\"/>		
C6	1000.00	50.17	2°52'27\"/>		
C7	75.00	94.67	72°19'27\"/>		
C8	1025.00	5.00	0°16'46\"/>		
C9	325.00	33.67	5°56'08\"/>		
C10	325.00	56.09	9°53'16\"/>		
C11	325.00	37.92	6°41'03\"/>		
C12	325.00	53.05	9°21'08\"/>		
C13	325.00	38.99	6°52'25\"/>		
C14	275.00	36.23	7°32'53\"/>		
C15	275.00	43.68	9°06'00\"/>		
C16	23.00	36.74	91°31'34\"/>		
C17	57.00	69.74	70°06'20\"/>		
C18	57.00	2.21	2°13'07\"/>		
C19	23.00	36.13	90°00'00\"/>		
C20	93.00	4.00	2°27'58\"/>		
C21	93.00	35.87	22°06'01\"/>		
C22	93.00	35.87	22°06'06\"/>		
C23	93.00	35.87	22°06'06\"/>		
C24	93.00	5.77	3°33'17\"/>		
C25	1000.00	154.60	8°51'29\"/>		

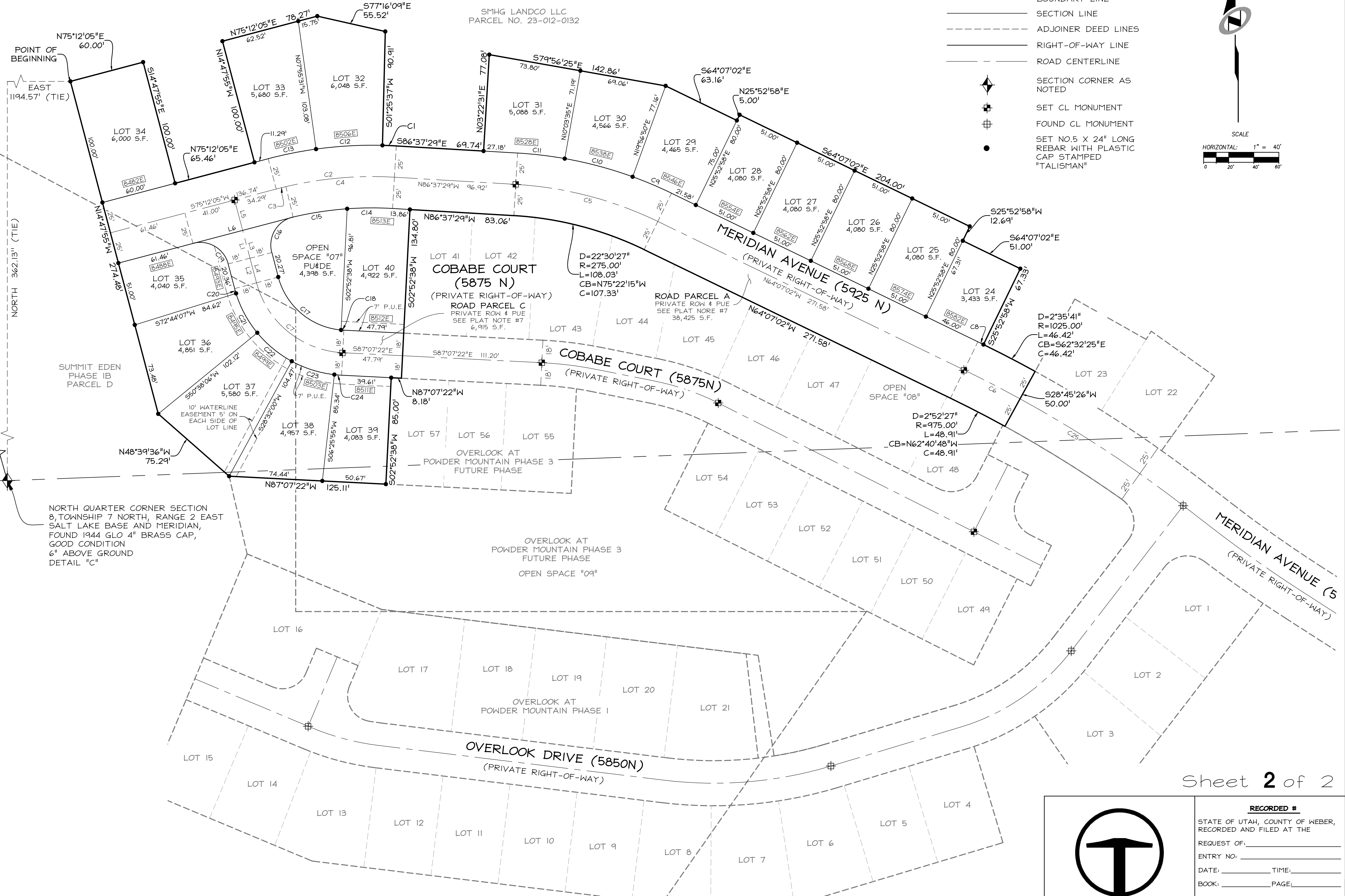

NORTH QUARTER CORNER SECTION
8, TOWNSHIP 7 NORTH, RANGE 2 EAST
SALT LAKE BASE AND MERIDIAN,
FOUND 1944 GLO 4\"/>

SMHG PHASE 1, LLC.
3632 N. WOLF CREEK DR.
EDEN, UT, 84310

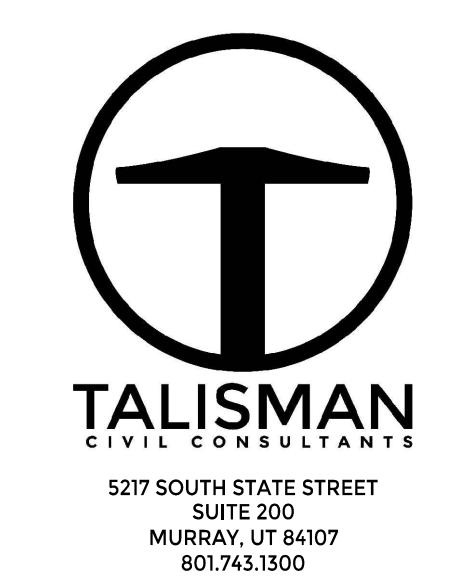

Sheet 2 of 2

RECORDED #
STATE OF UTAH, COUNTY OF WEBER,
RECORDED AND FILED AT THE
REQUEST OF:
ENTRY NO. _____
DATE: _____ TIME: _____
BOOK: _____ PAGE: _____
FEE \$ _____
WEBER COUNTY RECORDER