



Sign Package for Maverik Eden, UT

Presented By



Salt Lake Region

Salt Lake Office
1605 South Gramercy Road
Salt Lake City, UT 84104
801-487-8481

Version:
DSGN #15466 R0 6-5-2018

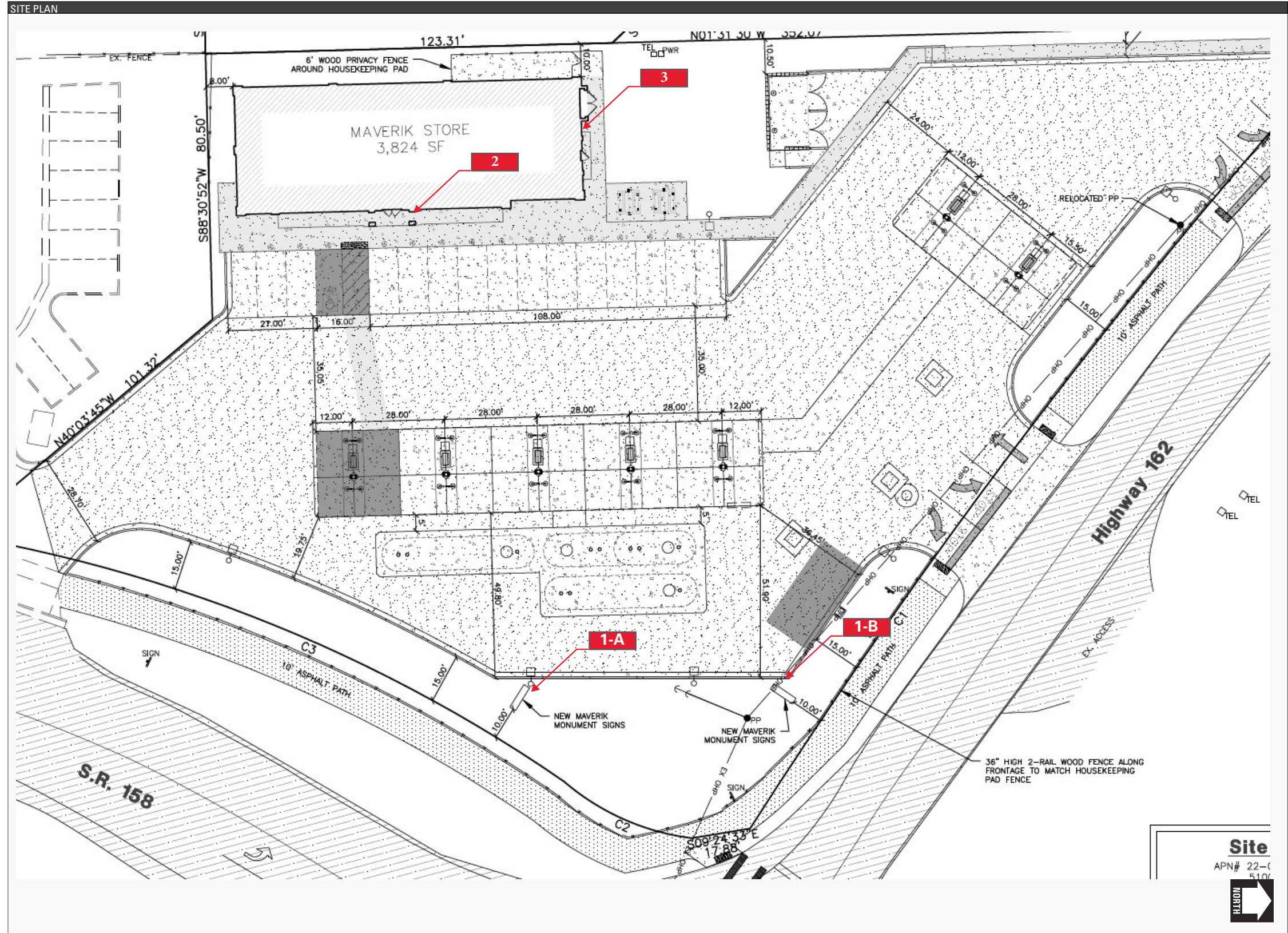

Site

APN# 22-C-5101

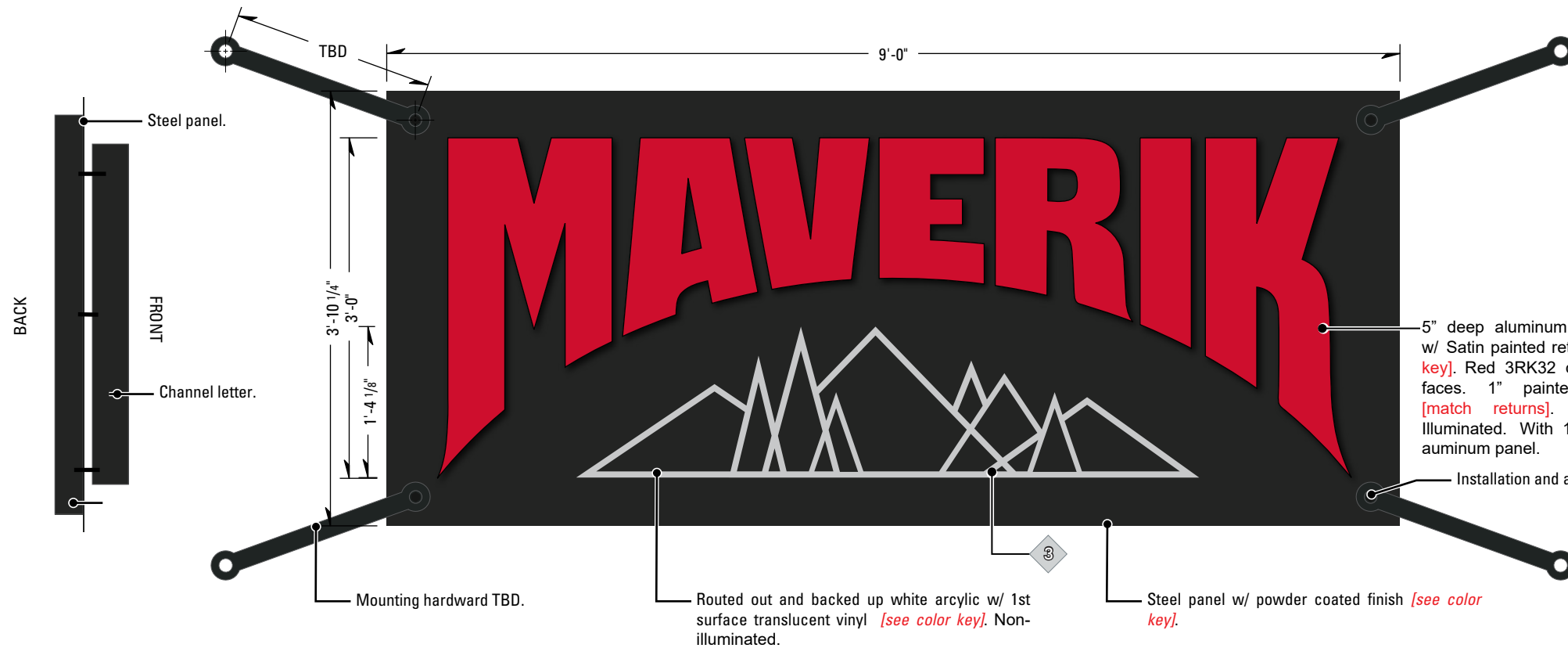

2.1 SIDE VIEW

2 CUSTOM HANGING CABINET QTY: 1
SCALE: 3/4" = 1'-0" ELEVATION: FRONT

Maverik letters to be Halo Illuminated from rear of letter. No exterior illumination.

SCOPE OF WORK:

MANUFACTURE & PROVIDE **ONE (1)** HANGING CABINET w/ CHANNEL LETTERS.
YESCO TO SHIP SIGN TO FREY-MOSS IN GEORGIA & THEY WILL ATTACH THE SIGN CABINET TO THE MODULAR BLDG.

PERMITTING SIGN AREA: 34.711ft²

FINAL ELECTRICAL CONNECTION BY: **NOT INCLUDED**

COLOR KEY - MAVERIK STANDARDS - NEW LOGO

1	PAINT	SHERWIN WILLIAMS# 7020 "BLACK FOX"
	VINYL	3M 3630-22 "BLACK"
2	PAINT	PMS #186
	VINYL	3M 3630-33 "RED"
3	PAINT	SHERWIN WILLIAMS TO MATCH "PMS 427c"
	VINYL	AVERY UC 900-811-T "PANTONE 427c"

NOTE: UNLESS OTHERWISE NOTED, THE COLORS DEPICTED ON THIS RENDERING MAY NOT MATCH ACTUAL COLORS ON FINISHED DISPLAY. PLEASE REFER TO COLOR-CALLOUTS AND THEIR APPROPRIATE VENDOR SPECIFIED SAMPLES FOR APPROVED COLOR SPECIFICATIONS

NOTE:
FIELD SURVEY REQUIRED PRIOR TO FABRICATION.

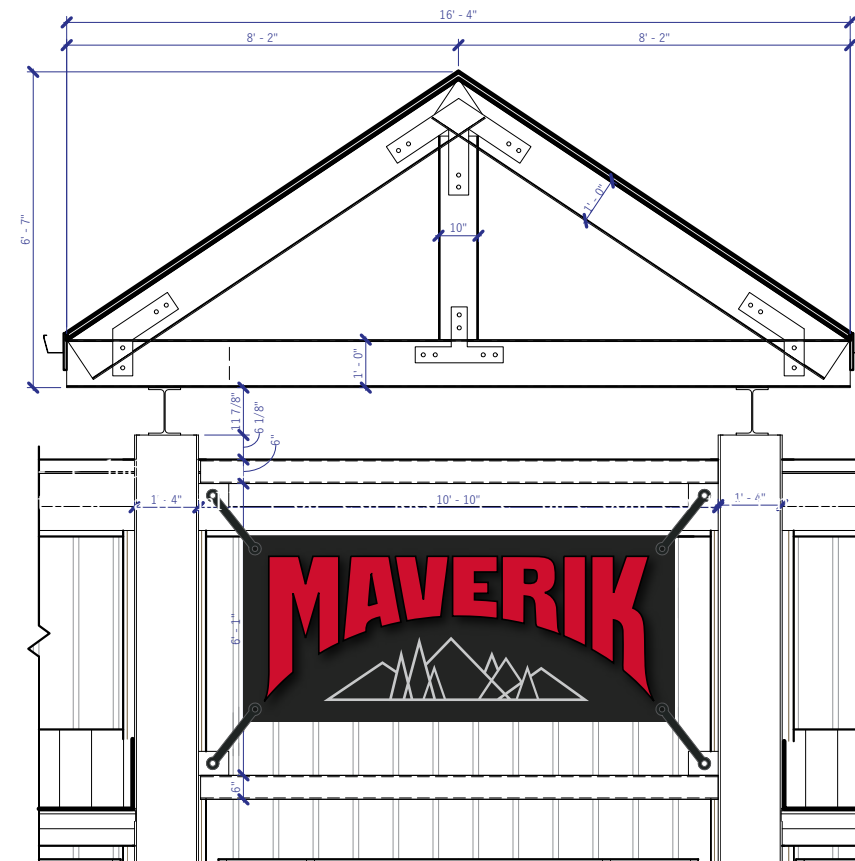

2.2 FRONT ELEVATION
SCALE: 1/4" = 1'-0"



DESIGN

1605 South Gramercy Rd.
Salt Lake City, UT 84104
801.487.8481

www.yesco.com

© 2017 YESCO LLC. All right reserved

This drawing was created to assist you in visualizing our proposal. The original ideas herein are the property of YESCO LLC. Permission to copy or revise this drawing can only be obtained through a written agreement with YESCO.

The colors shown are only approximated on any computer monitor, inkjet or laser print. The final product may vary slightly in color from your computer monitor or print.

This sign is installed in accordance with the requirements of Article 600 of the National Electrical Code and / or other applicable local codes. This includes proper grounding and bonding of the sign.

Revisions

No.	Date / Description
orig	
△	00.00.0000
△	
△	
△	
△	
△	

Approval

A/E Sign / Date

Client Sign / Date

Landlord Sign / Date

Maverik

Acct. Exec: Matt Wren
Designer: Cheryl Lewis

Orig: 7-18-2018

OPY#

JO #00000

scale: as noted

ART 2.0

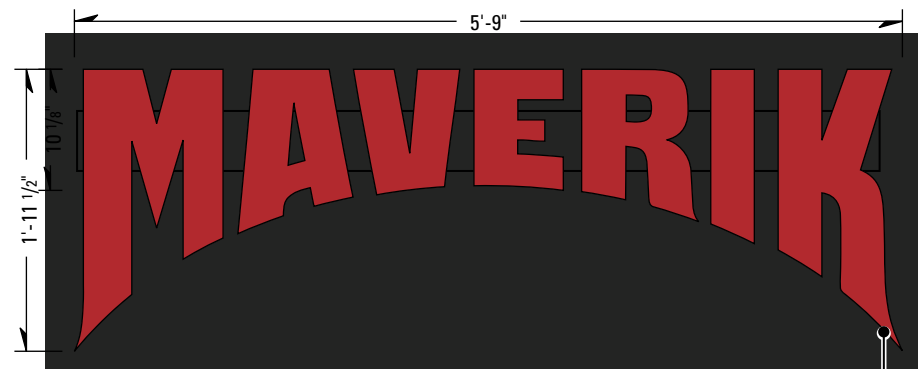
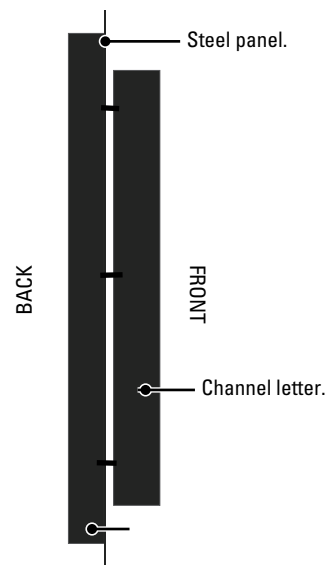

5" deep aluminum channel letter w/ Satin painted returns [see color key]. Red 3RK32 or 2283 acrylic faces. 1" painted trim cap [match returns]. Reverse Halo Illuminated. With 1" standoff from aluminum panel.

3.1 SIDE VIEW

3 CHANNEL LETTERS ON PANEL QTY: 1
SCALE: 3/4" = 1'-0" ELEVATION: SIDE

Maverik letters to be Halo Illuminated from rear of letter. No exterior illumination.

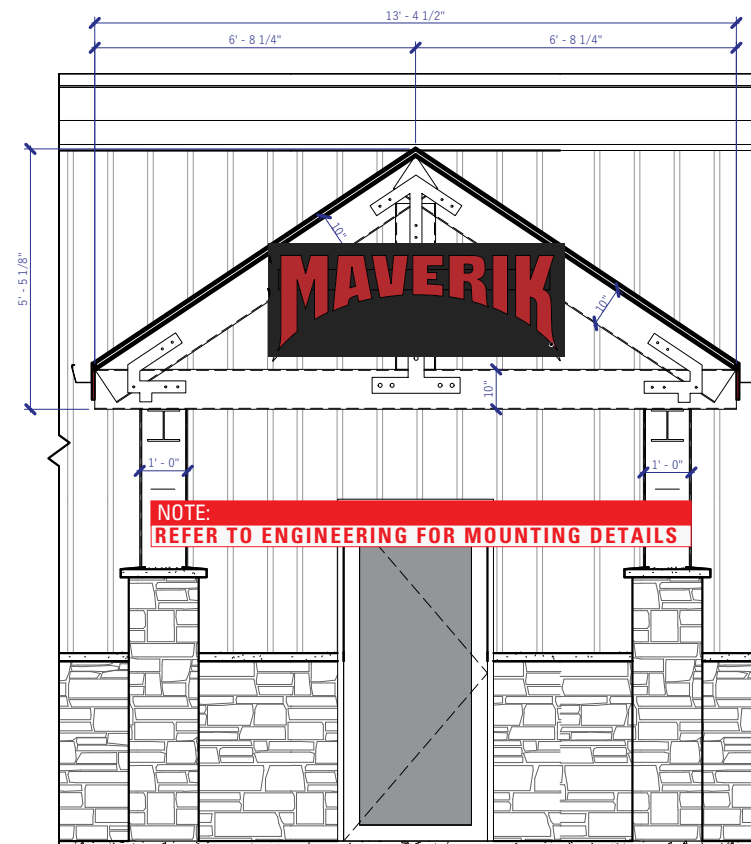

3.2 SIDE ELEVATION
SCALE: 1/4" = 1'-0"

SCOPE OF WORK:

MANUFACTURE & PROVIDE **ONE (1)** SET OF LETTERS MOUNTED TO RACEWAY. YESCO TO SHIP SIGN TO FREY-MOSS IN GEORGIA & THEY WILL ATTACH THE SIGN CABINET TO THE MODULAR BLDG.

PERMITTING SIGN AREA: 11.259ft²

FINAL ELECTRICAL CONNECTION BY: **NOT INCLUDED**

COLOR KEY - MAVERIK STANDARDS - NEW LOGO

1	PAINT	SHERWIN WILLIAMS# 7020 "BLACK FOX"
	VINYL	3M 3630-22 "BLACK"
2	PAINT	PMS #186
	VINYL	3M 3630-33 "RED"
3	PAINT	SHERWIN WILLIAMS TO MATCH "PMS 427c"
	VINYL	AVERY UC 900-811-T "PANTONE 427c"

NOTE: UNLESS OTHERWISE NOTED, THE COLORS DEPICTED ON THIS RENDERING MAY NOT MATCH ACTUAL COLORS ON FINISHED DISPLAY. PLEASE REFER TO COLOR-CALLOUTS AND THEIR APPROPRIATE VENDOR SPECIFIED SAMPLES FOR APPROVED COLOR SPECIFICATIONS

NOTE:
FIELD SURVEY REQUIRED PRIOR TO FABRICATION.



DESIGN

1605 South Gramercy Rd.
Salt Lake City, UT 84104
801.487.8481

www.yesco.com

© 2017 YESCO LLC. All right reserved

This drawing was created to assist you in visualizing our proposal. The original ideas herein are the property of YESCO LLC. Permission to copy or revise this drawing can only be obtained through a written agreement with YESCO.

The colors shown are only approximated on any computer monitor, inkjet or laser print. The final product may vary slightly in color from your computer monitor or print.

This sign is installed in accordance with the requirements of Article 600 of the National Electrical Code and / or other applicable local codes. This includes proper grounding and bonding of the sign.

Revisions



No.	Date / Description
orig.	
△	00.00.0000
△	
△	
△	
△	
△	

Approval

A/E Sign / Date

Client Sign / Date

Landlord Sign / Date

Maverik

Acct. Exec: Matt Wren

Designer:

Orig: 7-18-2018

OPY#

JO #00000

scale: as noted

ART 3.0

MAVERIK



1
PR1.0

PERSPECTIVE

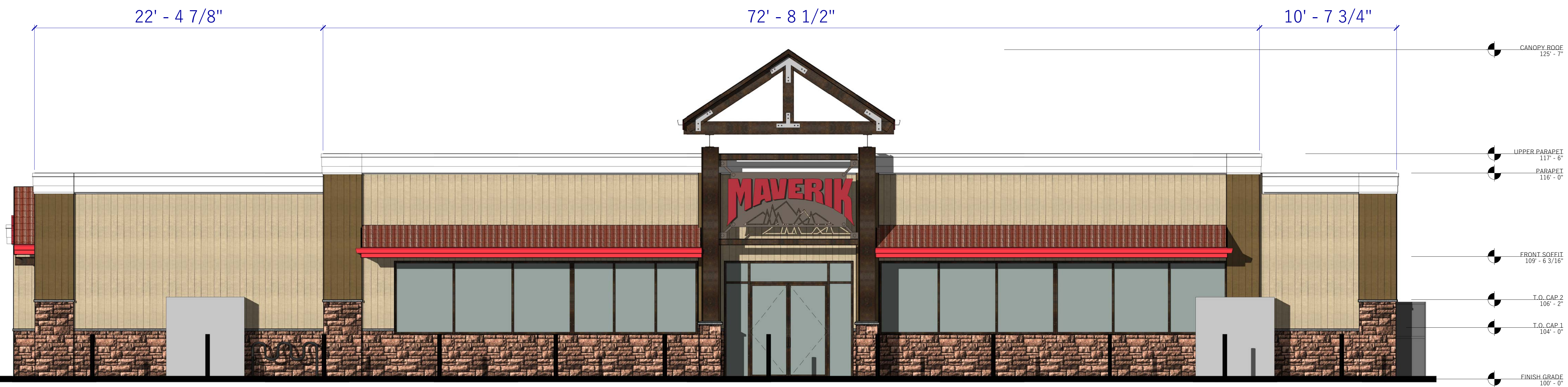

2
PR1.0

FRONT ELEVATION
1/4" = 1'-0"

