

EASEMENT DESCRIPTION

Commencing at the East Quarter Corner of Section 20, Township 7 North, Range 1 East, Salt Lake Base and Meridian, U.S. Survey thence 2,654.73 feet North 88°11'04" West along the Calculated Section line to the Center of Section 20 (Not in Place); thence 912.37 feet North 00°10'31" West along the calculated Section line; thence 659.31 feet North 89°49'29" East to the POINT OF BEGINNING; thence North 00°09'35" West 359.57 feet to the South Right-of-way line of 4100 North Street; thence South 63°30'00" East 13.43 feet along said South Right-of-way line; thence South 00°09'35" East 353.84 feet; thence North 88°45'47" West 12.00 feet to the POINT OF BEGINNING.
 Containing 4,280 sq.ft.

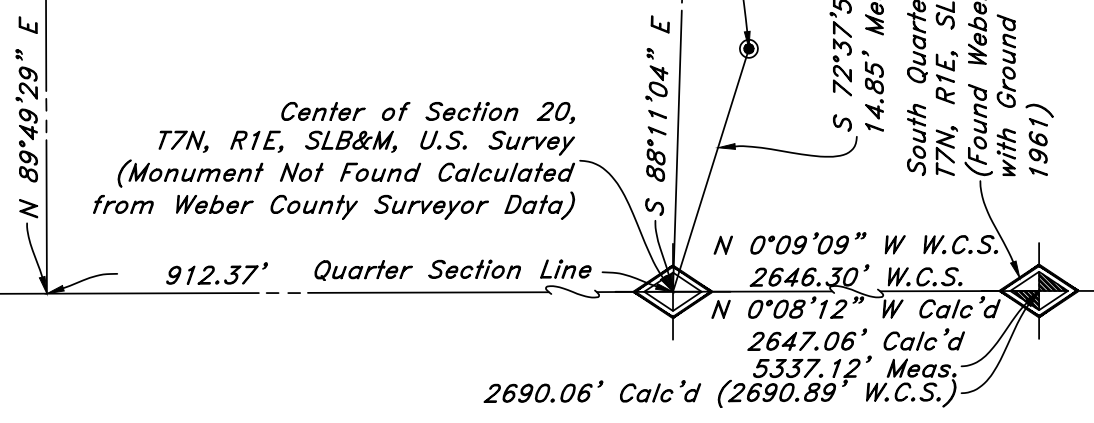
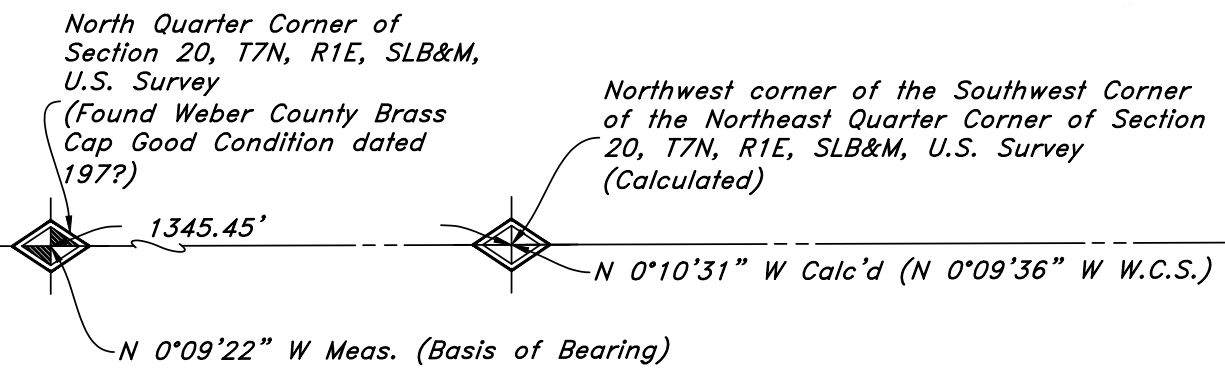
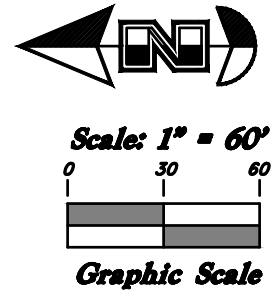

Job Name: Liberty Acres
 Job No: 14N788 - AP
 Date: 06 Aug, 2018

GREAT BASIN ENGINEERING
 5746 SOUTH 1475 EAST OGDEN, UTAH 84403
 MAIN (801)399-4451, FAX (801)399-27544
 WWW.GRETBASINENGINEERING.COM