

**NOTE:**  
LOW SHALL BE MAINTAINED TO 20% BELOW SURFACE WATER FROM THE FOUNDATION SHALL HAVE A MINIMUM OF 6" FROM THE FINISH FLOOR.

**NOTE:**  
DUST AND EROSION SHALL BE CONTROLLED BY MAINTAINING NEARLY NECESSARY AND THE ROADWAY SHALL BE KEPT FREE OF HOLE AND DEBRIS AT ALL TIMES.  
BUILDERS SHALL REPLACE ANY CURBS CUTTER ALONG THE FRONTAGE OF THIS PROJECT THAT IS FOUND TO BE DAMAGED OR MISSING. ALL DAMAGE TO CURBS SHALL BE REPAIRED BY THE CONTRACTOR. A PROFESSIONAL ENGINEER/GEOMETRICIAN LICENSED IN UTAH SHALL INSPECT AND APPROVE ANY RESTRAINED WALLS THAT ARE HIGHER THAN 6" OVER CONSTRUCTION.

**NOTE:**  
ALL STORM WATER AND DEBRIS WILL BE LEFT ON SITE UNTIL THE NECESSARY FINAL LAYERS ARE IN PLACE. GENERAL CONTRACTOR WILL BE HELD RESPONSIBLE FOR DEBRIS ON SITE DURING RAIN WEATHER AND FOR CLEANING UP AFTER SUBCONTRACTORS.  
STREET CURBS AND GUTTER WILL BE INSTALLED AND MAINTAINED TO THE DESIGN OR EXISTING DIMENSIONS. THE CONTRACTOR SHALL PROVIDE AN APPROVED DRAINAGE PLAN IN ACCORDANCE TO OR NEARER TO THE DESIGN OR EXISTING DIMENSIONS FROM SITE DRAINAGE CONSTRUCTION.  
RETAINMENT WALLS SHALL BE REQUIRED ALONG ALL STORM WATER DRAINAGE AREAS TO BE MAINTAINED TO THE DESIGN OR EXISTING DIMENSIONS. A LIMITED CONCISE EXPLANATION AREA SHALL BE PROVIDED TO THE FOUNDATION OR ON THE SECOND FLOOR.  
STORM WATER SHALL BE MAINTAINED TO DESIGN WITH ANY STORM PLANS IN ACCORDANCE TO OR NEARER TO THE DESIGN OR EXISTING DIMENSIONS. ANY STORM PLANS SHALL BE APPROVED BY THE LOCAL HEALTH DEPARTMENT AND THE STATE OF UTAH.  
STORM WATER SHALL BE MAINTAINED TO DESIGN WITH ANY STORM PLANS IN ACCORDANCE TO OR NEARER TO THE DESIGN OR EXISTING DIMENSIONS. ANY STORM PLANS SHALL BE APPROVED BY THE LOCAL HEALTH DEPARTMENT AND THE STATE OF UTAH.

# Storm Water Pollution Prevention Plan

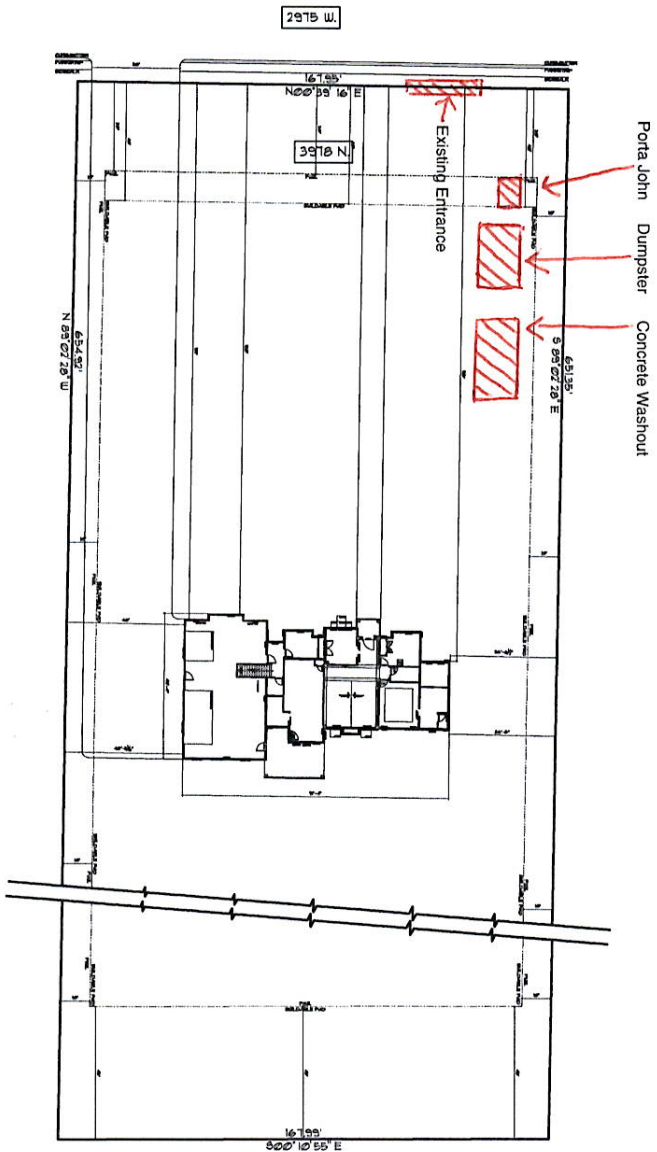

A

## SITE PLAN

SCALE: 1" = 40'



1436 S. LEGEND WILSON RD  
SALT LAKE CITY, UT 84115  
801.471.3227

**ATTENTION:**

THESE PLANS HAVE BEEN PREPARED BY A PROFESSIONAL ENGINEER LICENSED IN THE STATE OF UTAH AND THE CONTRACTOR SHALL BE HELD RESPONSIBLE FOR OBTAINING ALL NECESSARY PERMITS AND APPROVALS FROM THE LOCAL HEALTH DEPARTMENT AND THE STATE OF UTAH. THE CONTRACTOR SHALL BE HELD RESPONSIBLE FOR OBTAINING ALL NECESSARY PERMITS AND APPROVALS FROM THE LOCAL HEALTH DEPARTMENT AND THE STATE OF UTAH.

© ALL RIGHTS RESERVED

**PROJECT NAME:**  
CHRISTENSEN  
RESIDENCE

**LOCATION INFO:**  
LOT#  
3978 N. 2975 W.

**CTY:**  
OGDEN  
STATE:  
UTAH

**CLIENT NAME:**  
SHAD  
CHRISTENSEN

**PLAN NAME:**  
ACTON

**ORIGINAL RELEASE:**  
ACTION 18, 2018

**REVISION DATES:**  
XXXXXX  
XXXXXX  
XXXXXX

**DATE:**  
XXXXXX

**SITE PLAN**

**A1 | 1**