

76-19

**LOEGERING SUBDIVISION**  
 A PART OF THE N. W. 1/4 OF SECTION 4, T. 6 N., R. 1 E., S.L.B. & M.  
 WEBER COUNTY, UTAH  
 MAY 2005

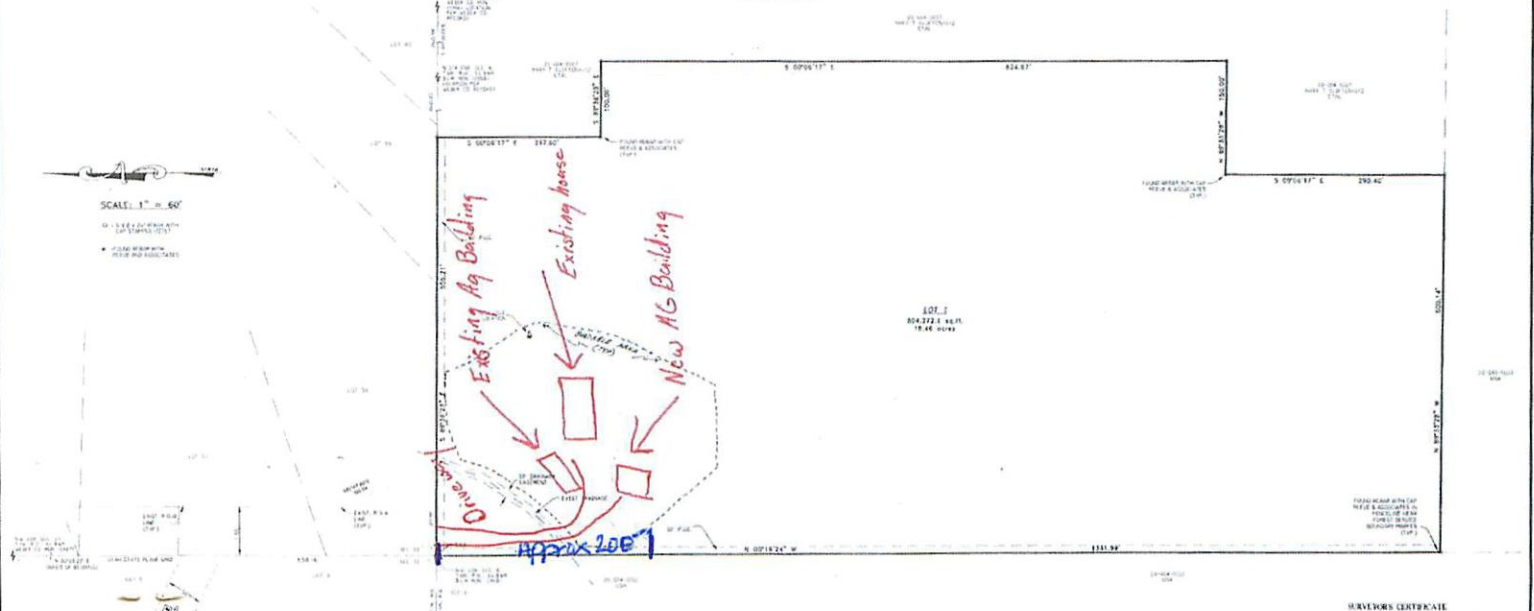

<p><b>WEBER MORGAN HEALTH DEPARTMENT</b></p> <p>I hereby certify that the site is within health and fire codes for this subdivision and that the subdivision is in compliance with the provisions of the Utah Health and Safety Code and the Utah Fire Code.</p> <p><i>[Signature]</i>      Director, Weber Morgan Health Department</p>	<p><b>WEBER COUNTY COMMISSION ACCEPTANCE</b></p> <p>I hereby certify that this subdivision complies with the provisions of the Utah Subdivided Lands Act and the Utah Subdivided Lands Rules and Regulations.</p> <p><i>[Signature]</i>      County Commissioner</p>	<p><b>WEBER COUNTY PLANNING COMMISSION APPROVAL</b></p> <p>This subdivision complies with the provisions of the Utah Subdivided Lands Act and the Utah Subdivided Lands Rules and Regulations.</p> <p><i>[Signature]</i>      Planning Commission Member</p>	<p><b>OWNER'S DECLARATION</b></p> <p>I, the undersigned, being the owner of the above described land, do hereby certify that the information furnished herein is true and correct to the best of my knowledge and belief.</p> <p><i>[Signature]</i>      Owner</p>	<p><b>NARRATIVE</b></p> <p>The purpose of this survey was to create a new subdivision and to show the boundaries of the lots and the location of the buildings and other structures on the land.</p>	<p><b>BANDY DESCRIPTION</b></p> <p>A PART OF THE NORTHWEST QUARTER OF SECTION 4, TOWNSHIP 6 NORTH, RANGE 1 EAST, S.L.B. &amp; M., WEBER COUNTY, UTAH, BEING MORE OR LESS THE ENTIRE OF SAID SECTION 4, AND BEING MORE OR LESS THE ENTIRE OF SAID SECTION 4, AND BEING MORE OR LESS THE ENTIRE OF SAID SECTION 4, AND BEING MORE OR LESS THE ENTIRE OF SAID SECTION 4.</p>	<p><b>SURVEYOR'S CERTIFICATE</b></p> <p>I, the undersigned, being a duly licensed and qualified surveyor, do hereby certify that the foregoing is a true and correct copy of the original survey and that the same is in accordance with the provisions of the Utah Subdivided Lands Act and the Utah Subdivided Lands Rules and Regulations.</p> <p><i>[Signature]</i>      Surveyor</p>
<p><b>WEBER COUNTY ENGINEER</b></p> <p>I hereby certify that the proposed subdivision complies with the provisions of the Utah Subdivided Lands Act and the Utah Subdivided Lands Rules and Regulations.</p> <p><i>[Signature]</i>      County Engineer</p>	<p><b>WEBER COUNTY SURVEYOR</b></p> <p>I hereby certify that this survey was conducted in accordance with the provisions of the Utah Subdivided Lands Act and the Utah Subdivided Lands Rules and Regulations.</p> <p><i>[Signature]</i>      Surveyor</p>	<p><b>WEBER COUNTY ATTORNEY</b></p> <p>I hereby certify that this subdivision complies with the provisions of the Utah Subdivided Lands Act and the Utah Subdivided Lands Rules and Regulations.</p> <p><i>[Signature]</i>      County Attorney</p>	<p><b>ACKNOWLEDGMENT</b></p> <p>I, the undersigned, being the owner of the above described land, do hereby certify that the information furnished herein is true and correct to the best of my knowledge and belief.</p> <p><i>[Signature]</i>      Owner</p>	<p><b>COMMISSION REPORT</b></p> <p>This subdivision complies with the provisions of the Utah Subdivided Lands Act and the Utah Subdivided Lands Rules and Regulations.</p> <p><i>[Signature]</i>      Commission Member</p>	<p><b>LANDMARK SURVEYING, INC.</b>      A COMPLETE LAND SURVEY SERVICE</p> <p>1111 S. 2000 W. SUITE 100, WALKER, UTAH 84088      PHONE: 435-799-0000 FAX: 435-799-0001</p> <p><b>CLIENT:</b> WEBER MORGAN HEALTH DEPARTMENT  <b>LOCATION:</b> PART OF THE NW 1/4 SECTION 4, T. 6 N., R. 1 E., S.L.B. &amp; M.  <b>SUBDIVISION:</b> 2005-0001</p> <p><b>DATE:</b> 05/10/05  <b>SCALE:</b> 1" = 60'</p>	<p><b>WEBER COUNTY RECORDER</b></p> <p>ENTRY # 2005070101 \$10,000    FILED FOR RECORD &amp; RECORDS THIS 21 DAY OF JUNE 2005 AT 12:00 PM REC. CLERK, UTAH    PAGE 11A    WEBER COUNTY    WEBER COUNTY RECORDER  <i>[Signature]</i></p>