

10' x 16' shed, 10' tall
3' roof overhang on rear

Buyer Acknowledgment

(A) We, the undersigned buyers, have examined the Plans and Specifications and accept them as an accurate representation of Reference to be built by Buyer. We agree to hold Buyer harmless for any errors, omissions, or omissions of greater quality or come with all applicable building codes and regulations. Any such variations may include, but shall not necessarily be limited to, floor joists, framing, or structural framing, opening sizes, grading to accommodate proper drainage, foundation, roof framing, roof covering, roof and sheathing, and any other material quality from the original or set forth in the drawings and specifications. We agree to hold Buyer harmless for any and all such requirements. Buyer acknowledges that Nilson Homes must have direction throughout the construction process to make necessary changes as may be required to accommodate the floor plan consistent with the local governmental regulations or building codes.

(B) Buyer acknowledges that each structure's trade and a not intended to be constructed by Nilson Homes. Buyer agrees to obtain all necessary permits and approvals from the appropriate authority and to be responsible for obtaining all necessary permits, fees, and approvals and to be held responsible for any construction, materials, or workmanship. Buyer acknowledges that Nilson Homes is not responsible for any construction, materials, or workmanship. Buyer acknowledges that Nilson Homes is not responsible for any construction, materials, or workmanship.

Buyer _____ Date _____
Buyer _____ Date _____

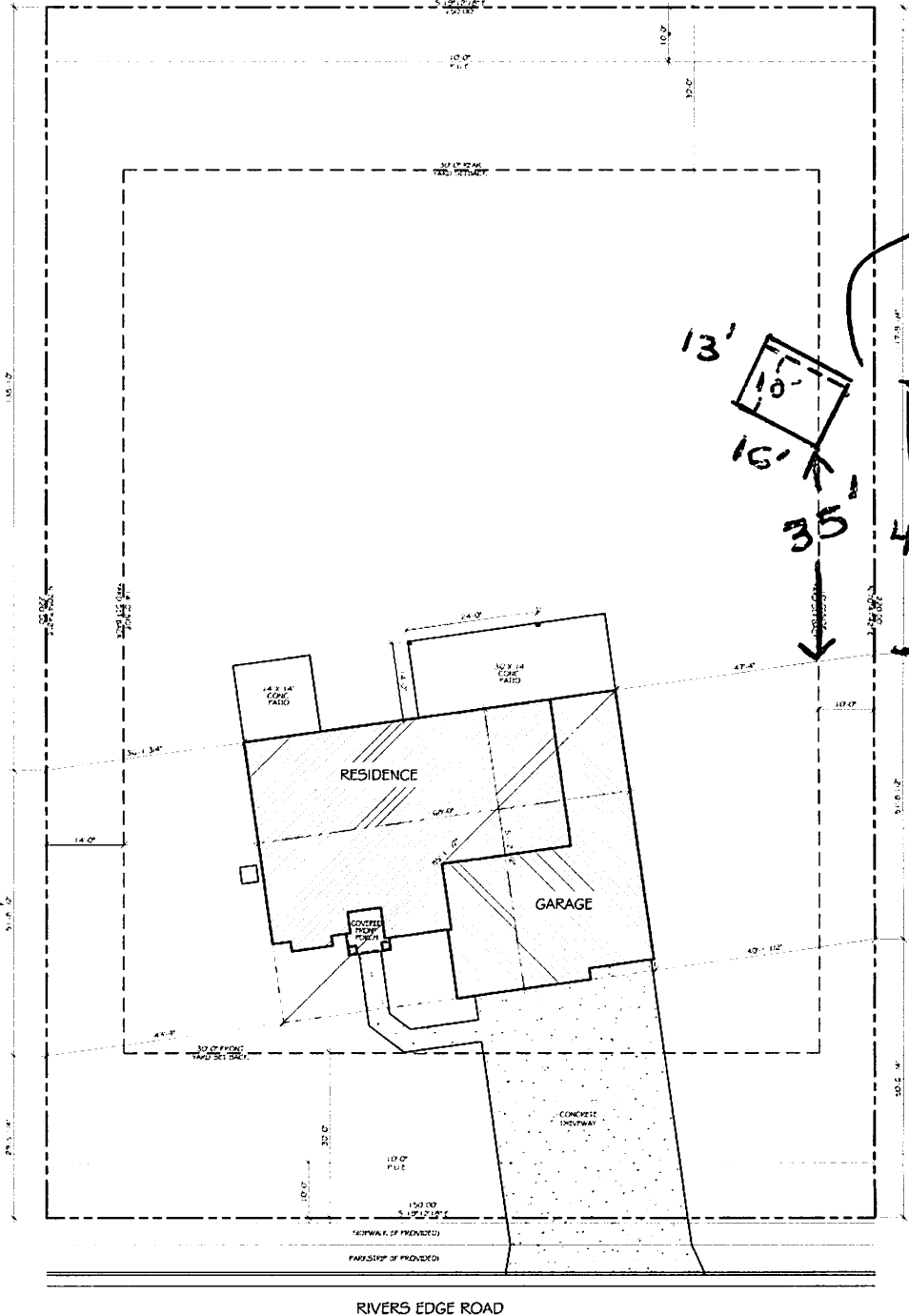

SITE PLAN - RIVERS EDGE LDT 18
33,000 S.F. (758 ACRES)
Scale 1/32" = 1'-0"
Scale 1/64" = 1'-0"
Scale 1/256" = 1'-0"

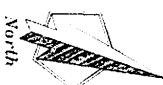

A1.0	SITE PLAN	RE, 18	 3417 South 1475 East, Ogden, Utah 84403 Phone 801.292.2100 • Fax 801.394.0882	
	BUYER INITIALS	DATE		AYLWARD RESIDENCE
	DATE	DATE		3809 NORTH RIVERS EDGE ROAD
	REV. NO.	REV. DATE		EDEN, UTAH 84310
	REVISIONS	BY		

© 2011 Nilson & Company, Inc. All rights reserved. All floor plans, renderings and details are the property of Nilson & Company, Inc. and shall not be reprinted or used in any way without the prior written permission of Nilson & Company, Inc. PRINT DATE: 2/9/11