

SCALE: 1" = 20'-0"

4700 WEST STREET

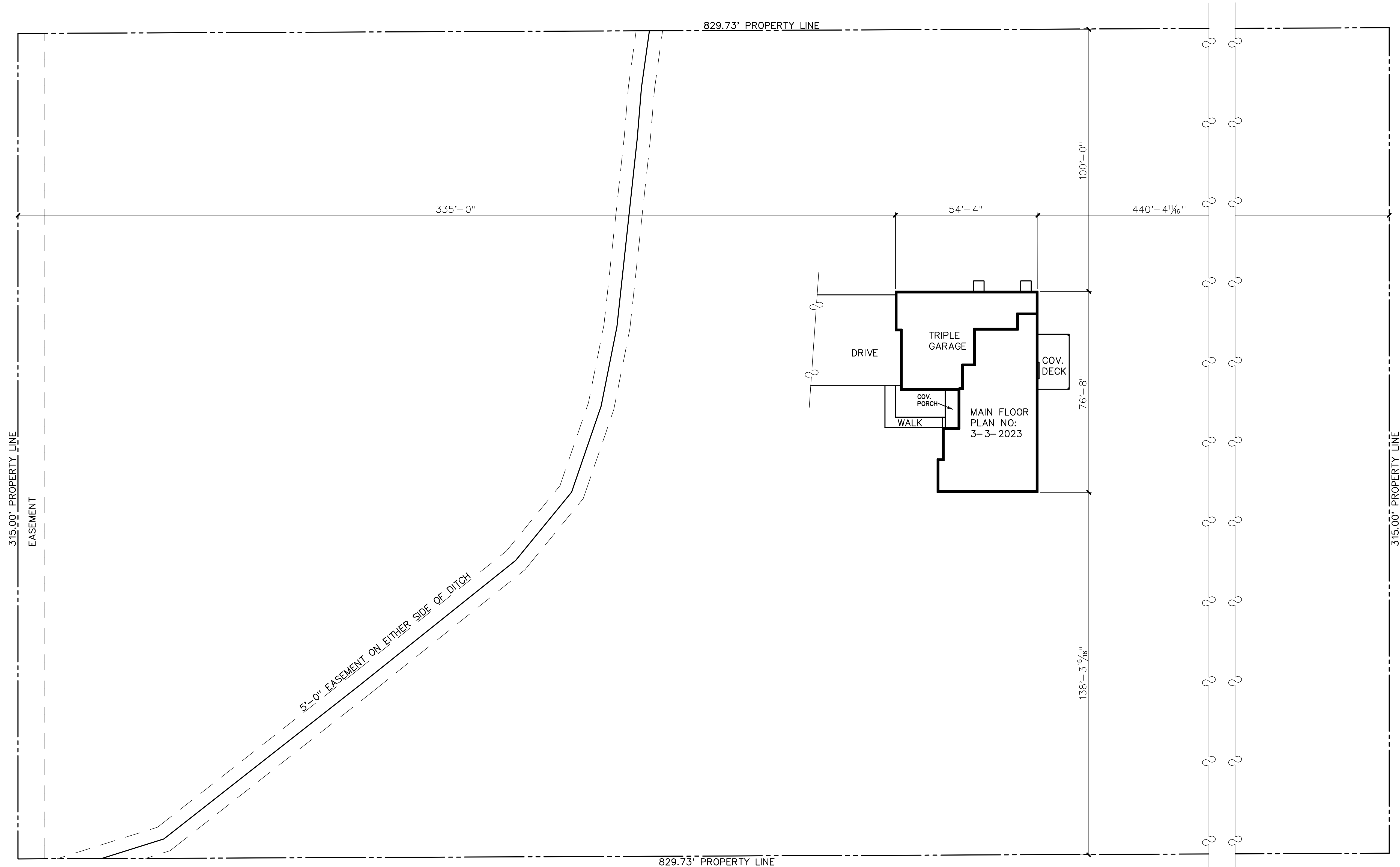

315.00' PROPERTY LINE
EASEMENT

5'-0" EASEMENT ON EITHER SIDE OF DITCH

829.73' PROPERTY LINE

335'-0"

54'-4"

440'-4¹/₁₆"

100'-0"

76'-8"

138'-3¹⁹/₁₆"

315.00' PROPERTY LINE

829.73' PROPERTY LINE

LOT #1
OPHEIKENS SUBDIVISION
APPROX. 664 NORTH 4700 WEST
WEST WEBER, WEBER COUNTY, UTAH

Basic Swiff Plan/Storm Water Pollution Plan

- 1 - How much area distributed: 3500 sq. ft.
- 2 - Who responsible condition during construction: Rod Herrick
- 3- What will be done prevent neighbor being affected by construction: Dumpster & clean up
- 4- What will be done with excavated materials temp/and permanently: used backfill at lot
- 5-Where is concrete washout/maintained? Washout in gravel driveway & dumpster if needed.
- 6- Where are Porta Johns located: Front of lot & rebar hold downs
- 7- How construction entrance build & location: Gravel roadway to construction site
- 8- What happens when mud & dirt tracked on asphalt? Rod Herrick responsible for clean up.
- 9- Is there drain ditch on swale on property: Yes 315 feet of frontage.
- 10-What currently happens to rain & storm water at site: Drains onto pasture property
- 11- Show all existing occupation on property: Farm & pasture.