

SUMMIT EDEN PHASE 1C AMENDMENT 7
AMENDING PARCEL D8 OF SUMMIT EDEN PHASE 1 C AMENDMENT 3

LOCATED IN THE NORTHEAST QUARTER OF
SECTION 8, TOWNSHIP 7 NORTH, RANGE 2 EAST,
SALT LAKE BASE & MERIDIAN,
WEBER COUNTY, UTAH
MAY 2018

PLAT NOTES:

1. THIS PLAT AMENDMENT IS SUBJECT TO ALL LEGALLY ENFORCEABLE RESTRICTIONS, RIGHTS AND LIMITATIONS SET FORTH IN THE PLAT NOTES THAT APPEAR ON THE SUMMIT EDEN PHASE 1C, ON FILE IN THE OFFICE OF THE WEBER COUNTY RECORDER AT ENTRY# 2776997, BOOK75, PAGE 35-40, UNLESS OTHERWISE NOTED ON THIS PLAT.
2. THE LOTS CREATED BY THIS PLAT ARE ALL SUBJECT TO THAT CERTAIN MASTER DECLARATION OF COVENANTS, CONDITIONS, EASEMENTS AND RESTRICTIONS FOR POWDER MOUNTAIN (FORMERLY KNOWN AS SUMMIT EDEN) AS RECORDED IN THE OFFICE OF THE WEBER COUNTY RECORDER AND SETS FORTH THE RESTRICTIONS AND GENERAL PLAN OF IMPROVEMENT FOR THE PROPERTY DESCRIBED IN THIS PLAT. CERTAIN TERMS NOT OTHERWISE DEFINED IN THIS PLAT SHALL HAVE THE MEANINGS SET FORTH IN THE MASTER DECLARATION.
3. SUMMIT EDEN PHASE 1C AMENDMENT 7 IS LOCATED WITHIN THE NATURAL HAZARDS AREA. A GEOTECHNICAL AND GEOLOGIC INVESTIGATION HAS BEEN PERFORMED BY "IGES" DATED JANUARY 20, 2017, PROJECT #01628-020. THE FINAL REPORT IS AVAILABLE FOR PUBLIC REVIEW AT THE WEBER COUNTY PLANNING DIVISION OFFICE.

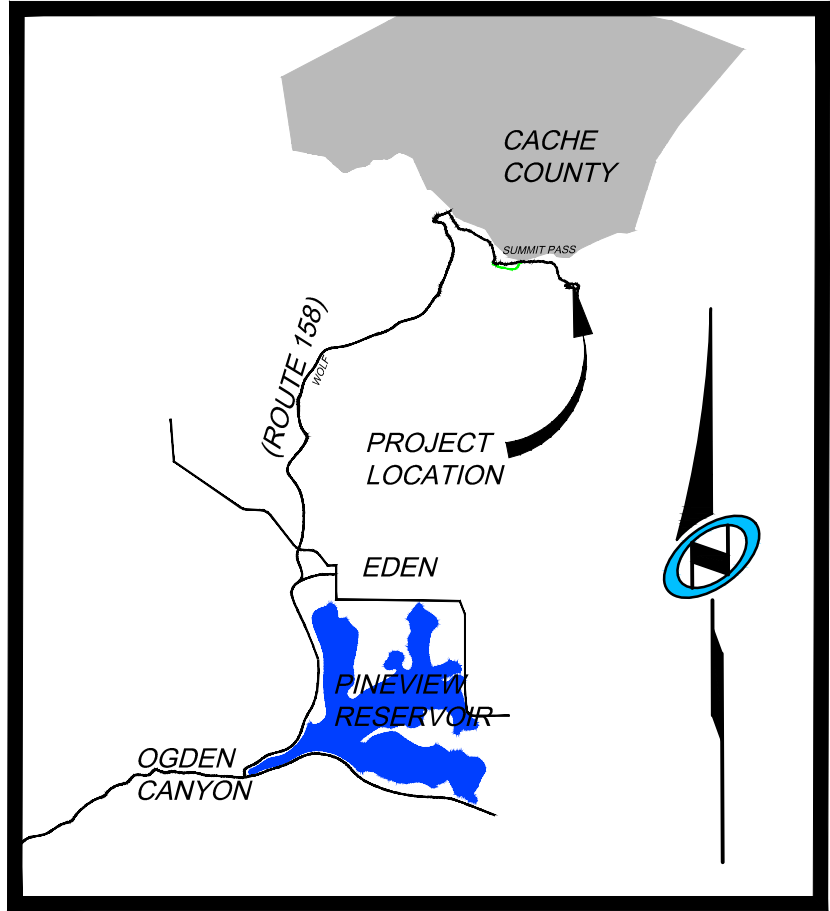

VICINITY MAP

N.T.S.

OWNER'S DEDICATION:

SMHG PHASE 1 LLC ("DECLARANT"), AS THE OWNER OF THE HEREIN DESCRIBED TRACT OF LAND, DOES HEREBY SET APART AND SUBDIVIDE THE SAME INTO LOTS AND PARCELS AS SHOWN HEREON, SUBJECT TO ALL OF THE RESTRICTIONS, RIGHTS AND LIMITATIONS SET FORTH IN THE PLAT NOTES, AND NAME SAID TRACT, TO BE KNOWN AS SUMMIT EDEN PHASE 1C AMENDMENT 7, AND DOES HEREBY:

- **OPEN SPACE.** GRANT AND DEDICATE TO WEBER COUNTY A PERPETUAL OPEN SPACE RIGHT AND EASEMENT ON AND OVER THE OPEN SPACE PARCELS FOR THE LIMITED PURPOSE OF GUARANTEEING TO WEBER COUNTY THAT THE OPEN SPACE PARCELS REMAIN OPEN AND UNDEVELOPED EXCEPT FOR APPROVED RECREATIONAL, PARKING AND OPEN SPACE PURPOSES. THE FOREGOING SHALL NOT CONSTITUTE A DEDICATION OF THE OPEN SPACE PARCELS FOR PUBLIC USE, SUCH PARCELS BEING RESTRICTED TO USE BY THE ASSOCIATION MEMBERS AND THEIR GUESTS AND OTHERS AS SET FORTH IN THE NEIGHBORHOOD DECLARATION AND THE MASTER DECLARATION.
- **PUBLIC UTILITY AND DRAINAGE EASEMENTS.** GRANT AND DEDICATE TO WEBER COUNTY A PERPETUAL RIGHT AND EASEMENT OVER, UPON AND UNDER THE LANDS DESIGNATED HEREOF AS PUBLIC UTILITY, STORM WATER DETENTION PONDS AND DRAINAGE EASEMENTS, THE SAME TO BE USED FOR THE INSTALLATION MAINTENANCE AND OPERATION OF PUBLIC UTILITY SERVICE LINE, STORM DRAINAGE FACILITIES, OR FOR THE PERPETUAL PRESERVATION OF WATER CHANNELS IN THEIR NATURAL STATE WHICHEVER IS APPLICABLE AS MAY BE AUTHORIZED BY THE GOVERNING AUTHORITY, WITH NO BUILDINGS OR STRUCTURES BEING ERECTED WITHIN SUCH EASEMENTS.

IN WITNESS WHEREOF, DECLARANT HAS EXECUTED THIS OWNER'S DEDICATION AS OF
THE _____, DAY OF _____, 20____.

SMHG PHASE 1 LLC, A DELAWARE LIMITED LIABILITY COMPANY.

BY: SMHG INVESTMENTS, LLC, A DELAWARE LIMITED LIABILITY COMPANY
ITS: SOLE MEMBER

BY: _____
NAME: _____
TITLE: AUTHORIZED SIGNATORY

ACKNOWLEDGEMENT:

STATE OF UTAH _____
COUNTY OF _____, } S.S.

THE FOREGOING INSTRUMENT WAS ACKNOWLEDGED BEFORE ME THIS _____ DAY OF _____, 20____, BY _____, THE AUTHORIZED SIGNATORY FOR SMHG INVESTMENTS LLC, THE SOLE MEMBER OF SMHG PHASE 1 LLC.

NOTARY PUBLIC

MY COMMISSION EXPIRES: _____

RESIDING IN: _____

LIEN HOLDER'S CONSENT:

PEAK STREET MANAGEMENT, LLC, A DELAWARE LIMITED LIABILITY COMPANY, AS ASSIGNEE AND CURRENT HOLDER/BENEFICIARY OF A SECURITY INTEREST AGAINST SOME OR ALL OF THE PROPERTY DESCRIBED IN THIS SUBDIVISION PLAT, WHICH INTEREST IS EVIDENCED BY THAT CERTAIN DEED OF TRUST RECORDED JUNE 24, 2014, AS ENTRY NO. 2691512 IN THE OFFICE OF THE WEBER COUNTY RECORDER, DOES HEREBY CONSENT TO THE RECORDING OF AND SUBORDINATE ITS INTEREST TO THIS SUBDIVISION PLAT. PEAK STREET MANAGEMENT, LLC, HEREBY REPRESENTS THAT IT IS THE PRESENT OWNER OF THE LIEN/INTEREST DESCRIBED HEREIN.

BY: _____
ITS: _____

STATE OF _____
COUNTY OF _____ } S.S.

SWORN AND SUBSCRIBED TO BEFORE ME THIS _____ DAY OF _____, 20____
BY _____, THE _____, AND DULY AUTHORIZED
AGENT OF AIND FOR PEAK STREET MANAGEMENT, LLC.

SURVEYOR'S CERTIFICATE

I, NATHAN CHRISTENSEN, DO HEREBY CERTIFY THAT I AM A REGISTERED PROFESSIONAL LAND SURVEYOR AND HOLD A LICENSE IN THE STATE OF UTAH IN ACCORDANCE WITH TITLE 58, CHAPTER 22, PROFESSIONAL ENGINEERS AND PROFESSIONAL LAND SURVEYORS ACT, AND THAT I HAVE COMPLETED A SURVEY OF THE PROPERTY DESCRIBED ON THIS PLAT IN ACCORDANCE WITH SECTION 17-23-17 AND HAVE VERIFIED ALL MEASUREMENTS AND HAVE PLACED MONUMENTS AS REPRESENTED ON THIS PLAT, IN ACCORDANCE WITH STATE CODE AND COUNTY ORDINANCE WCO 106-1-8(C)(2), AND THAT THIS PLAT, SUMMIT EDEN PHASE 1C AMENDMENT 7, IN WEBER COUNTY, UTAH, HAS BEEN DRAWN CORRECTLY TO THE DESIGNATED SCALE AND IS A TRUE AND CORRECT REPRESENTATION OF THE HEREON DESCRIBED LANDS, BASED UPON DATA COMPILED FROM RECORDS IN THE WEBER COUNTY RECORDER'S OFFICE AND FROM SAID SURVEY MADE ON THE GROUND. I FURTHER CERTIFY THAT THE REQUIREMENTS OF APPLICABLE STATUTES AND ORDINANCES OF WEBER COUNTY CONCERNING ZONING REQUIREMENTS REGARDING LOT MEASUREMENTS HAVE BEEN COMPLIED WITH.

NATHAN CHRISTENSEN
PROFESSIONAL LAND SURVEYOR
UTAH CERTIFICATE NO. 10175991

LEGAL DESCRIPTION

ALL OF PARCEL D8, SUMMIT EDEN PHASE 1C AMENDMENT 3, ON FILE AND OF RECORD IN THE OFFICE OF THE WEBER COUNTY RECORDER, BEING MORE PARTICULARLY DESCRIBED AS FOLLOWS:

BEGINNING AT A POINT ON THE SOUTHERLY RIGHT-OF-WAY LINE OF SUMMIT PASS, SAID POINT ALSO BEING THE NORTHWEST CORNER OF PARCEL D8, SUMMIT EDEN PHASE 1C AMENDMENT 3 SUBDIVISION, ENTRY NO. 2816242, BOOK 79, PAGE 89-90, SAID POINT BEING SOUTH 602.04' FEET AND EAST 590.66 FEET, FROM THE NORTH QUARTER CORNER OF SECTION 8, TOWNSHIP 7 NORTH, RANGE 2 EAST, SALT LAKE BASE AND MERIDIAN (BASIS OF BEARING IS NORTH 89°55'51" WEST ALONG THE LINE BETWEEN THE NORTHEAST CORNER OF SECTION 1, TOWNSHIP 7 NORTH, RANGE 1 EAST, SALT LAKE BASE AND MERIDIAN AND THE SET WEBER COUNTY MONUMENT ON THE INTERSECTION OF THE WEBER/CACHE COUNTY LINE AND THE SECTION LINE.); THENCE ALONG SAID SOUTHERLY RIGHT OF WAY LINE THE FOLLOWING FIVE (5) COURSES: 1) EASTERLY ALONG A 433.00 FOOT RADIUS NON-TANGENT CURVE TO THE LEFT, (CHORD BEARS SOUTH 75°50'23" EAST A DISTANCE OF 119.00 FEET), THROUGH A CENTRAL ANGLE OF 15°47'49", A DISTANCE OF 119.38 FEET, 2) SOUTH 83°44'18" EAST 166.47 FEET, 3) EASTERLY ALONG A 783.00 FOOT RADIUS TANGENT CURVE TO THE LEFT, (CHORD BEARS SOUTH 88°46'32" EAST A DISTANCE OF 137.50 FEET), THROUGH A CENTRAL ANGLE OF 10°04'29", A DISTANCE OF 137.68 FEET, 4) NORTH 86°11'14" EAST 193.22 FEET, 5) EASTERLY ALONG A 217.00 FOOT RADIUS TANGENT CURVE TO THE RIGHT, (CHORD BEARS SOUTH 88°44'05" EAST A DISTANCE OF 38.42 FEET), THROUGH A CENTRAL ANGLE OF 10°09'23", A DISTANCE OF 38.47 FEET, TO THE NORTHEAST CORNER OF PARCEL D8 OF ABOVE SAID SUMMIT EDEN PHASE 1C, AMENDMENT 3 SUBDIVISION, THENCE SOUTH 5°39'44" WEST 64.51 FEET ALONG SAID LOT LINE, TO A POINT ON THE NORTHERLY RIGHT OF WAY LINE OF COPPER CREST ROAD; THENCE ALONG SAID NORTHERLY RIGHT OF WAY LINE OF COPPER CREST ROAD THE FOLLOWING EIGHT (8) COURSES: 1) WESTERLY ALONG A 143 FOOT RADIUS NON-TANGENT CURVE TO THE LEFT, (CHORD BEARS SOUTH 89°51'47" WEST A DISTANCE OF 28.90 FEET), THROUGH A CENTRAL ANGLE OF 11°35'53", A DISTANCE OF 28.95 FEET, 2) SOUTH 84°03'51" WEST 138.80 FEET, 3) EASTERLY ALONG A 482.00 FOOT RADIUS TANGENT CURVE TO THE RIGHT, (CHORD BEARS NORTH 83°04'43" WEST A DISTANCE OF 214.51 FEET), THROUGH A CENTRAL ANGLE OF 25°42'53", A DISTANCE OF 216.32 FEET, 4) NORTH 70°13'16" WEST 64.70 FEET, 5) WESTERLY ALONG A 418.00 FOOT RADIUS TANGENT CURVE TO THE LEFT, (CHORD BEARS NORTH 75°46'22" WEST A DISTANCE OF 80.88 FEET), THROUGH A CENTRAL ANGLE OF 11°06'12", A DISTANCE OF 81.00 FEET, 6) NORTH 81°19'28" WEST 93.74 FEET, 7) WESTERLY ALONG A 57.00 FOOT RADIUS TANGENT CURVE TO THE RIGHT, (CHORD BEARS NORTH 66°17'14" WEST A DISTANCE OF 29.58 FEET), THROUGH A CENTRAL ANGLE OF 30°04'27", A DISTANCE OF 29.92 FEET, 8) WESTERLY ALONG A 18.00 FOOT RADIUS COMPOUND CURVE TO THE RIGHT, (CHORD BEARS NORTH 10°23'05" EAST A DISTANCE OF 23.55 FEET), THROUGH A CENTRAL ANGLE OF 81°43'50", A DISTANCE OF 25.68 FEET, TO THE POINT OF BEGINNING.

CONTAINING 31,469 SQUARE FEET OR 0.72 ACRES

SURVEYOR'S NARRATIVE:

1. THE PURPOSE FOR THIS SURVEY AND PLAT IS TO AMEND PARCEL D8, SUMMIT EDEN PHASE 1C AMENDMENT 3, AS RECORDED IN THE OFFICE OF THE WEBER COUNTY RECORDERS IN BOOK 79 AT PAGE 89-90, TO BE NOW CALLED SUMMIT EDEN PHASE 1C AMENDMENT 7.

2. THE BASIS-OF-BEARING FOR THIS PLAT IS N 89°55'51"W ALONG THE NORTH SECTION LINE BETWEEN THE NORTHEAST CORNER OF SECTION 1, T.7N., R.1E., S.L.B.M., AND A FOUND WEBER COUNTY MONUMENT AT THE INTERSECTION OF THE WEBER/CACHE COUNTY LINE AND SAID SECTION LINE. (THIS BEARING DIFFERS FROM THE WEBER COUNTY SURVEYOR'S BEARING BY 00°00'14" AS SHOWN ON THE COUNTY LINE DECLARATION RECORD PLAT BOOK 74, PAGE 64.)

3. THE BOUNDARY LINES WERE SET BY THE EXISTING PLATS OF SUMMIT EDEN PHASE 1C, SUBDIVISION, AND SUMMIT EDEN PHASE 1C, AMENDMENT 3. THE LOCATION OF SAID PLATS WERE DETERMINED BY THE FOUND CENTERLINE MONUMENTS IN SUMMIT PASS, COPPER CREST, AND SECTION CORNER MONUMENTS AS REFERENCED ON EXISTING PLAT. FOUND SURVEY MONUMENT USED ARE SHOWN HEREON.

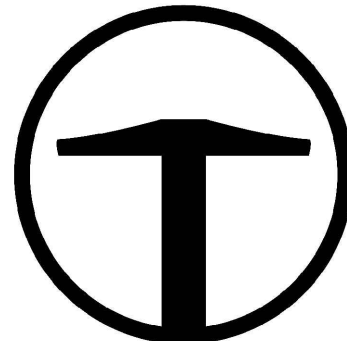

TALISMAN
CIVIL CONSULTANTS
5217 SOUTH STATE STREET
SUITE 200
MURRAY, UT 84107
801.743.1300

RECORDED #

STATE OF UTAH, COUNTY OF WEBER,
RECORDED AND FILED AT THE

REQUEST OF: _____

ENTRY NO: _____

DATE: _____ TIME: _____

BOOK: _____ PAGE: _____

FEE \$ _____

WEBER COUNTY RECORDER

Sheet 1 of 2

OWNER

SMHG PHASE 1, LLC
3632 N. WOLF CREEK DR.
EDEN, UT 84310

WEBER COUNTY ATTORNEY

I HAVE EXAMINED THE FINANCIAL GUARANTEE AND OTHER DOCUMENTS ASSOCIATED WITH THIS SUBDIVISION PLAT AND IN MY OPINION THEY CONFORM WITH THE COUNTY ORDINANCE APPLICABLE THERETO AND NOW IN FORCE AND AFFECT.
SIGNED THIS _____ DAY OF _____, 20____.

SIGNATURE

WEBER COUNTY SURVEYOR

I HEREBY CERTIFY THAT THE WEBER COUNTY SURVEYOR'S OFFICE HAS REVIEWED THIS PLAT AND ALL CONDITIONS FOR APPROVAL BY THIS OFFICE HAVE BEEN SATISFIED. THE APPROVAL OF THIS PLAT BY THE WEBER COUNTY SURVEYOR DOES NOT RELIEVE THE LICENSED LAND SURVEYOR WHO EXECUTED THIS PLAT FROM THE RESPONSIBILITIES AND/OR LIABILITIES ASSOCIATED THEREWITH.
SIGNED THIS _____ DAY OF _____, 20____.

COUNTY SURVEYOR

WEBER COUNTY ENGINEER

I HEREBY CERTIFY THAT THE REQUIRED PUBLIC IMPROVEMENT STANDARDS AND DRAWINGS FOR THIS SUBDIVISION CONFORM WITH COUNTY STANDARDS AND THE AMOUNT OF THE FINANCIAL GUARANTEE IS SUFFICIENT FOR THE INSTALLATION OF THESE IMPROVEMENTS.
SIGNED THIS _____ DAY OF _____, 20____.

SIGNATURE

WEBER COUNTY PLANNING COMMISSION APPROVAL

THIS IS TO CERTIFY THAT THIS SUBDIVISION PLAT WAS DULY APPROVED BY THE WEBER COUNTY PLANNING COMMISSION ON THIS _____ DAY OF _____, 20____.

CHAIRMAN-WEBER COUNTY PLANNING COMMISSION

WEBER COUNTY COMMISSION ACCEPTANCE

THIS IS TO CERTIFY THAT THIS SUBDIVISION PLAT, THE DEDICATION OF STREETS AND OTHER PUBLIC WAYS AND FINANCIAL GUARANTEE OF PUBLIC IMPROVEMENTS ASSOCIATED WITH THIS SUBDIVISION THEREON ARE HEREBY APPROVED AND ACCEPTED BY THE COMMISSIONERS OF WEBER COUNTY, UTAH THIS _____ DAY OF _____, 20____.

CHAIRMAN, WEBER COUNTY COMMISSION

ATTEST: _____

TITLE:

SUMMIT EDEN PHASE 1C AMENDMENT 7 AMENDING PARCEL D8 OF SUMMIT EDEN PHASE 1 C AMENDMENT 3

LOCATED IN THE NORTHEAST QUARTER OF
SECTION 8, TOWNSHIP 7 NORTH, RANGE 2 EAST,
SALT LAKE BASE & MERIDIAN,
WEBER COUNTY, UTAH
MAY 2018

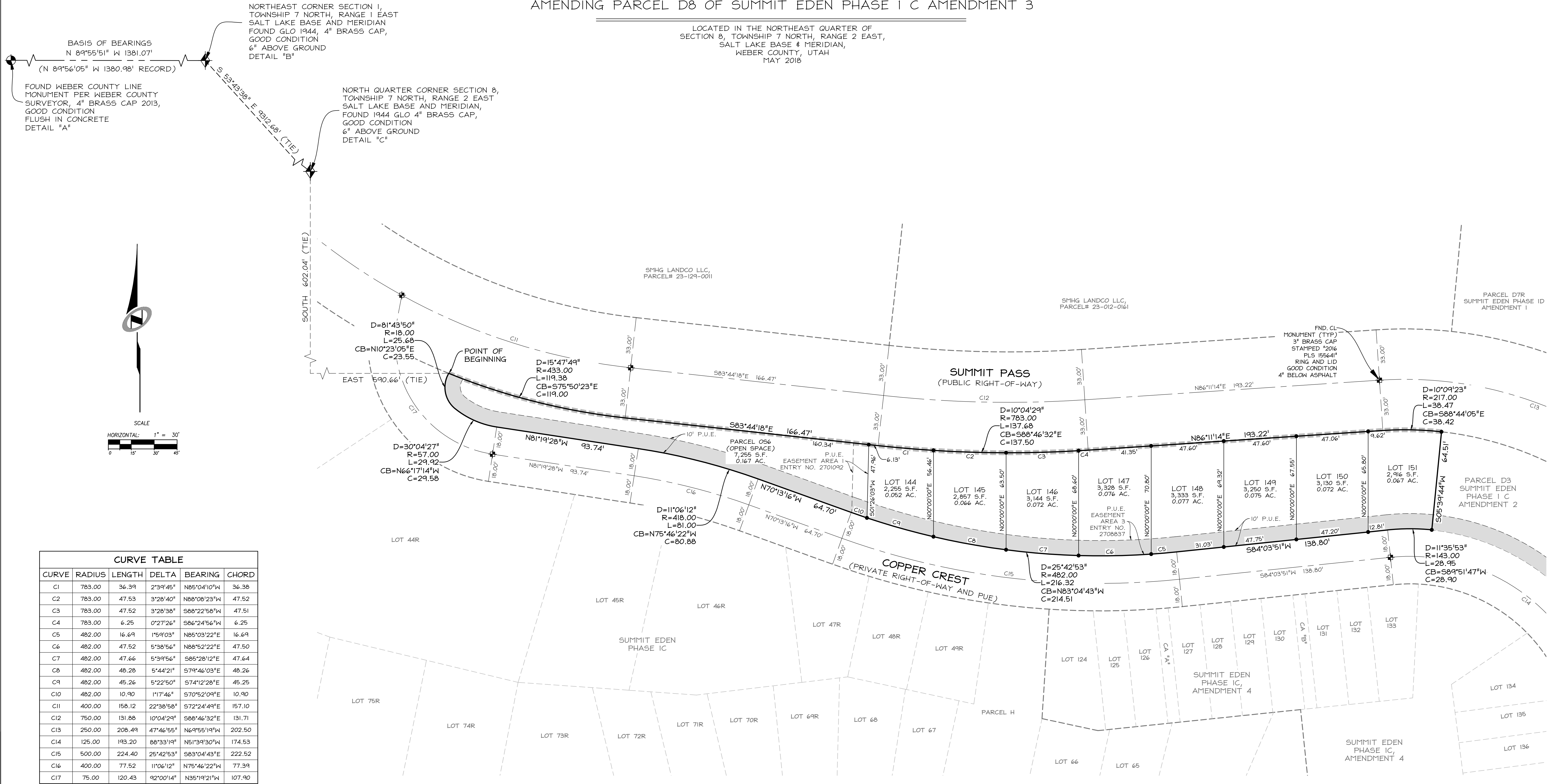

CURVE TABLE

CURVE	RADIUS	LENGTH	DELTA	BEARING	CHORD
C1	783.00	36.39	2°39'45"	N85°04'10"W	36.38
C2	783.00	47.53	3°28'40"	N88°08'23"W	47.52
C3	783.00	47.52	3°28'38"	S88°22'58"W	47.51
C4	783.00	6.25	0°27'26"	S86°24'56"W	6.25
C5	482.00	16.69	1°59'03"	N85°03'22"E	16.69
C6	482.00	47.52	5°38'56"	N88°52'22"E	47.50
C7	482.00	47.66	5°39'56"	S85°28'12"E	47.64
C8	482.00	48.28	5°44'21"	S79°46'03"E	48.26
C9	482.00	45.26	5°22'50"	S74°12'28"E	45.25
C10	482.00	10.90	1°17'46"	S70°52'09"E	10.90
C11	400.00	158.12	22°38'58"	S72°24'49"E	157.10
C12	750.00	131.88	10°04'29"	S88°46'32"E	131.71
C13	250.00	208.49	47°46'55"	N69°55'19"W	202.50
C14	125.00	193.20	88°33'19"	N51°39'30"W	174.53
C15	500.00	224.40	25°42'53"	S83°04'43"E	222.52
C16	400.00	77.52	11°06'12"	N75°46'22"W	77.39
C17	75.00	120.43	92°00'14"	N35°19'21"W	107.90

LEGEND

- BOUNDARY LINE
- SECTION LINE
- ADJOINER DEED LINES
- RIGHT-OF-WAY LINE
- ROAD CENTERLINE
- NO ACCESS LINE
- SECTION CORNER AS NOTED
- FOUND CL MONUMENT
- SET NO.5 X 24" LONG REBAR WITH PLASTIC CAP STAMPED "TALISMAN"

ADDRESS TABLE

LOT #	STREET ADDRESS
144	8428 EAST COPPER CREST
145	8434 EAST COPPER CREST
146	8442 EAST COPPER CREST
147	8448 EAST COPPER CREST
148	8456 EAST COPPER CREST
149	8462 EAST COPPER CREST
150	8470 EAST COPPER CREST
151	8476 EAST COPPER CREST

SMHG PHASE 1,LLC.
3632 N. WOLF CREEK DR.
EDEN,UT,84310

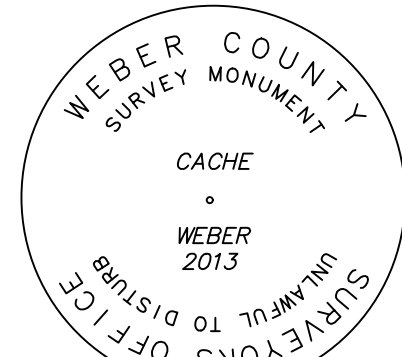

DETAIL "A"

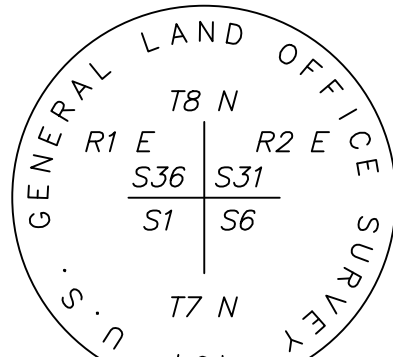

DETAIL "B"

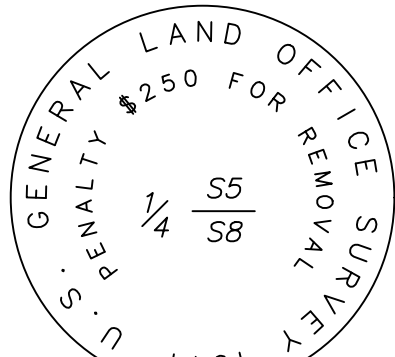

DETAIL "C"

Sheet 2 of 2



5217 SOUTH STATE STREET
SUITE 300
MURRAY, UT 84107
801.743.1300

RECORDED

STATE OF UTAH, COUNTY OF WEBER,
RECORDED AND FILED AT THE
REQUEST OF:
ENTRY NO.:
DATE: TIME:
BOOK: PAGE:
FEE \$
WEBER COUNTY RECORDER