

Sheet 3

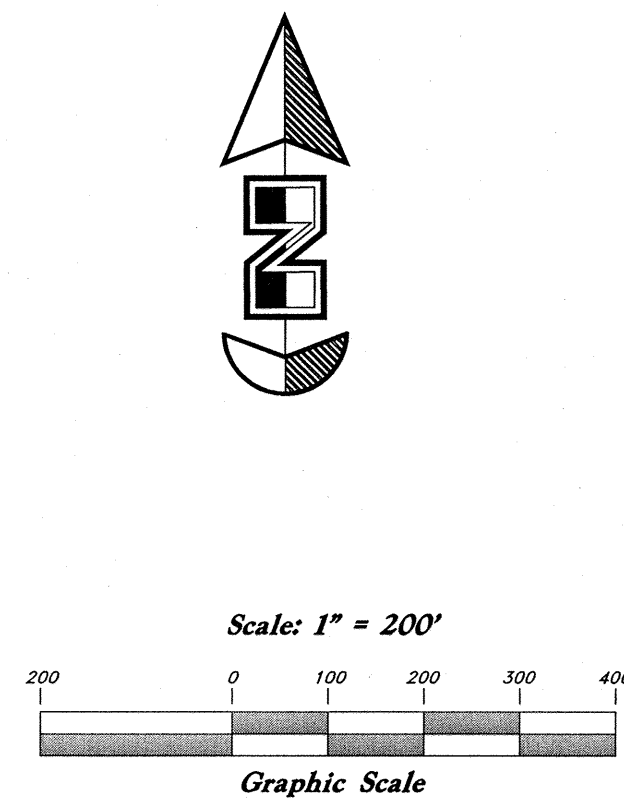
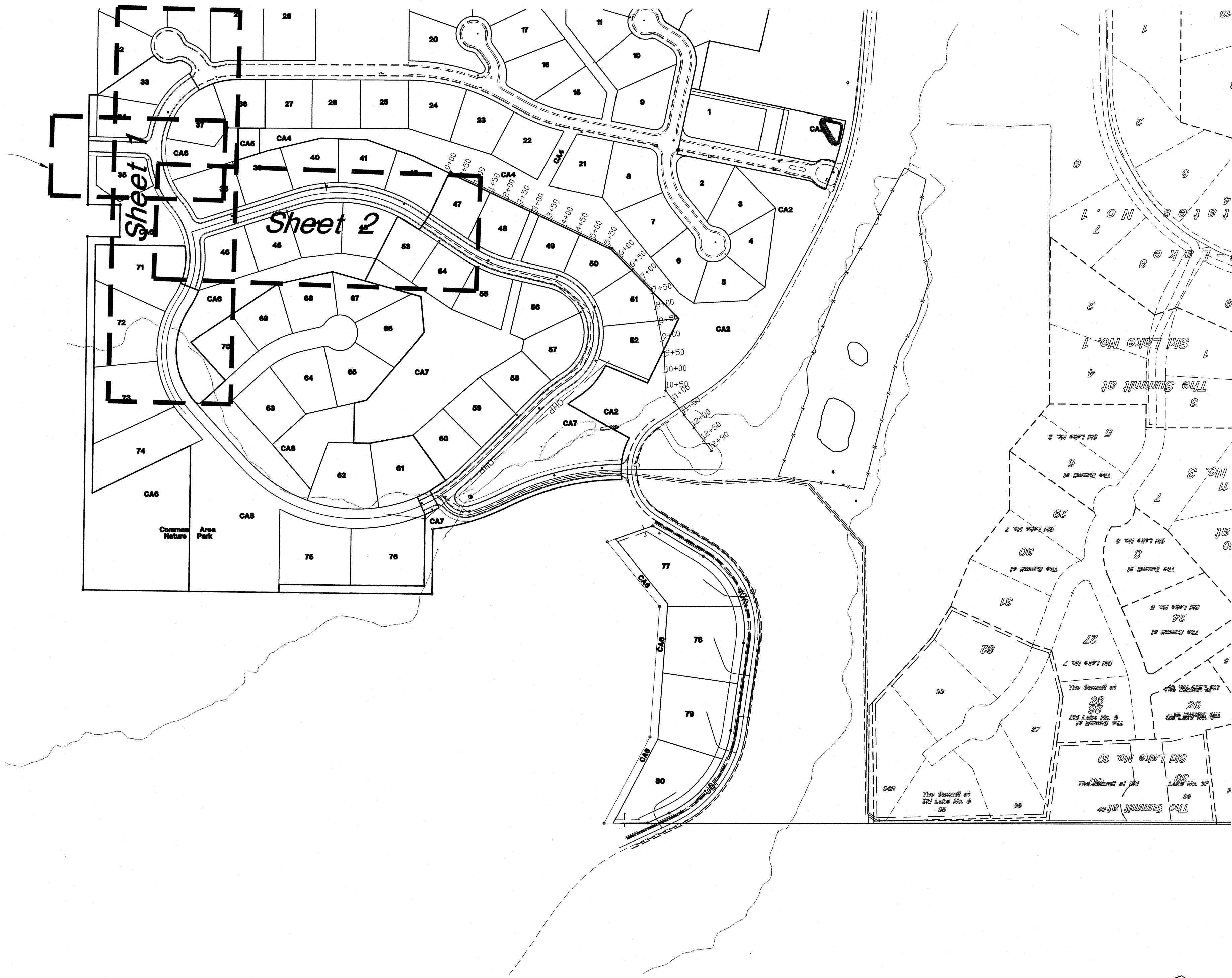

Legend

- (Note: All items may not appear on drawing)
- San. Sewer Manhole
 - Water Manhole
 - Storm Drain Manhole
 - Electrical Manhole
 - Catch Basins
 - Exist. Fire Hydrant
 - Fire Hydrant
 - Exist. Water Valve
 - Water Valve
 - Sanitary Sewer
 - Culinary Water
 - Gas Line
 - Irrigation Line
 - Storm Drain
 - Telephone Line
 - Secondary Waterline
 - Power Line
 - Fire Line
 - Land Drain
 - Power pole w/guy
 - Power pole
 - Light Pole
 - Fence
 - Flowline of ditch
 - Overhead Power line
 - Corrugated Metal Pipe
 - Concrete Pipe
 - Reinforced Concrete Pipe
 - Ductile Iron
 - PVC
 - TA
 - EA
 - CL
 - FL
 - FF
 - TC
 - TWL
 - TW
 - TCH
 - NG
 - 90
 - 80
 - 95.537A
 - 95.725
 - R
 - Direction of Flow
 - Existing Asphalt
 - New Asphalt
 - Heavy Duty Asphalt
 - Concrete
 - Open Face
 - Curb & Gutter

REV	DATE	DESCRIPTION

GREAT BASIN ENGINEERING

5746 SOUTH 1475 EAST OGDEN, UTAH 84403
 MAIN (801)394-4515 S.L.C (801)521-0222 FAX (801)392-7544
 W.W.W.GREATBASINENGINEERING.COM

Key Map

The Chalets at Ski Lake No. 6

A part of the Southwest 1/4 of Section 13, a part of the Northeast 1/4 of Section 23, and a part of the Northwest 1/4 of Section 24, 10th, RTE, SE&M, U.S. Survey.

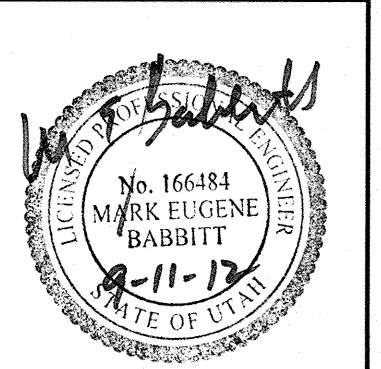

Jan, 2012

SHEET NO. **KM**

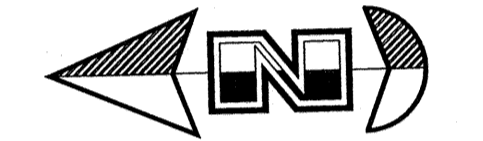
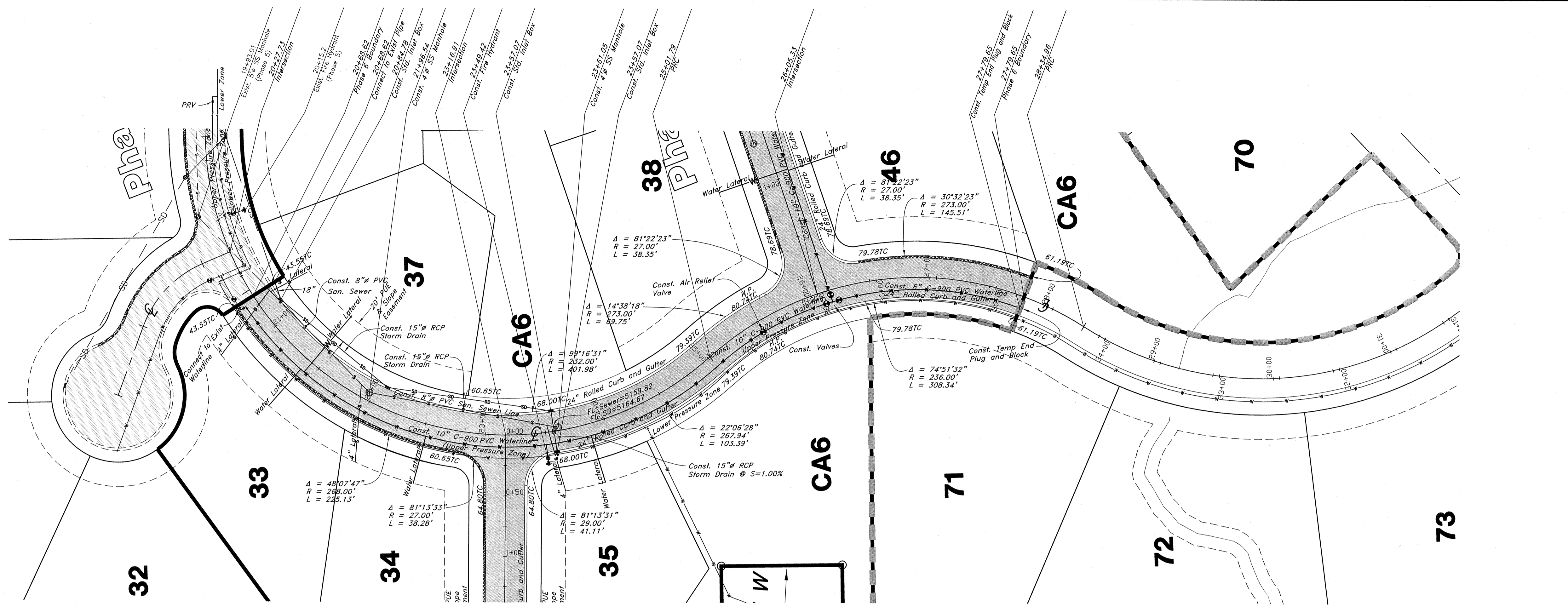

Vertical Scale: 1" = 10'
Horizontal Scale: 1" = 50'

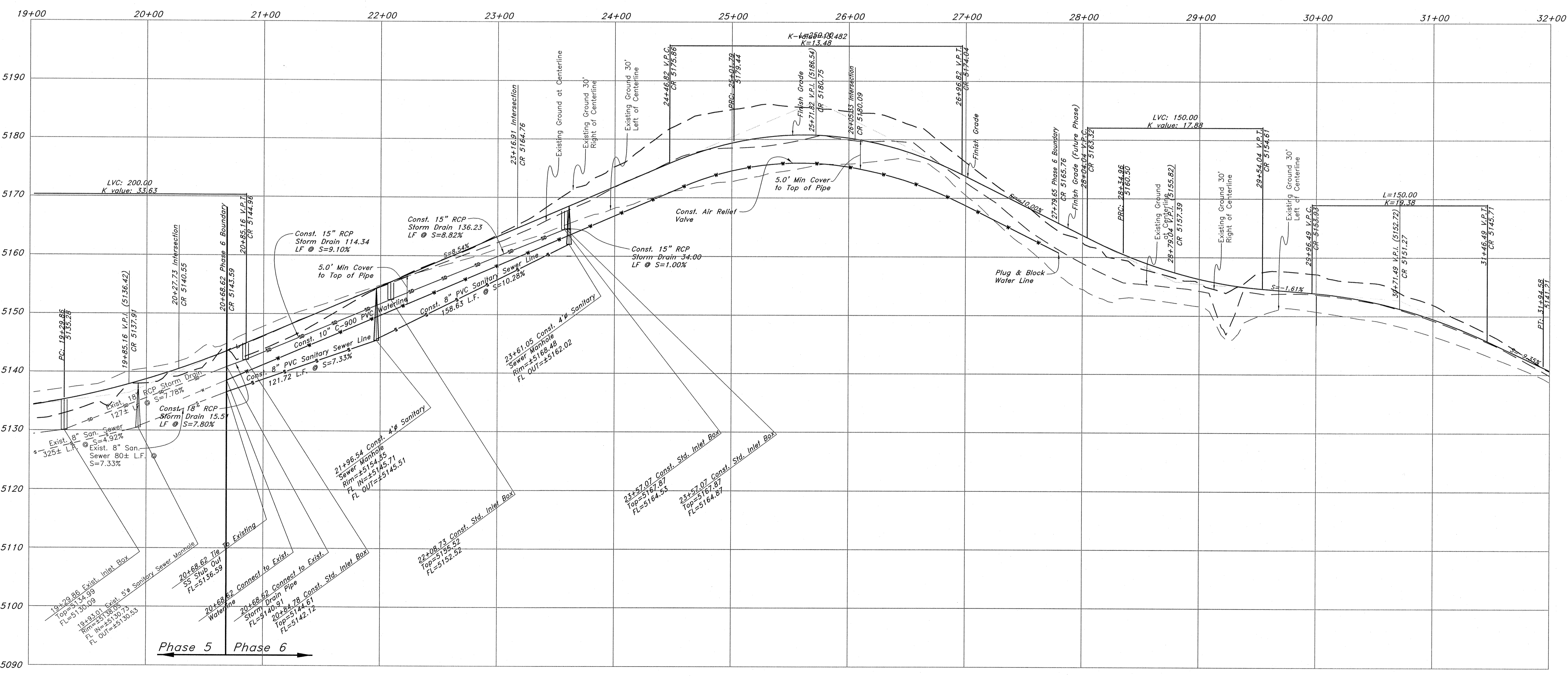
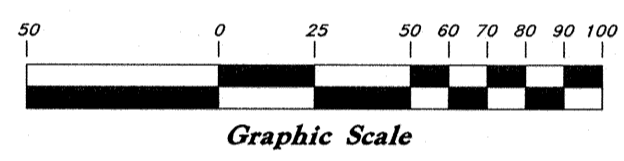

Legend

- (Note: All items may not appear on drawing)
- San. Sewer Manhole
 - Water Manhole
 - Storm Drain Manhole
 - Electrical Manhole
 - Catch Basins
 - Exist. Fire Hydrant
 - Exist. Water Valve
 - Water Valve
 - Sanitary Sewer
 - Culinary Water
 - Gas Line
 - Irrigation Line
 - Storm Drain
 - Telephone Line
 - Secondary Waterline
 - Power Line
 - Fire Line
 - Land Drain
 - Power pole
 - Power pole w/guy
 - Light Pole
 - Fence
 - Flowline of ditch
 - Overhead Power line
 - Corrugated Metal Pipe
 - Concrete Pipe
 - Reinforced Concrete Pipe
 - Ductile Iron
 - Polyvinyl Chloride
 - Top of Asphalt
 - Edge of Asphalt
 - Centerline
 - Flowline
 - Finish Floor
 - Top of Curb
 - Top of Wall
 - Top of Walk
 - Top of Concrete
 - Natural Ground
 - Finish Contour
 - Exist. Contour
 - Finish Grade
 - Exist. Grade
 - Ridge Line
 - Direction of Flow
 - Existing Asphalt
 - New Asphalt
 - Heavy Duty Asphalt
 - Concrete
 - Open Face Curb & Gutter

GREAT BASIN ENGINEERING

5746 SOUTH 1475 EAST OGDEN, UTAH 84403
 MAIN (801)394-4515 S.L.L.C. (801)521-0222 FAX (801)392-7544
 WWW.GREATBASINENGINEERING.COM

Plan / Profile (Utility)

The Chalets at Ski Lake No. 6

A part of the Southwest 1/4 of Section 13, a part of the Northeast 1/4 of Section 23, and a part of the Northwest 1/4 of Section 24, T6N, R1E, S16&M, U.S. Survey



Jan, 2012

SHEET NO. **1**

96N120 Waterline

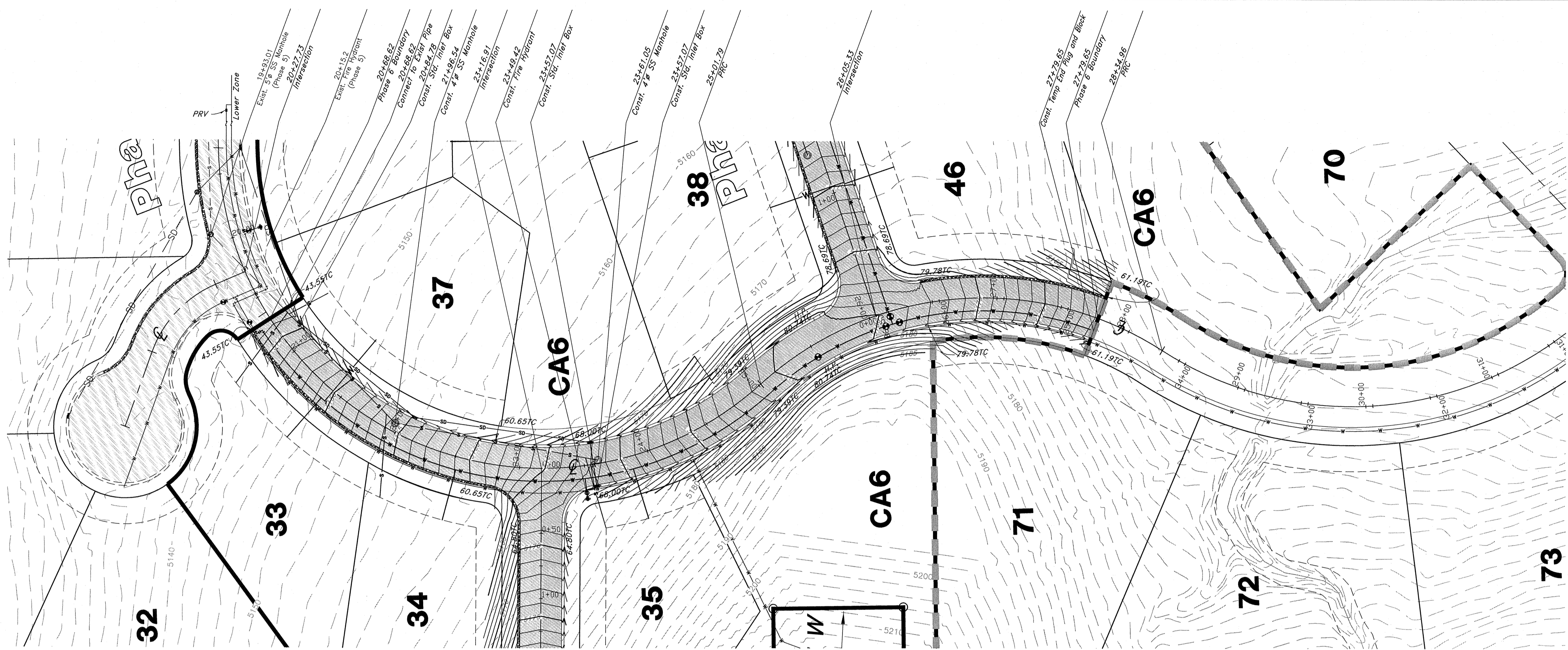

Quail Lane

Benchmark: Monument at Intersection of Quail Lane and Meadow Lark Lane
Elevation: 5022.34

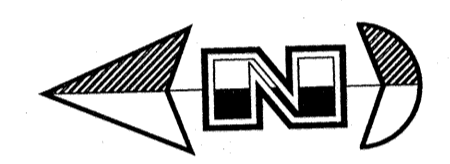

Vertical Scale: 1" = 10'
Horizontal Scale: 1" = 50'

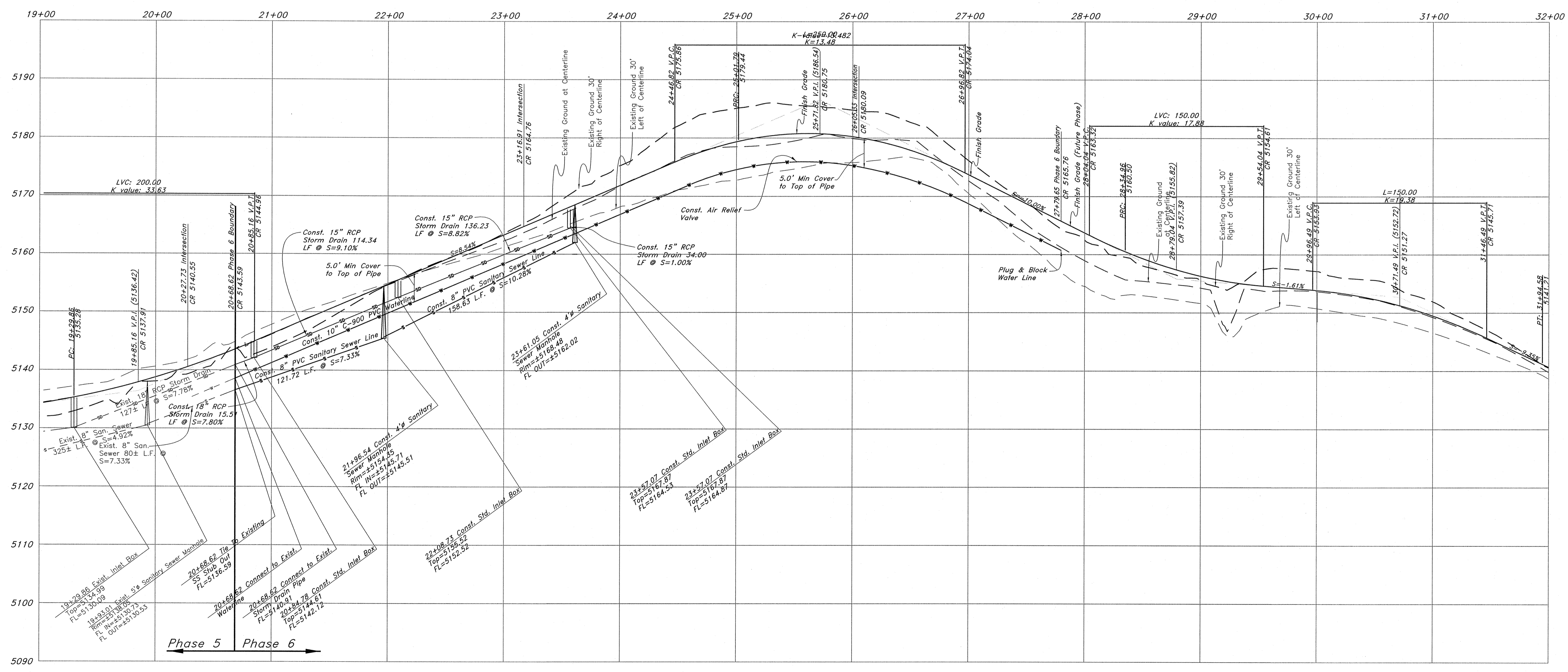
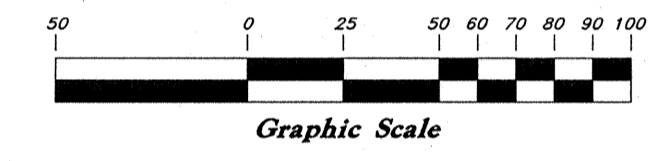

Legend

- (Note: All items may not appear on drawing)
- San. Sewer Manhole
 - Water Manhole
 - Storm Drain Manhole
 - Electrical Manhole
 - Catch Basins
 - Exist. Fire Hydrant
 - Exist. Water Valve
 - Water Valve
 - Sanitary Sewer
 - Gas Line
 - Irrigation Line
 - Storm Drain
 - Telephone Line
 - Secondary Waterline
 - Power Line
 - Fire Line
 - Land Drain
 - Power pole
 - Power pole w/guy
 - Light Pole
 - Fence
 - Flowline of ditch
 - Overhead Power line
 - CMP
 - CMP
 - CP
 - RCP
 - PVC
 - TA
 - EA
 - CL
 - FL
 - FF
 - TC
 - TWL
 - JW
 - NG
 - 90
 - 90
 - 95.337A
 - 95.727A
 - R
 - Existing Asphalt
 - New Asphalt
 - Heavy Duty Asphalt
 - Concrete
 - Open Face
 - Curb & Gutter

GREAT BASIN ENGINEERING

5746 SOUTH 1475 EAST, OGDEN, UTAH 84403
 P: 801.734.4515 F: 801.734.4544
 WWW.GREATBASINENGINEERING.COM

Plan / Profile (Grading)

The Chalets at Ski Lake No. 6

A part of the Southwest 1/4 of Section 13, a part of the Northeast 1/4 of Section 24, 1/4 of Section 23, and a part of the Northwest 1/4 of Section 24, T6N, R1E, S16W, U.S. Survey.

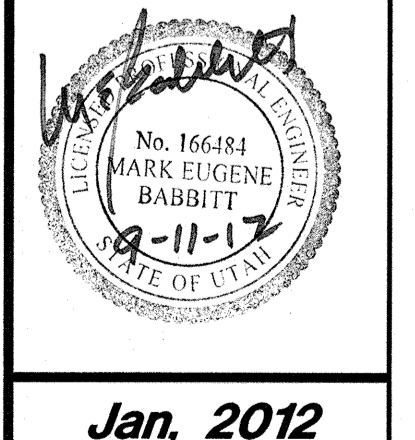

Jan, 2012

SHEET NO. **1a**

96N120 Waterline

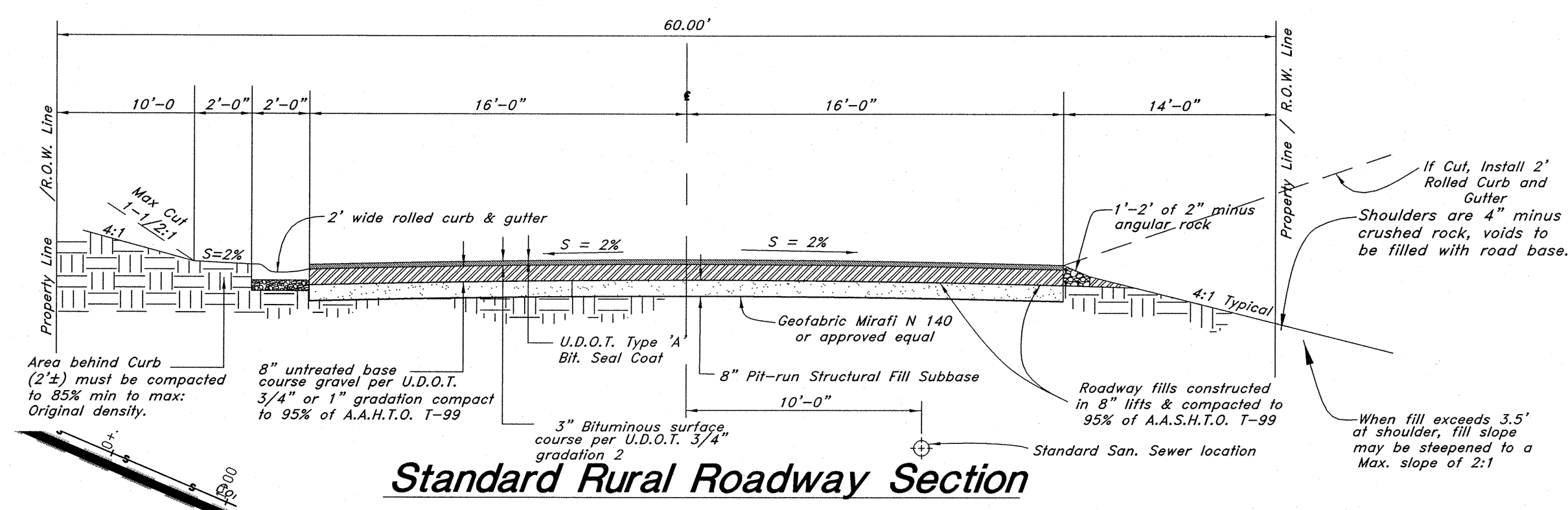
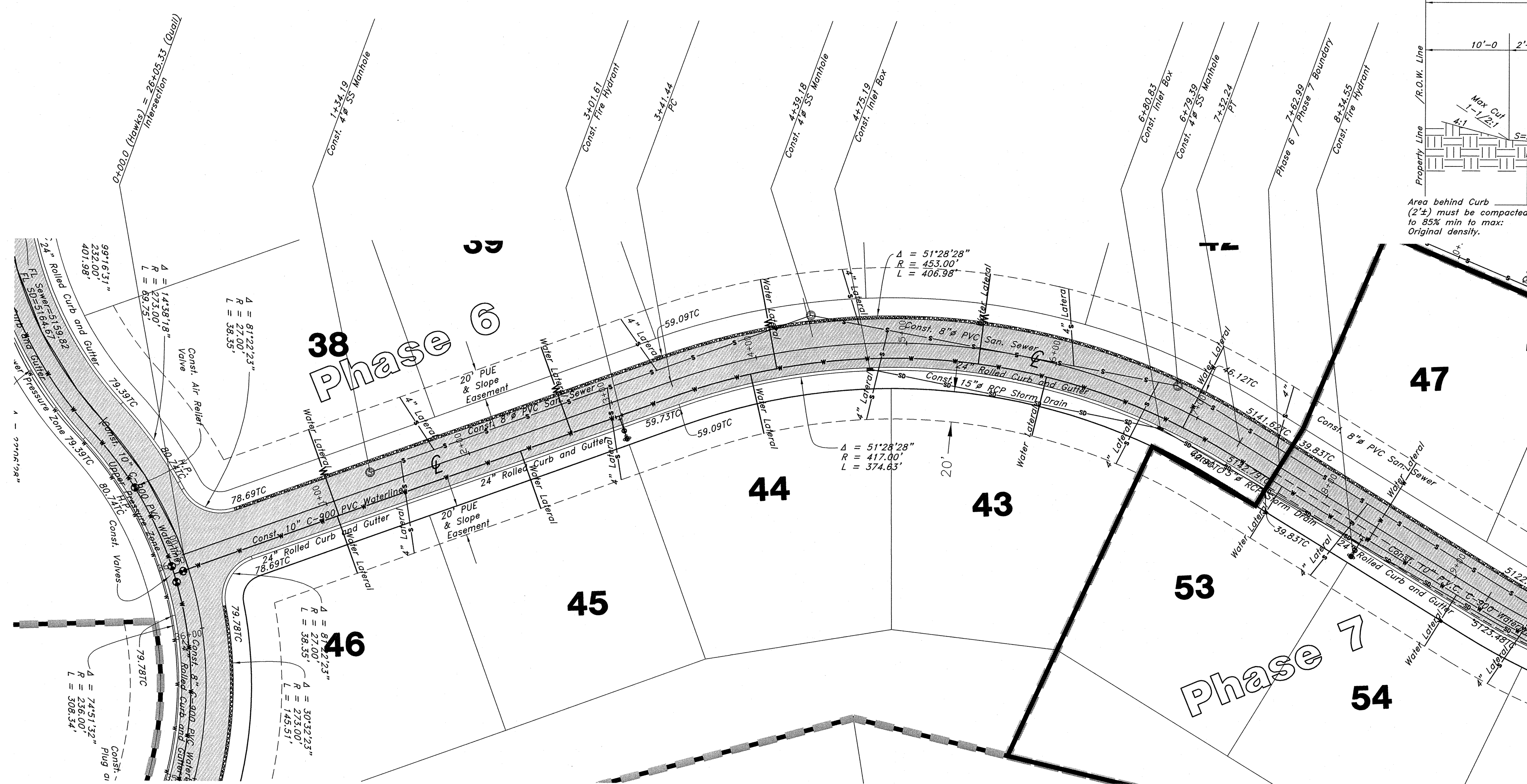

NOTE: TO PREVENT SOIL EROSION, PROTECT STEEP SLOPES WITH HYDROSEEDING OR EROSION CONTROL BLANKETS.

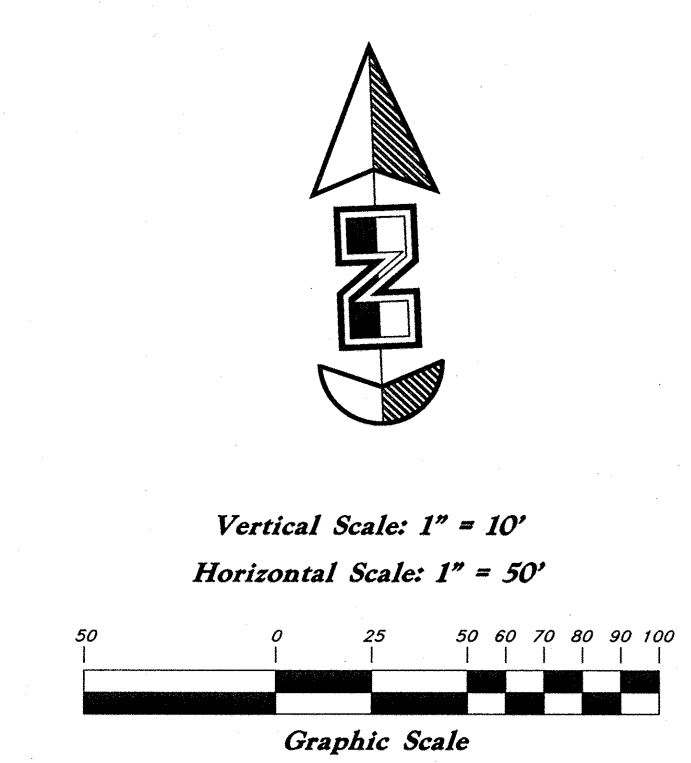

Hawks Lane

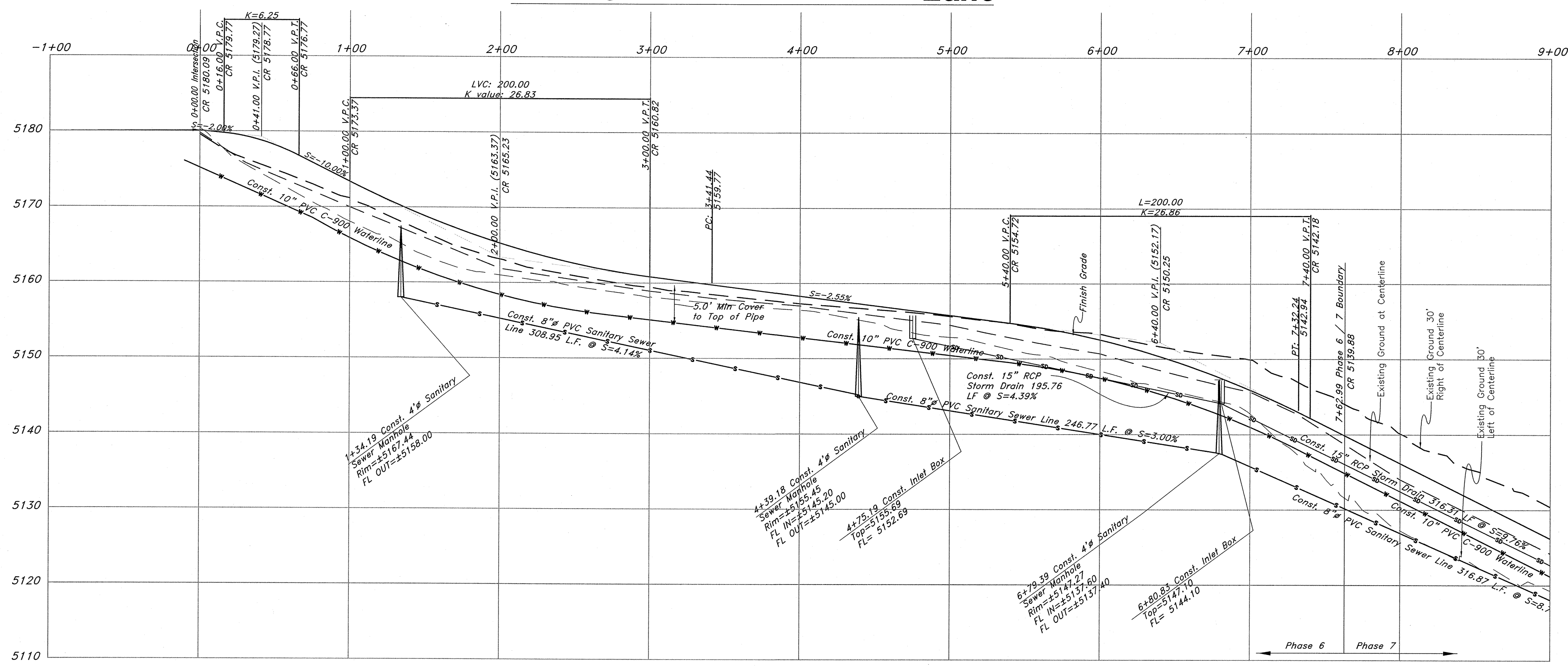

Legend

- San. Sewer Manhole
- Water Manhole
- Storm Drain Manhole
- Electrical Manhole
- Catch Basins
- Exist. Fire Hydrant
- Fire Hydrant
- Exist. Water Valve
- Water Valve
- Sanitary Sewer
- Culinary Water
- Gas Line
- Irrigation Line
- Storm Drain
- Telephone Line
- Secondary Waterline
- Power Line
- Fire Line
- Land Drain
- Power pole
- Power pole w/guy
- Light Pole
- Fence
- Flowline of ditch
- Overhead Power line
- Corrugated Metal Pipe
- Concrete Pipe
- Reinforced Concrete Pipe
- Ductile Iron
- Polyvinyl Chloride
- Top of Asphalt
- TA
- EA
- CL
- FL
- FF
- TC
- TW
- TN
- NC
- 90
- 95.33TA
- 95.72TA
- R
- Direction of Flow
- Existing Asphalt
- New Asphalt
- Heavy Duty Asphalt
- Concrete
- Open Face
- Curb & Gutter

GREAT BASIN ENGINEERING

5746 SOUTH 1475 EAST OGDEN, UTAH 84403
 MAIN (801)394-4515 S.L.L.C. (801)521-0222 FAX (801)392-7544
 WWW.GREATBASINENGINEERING.COM

Plan / Profile (Utility)

The Chalets at Ski Lake No. 6

A part of the Southwest 1/4 of Section 13, a part of the Northeast 1/4 of Section 24, 1/4 of Section 23, and a part of the Northwest 1/4 of Section 24, T6N, R1E, S16&M, U.S. Survey

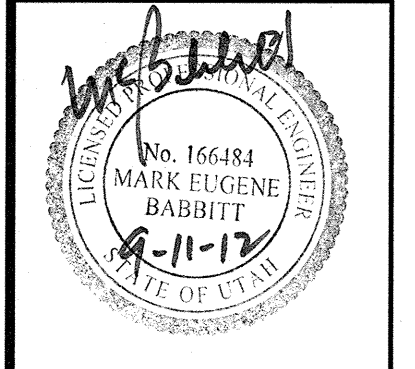

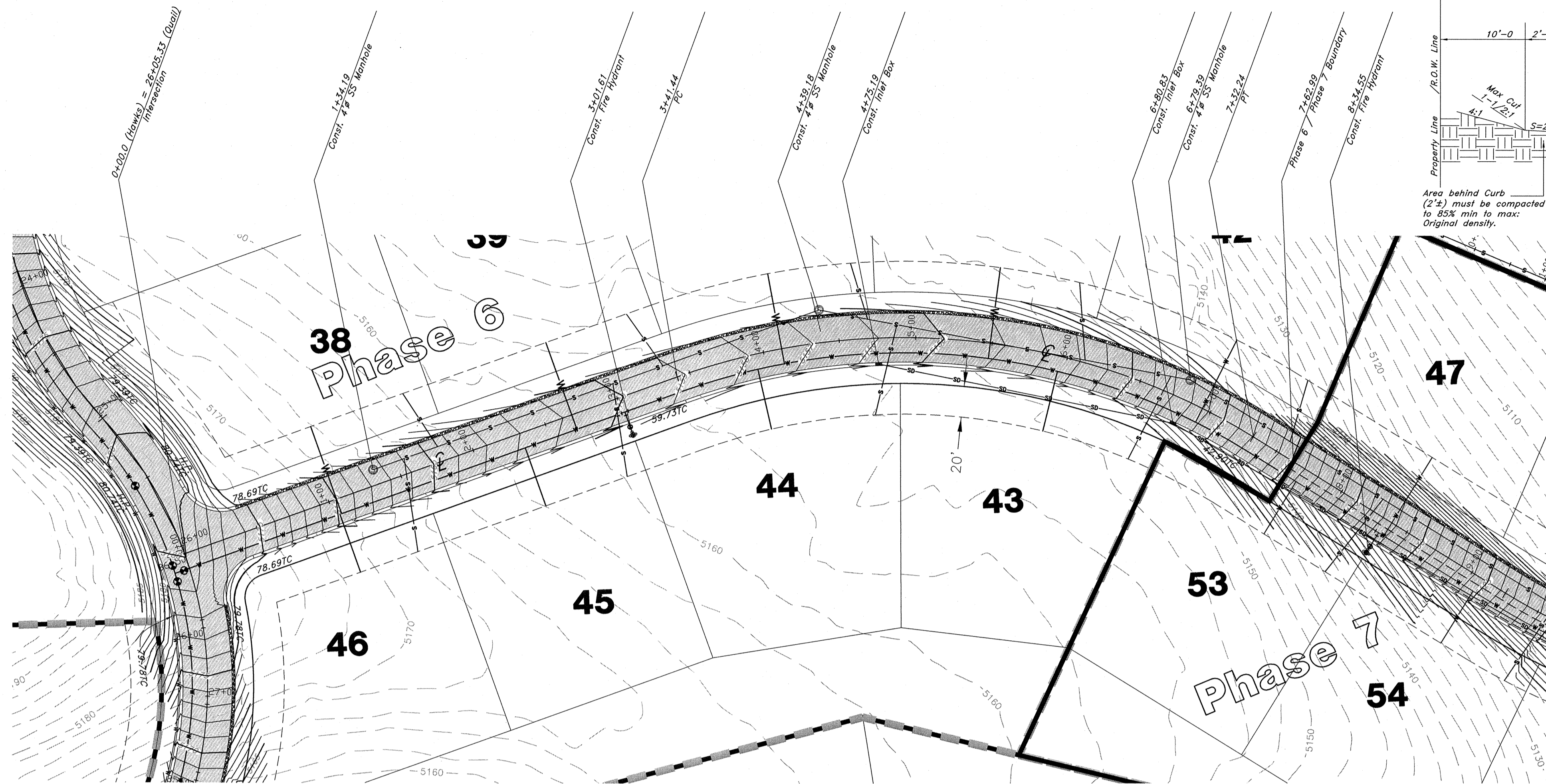

Hawks Lane

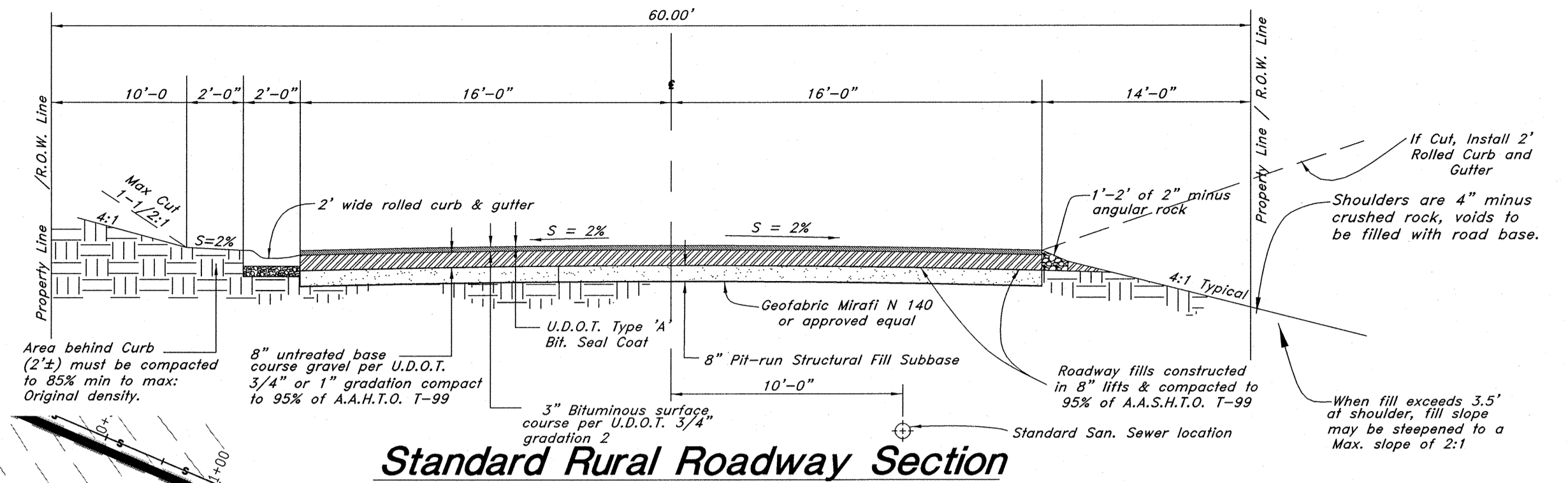
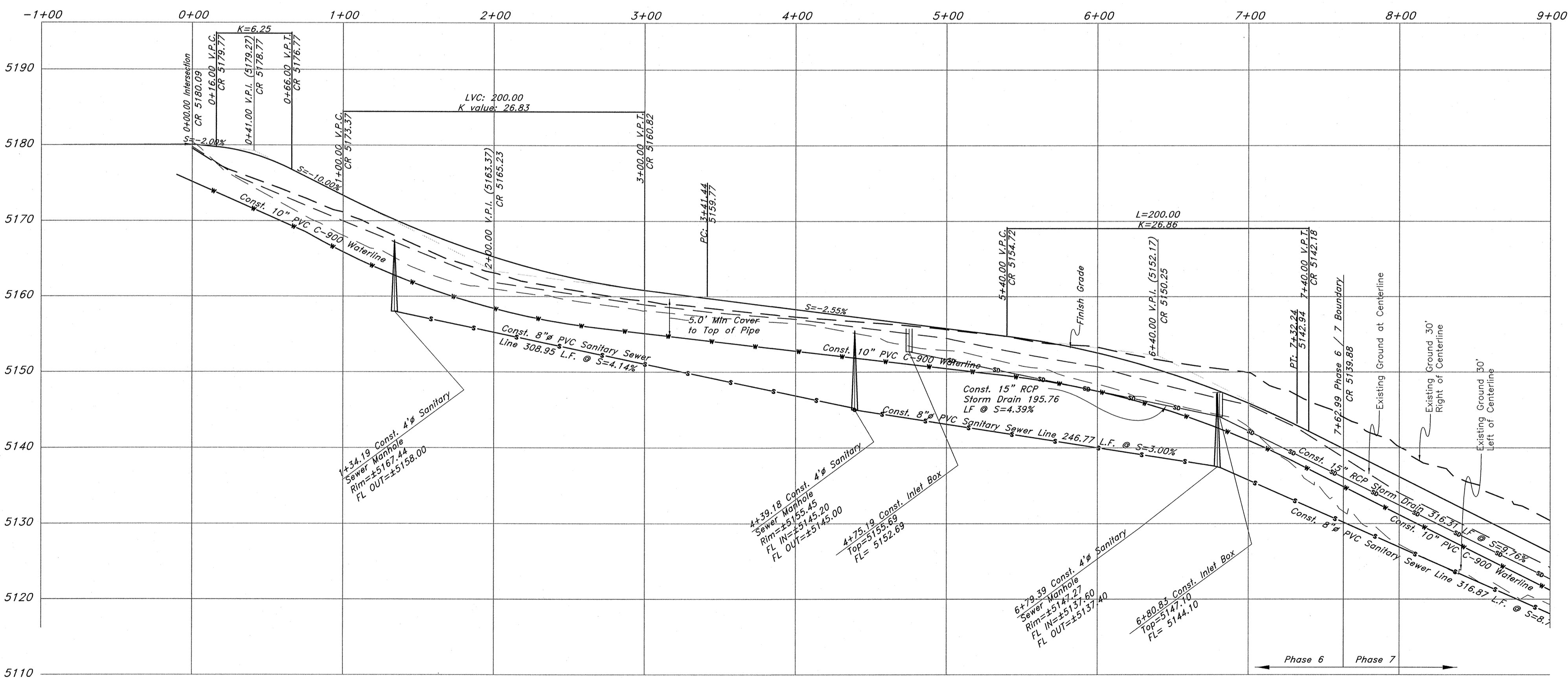

Standard Rural Roadway Section

NOTE: TO PREVENT SOIL EROSION, PROTECT STEEP SLOPES WITH HYDROSEEDING OR EROSION CONTROL BLANKETS.

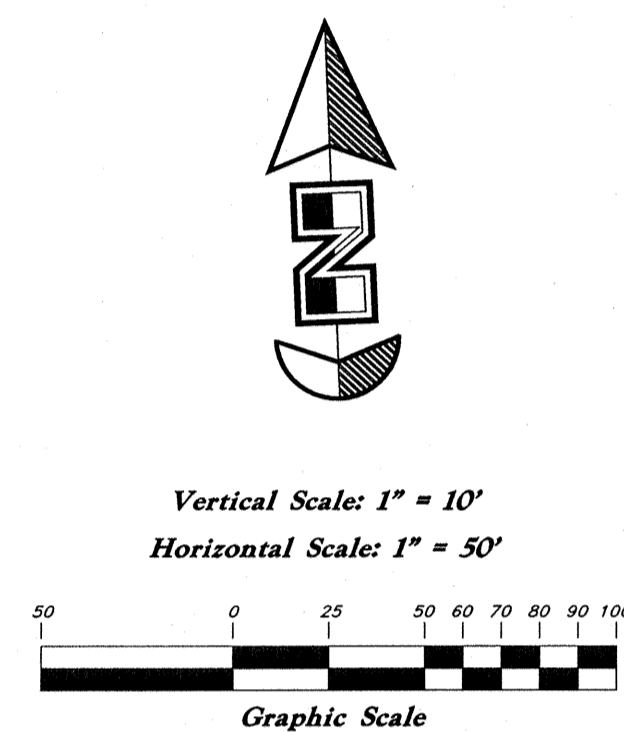

Legend

- (Note: All items may not appear on drawing)
- San. Sewer Manhole
 - Water Manhole
 - Storm Drain Manhole
 - Electrical Manhole
 - Catch Basins
 - Exist. Fire Hydrant
 - Fire Hydrant
 - Exist. Water Valve
 - Water Valve
 - Sanitary Sewer
 - Culinary Water
 - Gas Line
 - Irrigation Line
 - Storm Drain
 - Telephone Line
 - Secondary Waterline
 - Power Line
 - Fire Line
 - Land Drain
 - Power pole
 - Power pole w/guy
 - Light Pole
 - Fence
 - Flowline of ditch
 - Overhead Power line
 - Corrugated Metal Pipe
 - Concrete Pipe
 - Reinforced Concrete Pipe
 - Ductile Iron
 - Polyvinyl Chloride
 - Top of Asphalt
 - Edge of Asphalt
 - Centerline
 - Flowline
 - Finish Floor
 - Top of Curb
 - Top of Wall
 - Top of Walk
 - Top of Concrete
 - Natural Ground
 - Finish Contour
 - Exist. Contour
 - 95.337A
 - 95.727A
 - Exist. Grade
 - Ridge Line
 - Direction of Flow
 - Existing Asphalt
 - New Asphalt
 - Heavy Duty Asphalt
 - Concrete
 - Open Face
 - Curb & Gutter

GREAT BASIN ENGINEERING

5746 SOUTH 1475 EAST OGDEN, UTAH 84403
 MAIN (801)944-4515 S.L.L.C. (801)521-0222 FAX (801)992-7544
 WWW.GREATBASINENGINEERING.COM

Plan / Profile (Grading)

The Chalets at Ski Lake No. 6

A part of the Southwest 1/4 of Section 13, a part of the Northeast 1/4 of Section 23, and a part of the Northwest 1/4 of Section 24, T6N, R1E, S16&M, U.S. Survey

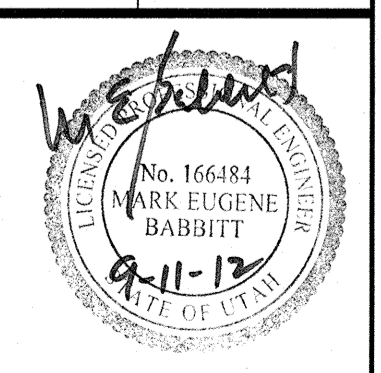

Jan, 2012

SHEET NO. **2a**

96N120 Waterline

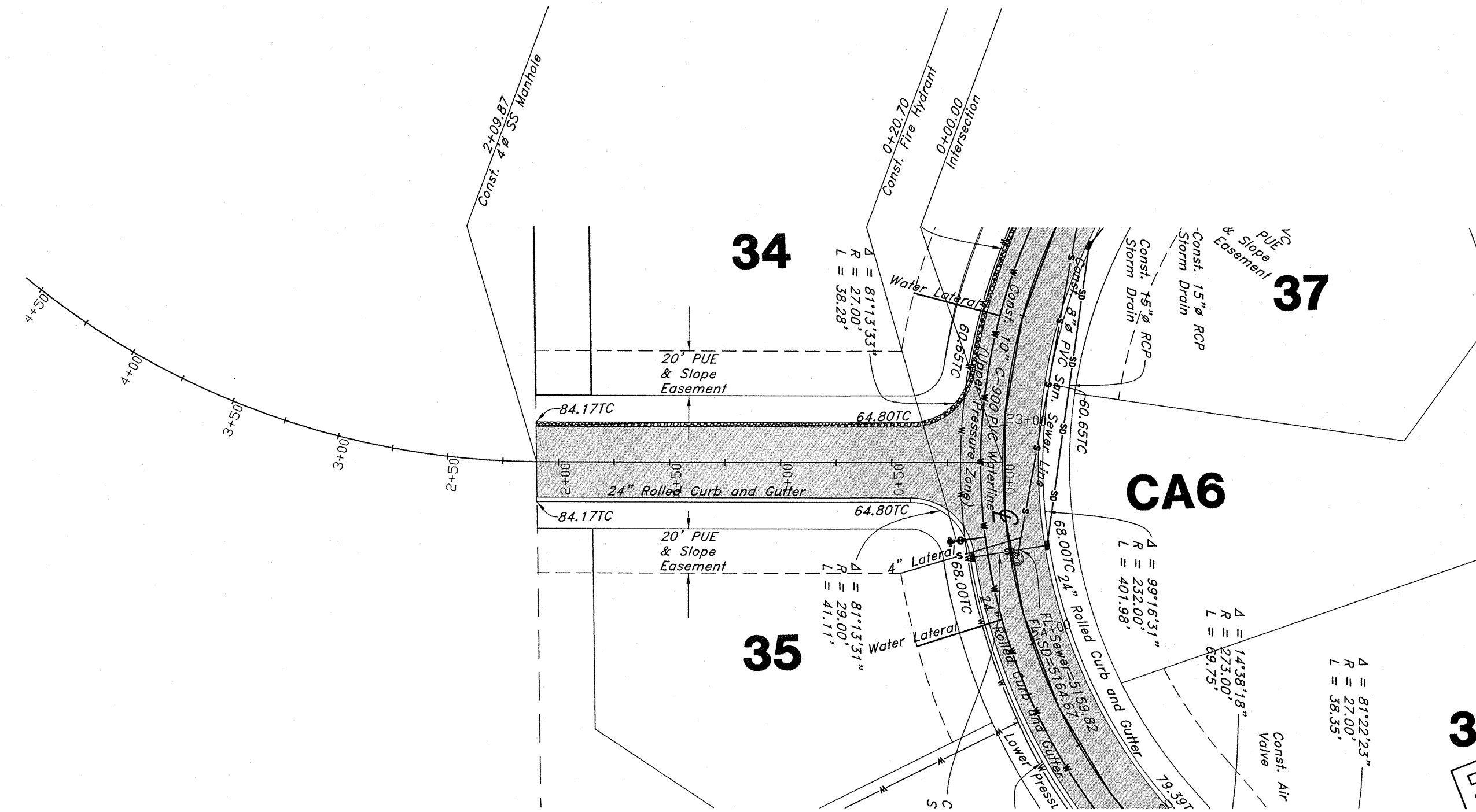

Night Hawk Road

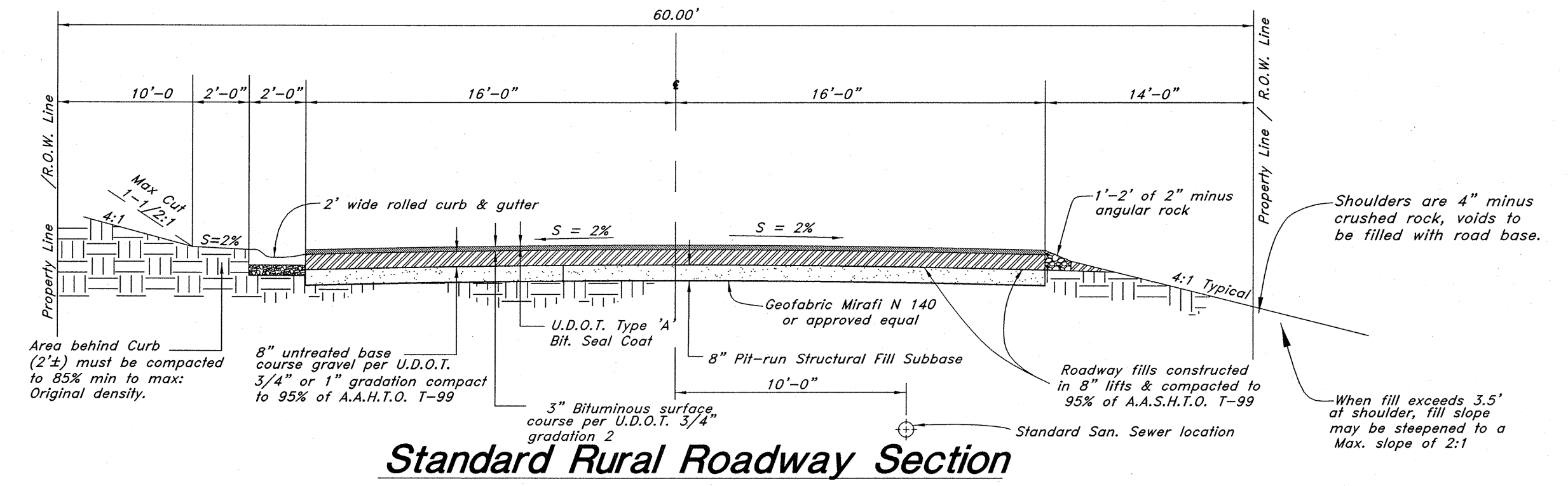
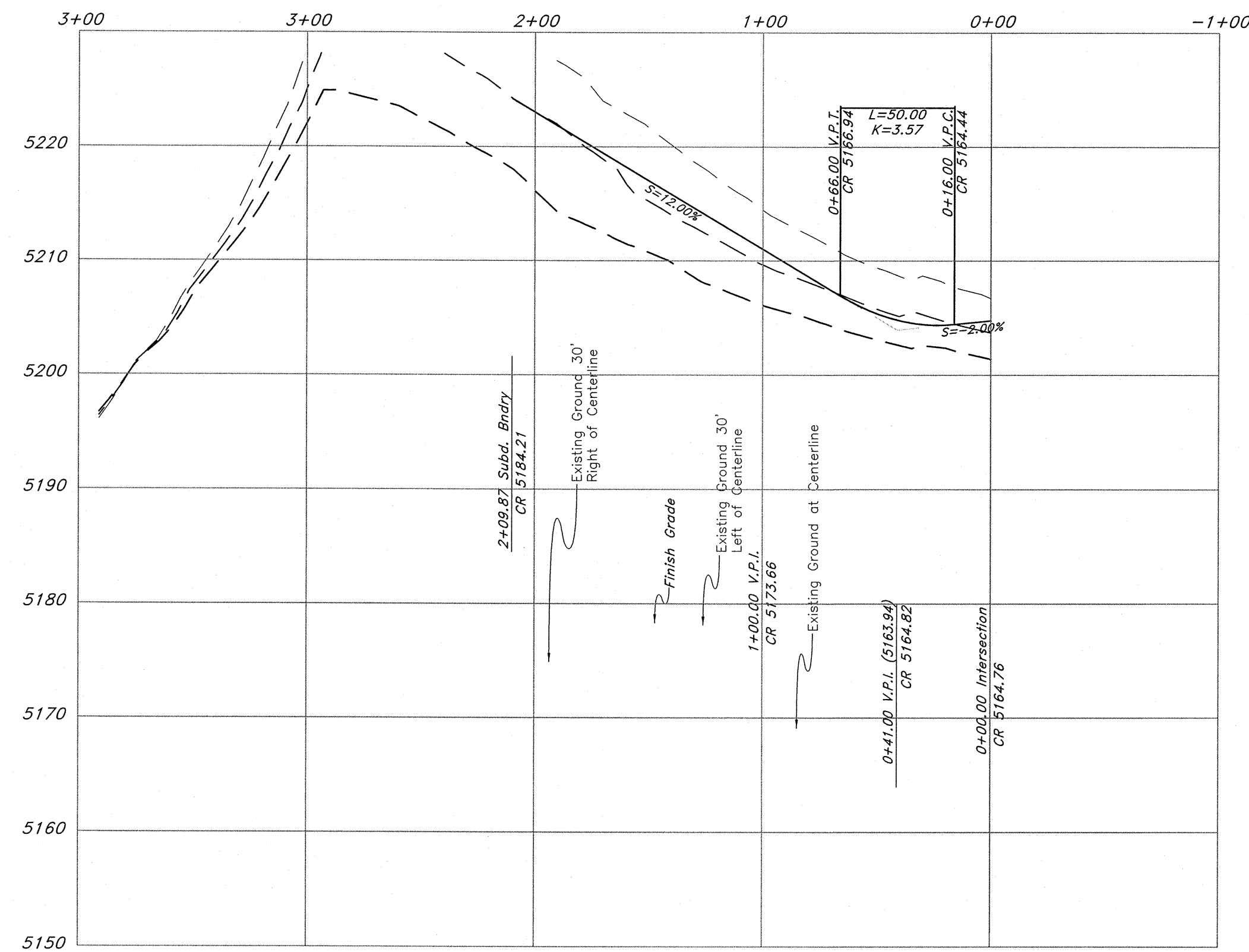

Standard Rural Roadway Section



Vertical Scale: 1" = 10'
Horizontal Scale: 1" = 50'

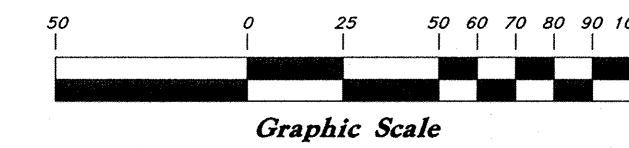

Legend

- (Note: All items may not appear on drawing)
- San. Sewer Manhole
 - Water Manhole
 - Storm Drain Manhole
 - Electrical Manhole
 - Catch Basins
 - Exist. Fire Hydrant
 - Fire Hydrant
 - Exist. Water Valve
 - Water Valve
 - Sanitary Sewer
 - Culinary Water
 - Gas Line
 - Irrigation Line
 - Storm Drain
 - Telephone Line
 - Secondary Waterline
 - Power Line
 - Fire Line
 - Land Drain
 - Power pole
 - Power pole w/guy
 - Light Pole
 - Fence
 - Flowline of ditch
 - Overhead Power line
 - Corrugated Metal Pipe
 - Concrete Pipe
 - Reinforced Concrete Pipe
 - Ductile Iron
 - Polyvinyl Chloride
 - Top of Asphalt
 - EA
 - CL
 - Centerline
 - Flowline
 - Finish Floor
 - Top of Curb
 - Top of Wall
 - Top of Walk
 - Top of Concrete
 - Natural Ground
 - Finish Contour
 - Exist. Contour
 - Finish Grade
 - Exist. Grade
 - Ridge Line
 - Direction of Flow
 - Existing Asphalt
 - New Asphalt
 - Heavy Duty Asphalt
 - Concrete
 - Open Face
 - Curb & Gutter

GREAT BASIN ENGINEERING

5746 SOUTH 1475 EAST OGDEN, UTAH 84403
 MAIN (801) 994-4515 S.L.C. (801) 521-0222 FAX (801) 992-7544
 WWW.GREATBASINENGINEERING.COM

Plan / Profile (Utility)

The Chalets at Ski Lake No. 6

A part of the Southwest 1/4 of Section 13, a part of the Northeast 1/4 of Section 23, and a part of the Northwest 1/4 of Section 24, T6N, R1E, S18&M, U.S. Survey

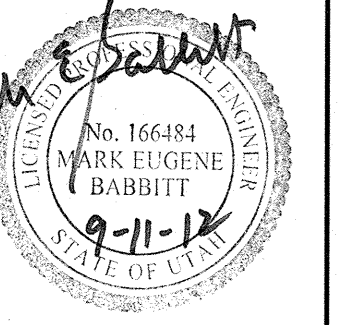

Jan, 2012

SHEET NO. **3**

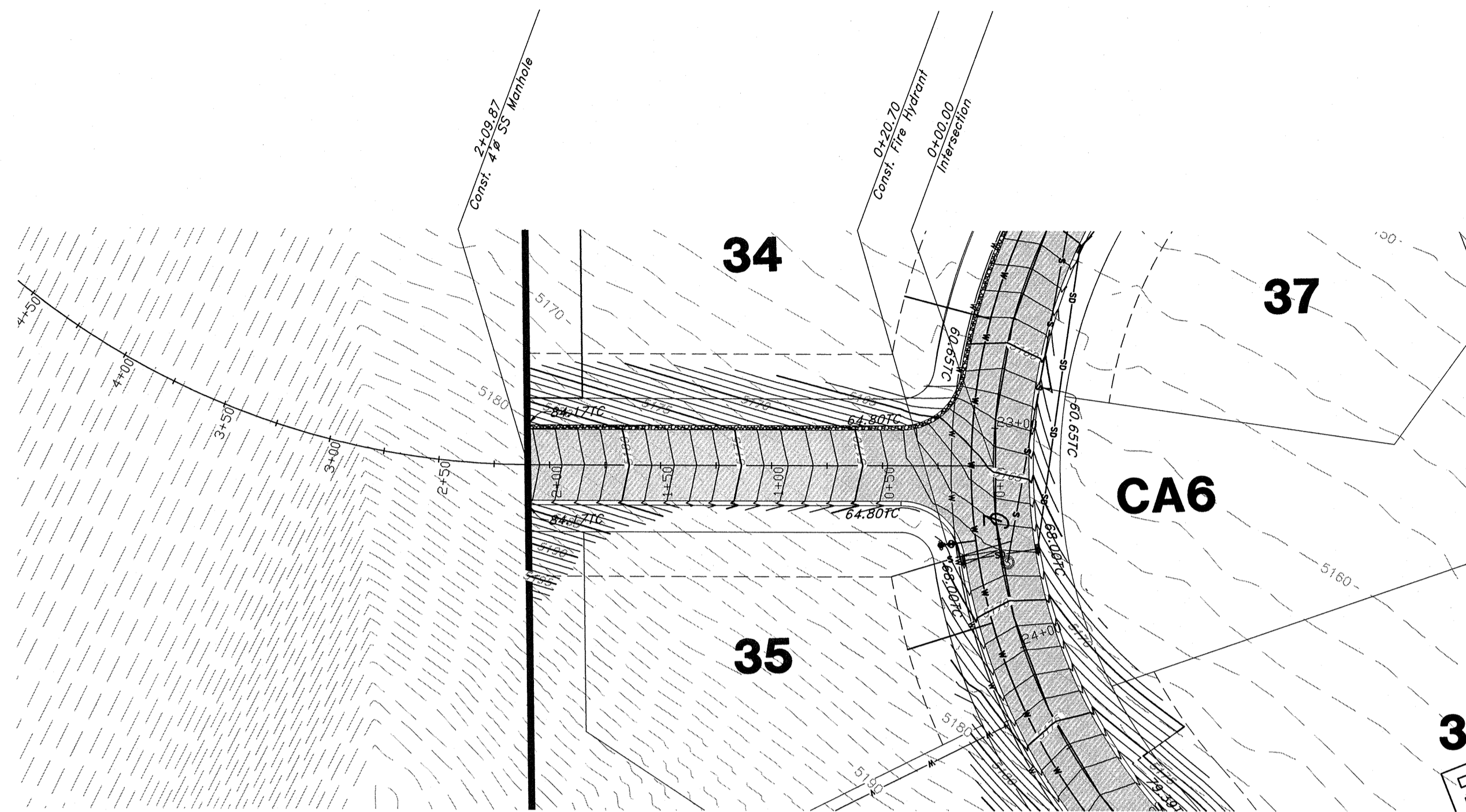

Nighthawk Road

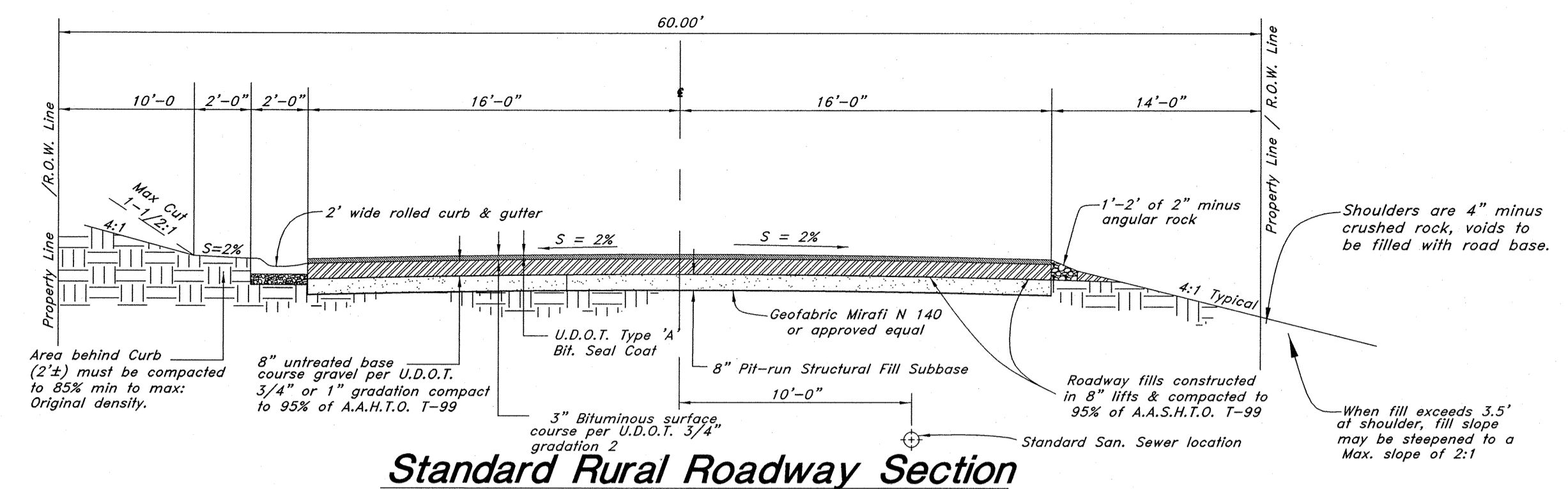
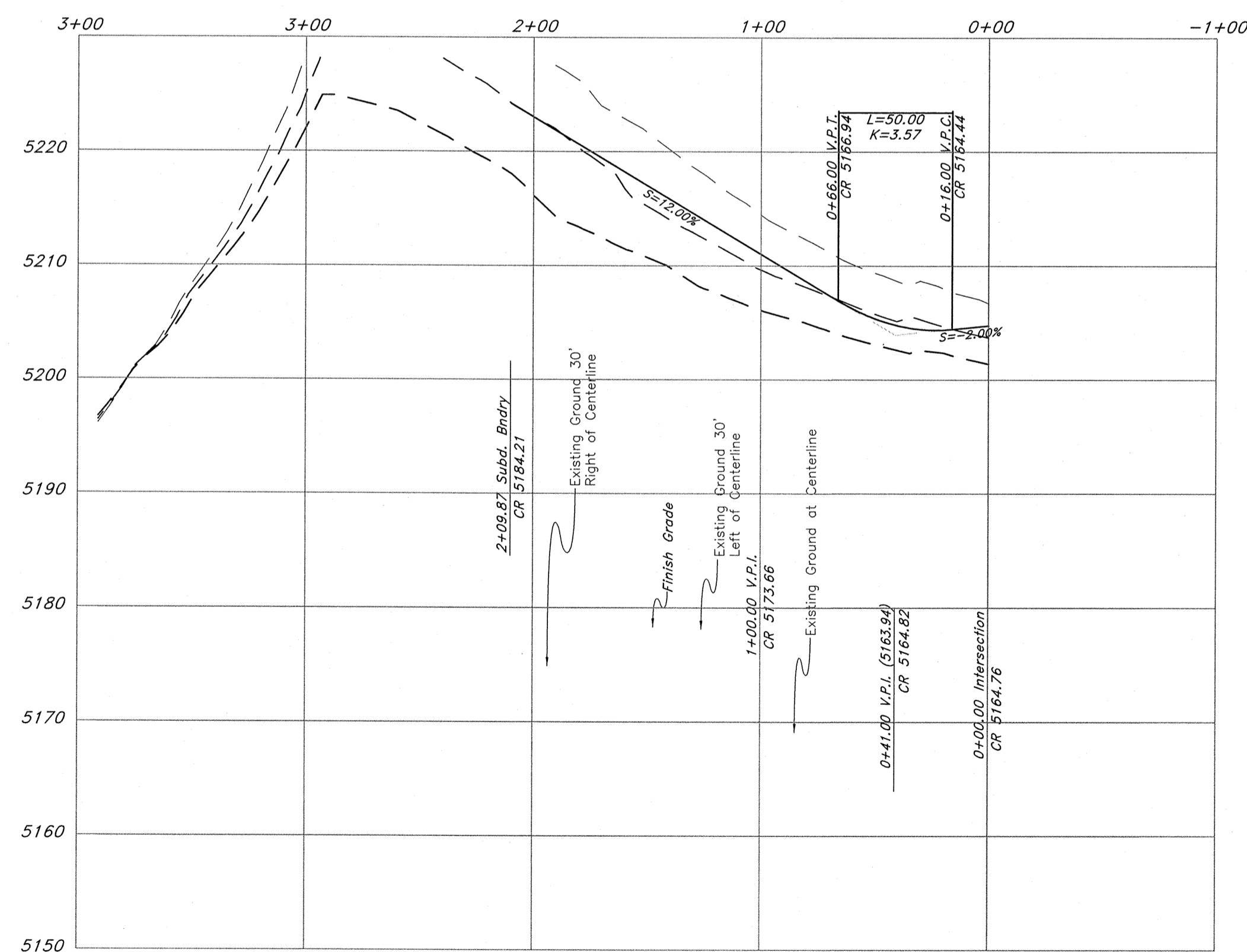

Standard Rural Roadway Section

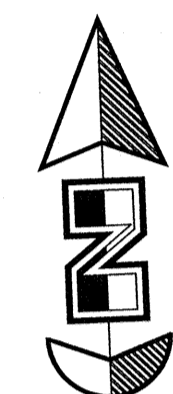

Vertical Scale: 1" = 10'
Horizontal Scale: 1" = 50'

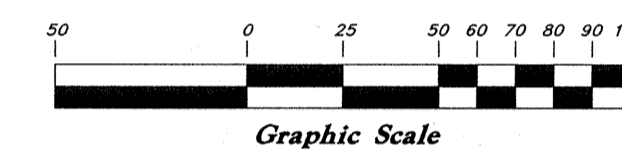

Legend

- (Note: All items may not appear on drawing)
- San. Sewer Manhole
 - Water Manhole
 - Storm Drain Manhole
 - Electrical Manhole
 - Catch Basins
 - Exist. Fire Hydrant
 - Fire Hydrant
 - Exist. Water Valve
 - Water Valve
 - Sanitary Sewer
 - Culinary Water
 - Gas Line
 - Irrigation Line
 - Storm Drain
 - Telephone Line
 - Secondary Waterline
 - Power Line
 - Fire Line
 - Land Drain
 - Power pole
 - Power pole w/guy
 - Light Pole
 - Fence
 - Flowline of ditch
 - Overhead Power line
 - Corrugated Metal Pipe
 - Concrete Pipe
 - Reinforced Concrete Pipe
 - Ductile Iron
 - Polyvinyl Chloride
 - Top of Asphalt
 - Edge of Asphalt
 - Centerline
 - Flowline
 - Finish Floor
 - Top of Curb
 - Top of Wall
 - Top of Walk
 - Top of Concrete
 - Natural Ground
 - Finish Contour
 - Exist. Contour
 - Finish Grade
 - Exist. Grade
 - Ridge Line
 - Direction of Flow
 - Existing Asphalt
 - New Asphalt
 - Heavy Duty Asphalt
 - Concrete
 - Open Face
 - Curb & Gutter

GREAT BASIN ENGINEERING

5746 SOUTH 1475 EAST OGDEN, UTAH 84403
 MAIN (801)394-4515 S.L.C. (801)521-0222 FAX (801)392-7544
 WWW.GREATBASINENGINEERING.COM

Plan / Profile (Grading)

The Chalets at Ski Lake No. 6

A part of the Southwest 1/4 of Section 13, a part of the Northeast 1/4 of Section 24, 1/4 of Section 23, and a part of the Northwest 1/4 of Section 24, T6N, R1E, S188M, U.S. Survey

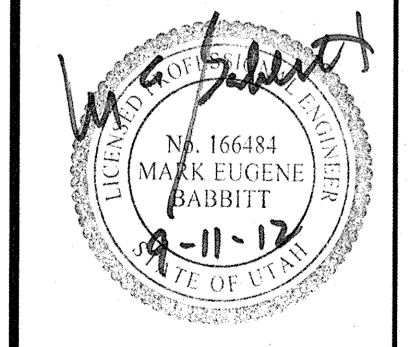

Jan, 2012

SHEET NO. **3a**

96N120 Waterline

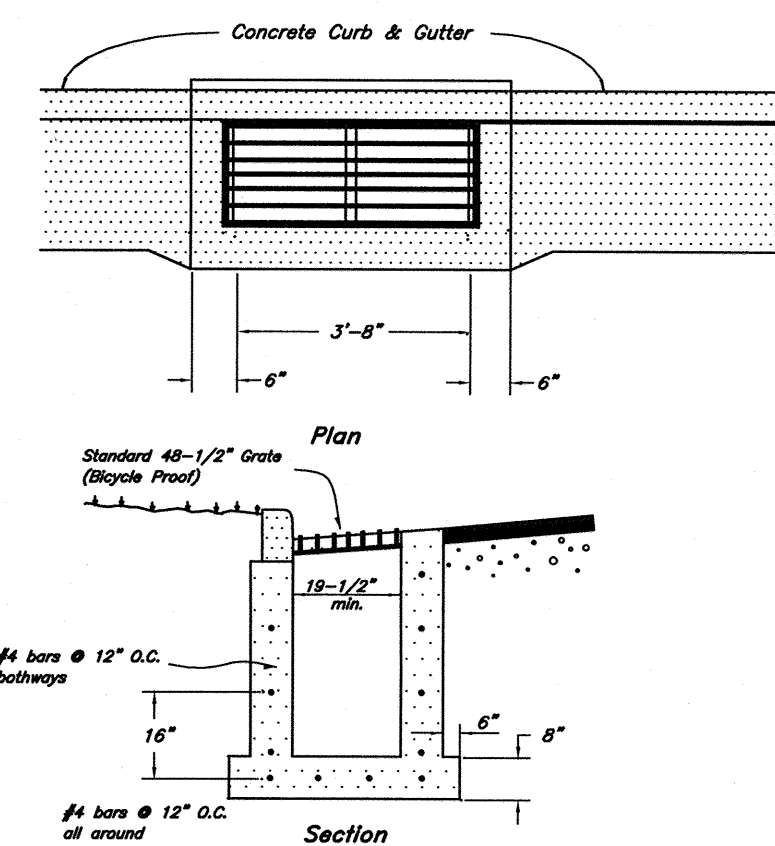

1 Typical Inlet Box
Not to Scale

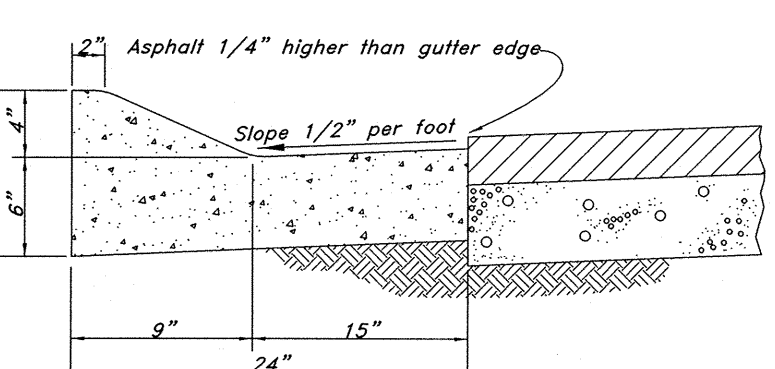

2 Typical 24" Std. Rolled Curb and Gutter
Not to Scale

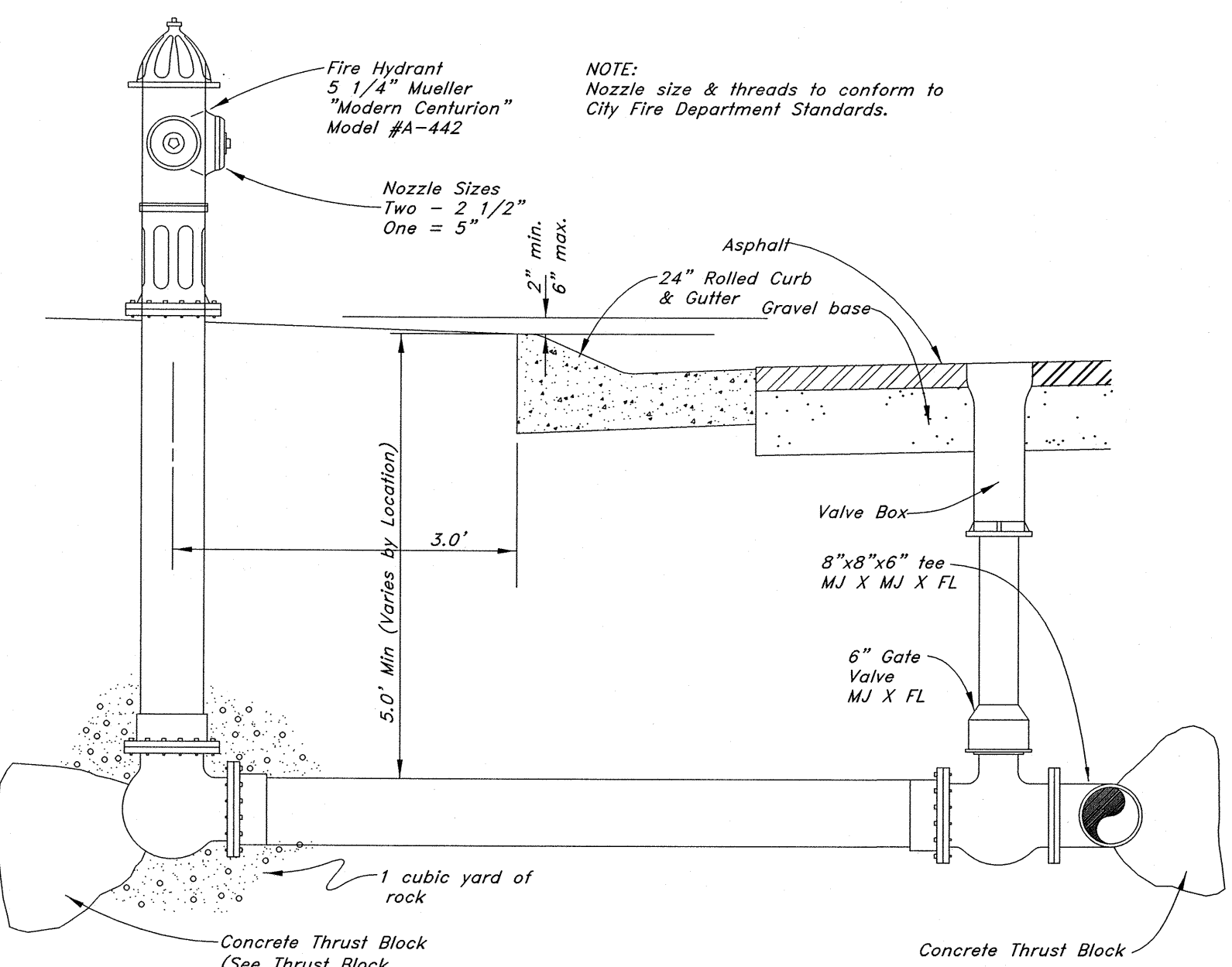

3 Typical Fire Hydrant & Valve Connection
Not to Scale

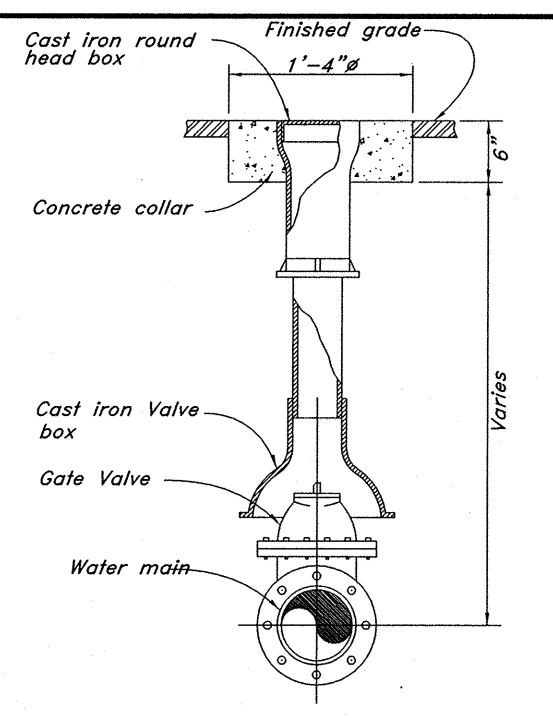

4 Typical Gate Valve
Not to Scale

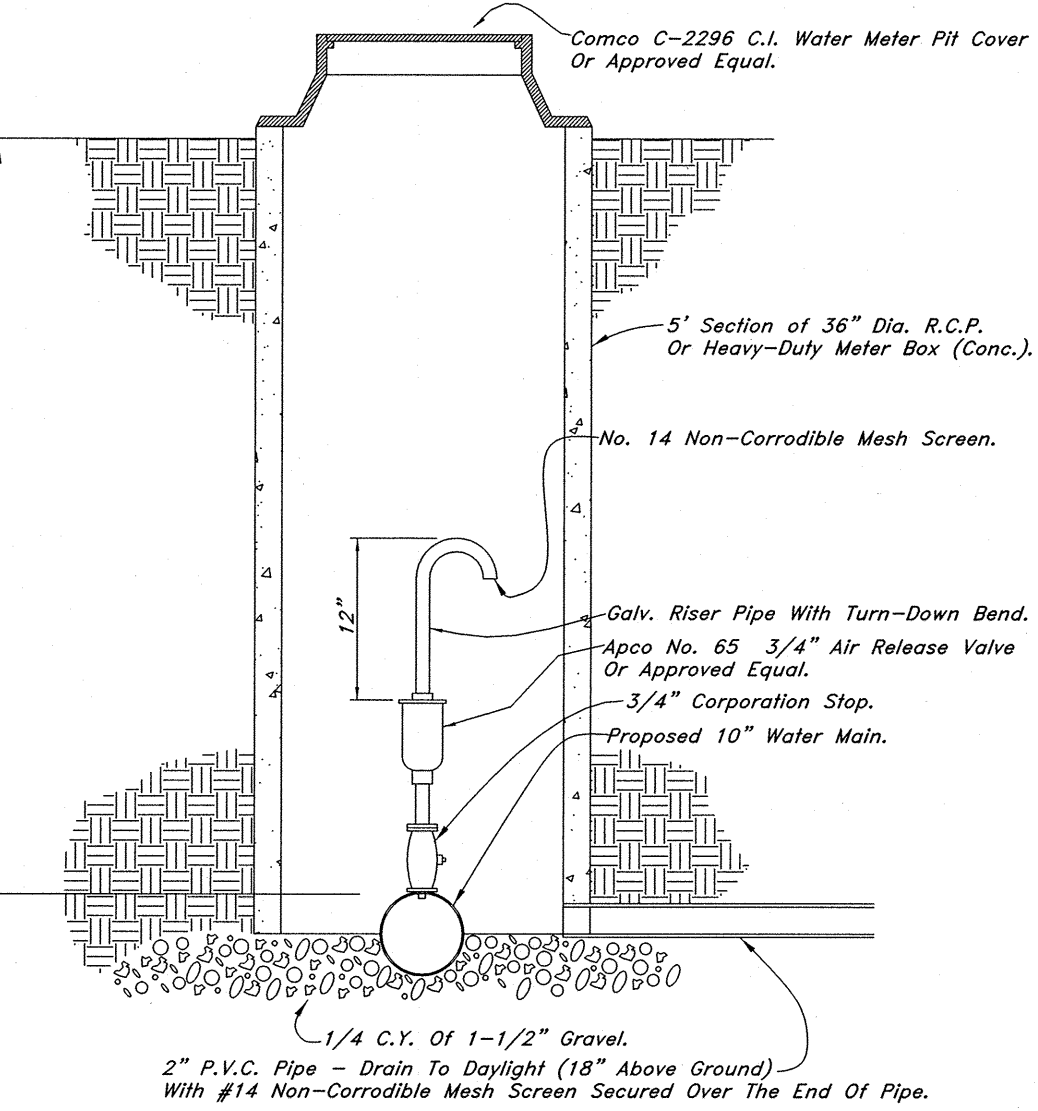

5 Air Release Detail
Not to Scale

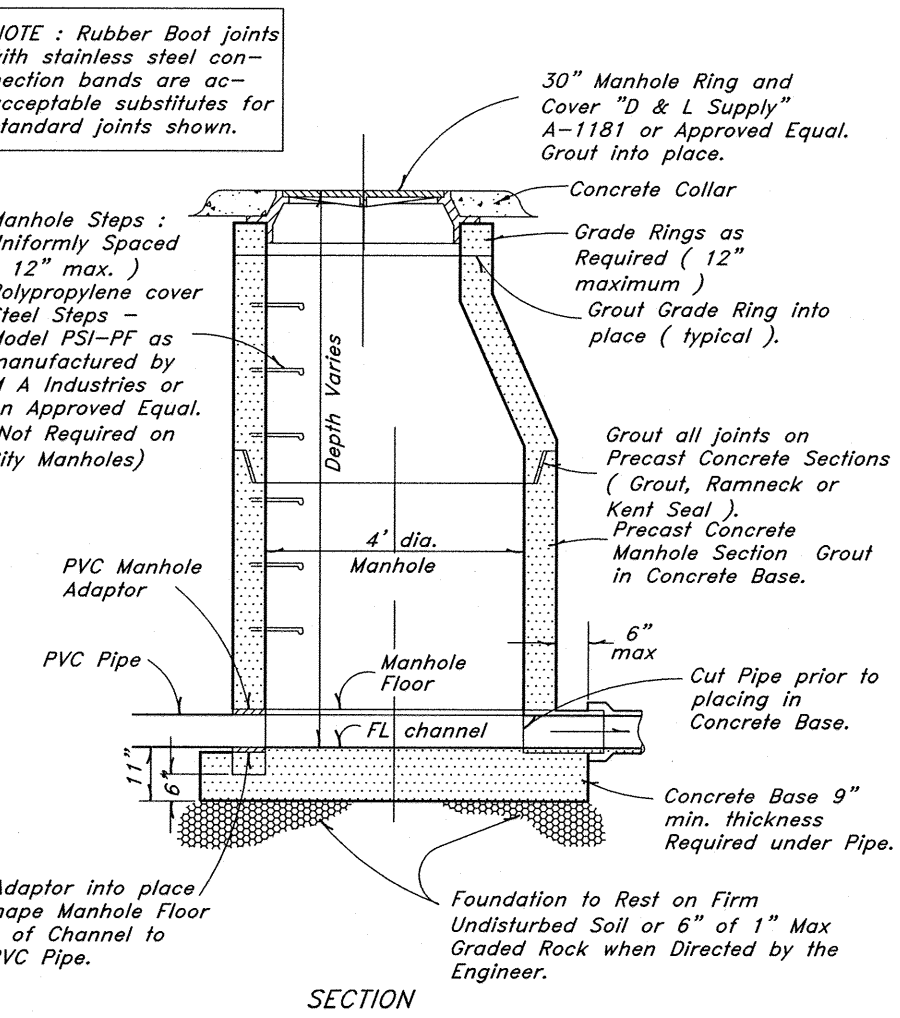
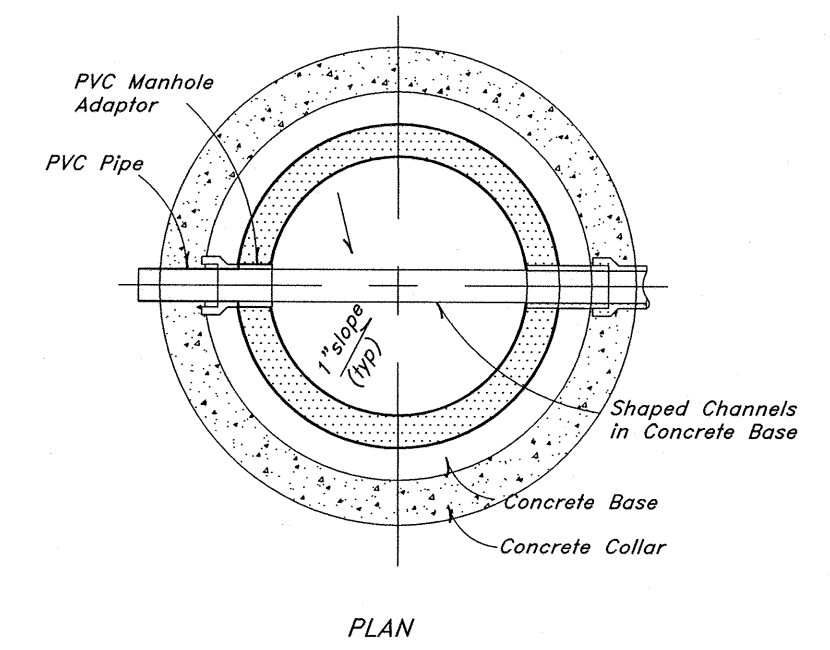

8 Typical 4.0' Manhole Detail
Not to Scale

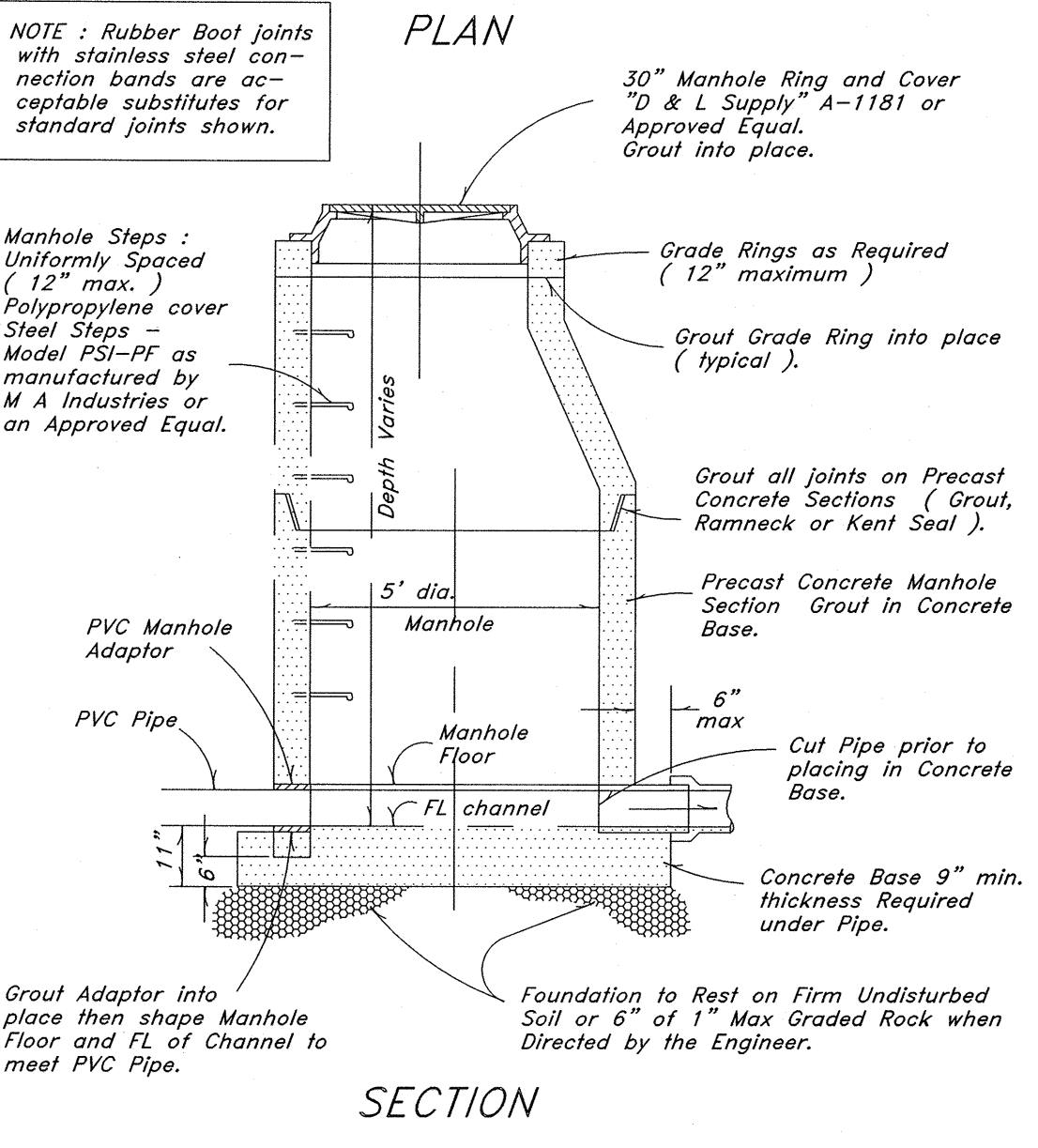
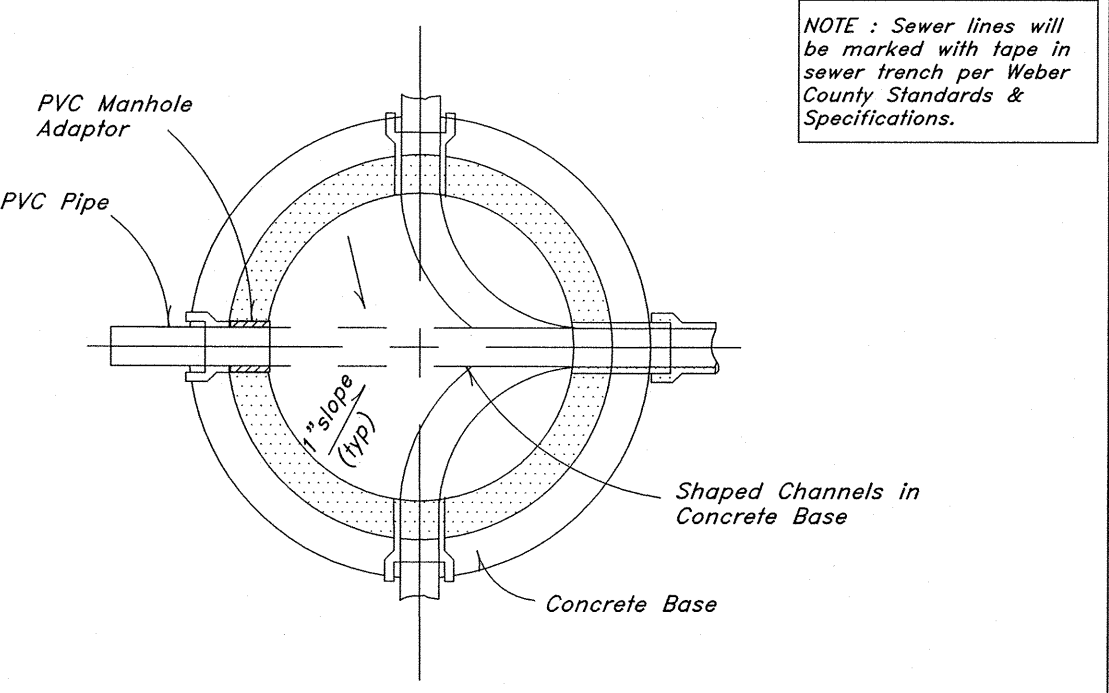

9 Typical 5.0' Manhole Detail
Not to Scale

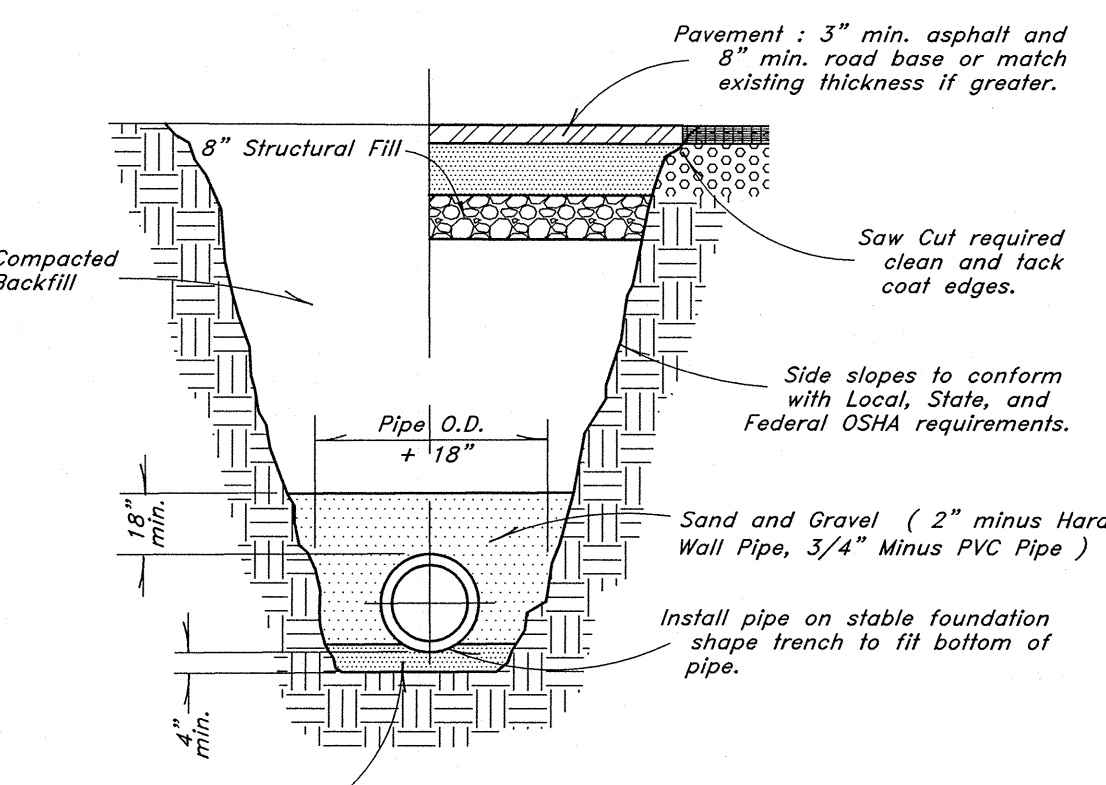

10 Typical Trench Detail
Not to Scale

DIMENSIONS FOR THRUST BLOCKING

FIT-ING SIZE	TEES & PLUGS		90° BEND		45° BEND & WYES		REDUCERS, 1 1/4" & 2 1/2" BENDS	
	A	B	A	B	A	B	A	B
4"	1'-2"	1'-0"	1'-0"	1'-0"	1'-0"	0'-10"	1'-0"	0'-6"
6"	2'-0"	1'-11"	2'-0"	2'-0"	1'-10"	1'-9"	1'-9"	0'-10"
8"	2'-6"	2'-4"	3'-0"	3'-0"	2'-5"	2'-1"	1'-9"	1'-4"
10"	3'-4"	3'-3"	4'-0"	3'-10"	3'-10"	2'-9"	2'-2"	1'-11"
12"	4'-0"	3'-10"	4'-8"	4'-8"	3'-8"	3'-3"	2'-2"	2'-3"
14"	5'-5"	5'-10"	6'-2"	6'-1"	4'-9"	3'-5"	3'-5"	2'-5"

NOTE: This table is based on 150 PSI Main Pressure
2000 PSF Soil Bearing Pressure

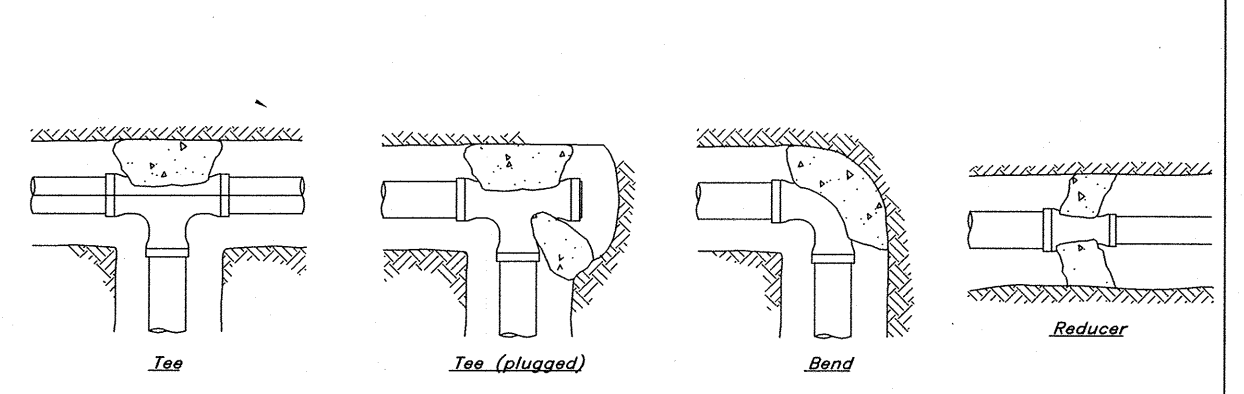

11 Thrust Blocking Details
Not to Scale

GREAT BASIN ENGINEERING
5746 SOUTH 1475 EAST OGDEN, UTAH 84403
MAIN (801)994-4515 S.L.C. (801)521-0222 FAX (801)992-7544
WWW.GREATBASINENGINEERING.COM

The Chalets at Ski Lake No. 6
A part of the Southwest 1/4 of Section 13, a part of the Northeast 1/4 of Section 23, and a part of the Northwest 1/4 of Section 24, 18th, 17E, SLE&M, U.S. Survey

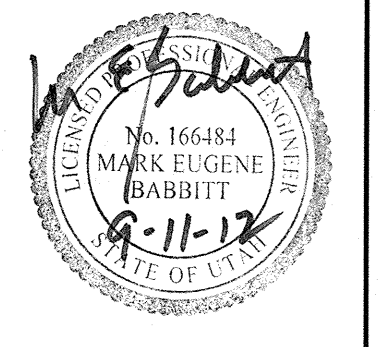

Jan, 2012
SHEET NO. **4**
96N120 Waterline

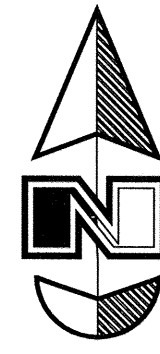

Scale: 1" = 60'

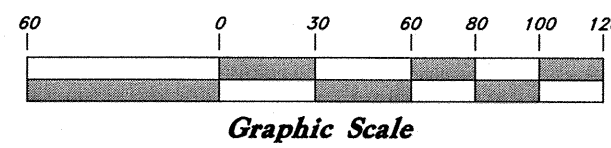

Legend

(Note: All items may not appear on drawing)

- San. Sewer Manhole
- Water Manhole
- Storm Drain Manhole
- Electrical Manhole
- Catch Basins
- Exist. Fire Hydrant
- Fire Hydrant
- Exist. Water Valve
- Water Valve
- Sanitary Sewer
- Culinary Water
- Gas Line
- Irrigation Line
- Storm Drain
- Telephone Line
- Secondary Waterline
- Power Line
- Fire Line
- Land Drain
- Power Pole w/guy
- Light Pole
- Fence
- Flowline of ditch
- Overhead Power line
- Corrugated Metal Pipe
- Concrete Pipe
- Reinforced Concrete Pipe
- Ductile Iron
- Polyvinyl Chloride
- Top of Asphalt
- Edge of Asphalt
- Centerline
- Flowline
- Finish Floor
- Top of Curb
- Top of Wall
- Top of Walk
- Top of Concrete
- Natural Ground
- Finish Contour
- Exist. Contour
- Finish Grade
- Exist. Grade
- Ridge Line
- Direction of Flow
- Existing Asphalt
- New Asphalt
- Heavy Duty Asphalt
- Concrete
- Open Face
- Curb & Gutter

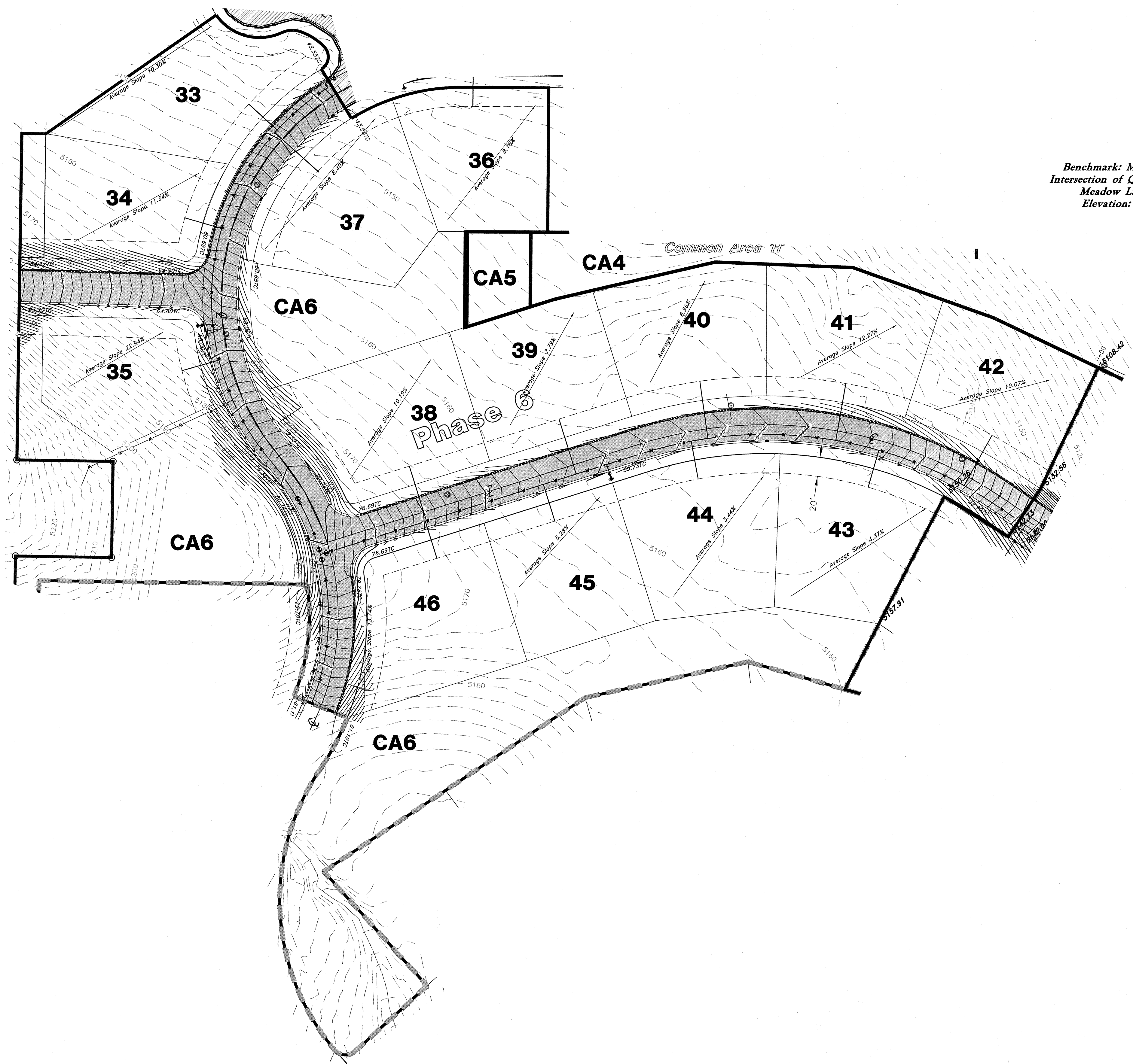

Benchmark: Monument at
 Intersection of Quail Lane and
 Meadow Lark Lane
 Elevation: 5022.34

GREAT BASIN ENGINEERING
 5746 SOUTH 1475 EAST OGDEN, UTAH 84403
 MAIN (801)594-4515 S.L.C. (801)521-0222 FAX (801)592-7544
 WWW.GREATBASINENGINEERING.COM

Average Slope Exhibit
The Chalets at Ski Lake No. 6
 A part of the Southwest 1/4 of Section 13, a part of the Northeast 1/4 of Section 23, and a part of the Northwest 1/4 of Section 24, T8N, R1E, S16&M, U.S. Survey

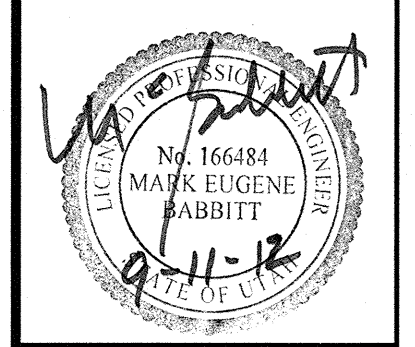

Jan, 2012

SHEET NO.



96N120 Waterline