

PLOT PLAN SWPPP site Map

FOR
G. ATKINSON Residence

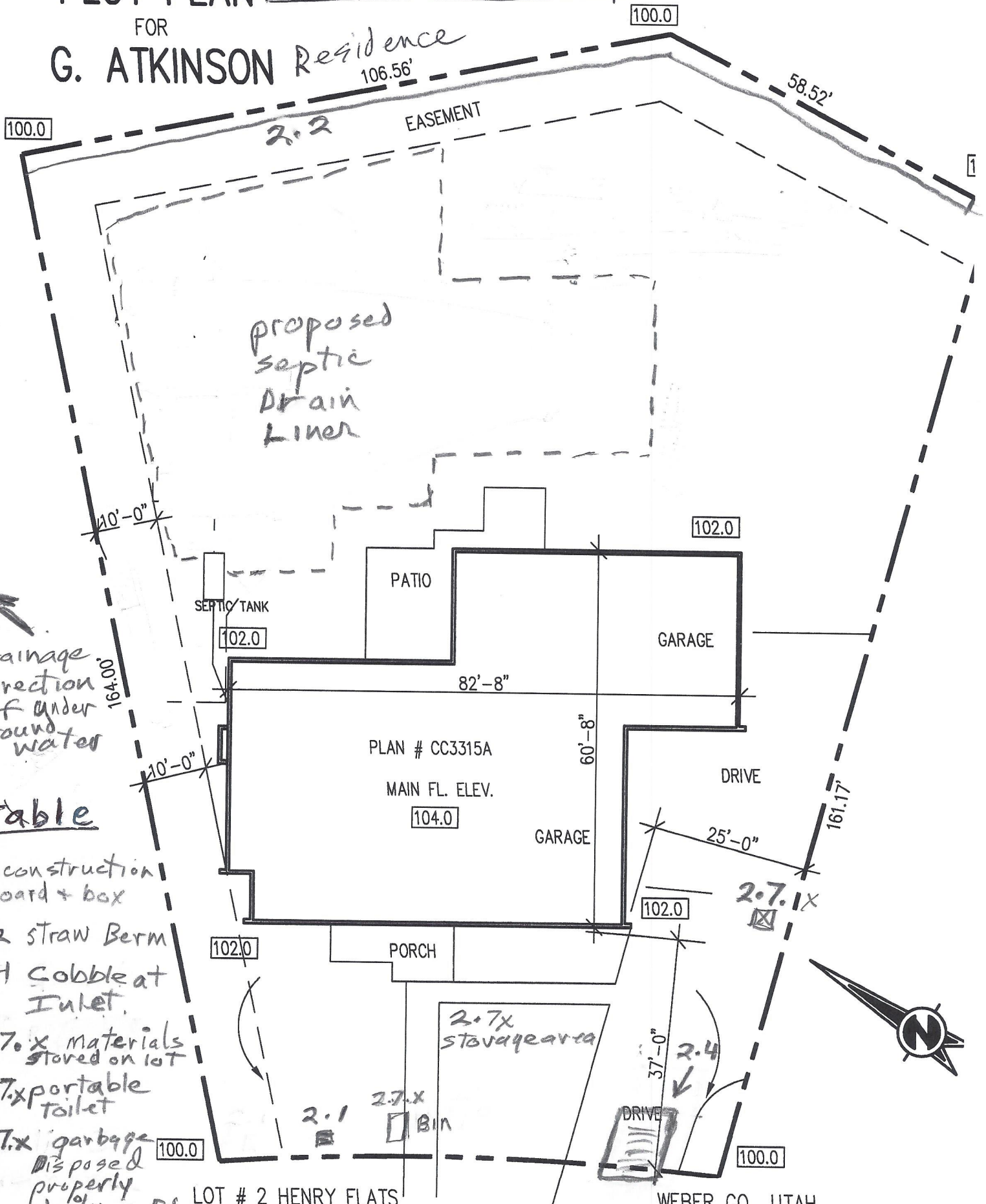

↖
Drainage
Direction
of under
ground
water

Table

- 2.1 construction board + box
- 2.2 straw Berm
- 2.4 Cobble at Inlet.
- 2.7.x materials stored on lot
- 2.7.x portable toilet
- 2.7.x garbage disposed properly daily in Bin

LOT # 2 HENRY FLATS
TYPE 'B' GRADING, 2% GRADE 10' AWAY FROM HOUSE
SCALE 1" = 20' - 0"
WEBER CO., UTAH
DEC. 2017

Appendix B
Drainage ↖

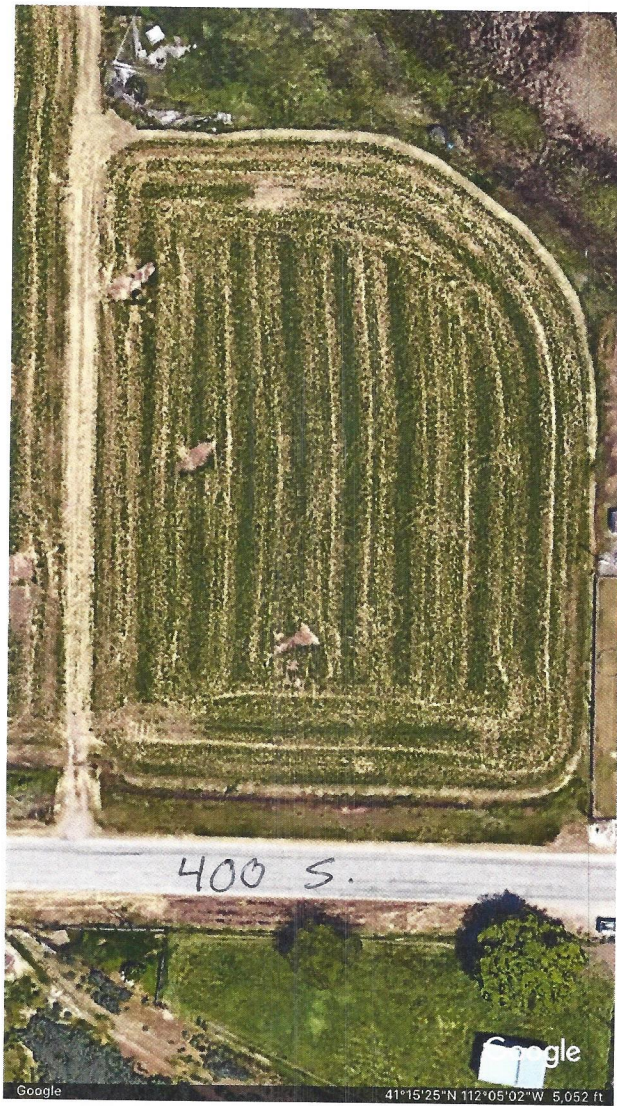

North ↑

4300 W.

400 S.

Google

41°15'25"N 112°05'02"W 5,052 ft

FOUND WEBER COUNTY BRASS CAP
MONUMENT STAMPED SOUTH QUARTER
CORNER OF SECTION 17 FAIR CONDITION
DATED 1965

S89°05'07"E (BASIS OF BEARING) 2612.25' (2612.29' RECORDED)

FOUND 3" WEBER BRASS
CAP MONUMENT STAMPED
SOUTHEAST CORNER OF
SECTION 17 GOOD
CONDITION DATED 1985

S00°54'23"E 2850.52'
RECORD BEARING)

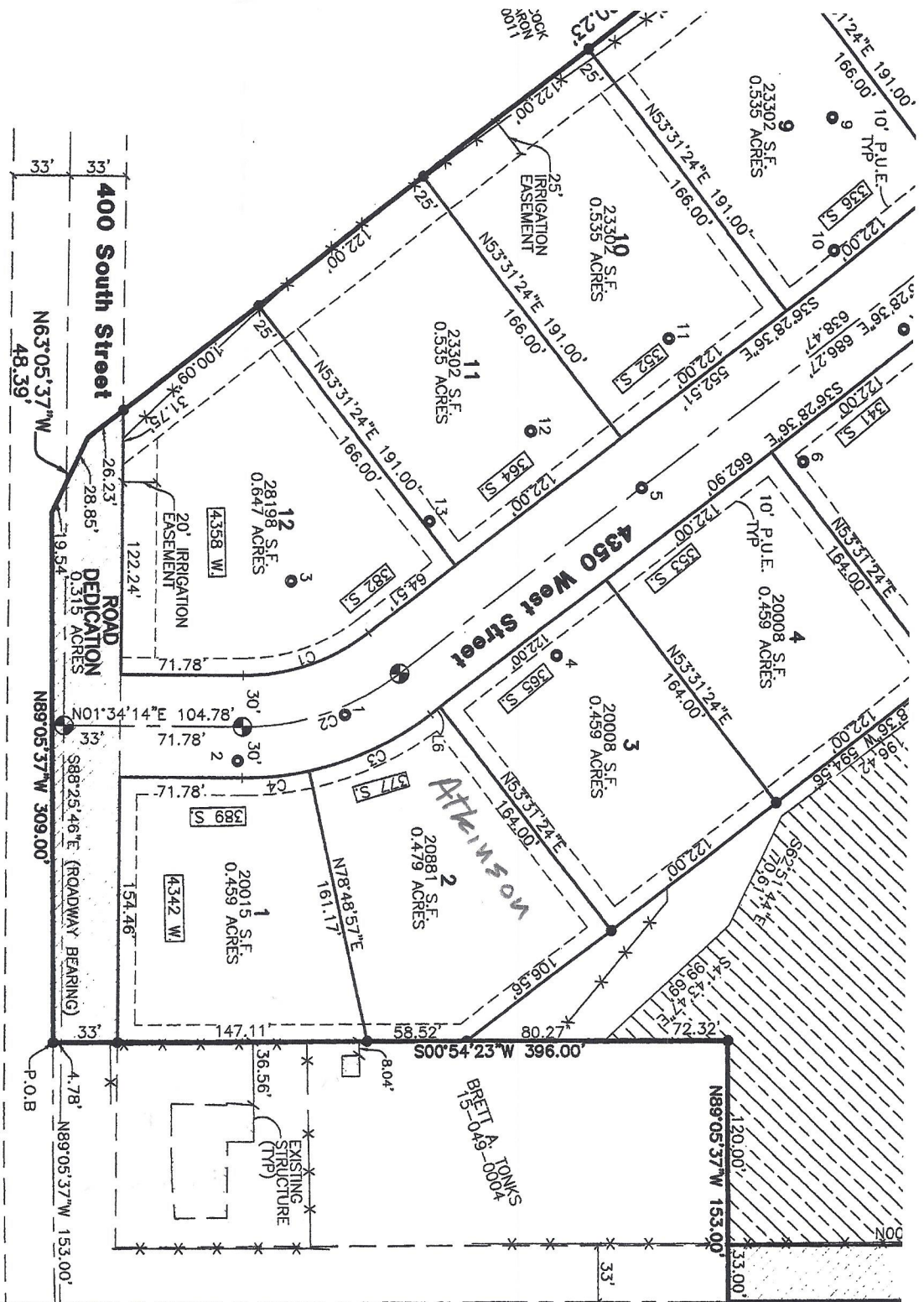

ASSOCIATION OF THIS ST
SIGNED THIS _____

PAUL CLARK (P

REX B. HAI

STATE OF UTAH
COUNTY OF _____

ON THE _____ DAY
BEFORE ME, THE UNDER
WHO BEING BY ME DUL
FREELY, VOLUNTARILY, A

COMMISSION

STATE OF UTAH
COUNTY OF _____

ON THE _____ DAY
BEFORE ME, THE UNDER
SIGNED THE ABOVE AND
IN BEHALF OF SAID

COMMISSIONER

Weber County Stormwater Construction Activity Permit

Application submittals will be accepted by appointment only. (801) 399-8374. 2380 Washington Blvd. Suite 240, Ogden, UT 84401

Date Submitted <i>Feb 21 2018</i>	Fees (Office Use)	Receipt Number (Office Use)	Priority Site (Office Use) <input type="radio"/> Yes <input type="radio"/> No	Permit Number (Office Use)
Property Owner/Authorized Representative Contact Information			Project Information	
Name of Property Owner(s)/Authorized Representative(s) <i>Eugene W Atkinson / Linda S Atkinson</i>			Project Name <i>Home / Residence</i>	
Phone <i>801 510 6483</i> <i>801 389-6300</i>		Project Address <i>377 S. 4350 W.</i> <i>Ogden, Utah 84404</i>		
Email Address <i>genatkin@comcast.net</i>			Estimated Project Length (mo) <i>12 months</i>	
Mailing Address of Property Owner(s)/Authorized Representative(s) <i>Eugene W Atkinson</i> <i>4413 W 400 S.</i> <i>Ogden, Utah 84404</i>			Previous Permit No. (if applicable)	
			Estimated Start Date <i>April 15 2018</i>	
			Actual Start Date	

Submittal Checklist

The application shall include a Storm Water Pollution Prevention Plan which meets the criteria set forth in Section 33-3-4 of the county ordinances.

The applicant shall file the application on or before the following dates:

Subdivision: The date that the applicant submits the preliminary subdivision development plat application.

Site Plan: The date that the applicant submits a site plan application or amended site plan.

Building Permit: The date that the applicant submits a building permit application if the applicant proposes to construct a building on an existing lot or parcel.

Land Use Permit: The date that the applicant submits a land use permit application.

Other: At least two (2) weeks before the developer intends to perform any type of work not listed above that would require a Storm Water Construction Activity Permit pursuant to this Chapter.

Failure to acquire a required Storm Water Construction Activity Permit is grounds for tabling a related subdivision application, site plan application, conditional use permit application, or building permit application. It is unlawful to commence work (move dirt) on a development site before obtaining a required Storm Water Construction Activity Permit.

Note: A pre-construction meeting is required before performing any on-site earth work, unless waived by the county engineer.

Applicant Narrative

Please explain your request.

We are requesting a building permit for this address to build a family home. we are requesting a storm water construction activity permit. We have completed a SWPPP for this request.

Authorization

By signing below the Owner / Representative authorizes the county to enter the property to perform inspections.

Owner or Authorized Representative Signature <i>Eugene W Atkinson</i> <i>Linda Atkinson</i>	Date <i>Feb 21 2018</i>
Signature of Approval	Date