

REX MUMFORD SUBDIVISION 1st AMENDMENT, LOTS 1 & 2

A PART OF THE SOUTHWEST 1/4 OF SECTION 17,
TOWNSHIP 6 NORTH, RANGE 2 EAST,
SALT LAKE BASE AND MERIDIAN
WEBER COUNTY, UTAH
JANUARY 2012

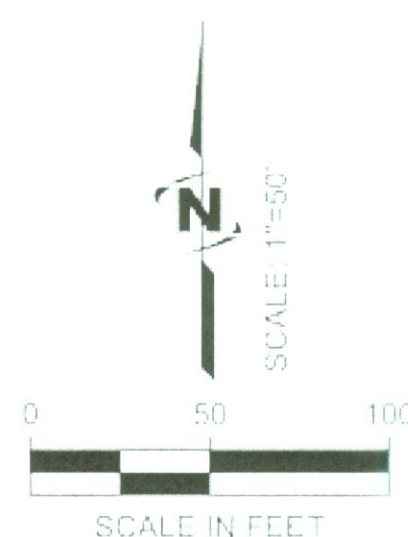

- LEGEND:**
- PUBLIC UTILITY EASEMENT
 - FENCE LINE
 - SET REBAR AND CAP #6/4 REBAR W/ CAP & DETAIL
 - FOUND (S) REBAR AND CAP
 - FENCE CORNER
 - ⊙ WELL CASING

BOUNDARY DESCRIPTION:

A PART OF THE SOUTHWEST QUARTER OF SECTION 17, TOWNSHIP 6 NORTH, RANGE 2 EAST, SALT LAKE BASE AND MERIDIAN, WEBER COUNTY, UTAH, AND BEING DESCRIBED AS FOLLOWS:

BEGINNING AT THE NORTHEASTERLY CORNER OF LOT 2 OF REX MUMFORD SUBDIVISION THENCE AS FOLLOWS:

N88°39'53"W 298.37 FEET ALONG THE SOUTHERLY LINE OF 500 SOUTH STREET
THENCE S01°19'08"E 753.82 FEET THENCE S88°47'53"E 307.90 FEET THENCE
N02°02'44"W 753.61 FEET TO THE POINT OF BEGINNING.

CONTAINING 228,172 SQ. FT. 5.24 ACRES.

WEBER COUNTY COMMISSION ACCEPTANCE

THIS IS TO CERTIFY THAT THIS SUBDIVISION PLAT, THE DEDICATION OF STREETS AND OTHER PUBLIC WAYS AND FINANCIAL GUARANTEE OF PUBLIC IMPROVEMENTS ASSOCIATED WITH THIS SUBDIVISION THEREON, ARE HEREBY APPROVED AND ACCEPTED BY THE COMMISSIONERS OF WEBER COUNTY, UTAH, THIS _____ DAY OF _____, 20__.

CHAIRMAN, WEBER COUNTY COMMISSION

ATTEST

WEBER COUNTY ATTORNEY

HAVE EXAMINED THE FINANCIAL GUARANTEE AND OTHER DOCUMENTS ASSOCIATED WITH THIS SUBDIVISION PLAT AND IN MY OPINION THEY CONFORM WITH THE COUNTY ORDINANCE APPLICABLE THERE TO AND WITH THE ORDINANCE AND ARE HEREBY ACCEPTED BY THE COMMISSIONERS OF WEBER COUNTY, UTAH, THIS _____ DAY OF _____, 20__.

SIGNATURE

WEBER COUNTY PLANNING COMMISSION APPROVAL

THIS IS TO CERTIFY THAT THIS SUBDIVISION PLAT WAS DULY APPROVED BY THE WEBER COUNTY PLANNING COMMISSION ON THIS _____ DAY OF _____, 20__.

CHAIRMAN, WEBER COUNTY PLANNING COMMISSION

WEBER COUNTY ENGINEER

I HEREBY CERTIFY THAT THE REQUIRED PUBLIC IMPROVEMENT STANDARDS AND DRAWINGS FOR THIS SUBDIVISION CONFORM WITH COUNTY STANDARDS AND THE AMOUNT OF THE FINANCIAL GUARANTEE IS SUFFICIENT FOR THE INSTALLATION OF THESE IMPROVEMENTS.

SIGNED THIS _____ DAY OF _____, 20__.

SIGNATURE

ACKNOWLEDGMENT

STATE OF UTAH
COUNTY OF WEBER (SS)
ON THIS _____ DAY OF _____, 20__, PERSONALLY APPEARED BEFORE ME, THE UNDERSIGNED NOTARY PUBLIC, THE SIGNERS OF THE ABOVE OWNERS DEDICATION WHO DULY ACKNOWLEDGED TO ME THAT THEY SIGNED IT FREELY AND VOLUNTARILY AND FOR THE PURPOSES THEREIN MENTIONED.

RESIDING AT _____ A NOTARY PUBLIC COMMISSIONED IN UTAH

COMMISSION EXPIRES _____ PRINT NAME _____

ACKNOWLEDGMENT

STATE OF UTAH
COUNTY OF WEBER (SS)
ON THIS _____ DAY OF _____, 20__, PERSONALLY APPEARED BEFORE ME, THE UNDERSIGNED NOTARY PUBLIC, THE SIGNERS OF THE ABOVE OWNERS DEDICATION WHO DULY ACKNOWLEDGED TO ME THAT THEY SIGNED IT FREELY AND VOLUNTARILY AND FOR THE PURPOSES THEREIN MENTIONED.

RESIDING AT _____ A NOTARY PUBLIC COMMISSIONED IN UTAH

COMMISSION EXPIRES _____ PRINT NAME _____

NOTE:

AGRICULTURE IS THE PREFERRED USE IN THE AGRICULTURAL ZONE'S. AGRICULTURAL OPERATIONS AS SPECIFIED IN THE ZONING ORDINANCE FOR A PARTICULAR ZONE ARE PERMITTED AT ANY TIME INCLUDING THE OPERATION OF FARM MACHINERY AND NO ALLOWED AGRICULTURAL SHALL BE SUBJECT TO RESTRICTION ON THE BASIS THAT IT INTERFERED WITH ACTIVITIES OF FUTURE RESIDENTS OF THIS SUBDIVISION.

3) Existing Easement

SEE ENCL. ABOUT AN EASEMENT FOR THE EXISTING STREAM. IF ENCL. REQUIRES ONE, IT WILL NEED TO BE ADDRESSED IN THE OWNERS DEDICATION AS WELL AS SHOWN ON THE PLAT. THE WELL PROTECTION ZONES WILL ALSO BE REQUIRED TO BE ADDRESSED WITHIN THE OWNERS DEDICATION OR WITHIN A SEPARATE DOCUMENT.

500 SOUTH STREET

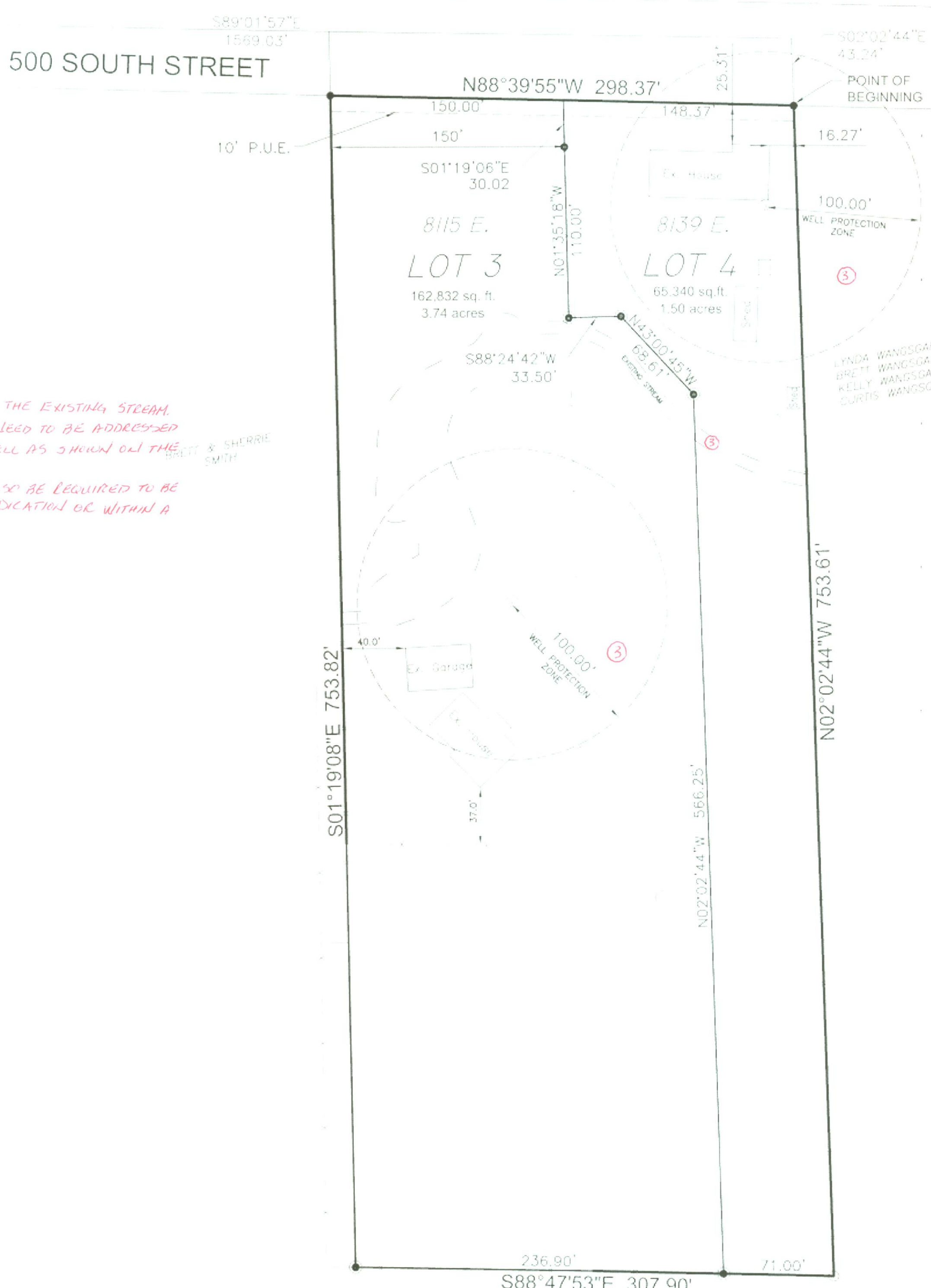

SURVEYOR'S CERTIFICATE

I, DAVID D. STRONG DO HEREBY CERTIFY THAT I AM A REGISTERED LAND SURVEYOR AND THAT I HOLD LICENSE NO. 5331568 IN ACCORDANCE WITH TITLE 58, CHAPTER 22 OF THE PROFESSIONAL ENGINEERS AND LAND SURVEYORS LICENSING ACT, UTAH. I FURTHER CERTIFY THAT BY AUTHORITY OF THE OWNERS, A SURVEY WAS MADE UNDER MY DIRECTION OF THE TRACT OF LAND SHOWN ON THIS PLAT AND DESCRIBED BELOW, AND HAVE SUBDIVIDED SAID TRACT OF LAND INTO LOTS, STREETS AND EASEMENTS TO BE KNOWN AS REX MUMFORD SUBDIVISION 1st AMENDMENT, LOTS 3 AND 4 AND THAT SAID SURVEY WAS COMPLETED IN ACCORDANCE WITH SECTION 17-23-17, UTAH CODE. I HEREBY STATE THAT THIS PLAT IS TRUE AND CORRECT TO THE BEST OF MY KNOWLEDGE, INFORMATION, BELIEF AND IN MY PROFESSIONAL OPINION.

SIGNED THIS _____ DAY OF _____, 20__.

I FURTHER CERTIFY THAT ALL LOTS MEET CURRENT LOT WIDTH AND AREA REQUIREMENTS FOR WEBER COUNTY ZONING. (SOMETHING ALONG THIS LINE IS REQUIRED IN THE SURVEYORS CERTIFICATE)

SIGNATURE

OWNER'S DEDICATION

WE, THE UNDERSIGNED OWNERS OF THE HEREIN DESCRIBED TRACT OF LAND, DO HEREBY SET APART AND SUBDIVIDE THE SAME INTO LOTS AS SHOWN ON THIS PLAT, AND NAME SAID TRACT REX MUMFORD SUBDIVISION, 1st AMENDMENT LOTS 1 & 2 AND DO HEREBY GRANT AND DEDICATE A PERPETUAL RIGHT AND EASEMENT OVER, UPON AND UNDER THE LANDS DESIGNATED HEREON AS PUBLIC UTILITY AND DRAINAGE EASEMENTS, THE SAME TO BE USED FOR THE INSTALLATION, MAINTENANCE AND OPERATION OF PUBLIC UTILITY SERVICE LINE, STORM DRAINAGE FACILITIES OR FOR THE PERPETUAL PRESERVATION OF WATER CHANNELS IN THEIR NATURAL STATE WHICHEVER IS APPLICABLE AS MAY BE AUTHORIZED BY THE GOVERNING AUTHORITY, WITH NO BUILDINGS OR STRUCTURES BEING ERRECTED WITHIN SUCH EASEMENTS.

SIGNED THIS _____ DAY OF _____, 20__.

SURVEY NARRATIVE:

THIS SURVEY AND AMENDED PLAT WERE REQUESTED BY REX MUMFORD TO ADJUST THE EXISTING LINES OF LOTS 1 AND 2 OF REX MUMFORD SUBDIVISION. EXISTING PROPERTY CORNERS AND OCCUPANCY EVIDENCE THROUGHOUT THE SUBDIVISION WAS USED TO DETERMINE THE LOCATION OF THE EXISTING SUBDIVISION LOT CORNERS. THE NEW LOCATION OF THE LOT LINES WAS DETERMINED BY THE OWNERS OF THE LOTS.

WEBER COUNTY SURVEYOR

I HEREBY CERTIFY THAT THE WEBER COUNTY SURVEYOR'S OFFICE HAS REVIEWED THIS PLAT FOR MATHEMATICAL CORRECTNESS, SECTION CORNER DATA, AND FOR HARMONY WITH LINES AND MONUMENTS ON RECORD IN COUNTY OFFICES. THE APPROVAL OF THIS PLAT BY THE WEBER COUNTY SURVEYOR DOES NOT RELIEVE THE LICENSED LAND SURVEYOR WHO EXECUTED THIS PLAT FROM THE RESPONSIBILITIES AND OR LIABILITIES ASSOCIATED THEREWITH.

SIGNED THIS _____ DAY OF _____, 20__.

SIGNATURE

WEBER COUNTY RECORDER

ENTRY NO. _____ FEE PAID _____
FILED FOR RECORD AND RECORDED
20__ AT _____ IN BOOK _____ PAGE _____ OF
OFFICIAL RECORDS

RECORDED FOR

COUNTY RECORDER

DEPUTY BY

DEVELOPER:
REX MUMFORD
8115 EAST 500 SOUTH
HUNTSVILLE, UT 84317



PREPARED BY
JUB ENGINEERING
200 W. 1000 S. SUITE 200
HUNTSVILLE, UT 84317
PROJECT 855-18311
JANUARY 2012