

- Legend**
- - - - - EXISTING FENCE
 - - - - - EASEMENTS
 - - - - - STREET CENTERLINE
 - - - - - EXISTING DITCH
 - IW- PIPED IRRIGATION
 - S- SEWER PIPE
 - W- WATER LINE

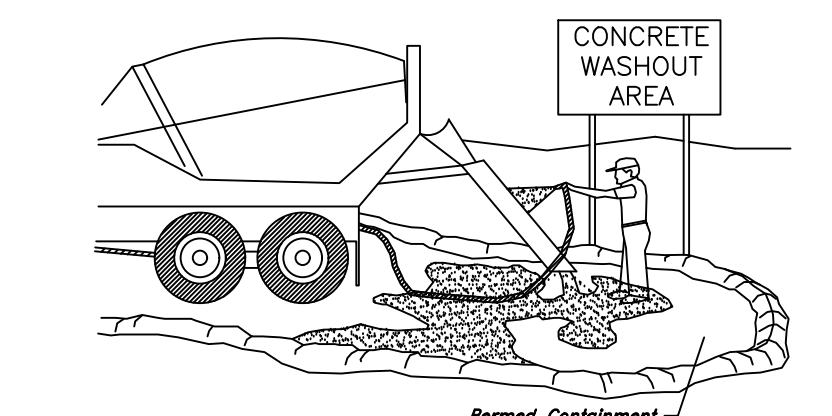

- Notes:**
1. Excess and waste concrete shall not be washed into the street or into a drainage system.
 2. For washout of concrete and mortar products, a designated containment facility of sufficient capacity to retain liquid and solid waste shall be provided on site.
 3. Slurry from concrete and asphalt saw cutting shall be vacuumed or contained, dried, picked up and disposed of properly.

Concrete Waste Management

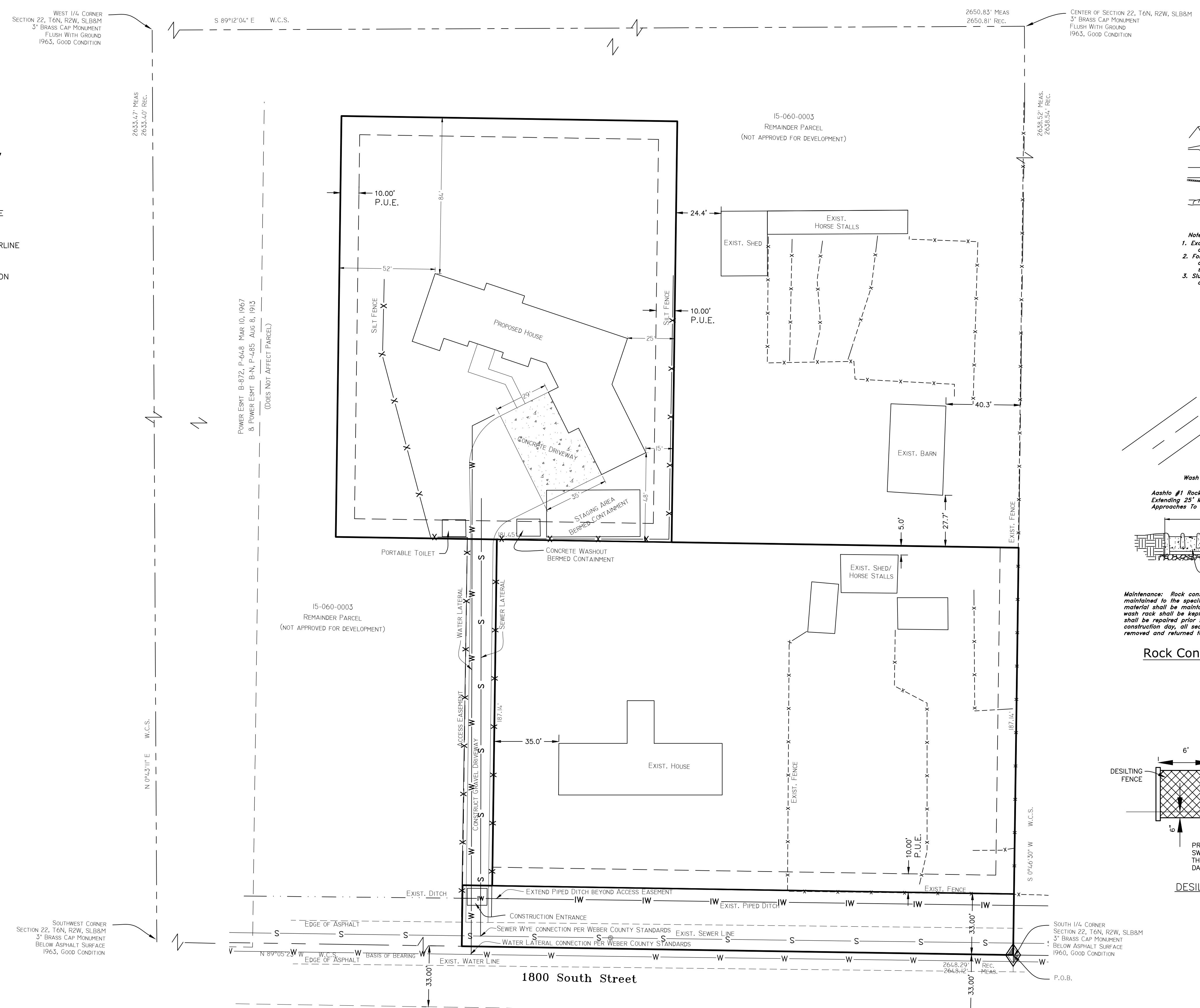
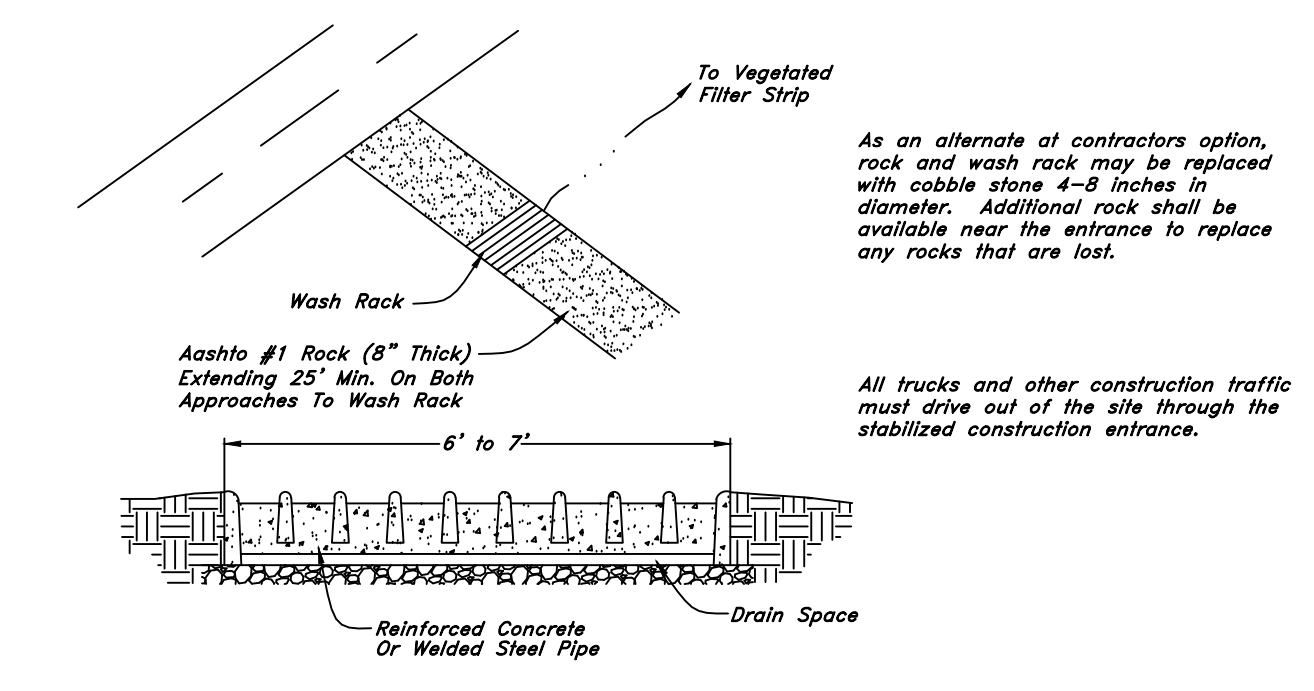

Maintenance: Rock construction entrance thickness shall be constantly maintained to the specified dimensions by adding rock. A stockpile of rock material shall be maintained on site for this purpose. Drain space under wash rack shall be kept open at all times. Damage to the wash rack shall be repaired prior to further use of the rack. At the end of each construction day, all sediment deposited on paved roadways shall be removed and returned to the construction site.

Rock Construction Entrance With Wash Rack

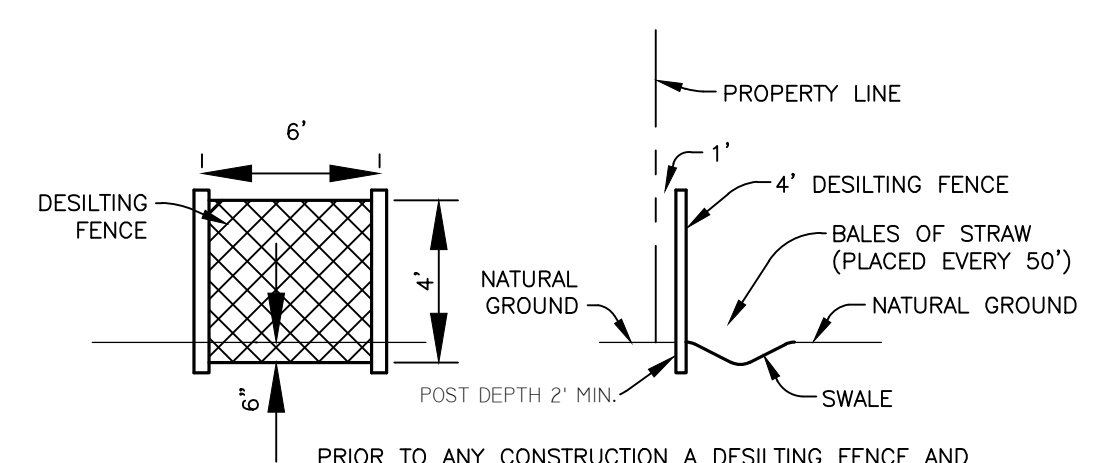

DESILTING FENCE DETAIL
Not to Scale

Landmark Surveying, Inc.
A Complete Land Surveying Service
www.LandmarkSurveyUtah.com

4646 South 3500 West - #A-3
West Haven, UT 84401
801-731-4075

DEVELOPER: Brent Wagstaff
Address: 3156 W. 1800 S.
Ogden, UT, 84401

SW 1/4 of Section 22, Township 6 North, Range 2 West, Salt Lake Base and Meridian.	DRAWN BY: TDK
Revisions:	CHECKED BY: TDK
	DATE: 3/9/18
	FILE: 3668
	SHEET 1

Site / SWPP Plan