

BOUNDARY ADJUSTMENT OF CENTRAL WEBER SEWER IMPROVEMENT DISTRICT WITHDRAWAL RESOLUTION # _____, ANNEXATION RESOLUTION # _____

SHOWING THE ADJUSTMENT TO DISTRICT BOUNDARY IN ACCORDANCE WITH UCA:10-2-419 LOCATED IN
PART OF THE SW 1/4 OF SECTION 22 TOWNSHIP 6 NORTH, RANGE 2 WEST, SALT LAKE BASE & MERIDIAN
UNINCORPORATED WEBER COUNTY, UTAH - FEBRUARY 2018

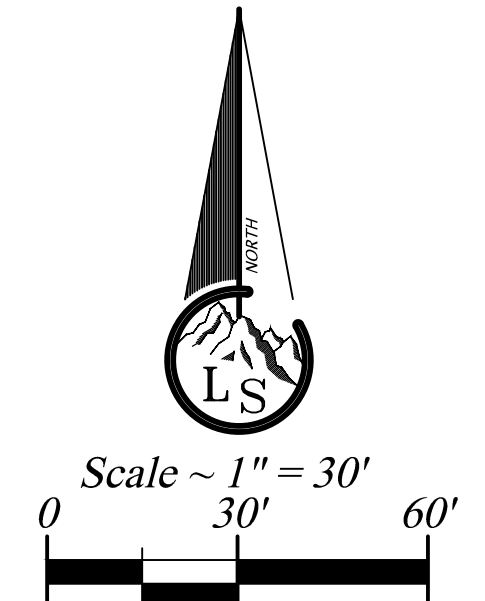

- Legend**
- - - - - EXISTING FENCE
 - - - - - EASEMENTS
 - - - - - STREET CENTERLINE
 - ◆ FIN D SECTION CORNER
 - SET #5x24" REBAR AND CAP STAMPED LANDMARK
 - ▨ EXISTING C.W.S.I.D. BOUNDARY
 - ▩ PROPOSED C.W.S.I.D. BOUNDARY

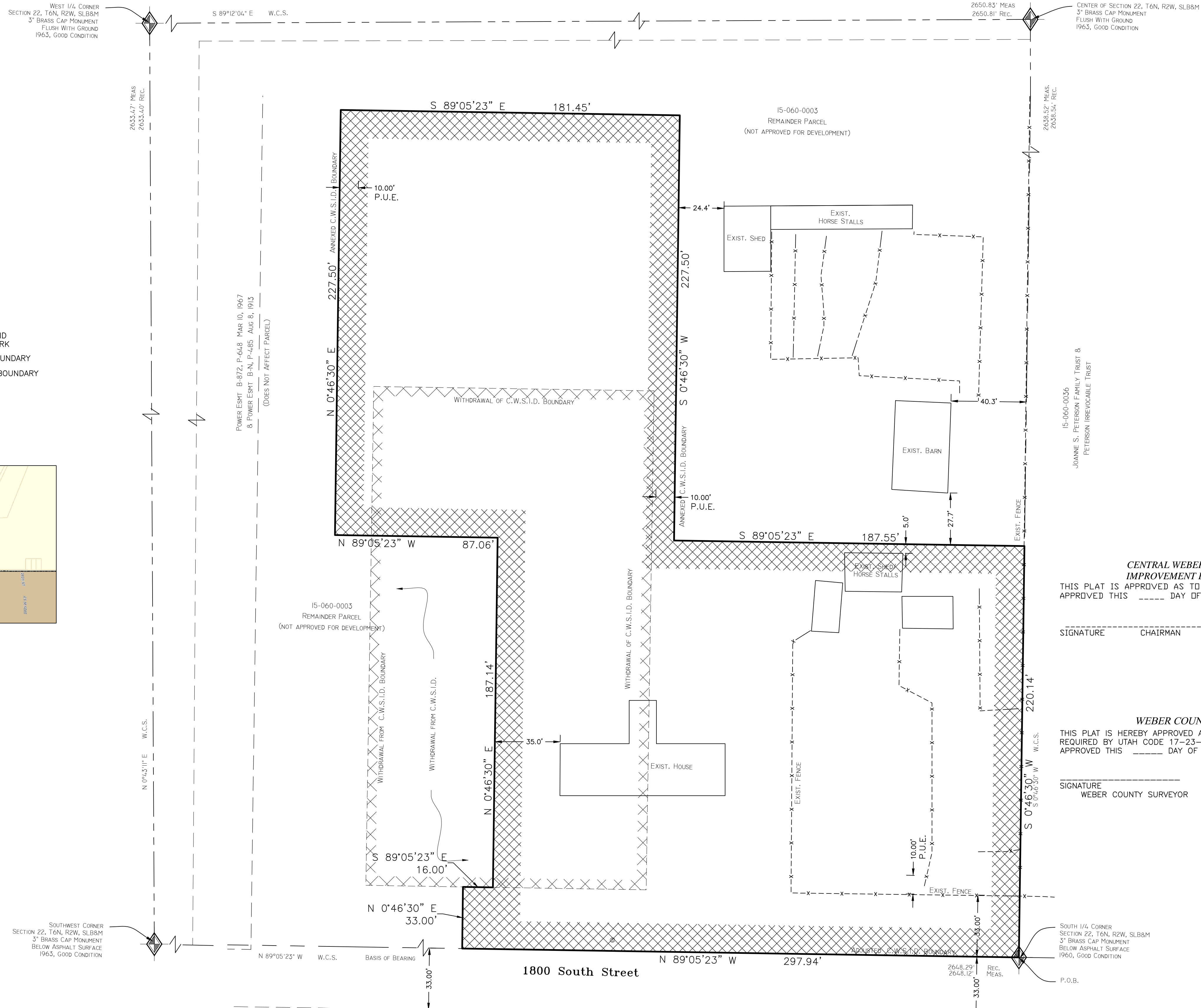
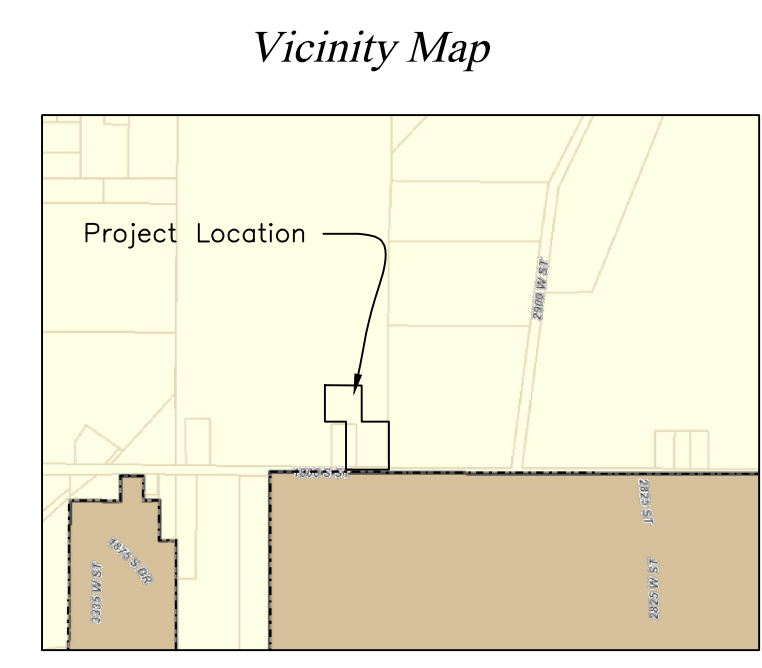

WITHDRAWAL BOUNDARY DESCRIPTION
A part of the Southwest Quarter of Section 22, Township 6 North, Range 2 West, Salt Lake Base & Meridian, U.S. Survey;
Beginning at point in the North line of 1800 South Street, which point is 200 feet West and 33 Feet North from the Southeast corner of the Southwest Quarter of said Section 22; and running thence North 267 feet; thence West 150 feet; thence South 267 feet; thence East 150 feet to the point of beginning.

ANNEXED BOUNDARY DESCRIPTION
A part of the Southwest Quarter of Section 22, Township 6 North, Range 2 West, Salt Lake Base & Meridian, U.S. Survey;
Beginning at the South Quarter Corner of said Section 22; and running thence North 89°05'23" West along the Section line 297.94 feet; thence North 0°46'30" East 33.00 feet; thence South 89°05'23" East 16.00 feet; thence North 0°46'30" East 187.14 feet; thence North 89°05'23" West 87.06 feet; thence North 0°46'30" East 227.50 feet; thence South 89°05'23" East 181.45 feet; thence South 0°46'30" West 227.50 feet; thence South 89°05'23" East 187.55 feet to the West line of said Southwest Quarter Section; thence along said West line South 0°46'30" West 220.14 feet to the point of beginning.

Contains 103,875 s.f. or 2.38 Acres

NARRATIVE
The purpose of this survey is to adjust the boundary to the described parcel into the Central Weber Sewer Improvement District (CWSID). Under direction of the CWSID the current boundaries created from the Plat of annexation resolution # _____ is to be withdrawn from the districts boundaries. This area of withdrawal from the District boundaries is identified on this drawing as dashed line and by the Withdrawal Boundary Description.

CENTRAL WEBER SEWER IMPROVEMENT DISTRICT
THIS PLAT IS APPROVED AS TO FORM.
APPROVED THIS _____ DAY OF _____, 20____

SIGNATURE _____ CHAIRMAN

WEBER COUNTY SURVEYOR
THIS PLAT IS HEREBY APPROVED AS A FINAL LOCAL ENTITY PLAT AS REQUIRED BY UTAH CODE 17-23-20.
APPROVED THIS _____ DAY OF _____, 20____

SIGNATURE _____ WEBER COUNTY SURVEYOR

SURVEYOR'S CERTIFICATE
I, Tyler D. Knight, do hereby certify that I am a professional land surveyor in the State of Utah and hold license no. 9008384-2201 in accordance with Title 58, Chapter 22 known as the Professional Engineers and Professional Land Surveyor's Licensing Act, have made a survey of the property(s) shown hereon in accordance with UCA 17-23-17, verifying measurements, and placing monuments as represented. That this plat was prepared from the field notes of this survey and from documents and records as noted hereon. I further certify that, to the best of my knowledge and belief, all lots meet the current requirements of the Land Use Ordinance of Weber county.



 A Complete Land Surveying Service www.LandmarkSurveyUtah.com	4646 South 3500 West - #A-3 West Haven, UT 84401 801-731-4075	Weber County Recorder Entry no. _____ Fee paid _____ Filed for record and recorded _____ day of _____ 2016. at _____ in book _____ of official records, on page _____ County Recorder: Leann H Kits By Deputy: _____
DEVELOPER: Brent Wagstaff Address: 3156 W. 1800 S. Ogden UT, 84401		I Annexation Plat
SW 1/4 of Section 22, Township 6 North, Range 2 West, Salt Lake Base and Meridian.		Revisions DRAWN BY: TDK CHECKED BY: TDK DATE: FILE: 3668