





**General Notes:**

- ALL CONSTRUCTION MUST STRICTLY FOLLOW THE STANDARDS AND SPECIFICATIONS SET FORTH BY: GOVERNING UTILITY MUNICIPALITY, GOVERNING CITY OR COUNTY (IF UNINCORPORATED), INDIVIDUAL PRODUCT MANUFACTURERS, AMERICAN PUBLIC WORKS ASSOCIATION (APWA), AND THE DESIGN ENGINEER. THE ORDER LISTED ABOVE IS ARRANGED BY SENIORITY, IF A CONSTRUCTION PRACTICE IS NOT SPECIFIED BY ANY OF THE LISTED SOURCES, CONTRACTOR MUST CONTACT DESIGN ENGINEER FOR DIRECTION.
- CONTRACTOR TO STRICTLY FOLLOW GEOTECHNICAL RECOMMENDATIONS FOR THIS PROJECT. ALL GRADING INCLUDING BUT NOT LIMITED TO CUT, FILL, COMPACTION, ASPHALT SECTION, SUBBASE, TRENCH EXCAVATION/BACKFILL, SITE GRUBBING, RETAINING WALLS AND FOOTINGS MUST BE COORDINATED DIRECTLY WITH THE PROJECT GEOTECHNICAL ENGINEER.
- TRAFFIC CONTROL, STRIPING & SIGNAGE TO CONFORM TO CURRENT GOVERNING AGENCIES TRANSPORTATION ENGINEER'S MANUAL AND MANUAL OF UNIFORM TRAFFIC CONTROL DEVICES.
- ANY AREA OUTSIDE THE LIMIT OF WORK THAT IS DISTURBED SHALL BE RESTORED TO ITS ORIGINAL CONDITION AT NO COST TO OWNER.
- CONSULT ALL OF THE DRAWINGS AND SPECIFICATIONS FOR COORDINATION REQUIREMENTS BEFORE COMMENCING CONSTRUCTION.
- AT ALL LOCATIONS WHERE EXISTING PAVEMENT ABUTS NEW CONSTRUCTION, THE EDGE OF THE EXISTING PAVEMENT SHALL BE SAWCUT TO A CLEAN, SMOOTH EDGE.
- ALL CONSTRUCTION AND MATERIALS SHALL BE IN ACCORDANCE WITH THE MOST RECENT, ADOPTED EDITION OF ADA ACCESSIBILITY GUIDELINES.
- PRIOR TO STARTING CONSTRUCTION, THE CONTRACTOR SHALL BE RESPONSIBLE FOR MAKING SURE THAT ALL REQUIRED PERMITS AND APPROVALS HAVE BEEN OBTAINED. NO CONSTRUCTION OR FABRICATION SHALL BEGIN UNTIL THE CONTRACTOR HAS RECEIVED THOROUGHLY REVIEWED PLANS AND OTHER DOCUMENTS APPROVED BY ALL OF THE PERMITTING AUTHORITIES.
- CONTRACTOR IS RESPONSIBLE FOR SCHEDULING AND NOTIFYING ENGINEER OR INSPECTING AUTHORITY 48 HOURS IN ADVANCE OF COVERING UP ANY PHASE OF CONSTRUCTION REQUIRING OBSERVATION.
- ANY WORK IN THE PUBLIC RIGHT-OF-WAY WILL REQUIRE PERMITS FROM THE APPROPRIATE CITY, COUNTY OR STATE AGENCY CONTROLLING THE ROAD, INCLUDING OBTAINING REQUIRED INSPECTIONS.
- ALL DIMENSIONS, GRADES & UTILITY DESIGNS SHOWN ON THE PLANS SHALL BE VERIFIED BY THE CONTRACTOR PRIOR TO CONSTRUCTION. CONTRACTOR SHALL NOTIFY ENGINEER OF ANY DISCREPANCIES PRIOR TO PROCEEDING WITH CONSTRUCTION FOR NECESSARY PLAN OR GRADE CHANGES.
- CONTRACTOR MUST VERIFY ALL EXISTING CONDITIONS BEFORE BIDDING AND BRING UP ANY QUESTIONS BEFOREHAND.
- SITE GRADING SHALL BE PERFORMED IN ACCORDANCE WITH THESE PLANS AND SPECIFICATIONS AND THE RECOMMENDATIONS SET FORTH BY THE GEOTECHNICAL ENGINEER.
- CATCH SLOPES SHALL BE GRADED AS SPECIFIED ON GRADING PLANS.
- CONTRACTOR SHALL BE RESPONSIBLE FOR ALL FLAGGING, CAUTION SIGNS, LIGHTS, BARRICADES, FLAGMEN, AND ALL OTHER DEVICES NECESSARY FOR PUBLIC SAFETY.
- CONTRACTOR SHALL, AT THE TIME OF BIDDING AND THROUGHOUT THE PERIOD OF THE CONTRACT, BE LICENSED IN THE STATE WHERE THE PROJECT IS LOCATED AND SHALL BE BONDABLE FOR AN AMOUNT EQUAL TO OR GREATER THAN THE AMOUNT BID AND TO DO THE TYPE OF WORK CONTEMPLATED IN THE PLANS AND SPECIFICATIONS. CONTRACTOR SHALL BE SKILLED AND REGULARLY ENGAGED IN THE GENERAL CLASS AND TYPE OF WORK CALLED FOR IN THE PLANS AND SPECIFICATIONS.
- CONTRACTOR SHALL INSPECT THE SITE OF THE WORK PRIOR TO BIDDING TO SATISFY HIMSELF BY PERSONAL EXAMINATION OR BY SUCH OTHER MEANS AS HE MAY PREFER OF THE LOCATIONS OF THE PROPOSED WORK AND OF THE ACTUAL CONDITIONS OF AND AT THE SITE OF WORK. IF, DURING THE COURSE OF HIS EXAMINATION, A BIDDER FINDS FACTS OR CONDITIONS WHICH APPEAR TO HIM TO BE IN CONFLICT WITH THE LETTER OR SPIRIT OF THE PROJECT PLANS AND SPECIFICATIONS, HE SHALL CONTACT THE ENGINEER FOR ADDITIONAL INFORMATION AND EXPLANATION BEFORE SUBMITTING HIS BID. SUBMISSION OF A BID BY THE CONTRACTOR SHALL CONSTITUTE ACKNOWLEDGMENT THAT, IF AWARDED THE CONTRACT, HE HAS RELIED AND IS RELYING ON HIS OWN EXAMINATION OF (1) THE SITE OF THE WORK, (2) ACCESS TO THE SITE, AND (3) ALL OTHER DATA AND MATTERS REQUISITE TO THE FULFILLMENT OF THE WORK AND ON HIS OWN KNOWLEDGE OF EXISTING FACILITIES ON AND IN THE VICINITY OF THE SITE OF THE WORK TO BE CONSTRUCTED UNDER THIS CONTRACT. THE INFORMATION PROVIDED BY THE ENGINEER IS NOT INTENDED TO BE A SUBSTITUTE FOR, OR A SUPPLEMENT TO, THE INDEPENDENT VERIFICATION BY THE CONTRACTOR TO THE EXTENT SUCH INDEPENDENT INVESTIGATION OF SITE CONDITIONS IS DEEMED NECESSARY OR DESIRABLE BY THE CONTRACTOR. CONTRACTOR SHALL ACKNOWLEDGE THAT HE HAS NOT RELIED SOLELY UPON OWNER- OR ENGINEER-FURNISHED INFORMATION REGARDING SITE CONDITIONS IN PREPARING AND SUBMITTING HIS BID.
- CONTRACTOR SHALL BE RESPONSIBLE TO PROVIDE ALL WATER, POWER, SANITARY FACILITIES AND TELEPHONE SERVICES AS REQUIRED FOR THE CONTRACTOR'S USE DURING CONSTRUCTION.
- CONTRACTOR SHALL BE HELD RESPONSIBLE FOR ANY FIELD CHANGES MADE WITHOUT PRIOR WRITTEN AUTHORIZATION FROM THE OWNER, ENGINEER, AND/OR GOVERNING AGENCIES.
- CONTRACTOR SHALL EXERCISE DUE CAUTION AND SHALL CAREFULLY PRESERVE BENCH MARKS, CONTROL POINTS, REFERENCE POINTS AND ALL SURVEY STAKES, AND SHALL BEAR ALL EXPENSES FOR REPLACEMENT AND/OR ERRORS CAUSED BY THEIR UNNECESSARY LOSS OR DISTURBANCE.
- CONTRACTOR SHALL ASSUME SOLE AND COMPLETE RESPONSIBILITY FOR JOBSITE CONDITIONS DURING THE COURSE OF CONSTRUCTION OF THIS PROJECT, INCLUDING SAFETY OF ALL PERSONS AND PROPERTY. THIS REQUIREMENT SHALL APPLY CONTINUOUSLY AND NOT BE LIMITED TO NORMAL WORKING HOURS. THE CONTRACTOR SHALL DEFEND, INDEMNIFY AND HOLD THE OWNER AND ENGINEER HARMLESS FROM ANY AND ALL LIABILITY, REAL OR ALLEGED, IN CONNECTION WITH THE PERFORMANCE OF WORK ON THIS PROJECT, EXCEPTING FOR LIABILITY ARISING FROM THE SOLE NEGLIGENCE OF THE OWNER OR THE ENGINEER.
- CONTRACTOR SHALL BE RESPONSIBLE FOR ADEQUATELY SCHEDULING INSPECTION AND TESTING OF ALL FACILITIES CONSTRUCTED UNDER THIS CONTRACT. ALL TESTING SHALL CONFORM TO THE REGULATORY AGENCY'S STANDARD SPECIFICATIONS. ALL TESTING AND INSPECTION SHALL BE PAID FOR BY THE OWNER; ALL RE-TESTING AND/OR RE-INSPECTION SHALL BE PAID FOR BY THE CONTRACTOR.
- IF EXISTING IMPROVEMENTS NEED TO BE DISTURBED AND/OR REMOVED FOR THE PROPER PLACEMENT OF IMPROVEMENTS TO BE CONSTRUCTED BY THESE PLANS, THE CONTRACTOR SHALL BE RESPONSIBLE FOR PROTECTING EXISTING IMPROVEMENTS FROM DAMAGE. COST OF REPLACING OR REPAIRING EXISTING IMPROVEMENTS SHALL BE INCLUDED IN THE UNIT PRICE BID FOR ITEMS REQUIRING REMOVAL AND/OR REPLACEMENT. THERE WILL BE NO EXTRA COST DUE TO THE CONTRACTOR FOR REPLACING OR REPAIRING EXISTING IMPROVEMENTS.
- WHENEVER EXISTING FACILITIES ARE REMOVED, DAMAGED, BROKEN, OR CUT IN THE INSTALLATION OF THE WORK COVERED BY THESE PLANS OR SPECIFICATIONS, SAID FACILITIES SHALL BE REPLACED AT THE CONTRACTOR'S EXPENSE WITH MATERIALS EQUAL TO OR BETTER THAN THE MATERIALS USED IN THE ORIGINAL EXISTING FACILITIES. THE FINISHED PRODUCT SHALL BE SUBJECT TO THE APPROVAL OF THE OWNER, THE ENGINEER, AND THE RESPECTIVE REGULATORY AGENCY.
- CONTRACTOR SHALL MAINTAIN A NEATLY MARKED SET OF FULL-SIZE AS-BUILT RECORD DRAWINGS SHOWING THE FINAL LOCATION AND LAYOUT OF ALL STRUCTURES AND OTHER FACILITIES. AS-BUILT RECORD DRAWINGS SHALL REFLECT CHANGE ORDERS, ACCOMMODATIONS, AND ADJUSTMENTS TO ALL IMPROVEMENTS CONSTRUCTED. WHERE NECESSARY, SUPPLEMENTAL DRAWINGS SHALL BE PREPARED AND SUBMITTED BY THE CONTRACTOR. PRIOR TO ACCEPTANCE OF THE PROJECT, THE CONTRACTOR SHALL DELIVER TO THE ENGINEER ONE SET OF NEATLY MARKED AS-BUILT RECORD DRAWINGS SHOWING THE INFORMATION REQUIRED ABOVE. AS-BUILT RECORD DRAWINGS SHALL BE REVIEWED AND THE COMPLETE AS-BUILT RECORD DRAWING SET SHALL BE CURRENT WITH ALL CHANGES AND DEVIATIONS REDLINED AS A PRECONDITION TO THE FINAL PROGRESS PAYMENT APPROVAL AND/OR FINAL ACCEPTANCE.
- WHERE THE PLANS OR SPECIFICATIONS DESCRIBE PORTIONS OF THE WORK IN GENERAL TERMS BUT NOT IN COMPLETE DETAIL, IT IS UNDERSTOOD THAT ONLY THE BEST GENERAL PRACTICE IS TO PREVAIL AND THAT ONLY MATERIALS AND WORKMANSHIP OF THE HIGHEST QUALITY ARE TO BE USED.
- CONTRACTOR SHALL BE SKILLED AND REGULARLY ENGAGED IN THE GENERAL CLASS AND TYPE OF WORK CALLED FOR IN THE PROJECT PLANS AND SPECIFICATIONS. THEREFORE, THE OWNER IS RELYING UPON THE EXPERIENCE AND EXPERTISE OF THE CONTRACTOR. PRICES PROVIDED WITHIN THE CONTRACT DOCUMENTS SHALL INCLUDE ALL LABOR AND MATERIALS NECESSARY AND PROPER FOR THE WORK CONTEMPLATED AND THAT THE WORK BE COMPLETED IN ACCORDANCE WITH THE TRUE INTENT AND PURPOSE OF THESE PLANS AND SPECIFICATIONS. THE CONTRACTOR SHALL BE COMPETENT, KNOWLEDGEABLE AND HAVE SPECIAL SKILLS IN THE NATURE, EXTENT AND INHERENT CONDITIONS OF THE WORK TO BE PERFORMED. CONTRACTOR SHALL ALSO ACKNOWLEDGE THAT THERE ARE CERTAIN PECULIAR AND INHERENT CONDITIONS EXISTENT IN THE CONSTRUCTION OF THE PARTICULAR FACILITIES WHICH MAY CREATE, DURING THE CONSTRUCTION PROGRAM, UNUSUAL OR UNSAFE CONDITIONS HAZARDOUS TO PERSONS, PROPERTY AND THE ENVIRONMENT. CONTRACTOR SHALL BE AWARE OF SUCH PECULIAR RISKS AND HAVE THE SKILL AND EXPERIENCE TO FORESEE AND TO ADOPT PROTECTIVE MEASURES TO ADEQUATELY AND SAFELY PERFORM THE CONSTRUCTION WORK WITH RESPECT TO SUCH HAZARDS.
- CONTRACTOR SHALL BE RESPONSIBLE FOR THE REMOVAL OF ALL STRIPING AND/OR PAVEMENT MARKINGS NECESSARY TO THE EXISTING STRIPING INTO FUTURE STRIPING. METHOD OF REMOVAL SHALL BE BY WATER BLASTING.
- CONTRACTOR SHALL PROVIDE ALL SHORING, BRACING, SLOPING OR OTHER PROVISIONS NECESSARY TO PROTECT WORKMEN FOR ALL AREAS TO BE EXCAVATED TO A DEPTH OF 4 FEET OR MORE. FOR EXCAVATIONS 4 FEET OR MORE IN DEPTH, THE CONTRACTOR SHALL COMPLY WITH LOCAL, STATE, AND NATIONAL SAFETY CODES, ORDINANCES, OR REQUIREMENTS FOR EXCAVATION AND TRENCHES.
- ALL EXISTING GATES AND FENCES TO REMAIN UNLESS OTHERWISE NOTED ON PLANS. PROTECT ALL GATES AND FENCES FROM DAMAGE.

**Utility Notes:**

- CONTRACTOR SHALL COORDINATE LOCATION OF NEW "DRY UTILITIES" WITH THE APPROPRIATE UTILITY COMPANY, INCLUDING BUT NOT LIMITED TO: TELEPHONE SERVICE, GAS SERVICE, CABLE, POWER, AND INTERNET.
- EXISTING UTILITIES HAVE BEEN SHOWN ON THE PLANS USING A COMBINATION OF ON-SITE SURVEYS (BY OTHERS). PRIOR TO COMMENCING ANY WORK, IT SHALL BE THE CONTRACTOR'S RESPONSIBILITY TO HAVE EACH UTILITY COMPANY LOCATE IN THE FIELD, THEIR MAIN AND SERVICE LINES 48 HOURS IN ADVANCE OF PERFORMING ANY EXCAVATION WORK. THE CONTRACTOR SHALL RECORD THE BLUE STAKES ORDER NUMBER AND FURNISH ORDER NUMBER TO OWNER AND ENGINEER PRIOR TO ANY EXCAVATION. IT WILL BE THE CONTRACTOR'S SOLE RESPONSIBILITY TO DIRECTLY CONTACT ANY OTHER UTILITY COMPANIES THAT ARE NOT MEMBERS OF BLUE STAKES. IT SHALL BE THE CONTRACTOR'S SOLE RESPONSIBILITY TO PROTECT ALL EXISTING UTILITIES SO THAT NO DAMAGE RESULTS TO THEM DURING THE PERFORMANCE OF THIS CONTRACT. ANY REPAIRS NECESSARY TO DAMAGED UTILITIES SHALL BE PAID FOR BY THE CONTRACTOR. THE CONTRACTOR SHALL BE REQUIRED TO COOPERATE WITH OTHER CONTRACTORS AND UTILITY COMPANIES INSTALLING NEW STRUCTURES, UTILITIES AND SERVICE TO THE PROJECT. CONTRACTOR SHALL NOT HOLE ALL UTILITIES TO DETERMINE IF CONFLICTS EXIST PRIOR TO BEGINNING ANY EXCAVATION. NOTIFY ENGINEER OF ANY CONFLICTS. CONTRACTOR SHALL VERIFY LOCATION AND INVERTS OF EXISTING UTILITIES TO WHICH NEW UTILITIES WILL BE CONNECTED. PRIOR TO COMMENCING ANY EXCAVATION WORK THE CONTRACTOR SHALL NOTIFY ALL UTILITY COMPANIES IN ACCORDANCE WITH THE REQUIRED PROCEDURES.
- CARE SHOULD BE TAKEN IN ALL EXCAVATIONS DUE TO POSSIBLE EXISTENCE OF UNRECORDED UTILITY LINES. EXCAVATION REQUIRED WITHIN PROXIMITY OF EXISTING UTILITY LINES SHALL BE DONE BY HAND. CONTRACTOR SHALL REPAIR ANY DAMAGE TO EXISTING UTILITY LINES OR STRUCTURES INCURRED DURING CONSTRUCTION OPERATIONS AT HIS EXPENSE.
- ALL VALVES AND MANHOLE COVERS SHALL BE RAISED OR LOWERED TO MEET FINISHED GRADE.
- CONTRACTOR SHALL CUT PIPES OFF FLUSH WITH THE INSIDE WALL OF THE BOX OR MANHOLE.
- CONTRACTOR SHALL GROUT AT CONNECTION OF PIPE TO BOX WITH NON-SHRINKING GROUT, INCLUDING PIPE VOIDS LEFT BY CUTTING PROCESS, TO A SMOOTH FINISH.
- CONTRACTOR SHALL GROUT WITH NON-SHRINKING GROUT BETWEEN GRADE RINGS AND BETWEEN BOTTOM OF INLET LID FRAME AND TOP OF CONCRETE BOX.
- SILT AND DEBRIS IS TO BE CLEANED OUT OF ALL STORM DRAIN BOXES. CATCH BASINS ARE TO BE MAINTAINED IN A CLEANED CONDITION AS NEEDED UNTIL AFTER THE FINAL BOND RELEASE INSPECTION.
- CONTRACTOR SHALL CLEAN ASPHALT, TAR OR OTHER ADHESIVES OFF OF ALL MANHOLE LIDS AND INLET GRATES TO ALLOW ACCESS.
- EACH TRENCH SHALL BE EXCAVATED SO THAT THE PIPE CAN BE LAID TO THE ALIGNMENT AND GRADE AS REQUIRED. THE TRENCH WALL SHALL BE SO BRACED THAT THE WORKMEN MAY WORK SAFELY AND EFFICIENTLY. ALL TRENCHES SHALL BE DRAINED SO THE PIPE LAYING MAY TAKE PLACE IN DE-WATERED CONDITIONS.
- CONTRACTOR SHALL PROVIDE AND MAINTAIN AT ALL TIMES AMPLE MEANS AND DEVICES WITH WHICH TO REMOVE PROMPTLY AND TO PROPERLY DISPOSE OF ALL WATER ENTERING THE TRENCH EXCAVATION.
- MAINTAIN A MINIMUM 18" VERTICAL SEPARATION DISTANCE BETWEEN ALL UTILITY CROSSINGS.
- CONTRACTOR SHALL START INSTALLATION AT LOW POINT OF ALL NEW GRAVITY UTILITY LINES.
- ALL BOLTED FITTINGS MUST BE GREASED AND WRAPPED.
- UNLESS SPECIFICALLY NOTED OTHERWISE, MAINTAIN AT LEAST 2 FEET OF COVER OVER ALL STORM DRAIN LINES AT ALL TIMES (INCLUDING DURING CONSTRUCTION).
- ALL WATER LINES SHALL BE INSTALLED A MINIMUM OF 48" BELOW FINISHED GRADE.
- ALL SEWER LINES AND SEWER SERVICES SHALL HAVE A MINIMUM SEPARATION OF 10 FEET, PIPE EDGE TO PIPE EDGE, FROM THE WATER LINES. IF A 10 FOOT SEPARATION CAN NOT BE MAINTAINED, THE SEWER LINE AND WATER LINE SHALL BE LAID IN SEPARATE TRENCHES AND THE BOTTOM OF THE WATER LINE SHALL BE AT LEAST 18" ABOVE THE TOP OF THE SEWER LINE.
- CONTRACTOR SHALL INSTALL THRUST BLOCKING AT ALL WATERLINE ANGLE POINTS AND TEES.
- ALL UNDERGROUND UTILITIES SHALL BE IN PLACE PRIOR TO INSTALLATION OF CURB, GUTTER, SIDEWALK AND STREET PAVING.
- CONTRACTOR SHALL INSTALL MAGNETIC LOCATING TAPE CONTINUOUSLY OVER ALL NONMETALLIC PIPE.

**Erosion Control General Notes:**

THE CONTRACTOR TO USE BEST MANAGEMENT PRACTICES FOR PROVIDING EROSION CONTROL FOR CONSTRUCTION OF THIS PROJECT. ALL MATERIAL AND WORKMANSHIP SHALL CONFORM TO GOVERNING AGENCY'S ORDINANCES AND ALL WORK SHALL BE SUBJECT TO INSPECTION BY THE COUNTIES. ALSO, INSPECTORS WILL HAVE THE RIGHT TO CHANGE THE FACILITIES AS NEEDED.

CONTRACTOR SHALL KEEP THE SITE WATERED TO CONTROL DUST. CONTRACTOR TO LOCATE A NEARBY HYDRANT FOR USE AND TO INSTALL TEMPORARY METER. CONSTRUCTION WATER COST TO BE INCLUDED IN BID.

WHEN GRADING OPERATIONS ARE COMPLETED AND THE DISTURBED GROUND IS LEFT OPEN FOR 14 DAYS OR MORE, THE AREA SHALL BE FURROWED PARALLEL TO THE CONTOURS.

THE CONTRACTOR SHALL MODIFY EROSION CONTROL MEASURES TO ACCOMMODATE PROJECT PLANNING.

ALL ACCESS TO PROPERTY WILL BE FROM PUBLIC RIGHT-OF-WAYS. THE CONTRACTOR IS REQUIRED BY STATE AND FEDERAL REGULATIONS TO PREPARE A STORM WATER POLLUTION PREVENTION PLAN AND FILE A "NOTICE OF INTENT" WITH THE GOVERNING AGENCIES.

**Maintenance:**

ALL BEST MANAGEMENT PRACTICES (BMP'S) SHOWN ON THIS PLAN MUST BE MAINTAINED AT ALL TIMES UNTIL PROJECT CLOSE-OUT.

THE CONTRACTOR'S RESPONSIBILITY SHALL INCLUDE MAKING BI-WEEKLY CHECKS ON ALL EROSION CONTROL MEASURES TO DETERMINE IF REPAIR OR SEDIMENT REMOVAL IS NECESSARY. CHECKS SHALL BE DOCUMENTED AND COPIES OF THE INSPECTIONS KEPT ON SITE.

SEDIMENT DEPOSITS SHOULD BE REMOVED AFTER EACH RAINFALL. THEY MUST BE REMOVED WHEN THE LEVEL OF DEPOSITION REACHES APPROXIMATELY ONE-HALF THE HEIGHT OF BARRIER.

SEDIMENT TRACKED ONTO PAVED ROADS MUST BE CLEANED UP AS SOON AS PRACTICAL, BUT IN NO CASE LATER THAN THE END OF THE NORMAL WORK DAY. THE CLEAN UP WILL INCLUDE SWEEPING OF THE TRACKED MATERIAL, PICKING IT UP, AND DEPOSITING IT TO A CONTAINED AREA.

**EXPOSED SLOPES:**

ANY EXPOSED SLOPE THAT WILL REMAIN UNTOUCHED FOR LONGER THAN 14 DAYS MUST BE STABILIZED BY ONE OR MORE OF THE FOLLOWING METHODS:  
 A) SPRAYING DISTURBED AREAS WITH A TACKIFIER VIA HYDROSEED  
 B) TRACKING STRAW PERPENDICULAR TO SLOPES  
 C) INSTALLING A LIGHT-WEIGHT, TEMPORARY EROSION CONTROL BLANKET

**Central Weber Sewer Improvement District Notes:**

- MAX 4" LATERALS TO CONNECT WITH MAIN LINES (30" & 42") WITH INSERTED COMPRESSION TEE.
- CONTRACTOR TO PROVIDE SUFFICIENT BASE FOR "DOG HOUSE" MANHOLE SO MANHOLE DOES NOT REST ON EXISTING PIPE.
- CONTRACTOR CANNOT BYPASS FLOW FOR MANHOLE OF LATERAL INSTALLATIONS.
- CENTRAL WEBER SEWER IMPROVEMENT DISTRICT REQUIRES INSPECTION FOR ALL INSTALLATIONS AND SHALL BE NOTIFIED AT LEAST 48 HOURS PRIOR TO REQUIRED INSPECTION (801) 731-3011 MON-FRI 8 AM - 5 PM

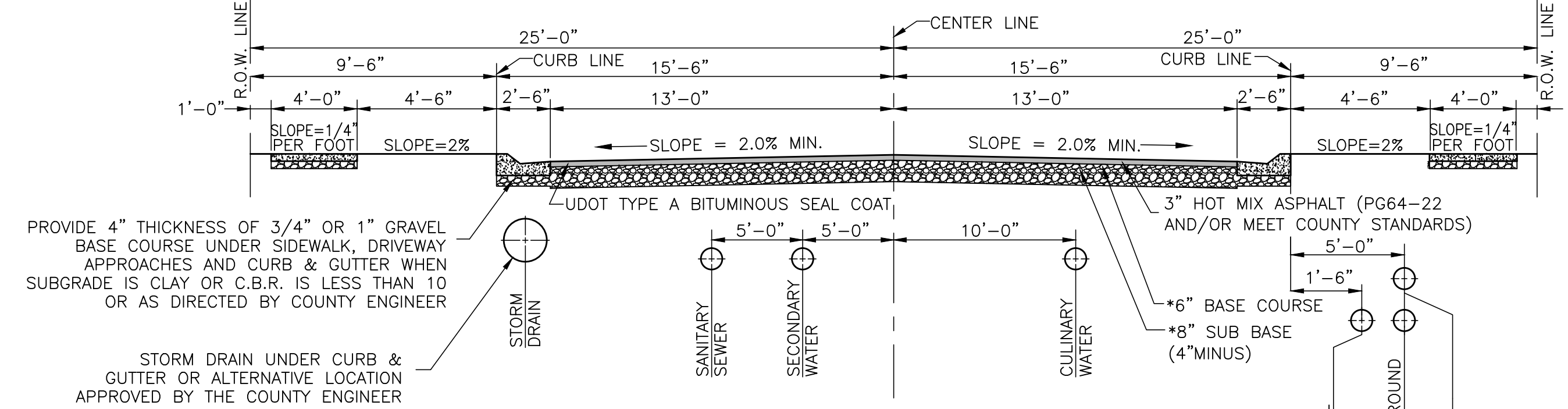
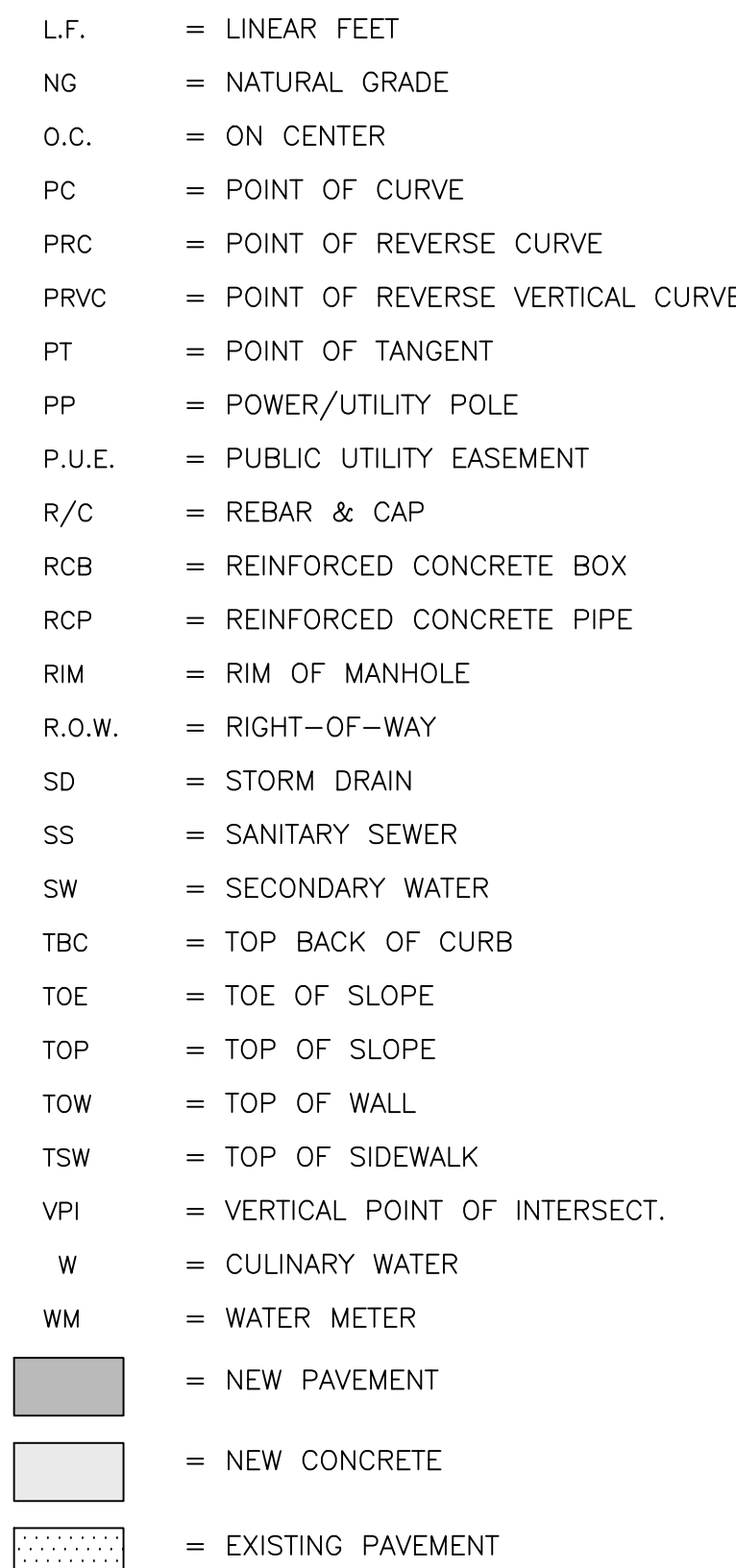
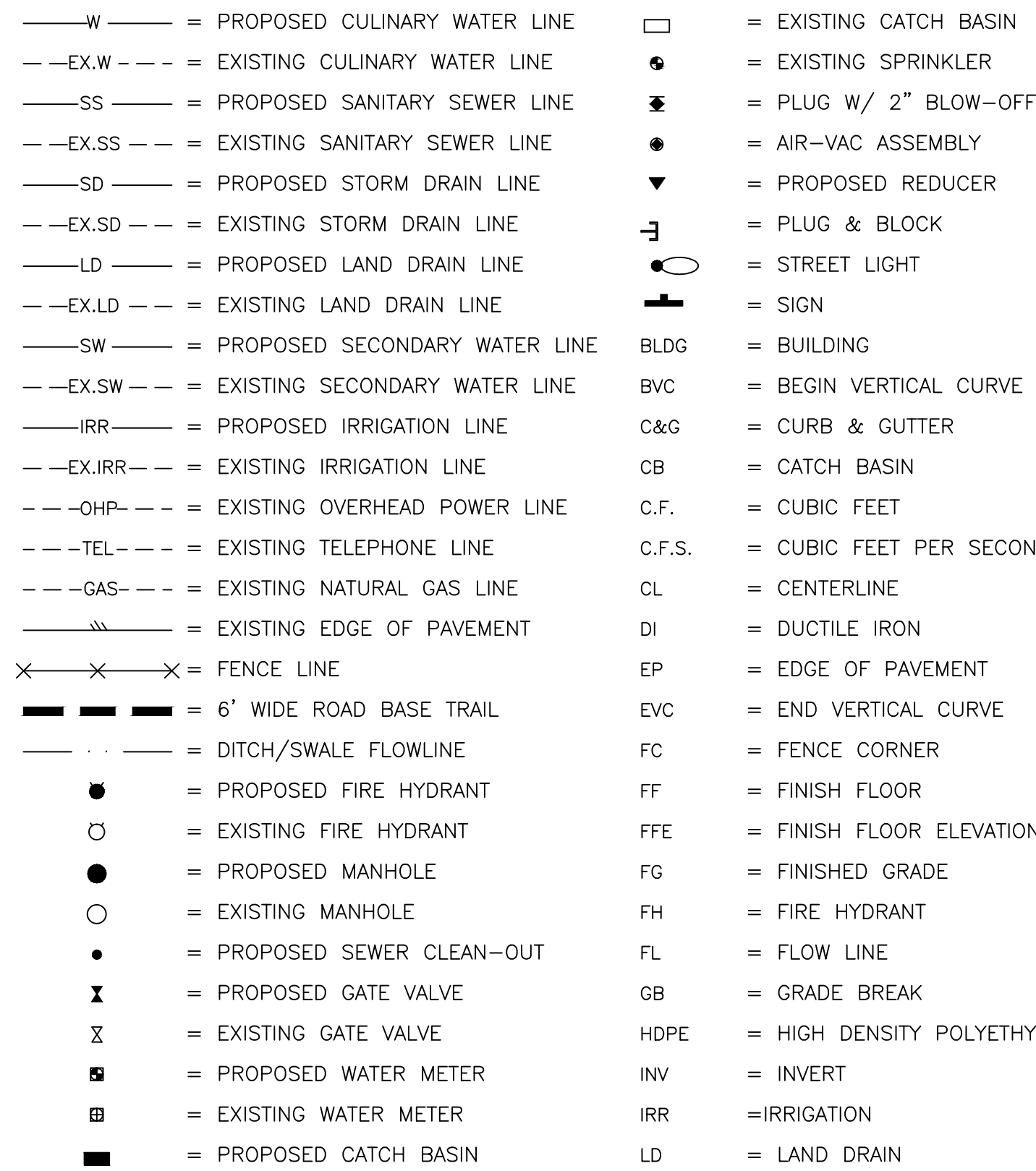

**Street Section (50' R.O.W.)**

SCALE: NONE  
 \*VERIFY LOCATION WITH PHONE, GAS AND POWER COMPANIES.

NOTE: THESE PAVEMENT THICKNESS SHALL BE CONSIDERED AS MINIMUMS AND MAY BE INCREASED BY THE COUNTY ENGINEER WHEN THE SUBGRADE C.B.R. IS LESS THAN 10 OR WHEN A GREATER DEPTH IS NECESSARY TO PROVIDE SUFFICIENT STABILITY. DEVELOPER MAY SUBMIT AN ALTERNATIVE PAVEMENT DESIGN BASED ON A SOILS ANALYSIS FOR APPROVAL BY THE COUNTY ENGINEER. COMPACTION TESTS ON BOTH SUB-BASE AND BASE COURSES WILL BE REQUIRED.

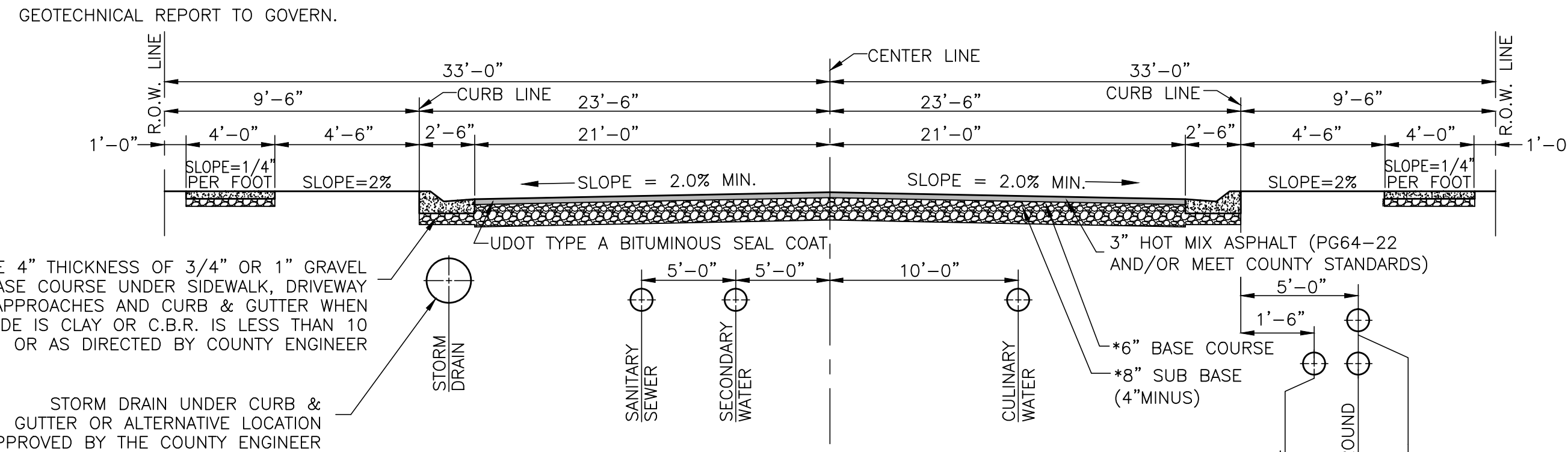

**Street Section (66' R.O.W.)**

SCALE: NONE  
 \*VERIFY LOCATION WITH PHONE, GAS AND POWER COMPANIES.

NOTE: THESE PAVEMENT THICKNESS SHALL BE CONSIDERED AS MINIMUMS AND MAY BE INCREASED BY THE COUNTY ENGINEER WHEN THE SUBGRADE C.B.R. IS LESS THAN 10 OR WHEN A GREATER DEPTH IS NECESSARY TO PROVIDE SUFFICIENT STABILITY. DEVELOPER MAY SUBMIT AN ALTERNATIVE PAVEMENT DESIGN BASED ON A SOILS ANALYSIS FOR APPROVAL BY THE COUNTY ENGINEER. COMPACTION TESTS ON BOTH SUB-BASE AND BASE COURSES WILL BE REQUIRED.

GEOTECHNICAL REPORT TO GOVERN.

**Reeve & Associates, Inc.**  
 5160 SOUTH 1500 WEST RIVERDALE, UTAH 84405  
 TEL: (801) 731-3100 FAX: (801) 631-2666 www.reeve-associates.com  
 LAND PLANNERS • CIVIL ENGINEERS • LAND SURVEYORS  
 TRAFFIC ENGINEERS • STRUCTURAL ENGINEERS • LANDSCAPE ARCHITECTS

REVISIONS	DESCRIPTION	DATE

**Sunset Equestrian Cluster Subdivision**  
**Phase 1**  
 WEBER COUNTY, UTAH

**Notes/Legend/  
 Street Cross-Section**

**REGISTERED PROFESSIONAL ENGINEER**  
 375328  
**J. NATE REEVE**  
 STATE OF UTAH

**Project Info.**  
 Engineer: J. NATE REEVE, P.E.  
 Drafter: C. KINGSLEY  
 Begin Date: SEPTEMBER 2017  
 Name: SUNSET EQUESTRIAN CLUSTER SUBDIVISION PHASE 1  
 Number: 5336-05

Sheet **15**  
**2** Sheets

1/4/2016 | ckingale | G:\3336\05\Improvements\Sunset\_Eq\_P1\_Impr.dwg











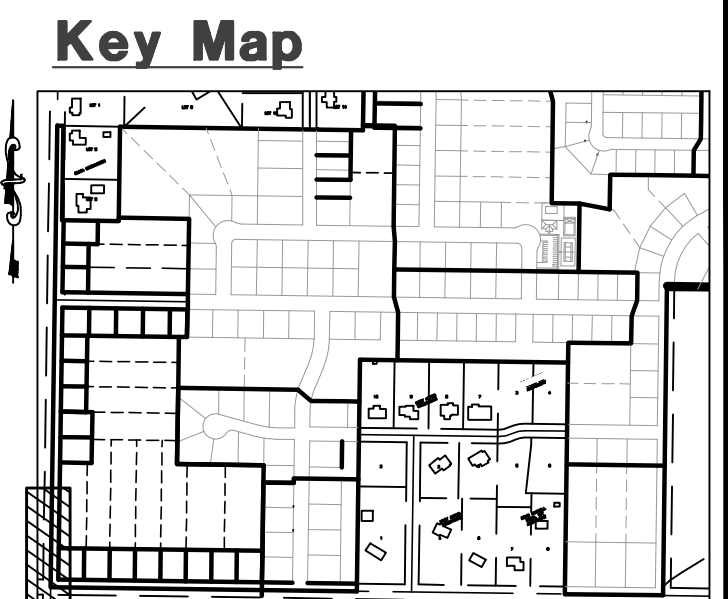
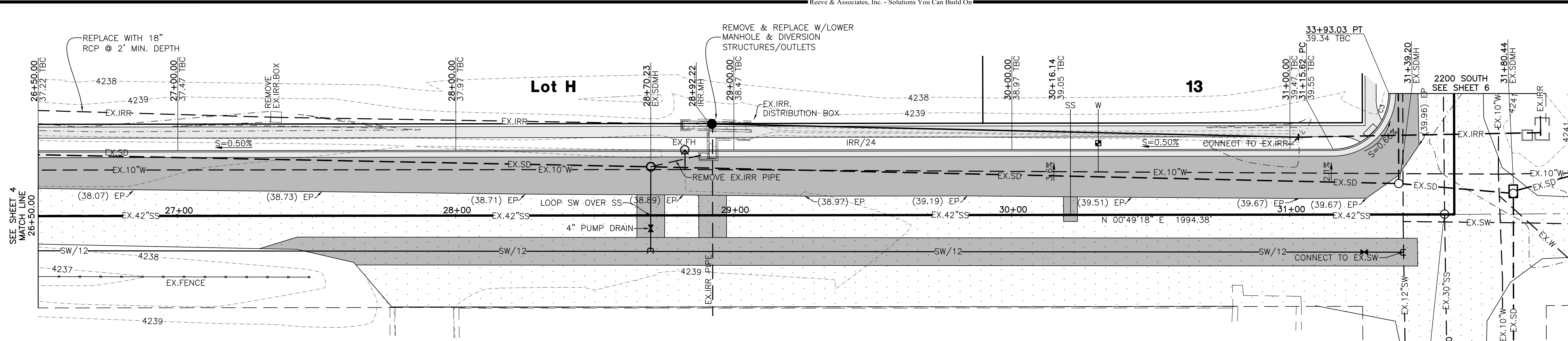

**Construction Notes:**

- ALL CONSTRUCTION IS TO CONFORM TO THE STANDARD DRAWINGS AND SPECIFICATIONS OF WEBER COUNTY. CONSTRUCT HANDICAP RAMP PER ADA AND CITY REQUIREMENTS.
  - ALL CULINARY WATER LINE CONSTRUCTION SHALL MEET THE STANDARDS OF THE TAYLOR-WEST WEBER WATER IMPROVEMENT DISTRICT. TAYLOR-WEST WEBER WATER IMPROVEMENT DISTRICT SHALL BE NOTIFIED AT LEAST 24 HOURS PRIOR TO ANY PRECONSTRUCTION MEETINGS AND OR THE COMMENCEMENT OF ANY CONSTRUCTION. (801) 731-1668
- CULINARY WATER**  
 W - 1" HDPE 200 PSI CTS  
 W/10 - 10" PVC DR14 C-900 WATER  
 FH - 5" MUELLER OR EQUIVALENT FIRE HYDRANT
- SANITARY SEWER**  
 SS - 4" PVC SDR-35 SEWER LATERAL  
 SS/10 - 10" PVC SDR-35 SEWER LINE
- STORM DRAIN**  
 SD/12 - 12" RCP STORM DRAIN  
 SD/15 - 15" RCP STORM DRAIN  
 SD/18 - 18" RCP STORM DRAIN  
 SD/21 - 21" RCP STORM DRAIN  
 SD/24 - 24" RCP STORM DRAIN
- SECONDARY WATER**  
 SW/12 - 12" PVC DR18 C-900 SW LINE  
 SW/8 - 8" PVC DR18 C-900 SECONDARY WATER LINE
- IRRIGATION**  
 IRR/18 - 18" RCP 14"x23" ELLIPTICAL PIPE

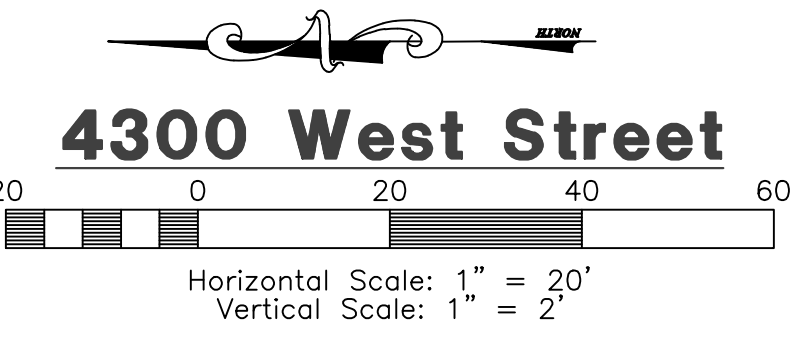

**TBC Curve Data**

#	Delta	Radius	Length	Tangent	Chord	CH Length
C3	90°02'34"	20.00'	31.43'	20.01'	S44°11'57"E	28.29'

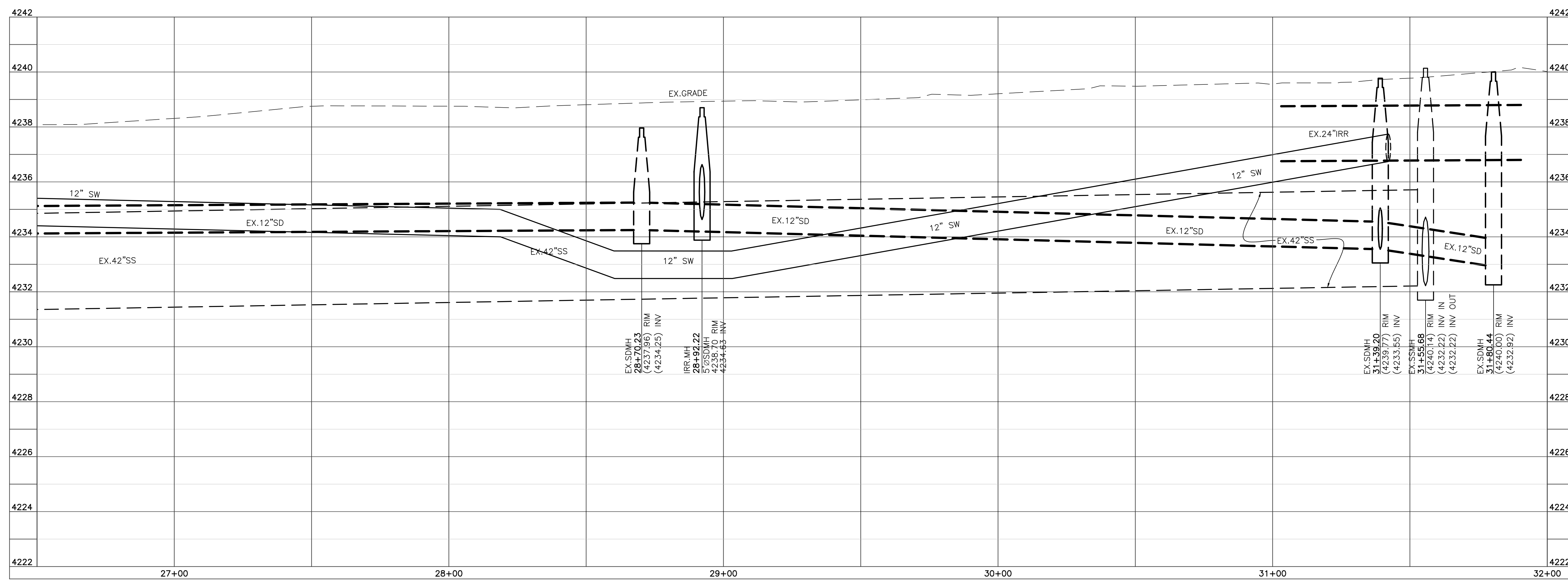

Blue Stakes Location Center  
**Call: Toll Free 1-800-662-4111**  
 Two Working Days Before You Dig

**Reeve & Associates, Inc.**  
 5160 SOUTH 1500 WEST RIVERDALE, UTAH 84405  
 TEL: (801) 621-3100 FAX: (801) 621-2666 www.reeve-assoc.com  
 LAND PLANNERS • CIVIL ENGINEERS • LAND SURVEYORS  
 TRAFFIC ENGINEERS • STRUCTURAL ENGINEERS • LANDSCAPE ARCHITECTS

REVISIONS

NO.	DESCRIPTION	DATE

**Sunset Equestrian Cluster Subdivision**  
**Phase 1**  
 WEBER COUNTY, UTAH

**4300 West Street**  
**26+50.00 - 32+00.00**

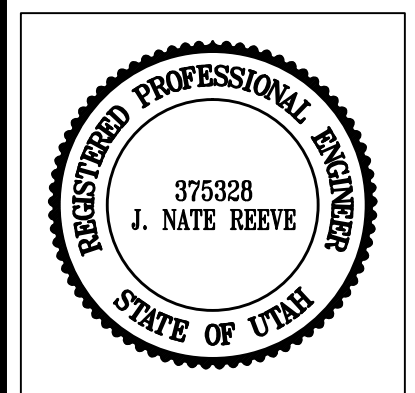

**Project Info.**  
 Engineer: J. NATE REEVE, P.E.  
 Drafter: C. KINGSLEY  
 Begin Date: SEPTEMBER 2017  
 Name: SUNSET EQUESTRIAN CLUSTER SUBDIVISION PHASE 1  
 Number: 5336-05

1/4/2016 1:41:00 PM I:\c\kingsley\1\5336\05\Improvements\Sunset\_Eq\_P1\_Impro.dwg







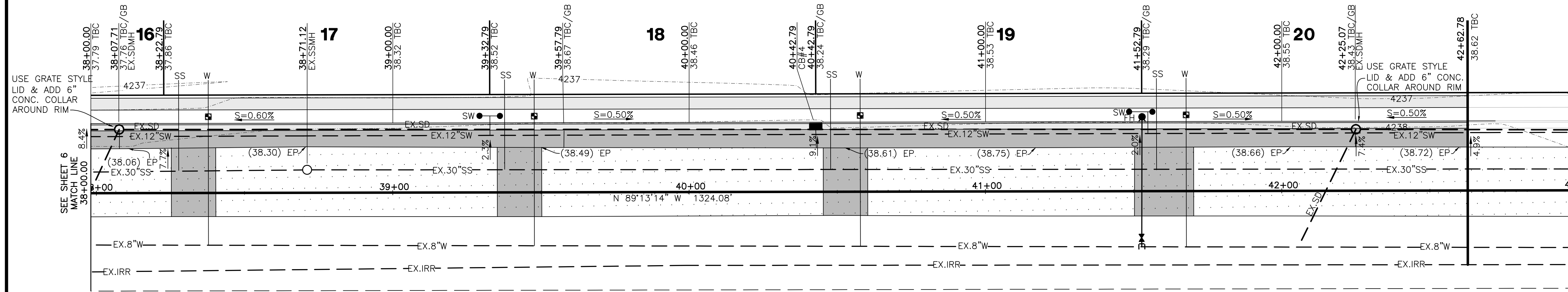

**2200 South Street**

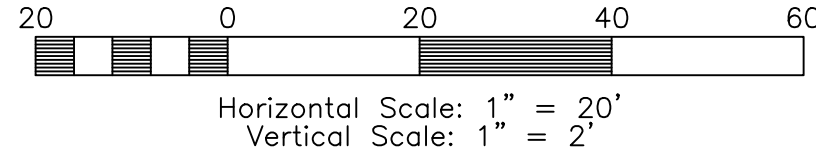

**Key Map**

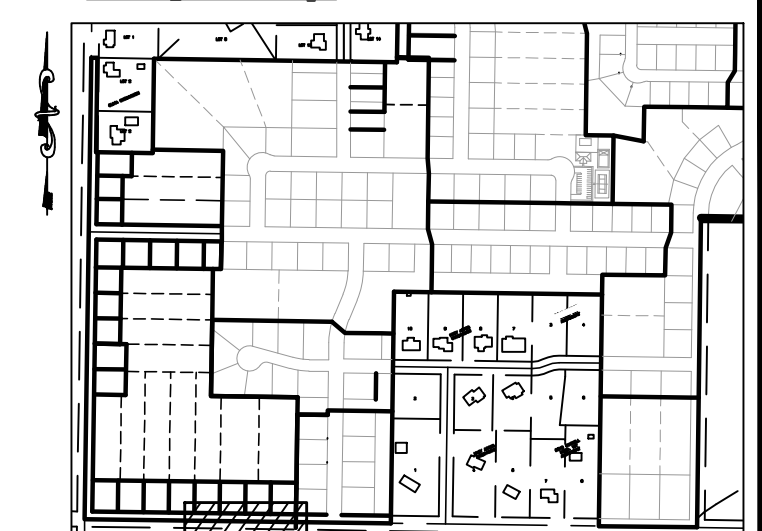

**Construction Notes:**

1. ALL CONSTRUCTION IS TO CONFORM TO THE STANDARD DRAWINGS AND SPECIFICATIONS OF WEBER COUNTY.
2. CONSTRUCT HANDICAP RAMP PER ADA AND CITY REQUIREMENTS.
3. ALL CULINARY WATER LINE CONSTRUCTION SHALL MEET THE STANDARDS OF THE TAYLOR-WEST WEBER WATER IMPROVEMENT DISTRICT. TAYLOR-WEST WEBER WATER IMPROVEMENT DISTRICT SHALL BE NOTIFIED AT LEAST 24 HOURS PRIOR TO ANY PRECONSTRUCTION MEETINGS AND OR THE COMMENCEMENT OF ANY CONSTRUCTION. (801) 731-1668
- 4.

**CULINARY WATER**

W - 1" HDPE 200 PSI CTS  
 W/10 - 10" PVC DR14 C-900 WATER  
 FH - 5" MUELLER OR EQUIVALENT FIRE HYDRANT

**SANITARY SEWER**

SS - 4" PVC SDR-35 SEWER LATERAL  
 SS/10 - 10" PVC SDR-35 SEWER LINE

**STORM DRAIN**

SD/12 - 12" RCP STORM DRAIN  
 SD/15 - 15" RCP STORM DRAIN  
 SD/18 - 18" RCP STORM DRAIN  
 SD/21 - 21" RCP STORM DRAIN  
 SD/24 - 24" RCP STORM DRAIN

**SECONDARY WATER**

SW/12 - 12" PVC DR18 C-900 SW LINE  
 SW/8 - 8" PVC DR18 C-900 SECONDARY WATER LINE

**IRRIGATION**

IRR/18 - 18" RCP 14"x23" ELLIPTICAL PIPE

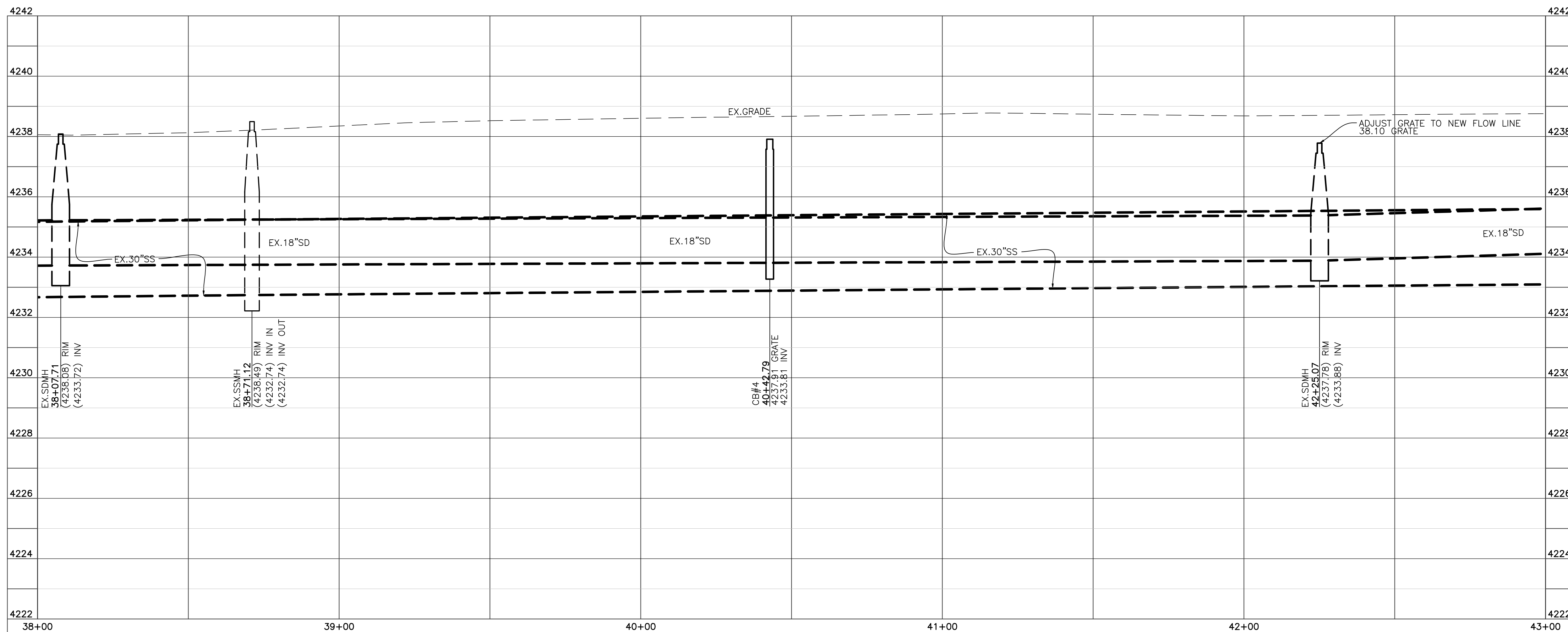

Blue Stakes Location Center  
**Call: Toll Free**  
**1-800-662-4111**  
 Two Working Days Before You Dig

**Reeve & Associates, Inc.**  
 5160 SOUTH 1500 WEST RIVERDALE, UTAH 84405  
 TEL: (801) 621-2100 FAX: (801) 621-2666 www.reeve-assoc.com  
 LAND PLANNERS • CIVIL ENGINEERS • LAND SURVEYORS  
 TRAFFIC ENGINEERS • STRUCTURAL ENGINEERS • LANDSCAPE ARCHITECTS

REVISIONS	DESCRIPTION

**Sunset Equestrian Cluster Subdivision**  
**Phase 1**  
 WEBER COUNTY, UTAH

**2200 South Street**  
**38+00.00 - 43+00.00**

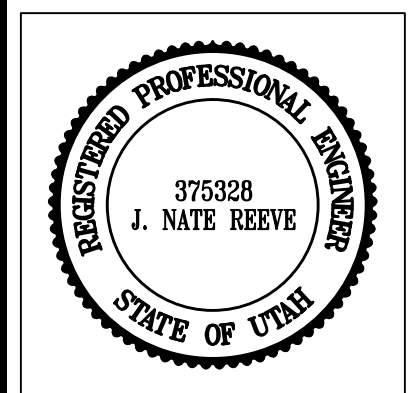

**Project Info.**  
 Engineer: J. NATE REEVE, P.E.  
 Drafter: C. KINGSLEY  
 Begin Date: SEPTEMBER 2017  
 Name: SUNSET EQUESTRIAN CLUSTER SUBDIVISION PHASE 1  
 Number: 5336-05



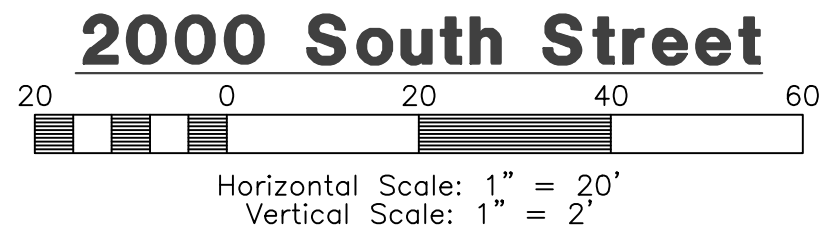
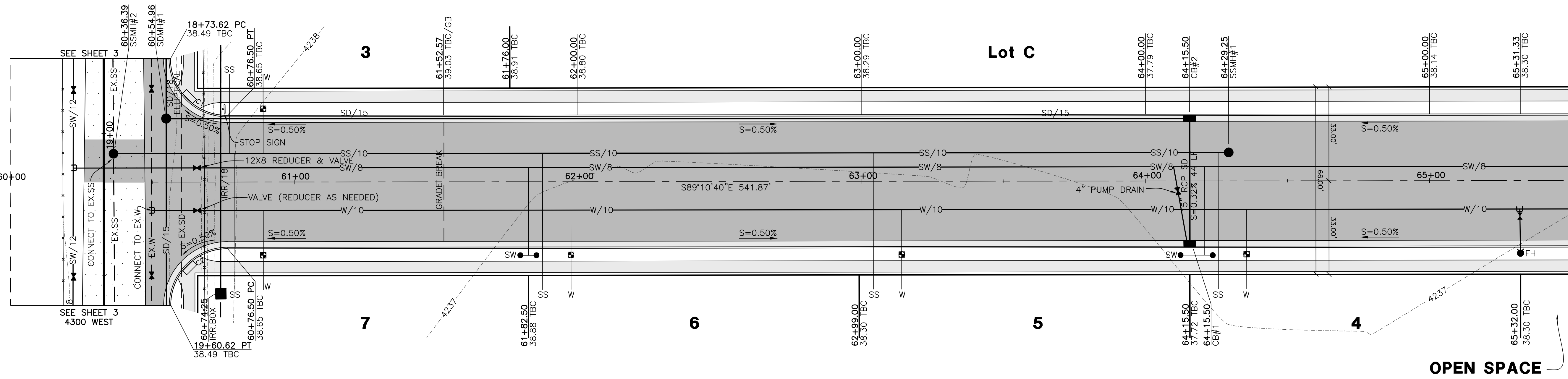

**TBC Curve Data**

#	Delta	Radius	Length	Tangent	Chord	CH Length
C1	90°00'00"	20.00'	31.42'	20.00'	S44°10'40"E	28.28'
C2	90°00'00"	20.00'	31.42'	20.00'	S45°49'20"W	28.28'

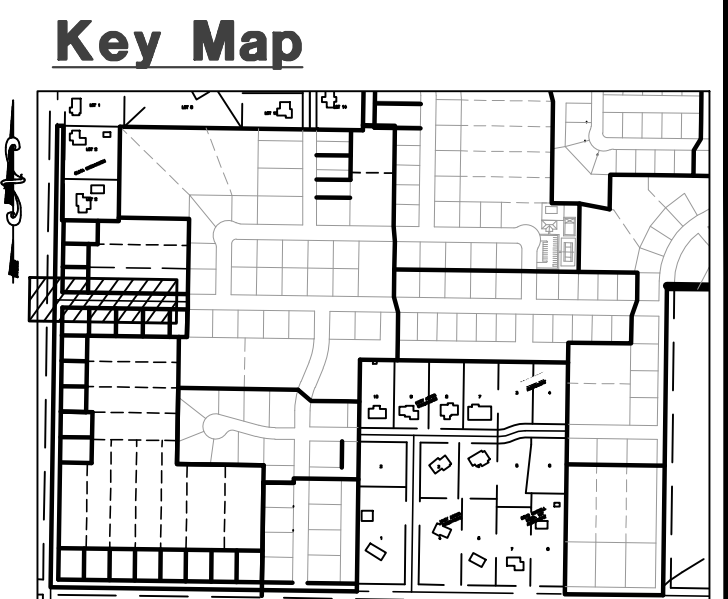

**Construction Notes:**

- ALL CONSTRUCTION IS TO CONFORM TO THE STANDARD DRAWINGS AND SPECIFICATIONS OF WEBER COUNTY.
  - CONSTRUCT HANDICAP RAMP PER ADA AND CITY REQUIREMENTS.
  - ALL CULINARY WATER LINE CONSTRUCTION SHALL MEET THE STANDARDS OF THE TAYLOR-WEST WEBER WATER IMPROVEMENT DISTRICT. TAYLOR-WEST WEBER WATER IMPROVEMENT DISTRICT SHALL BE NOTIFIED AT LEAST 24 HOURS PRIOR TO ANY PRECONSTRUCTION MEETINGS AND OR THE COMMENCEMENT OF ANY CONSTRUCTION. (801) 731-1668
  - CONSTRUCTION SHALL MEET THE STANDARDS OF THE TAYLOR-WEST WEBER WATER IMPROVEMENT DISTRICT. TAYLOR-WEST WEBER WATER IMPROVEMENT DISTRICT SHALL BE NOTIFIED AT LEAST 24 HOURS PRIOR TO ANY PRECONSTRUCTION MEETINGS AND OR THE COMMENCEMENT OF ANY CONSTRUCTION. (801) 731-1668
- CULINARY WATER**  
 W - 1" HDPE 200 PSI CTS  
 W/10 - 10" PVC DR14 C-900 WATER  
 FH - 5" MUELLER OR EQUIVALENT FIRE HYDRANT
- SANITARY SEWER**  
 SS - 4" PVC SDR-35 SEWER LATERAL  
 SS/10 - 10" PVC SDR-35 SEWER LINE
- STORM DRAIN**  
 SD/12 - 12" RCP STORM DRAIN  
 SD/15 - 15" RCP STORM DRAIN  
 SD/18 - 18" RCP STORM DRAIN  
 SD/21 - 21" RCP STORM DRAIN  
 SD/24 - 24" RCP STORM DRAIN
- SECONDARY WATER**  
 SW/12 - 12" PVC DR18 C-900 SW LINE  
 SW/8 - 8" PVC DR18 C-900 SECONDARY WATER LINE
- IRRIGATION**  
 IRR/18 - 18" RCP 14"x23" ELLIPTICAL PIPE

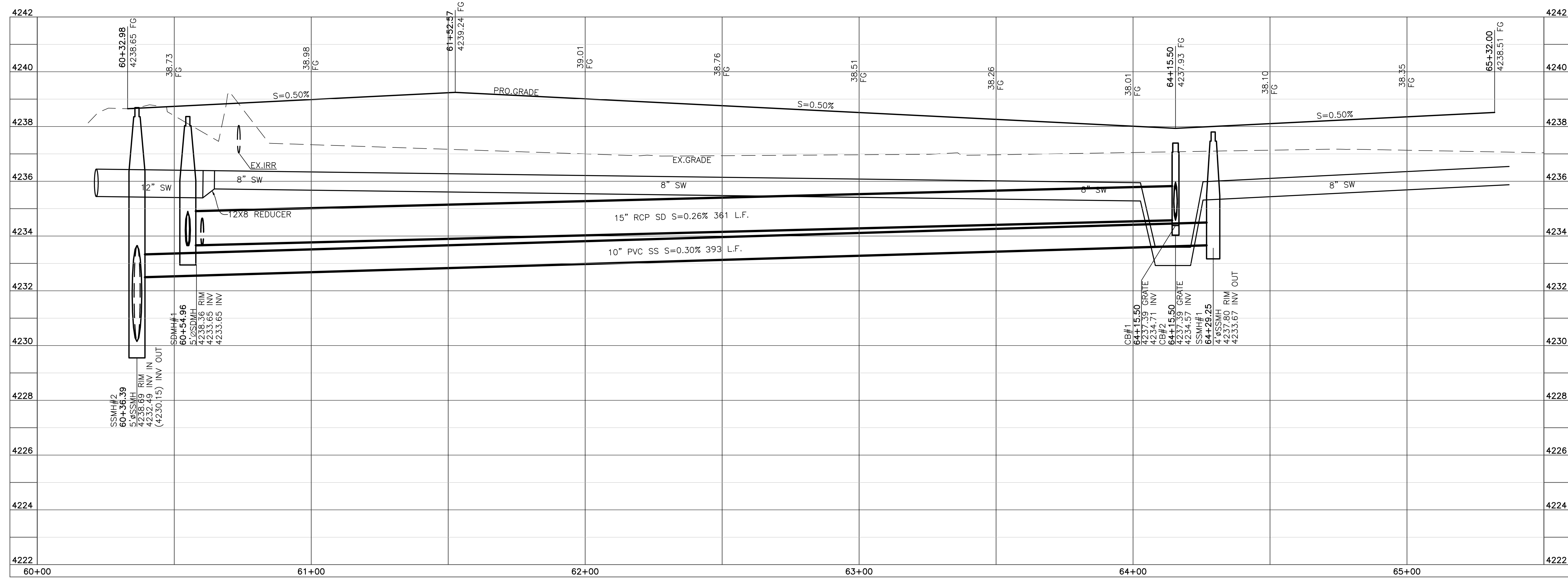

Blue Stakes Location Center  
**Call: Toll Free**  
**1-800-662-4111**  
 Two Working Days Before You Dig

**Reeve & Associates, Inc.**  
 5160 SOUTH 1500 WEST RIVERDALE, UTAH 84405  
 TEL: (801) 821-3100 FAX: (801) 621-2666 www.reeve-assoc.com  
**LAND PLANNERS • CIVIL ENGINEERS • LAND SURVEYORS**  
 TRAFFIC ENGINEERS • STRUCTURAL ENGINEERS • LANDSCAPE ARCHITECTS

REVISIONS	DESCRIPTION	DATE

**Sunset Equestrian Cluster Subdivision**  
**Phase 1**  
 WEBER COUNTY, UTAH  
**2000 South Street**  
**60+00.00 - 65+50.00**

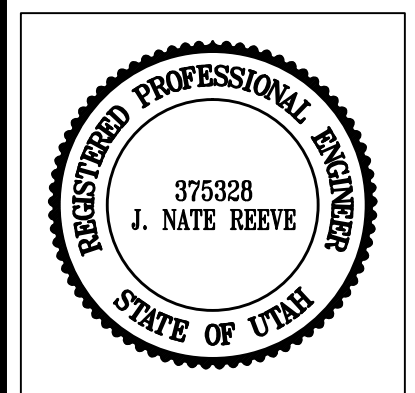

**Project Info.**  
 Engineer: J. NATE REEVE, P.E.  
 Drafter: C. KINGSLEY  
 Begin Date: SEPTEMBER 2017  
 Name: SUNSET EQUESTRIAN CLUSTER SUBDIVISION PHASE 1  
 Number: 5336-05

Sheet **15**  
**8** Sheets







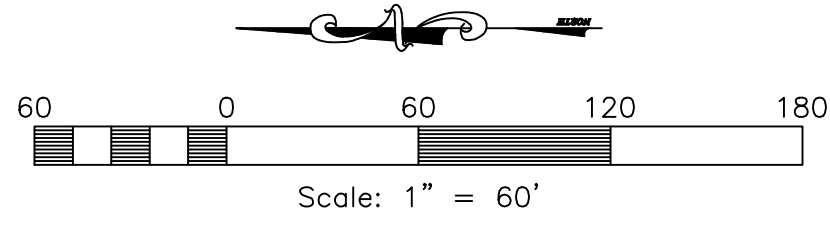

**Construction Notes:**

1. PVC 8" SS Slope = 0.40% MIN.
2. PVC 10" SS Slope = 0.30% MIN.
1. RCP 15" SD Slope = 0.32% MIN.
2. RCP 18" SD Slope = 0.26% MIN.
3. RCP 21" SD Slope = 0.21% MIN.
4. RCP 24" SD Slope = 0.17% MIN.
5. RCP 27" SD Slope = 0.15% MIN.
6. RCP 30" SD Slope = 0.13% MIN.

**Drainage Notes:**

Detention Basin #1:  
 Watershed Area 134.58 AC.  
 Required Volume 294,902 Cu. ft.  
 Provided Volume 298,340 Cu. ft.  
 Control boxes will limit discharge at historical rate of 0.1 cfs/acre.

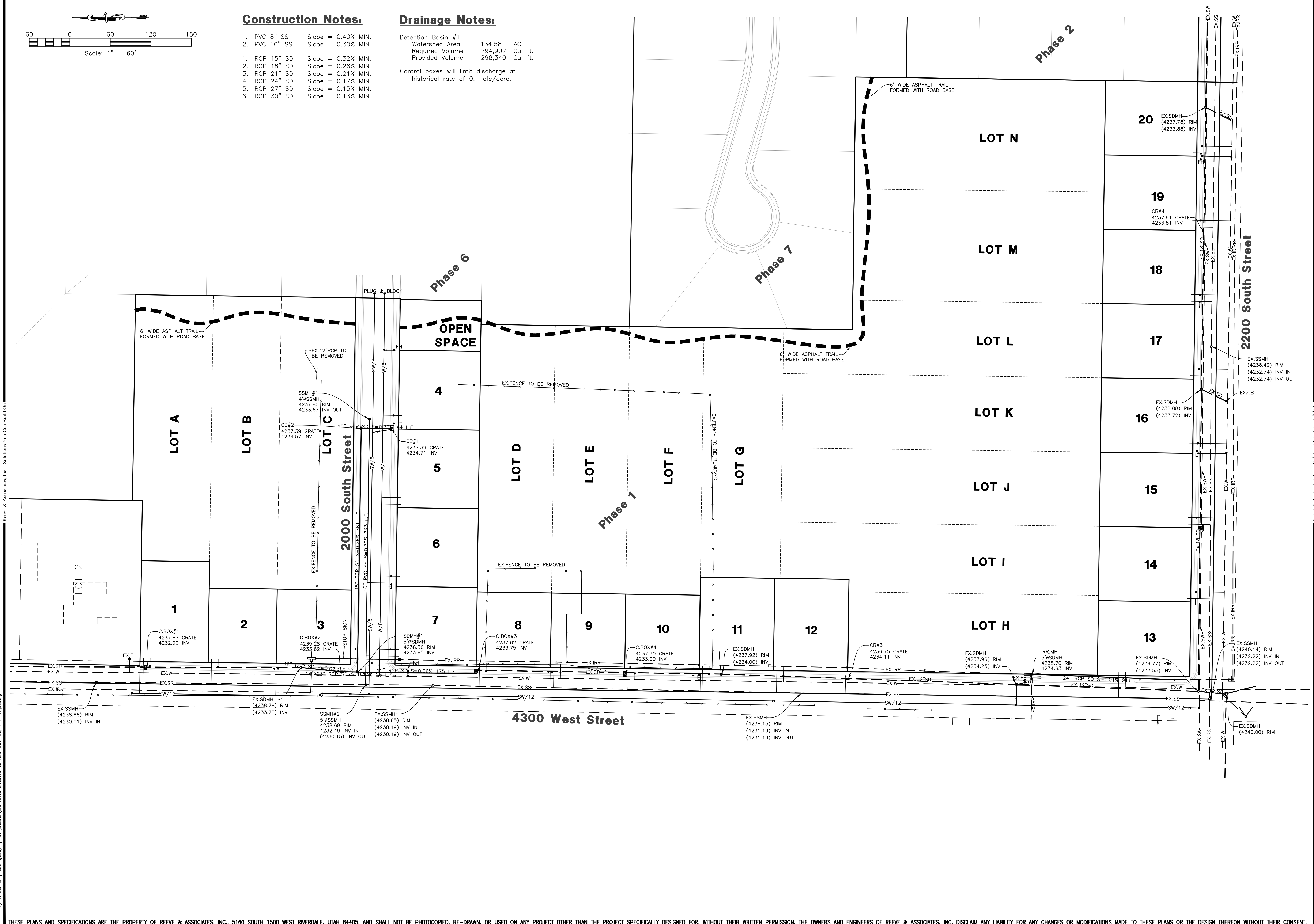

**Reeve & Associates, Inc.**  
 5160 SOUTH 1500 WEST RIVERDALE, UTAH 84405  
 TEL: (801) 621-3100 FAX: (801) 621-2666 www.reeve-assoc.com  
 LAND PLANNERS • CIVIL ENGINEERS • LAND SURVEYORS  
 TRAFFIC ENGINEERS • STRUCTURAL ENGINEERS • LANDSCAPE ARCHITECTS

REVISIONS	DESCRIPTION
DATE	

**Sunset Equestrian Cluster Subdivision**  
**Phase 1**  
 WEBER COUNTY, UTAH  
**Utility Plan**

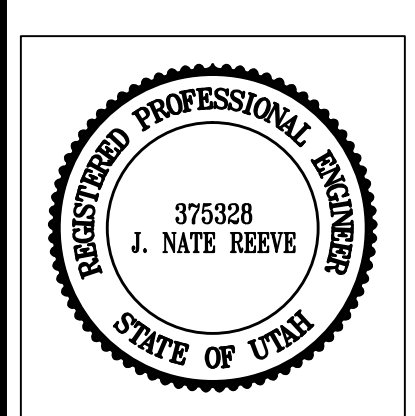

**Project Info.**  
 Engineer: J. NATE REEVE, P.E.  
 Drafter: C. KINGSLEY  
 Begin Date: SEPTEMBER 2017  
 Name: SUNSET EQUESTRIAN CLUSTER SUBDIVISION PHASE 1  
 Number: 5336-05











Reeve & Associates, Inc. - Solutions You Can Build On

TABLE OF CONTENTS

- THRUST BLOCKING DETAIL.....1
- TYPICAL VALVE DETAIL.....2
- TYPICAL TRENCH SECTION.....3
- UDOT CROSSING DETAIL.....4
- TYPICAL SERVICE CONNECTION.....5
- FIRE HYDRANT DETAIL.....6
- AIR/VAC DETAIL.....7
- CASED CROSSING DETAIL.....8
- BLOW OFF VALVE DETAIL.....9

NOTE:  
1. CONCRETE SHALL NOT BE PLACED AROUND JOINTS AND BOLTS. COVER ALL METAL CONTACT AREAS WITH A FOLY WRAP PRIOR TO CONCRETE PLACEMENT.  
2. IN THE ABSENCE OF A SOIL REPORT, ALL THRUST BLOCKS SHALL BE SIZED ON THE BASIS OF A MAXIMUM LATERAL BEARING VALUE OF 800 P.S.F. AND A THRUST RESULTING FROM 150% OF THE WATER LINE STATIC PRESSURE.

SIZE	BENDES	TEES	GATE VALVES	DEAD ENDS	CROSSINGS	SPECIAL DESIGN
3	1.0	0.0	0.5	0	0.7	0.7
4	1.8	1.0	0.5	0	1.3	1.3
5	4.0	2.2	1.1	0	2.8	2.8
8	7.1	3.8	2.0	1.0	5.0	5.0
10	11.1	6.0	3.0	1.5	7.8	7.8
12	16.0	8.6	4.4	2.2	11.3	11.3
14	21.7	11.8	6.0	3.0	15.4	15.4
15	25.0	13.5	7.0	3.5	17.8	17.8
16	28.4	15.3	8.0	4.0	20.0	20.0
18	36.0	19.4	10.0	5.0	25.4	25.4
20	44.2	24.0	12.2	6.1	31.4	31.4
21	49.0	26.5	13.5	6.8	34.6	34.6
22	54.0	29.0	14.8	7.4	38.0	38.0
24	64.0	34.5	17.7	8.8	45.0	45.0
30	100.0	54.0	27.6	13.8	71.0	71.0
36	144.0	78.0	40.0	20.0	102.0	102.0

\*SIZE IS BRANCH SIZE.  
FOR 100 P.S.I. INTERNAL STATIC PRESSURE AND 1000 LBS. PER SQ. FT. SOIL BEARING CAPACITY.

**THRUST BLOCKING DETAIL**  
(1) APPLIES TO ALL PRESSURE PIPE (NOT TO SCALE)

TAYLOR - WEST WEBER  
WATER IMPROVEMENT DISTRICT  
STANDARD WATER DETAILS - Page 1 of 9

**TYPICAL VALVE DETAIL**  
(2) (NOT TO SCALE)

TAYLOR - WEST WEBER  
WATER IMPROVEMENT DISTRICT  
STANDARD WATER DETAILS - Page 2 of 9

**TYPICAL TRENCH SECTION**  
(3) (NOT TO SCALE)

TAYLOR - WEST WEBER  
WATER IMPROVEMENT DISTRICT  
STANDARD WATER DETAILS - Page 3 of 9

**TYPICAL SERVICE CONNECTION**  
(5) (NOT TO SCALE)

TAYLOR - WEST WEBER  
WATER IMPROVEMENT DISTRICT  
STANDARD WATER DETAILS - Page 5 of 9

**FIRE HYDRANT DETAIL**  
(6) (NOT TO SCALE)

TAYLOR - WEST WEBER  
WATER IMPROVEMENT DISTRICT  
STANDARD WATER DETAILS - Page 6 of 9

**STANDPIPE DETAIL**  
(NOT TO SCALE)

**AIR/VAC VALVE DETAIL**  
(7) (NOT TO SCALE)

TAYLOR - WEST WEBER  
WATER IMPROVEMENT DISTRICT  
STANDARD WATER DETAILS - Page 7 of 9

**TYPICAL BLOW OFF VALVE DETAIL**  
(9) (NOT TO SCALE)

TAYLOR - WEST WEBER  
WATER IMPROVEMENT DISTRICT  
STANDARD WATER DETAILS - Page 9 of 9

**Reeve & Associates, Inc.**  
5160 SOUTH 1500 WEST RIVERDALE, UTAH 84405  
TEL: (801) 621-2100 FAX: (801) 621-2666 WWW.REEVE-ASSOCIATES.COM  
LAND PLANNERS • CIVIL ENGINEERS • LAND SURVEYORS  
PMP/EI ENGINEERS • STRUCTURAL ENGINEERS • LANDSCAPE ARCHITECTS

**IRA**

REVISIONS	DESCRIPTION

DATE

**Sunset Equestrian Cluster Subdivision Phase 1**  
WEBER COUNTY, UTAH

**Taylor - West Weber Water Improvement District Standard Water Details**

REGISTERED PROFESSIONAL ENGINEER  
No. 375328  
J. NATE REEVE  
STATE OF UTAH

**Project Info.**  
Engineer: J. NATE REEVE, P.E.  
Drafted: C. KINGSLEY  
Begin Date: SEPTEMBER 2017  
Name: SUNSET EQUESTRIAN CLUSTER SUBDIVISION PHASE 1  
Number: 5336-05

Sheet **15**  
13 Sheets



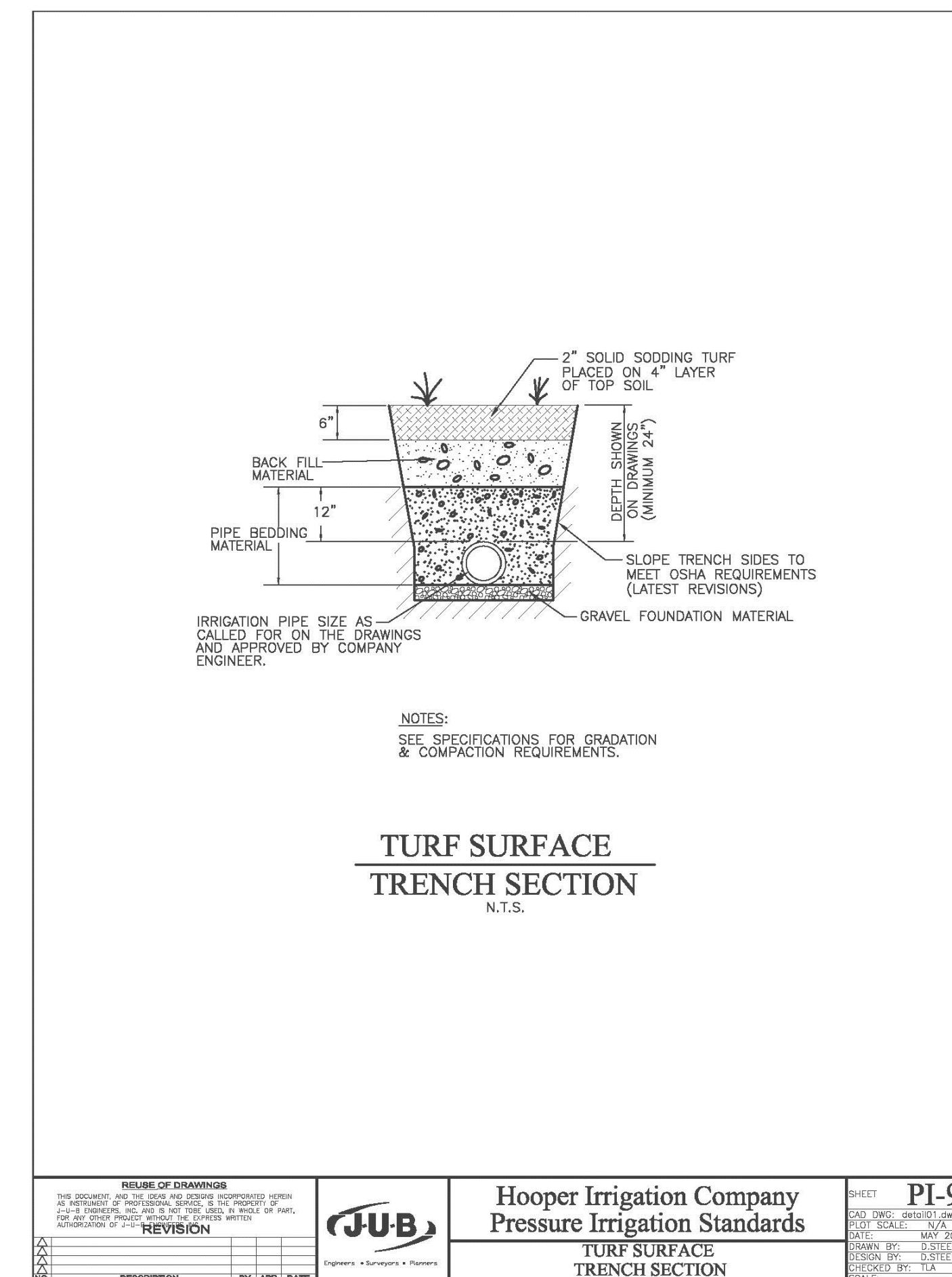
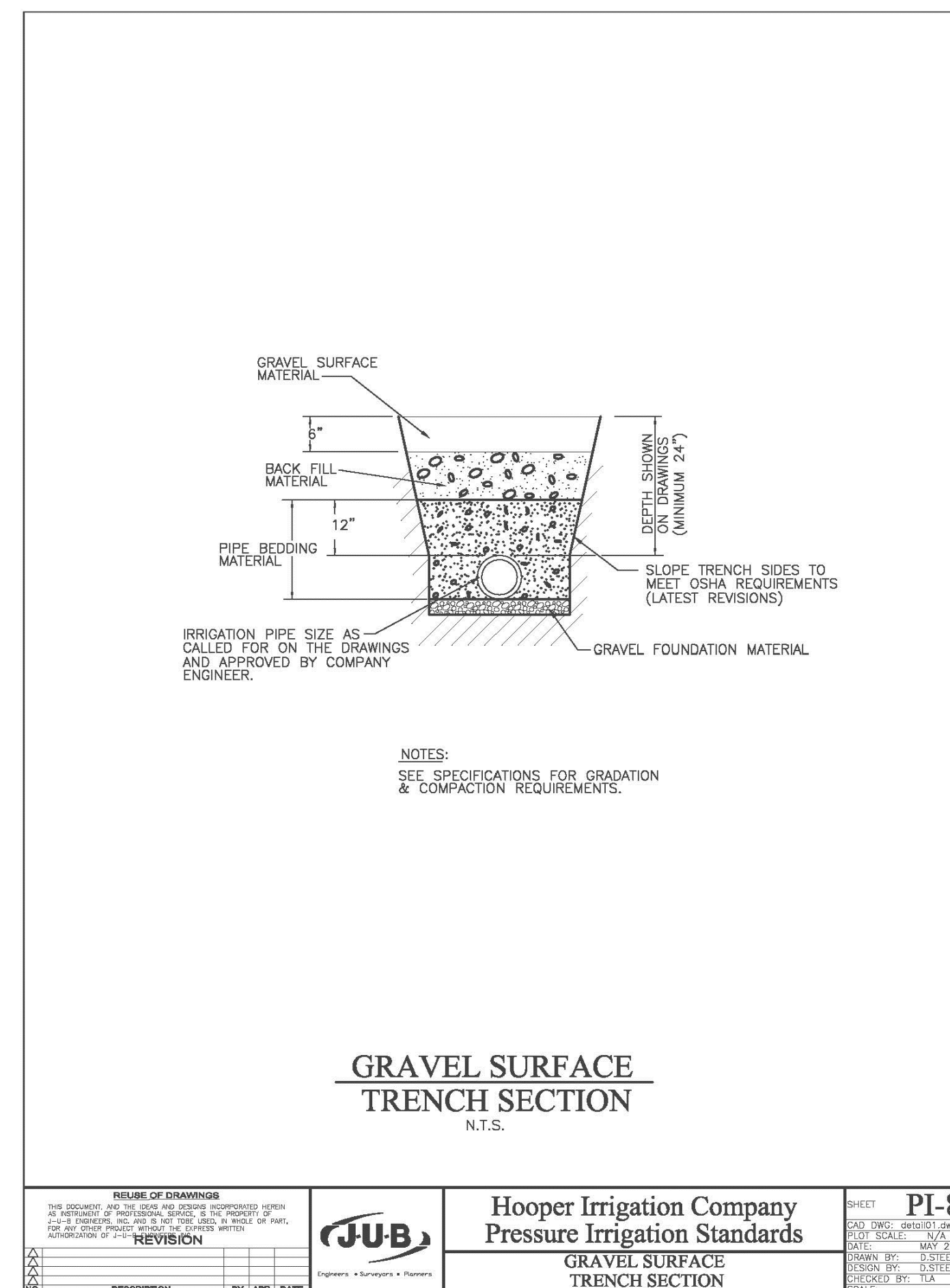
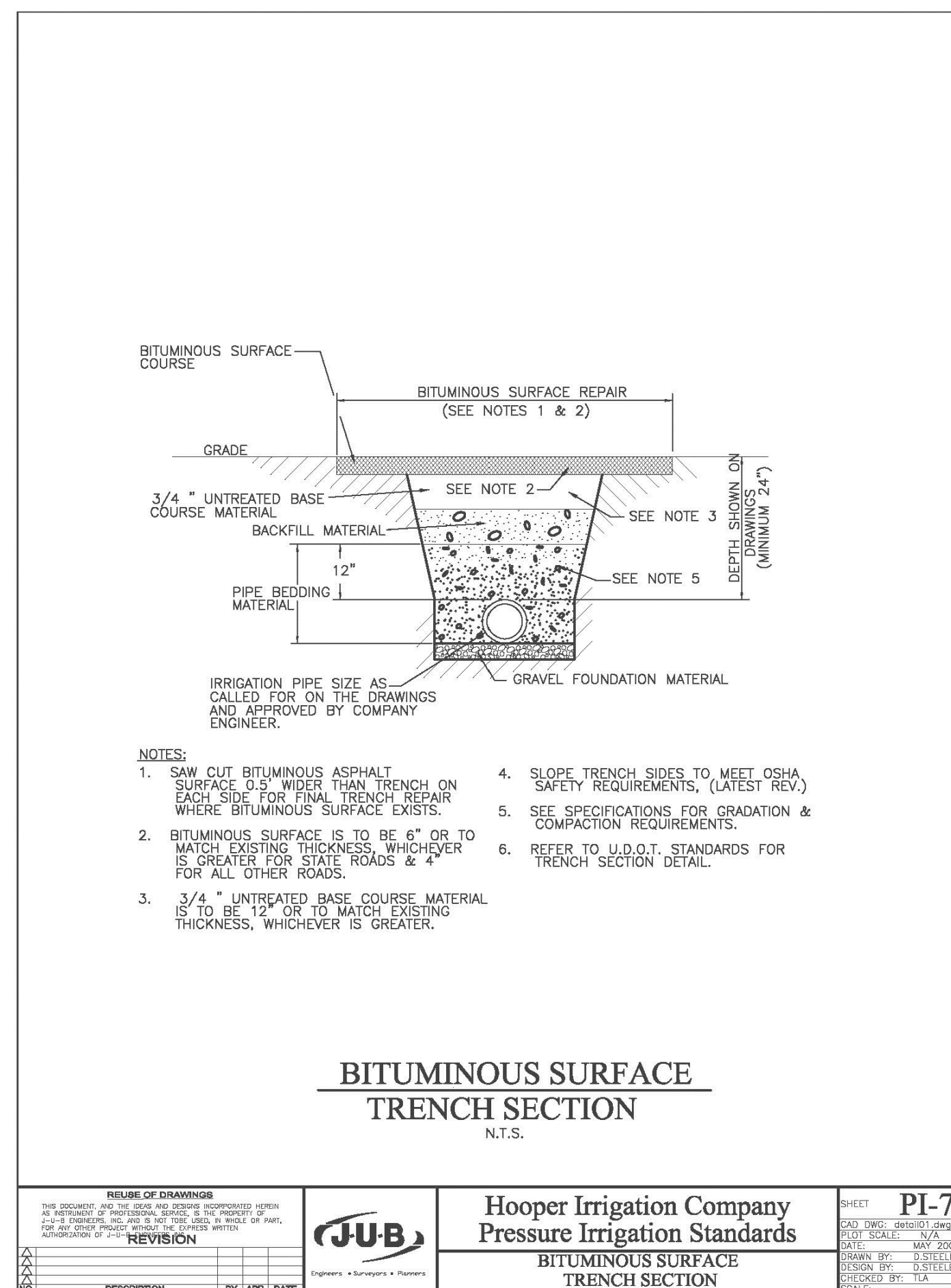
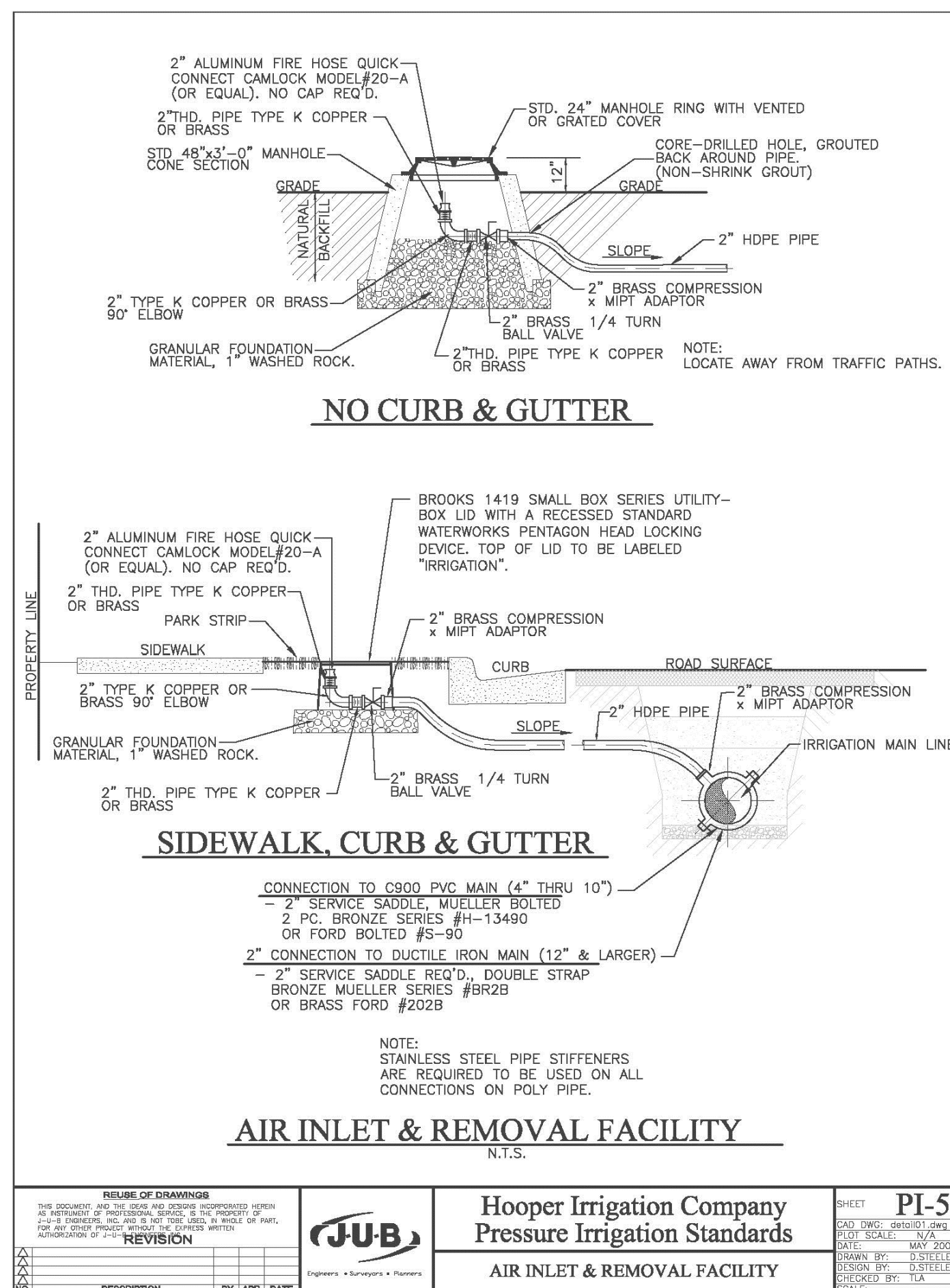
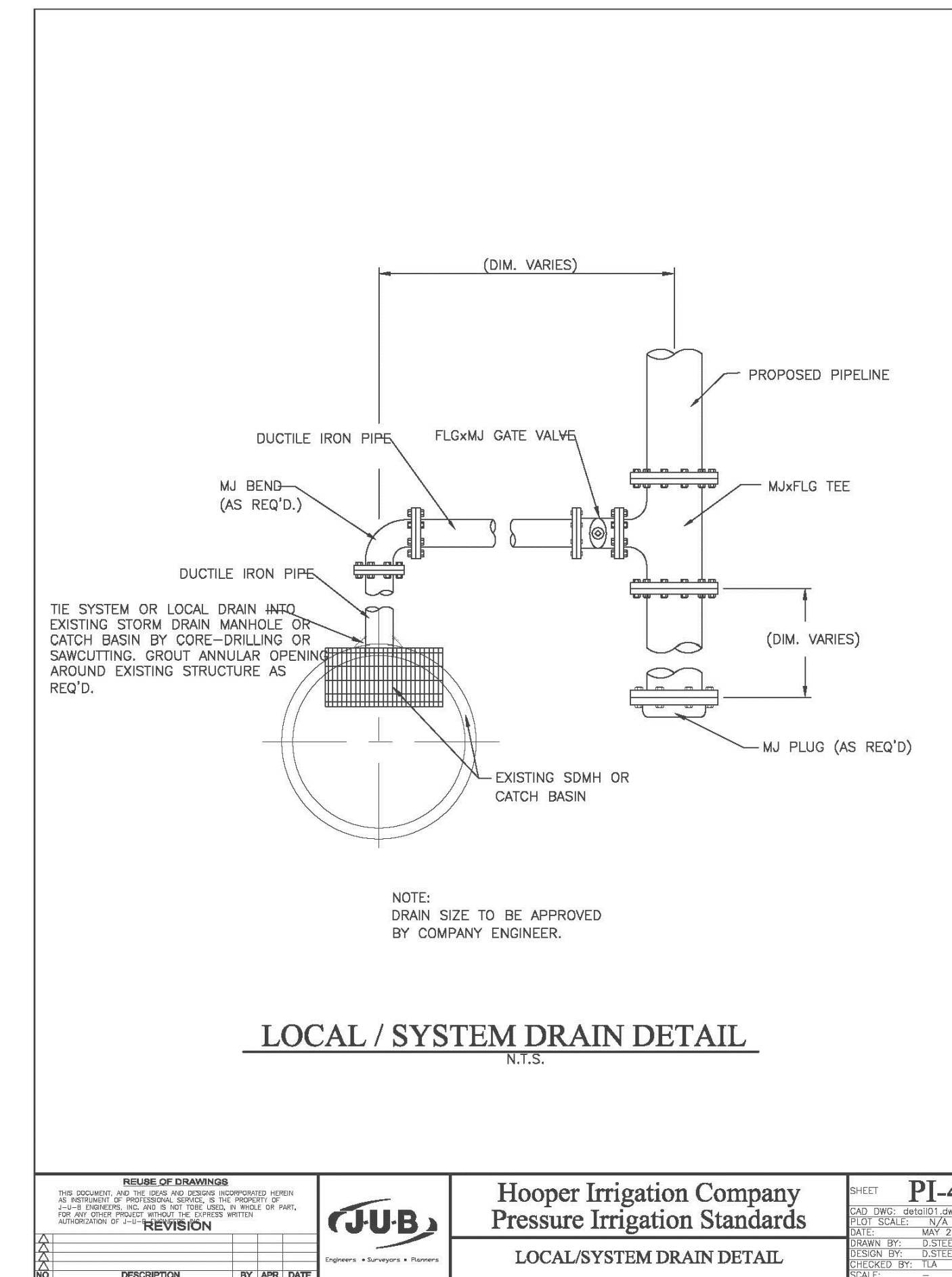
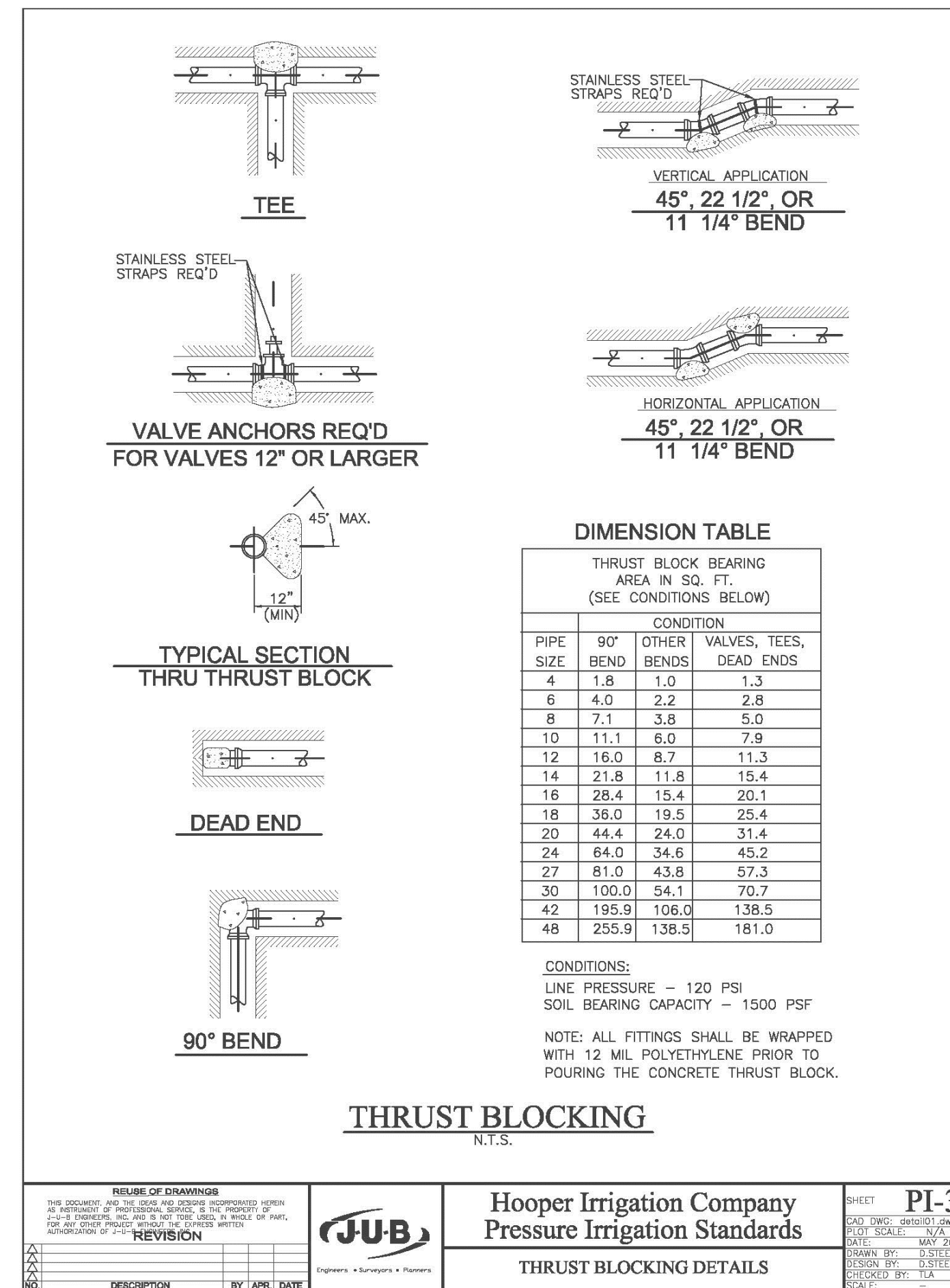
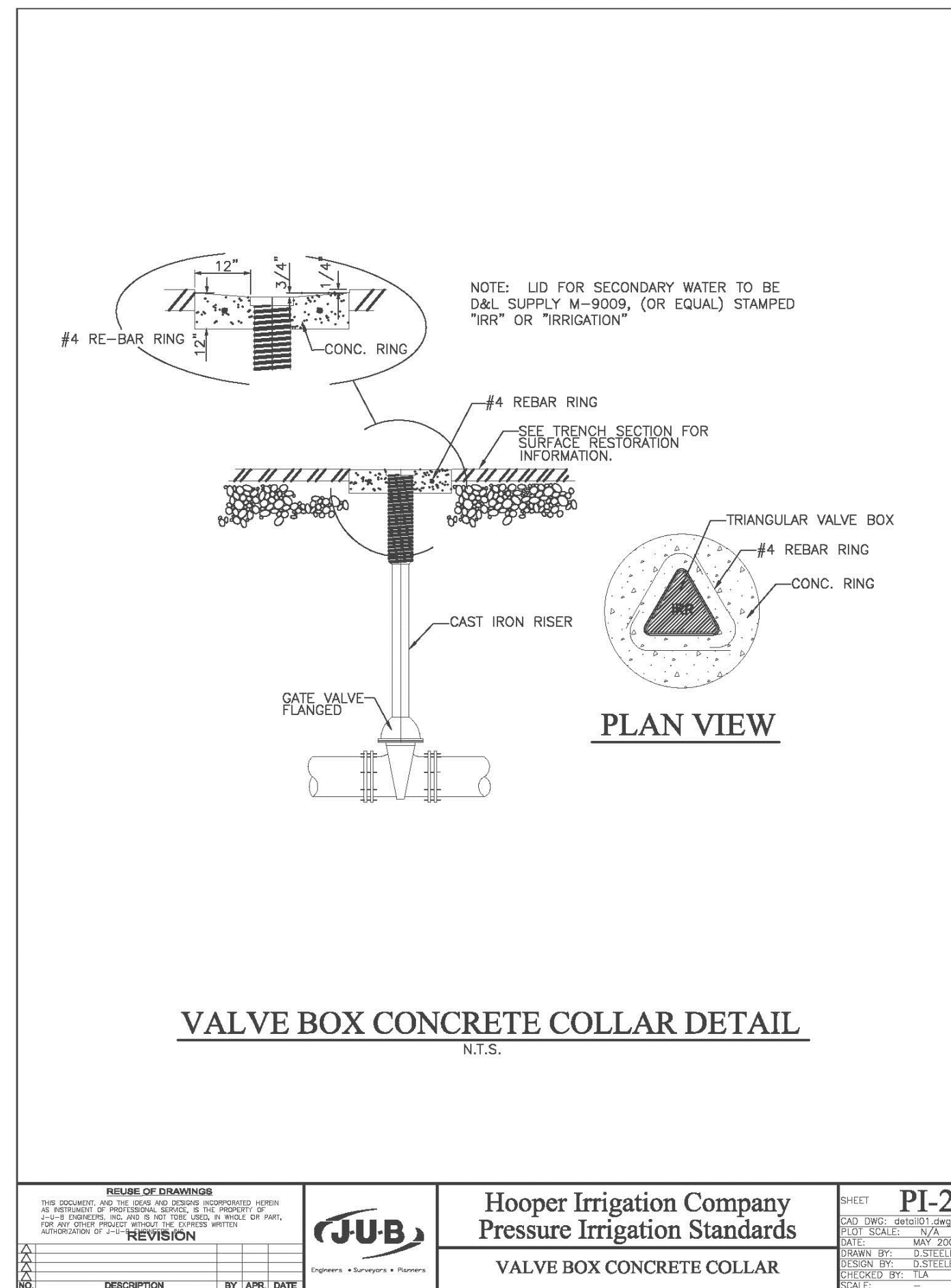
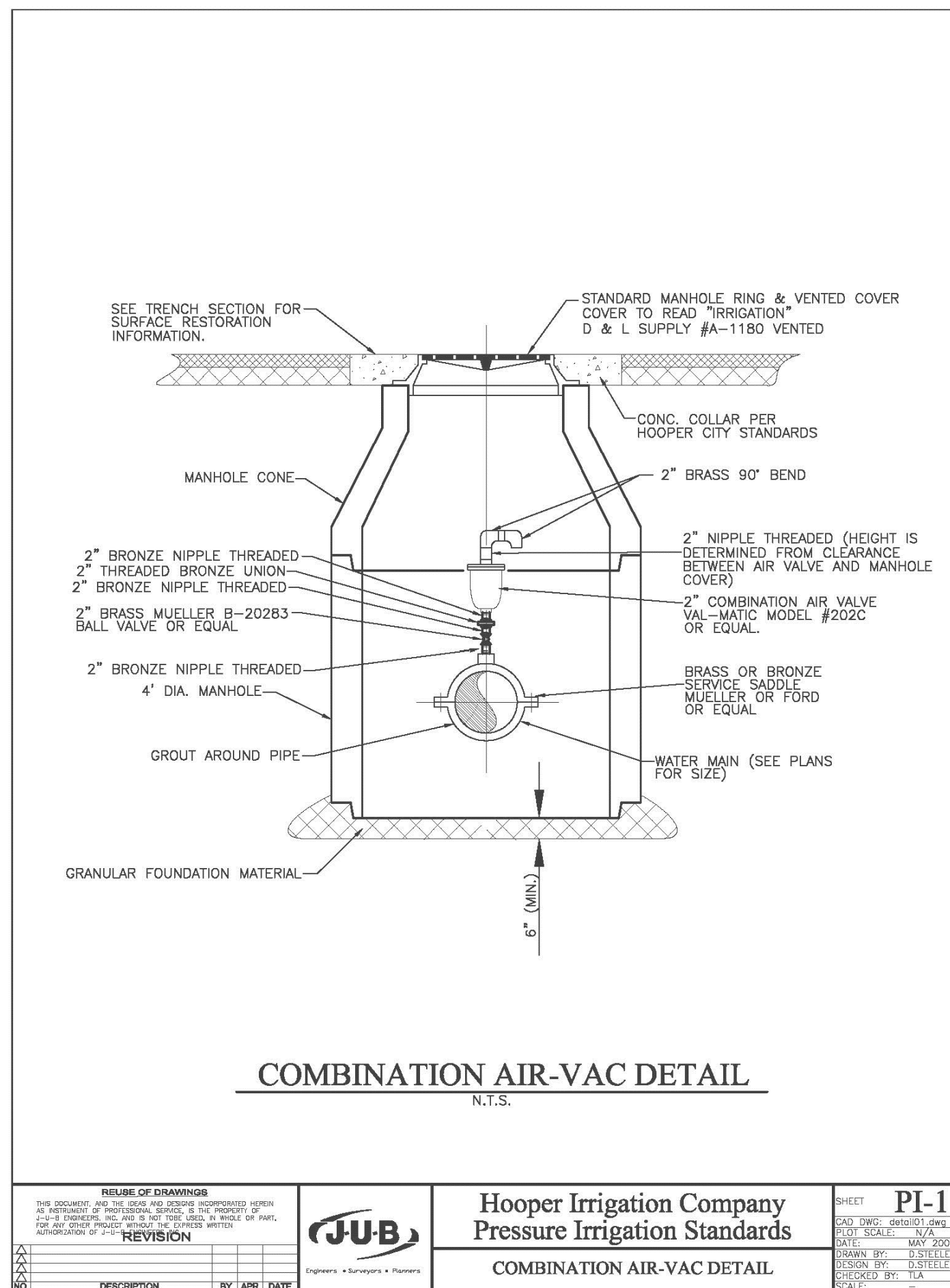

1/4/2016 1:03:33 PM C:\3336\05\Improvements\Sunset Eq P1 Imp.dwg

**Reeve & Associates, Inc.**  
5160 SOUTH 1500 WEST RIVERDALE, UTAH 84405  
TEL: (801) 621-3100 FAX: (801) 621-2666 WWW.REEVE-ASSOCIATES.COM  
LAND PLANNERS • CIVIL ENGINEERS • LAND SURVEYORS  
TRAFFIC ENGINEERS • STRUCTURAL ENGINEERS • LANDSCAPE ARCHITECTS

**IRA**

**Sunset Equestrian Cluster Subdivision Phase 1**  
WEBER COUNTY, UTAH

**Hooper Irrigation Company Pressure Irrigation Standards**

**REGISTERED PROFESSIONAL ENGINEER**  
375328  
J. NATE REEVE  
STATE OF UTAH

**Project Info.**  
Engineer: J. NATE REEVE, P.E.  
Drafted: C. KINGSLEY  
Begin Date: SEPTEMBER 2017  
Name: SUNSET EQUESTRIAN CLUSTER SUBDIVISION PHASE 1  
Number: 5336-05

Sheet **15**  
**14** Sheets



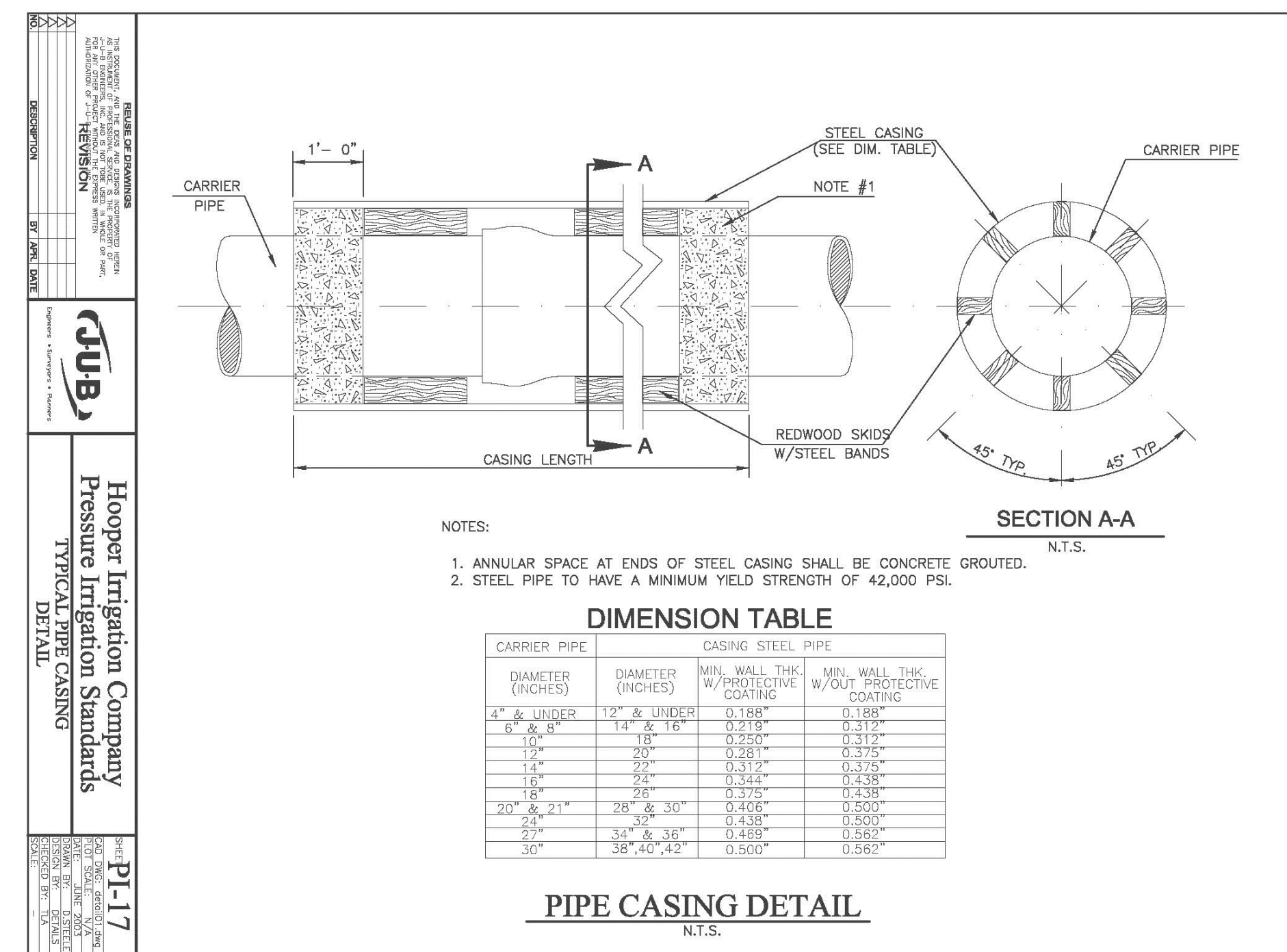
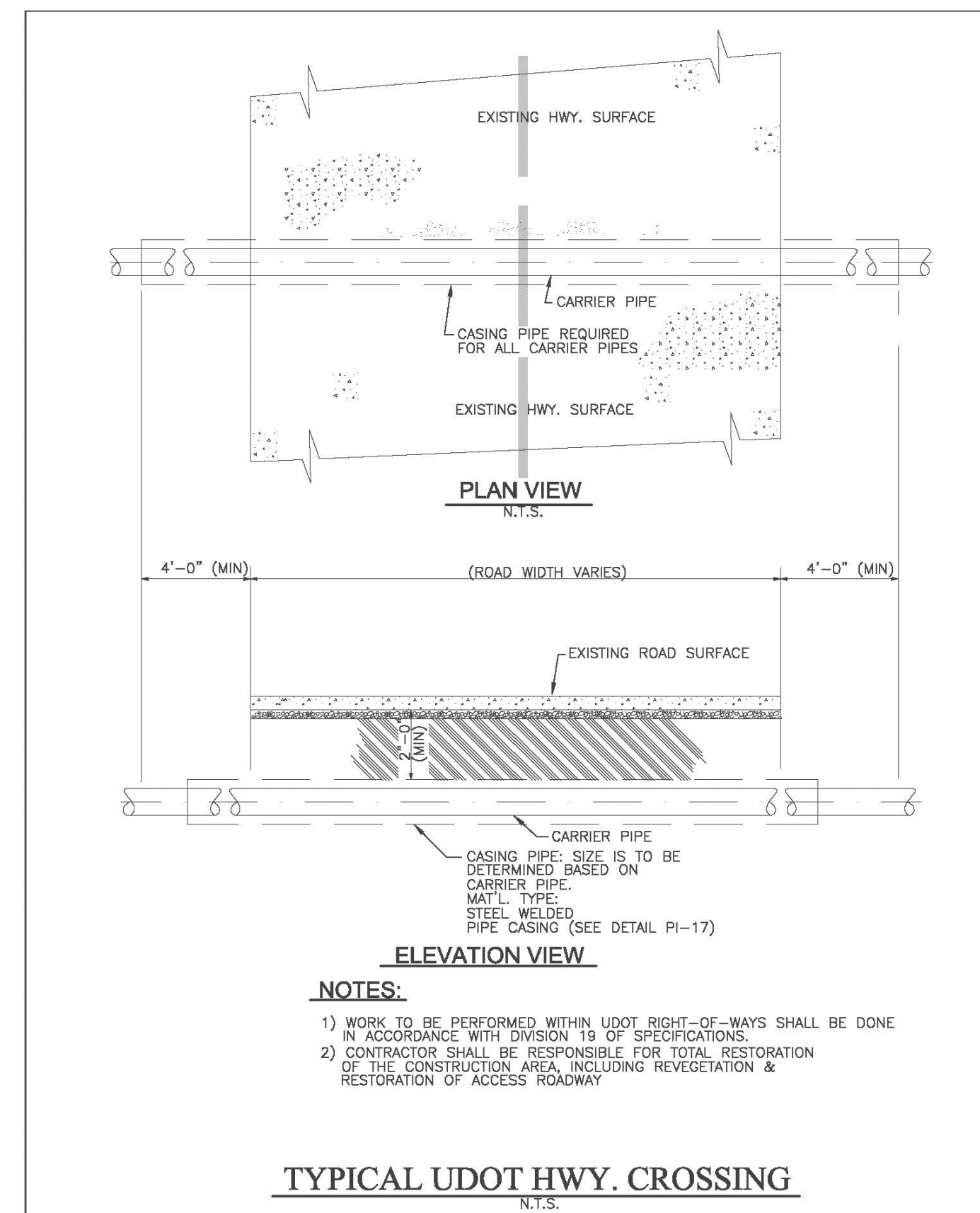
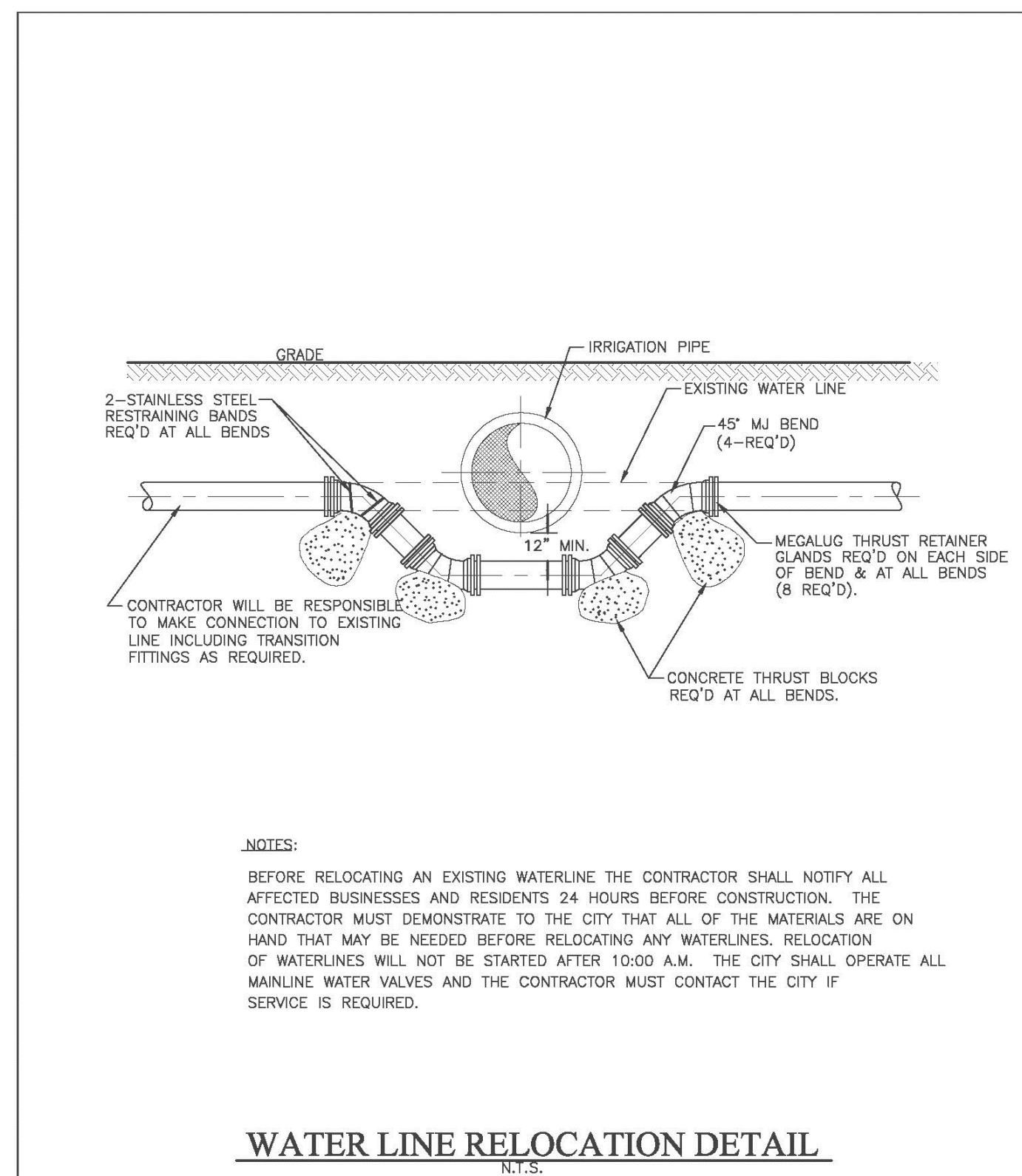
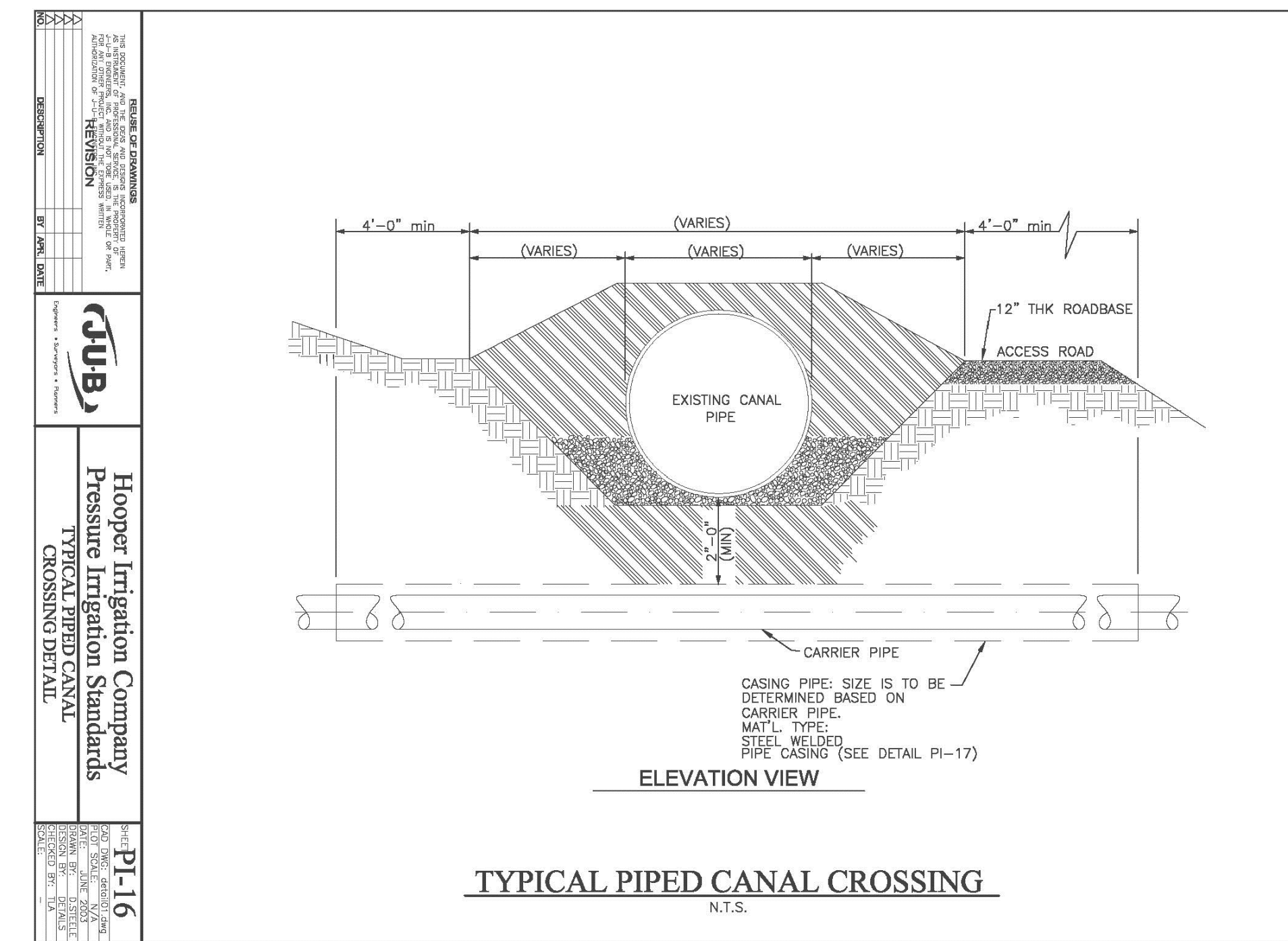
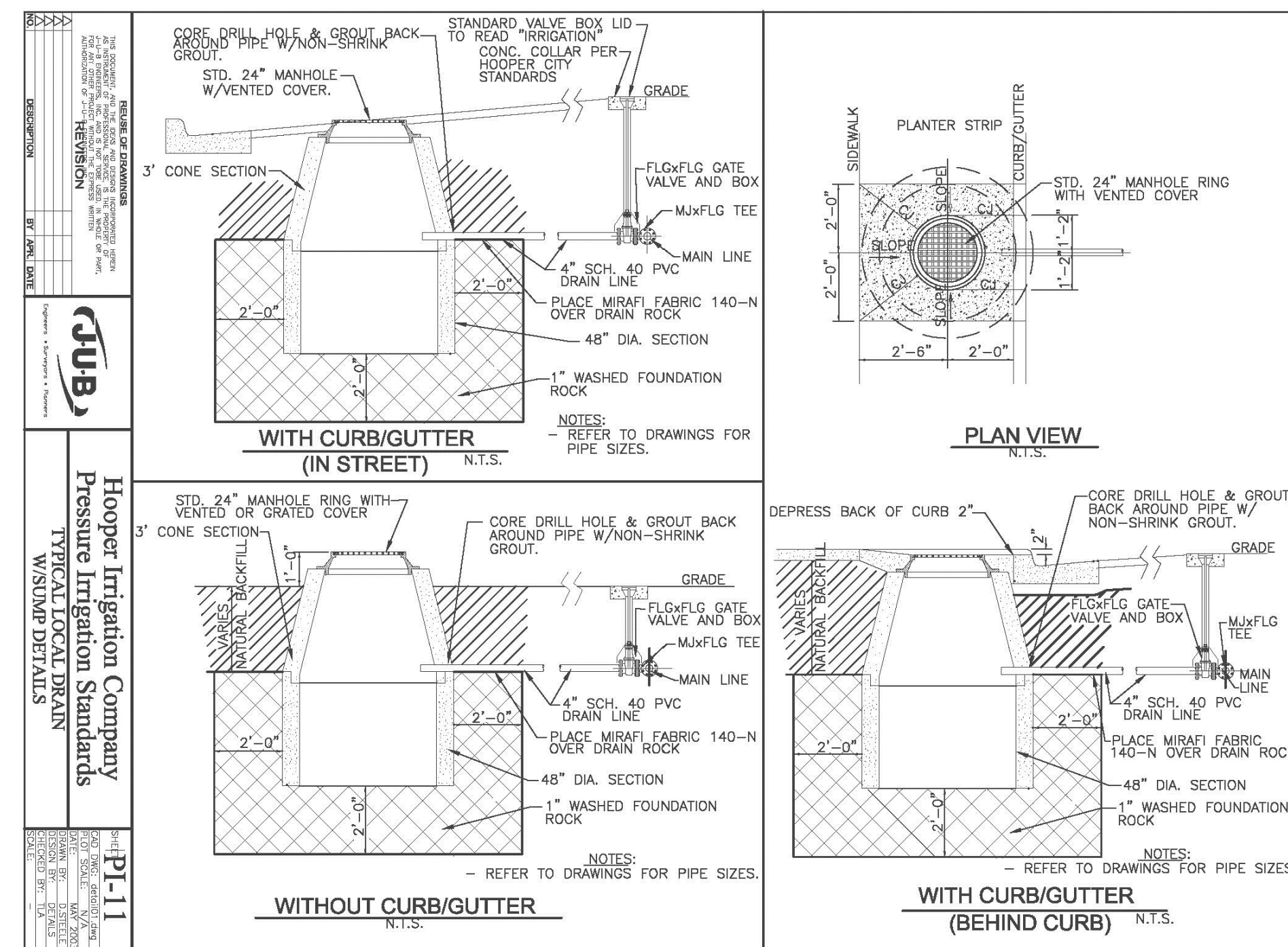
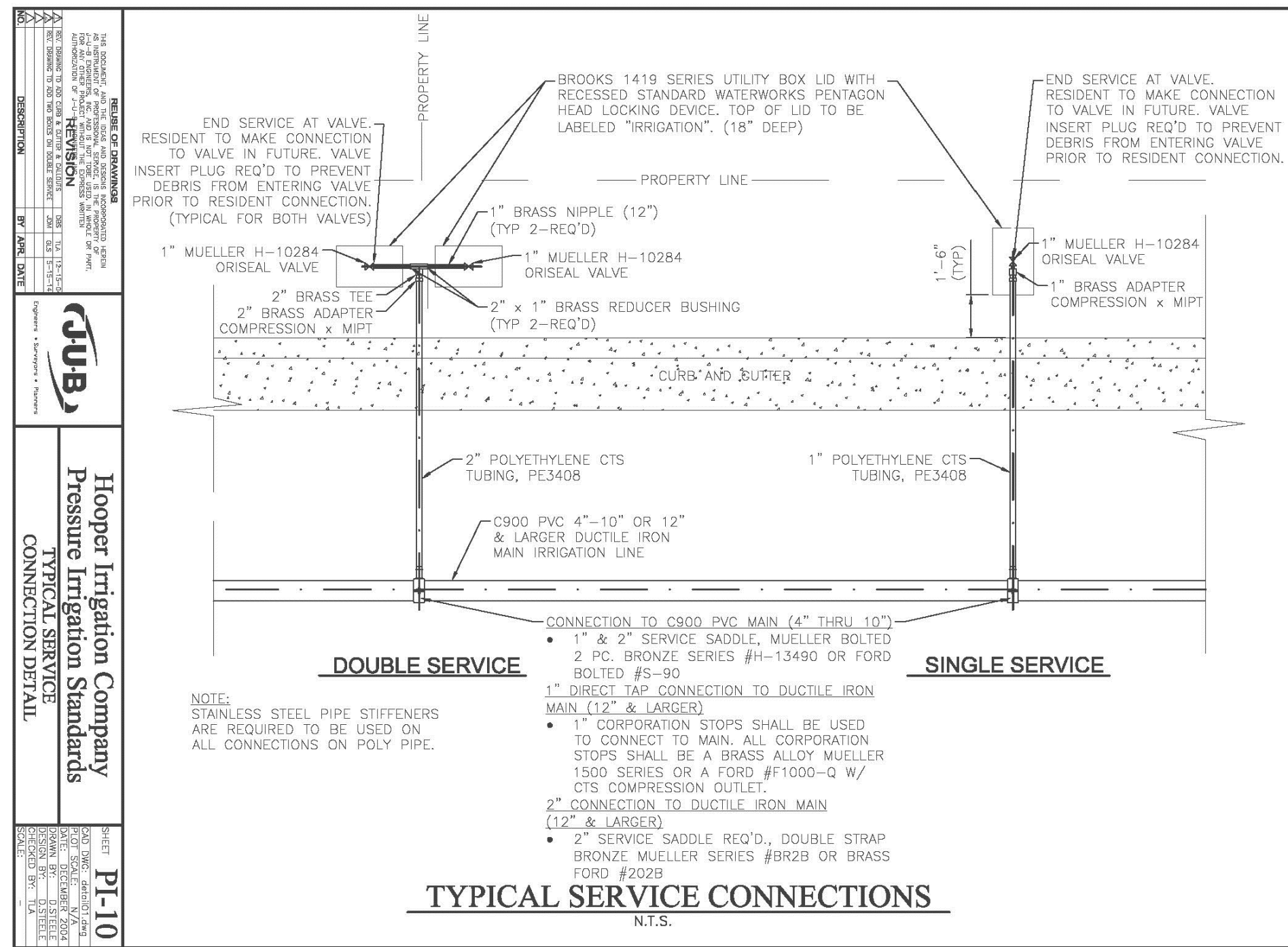

**Reeve & Associates, Inc.**  
5160 SOUTH 1500 WEST RIVERDALE, UTAH 84405  
TEL: (801) 821-3100 FAX: (801) 821-2666 WWW.REEVE-ASSOC.COM  
LAND PLANNERS • CIVIL ENGINEERS • LAND SURVEYORS  
PLUMBERS • STRUCTURAL ENGINEERS • LANDSCAPE ARCHITECTS

REVISIONS	DESCRIPTION	DATE

**Sunset Equestrian Cluster Subdivision**  
**Phase 1**  
WEBER COUNTY, UTAH

**Hooper Irrigation Company**  
**Pressure Irrigation Standards**

**Project Info.**  
Engineer: J. NATE REEVE, P.E.  
Drafted: C. KINGSLEY  
Begin Date: SEPTEMBER 2017  
Name: SUNSET EQUESTRIAN CLUSTER SUBDIVISION PHASE 1  
Number: 5336-05

Sheet **15** of 15 Sheets