

MWT Subdivision

PART OF THE SOUTHEAST QUARTER OF SECTION 23, TOWNSHIP 6 NORTH, RANGE 1 EAST, SALT LAKE BASE AND MERIDIAN, U.S. SURVEY
WEBER COUNTY, UTAH
MARCH, 2018

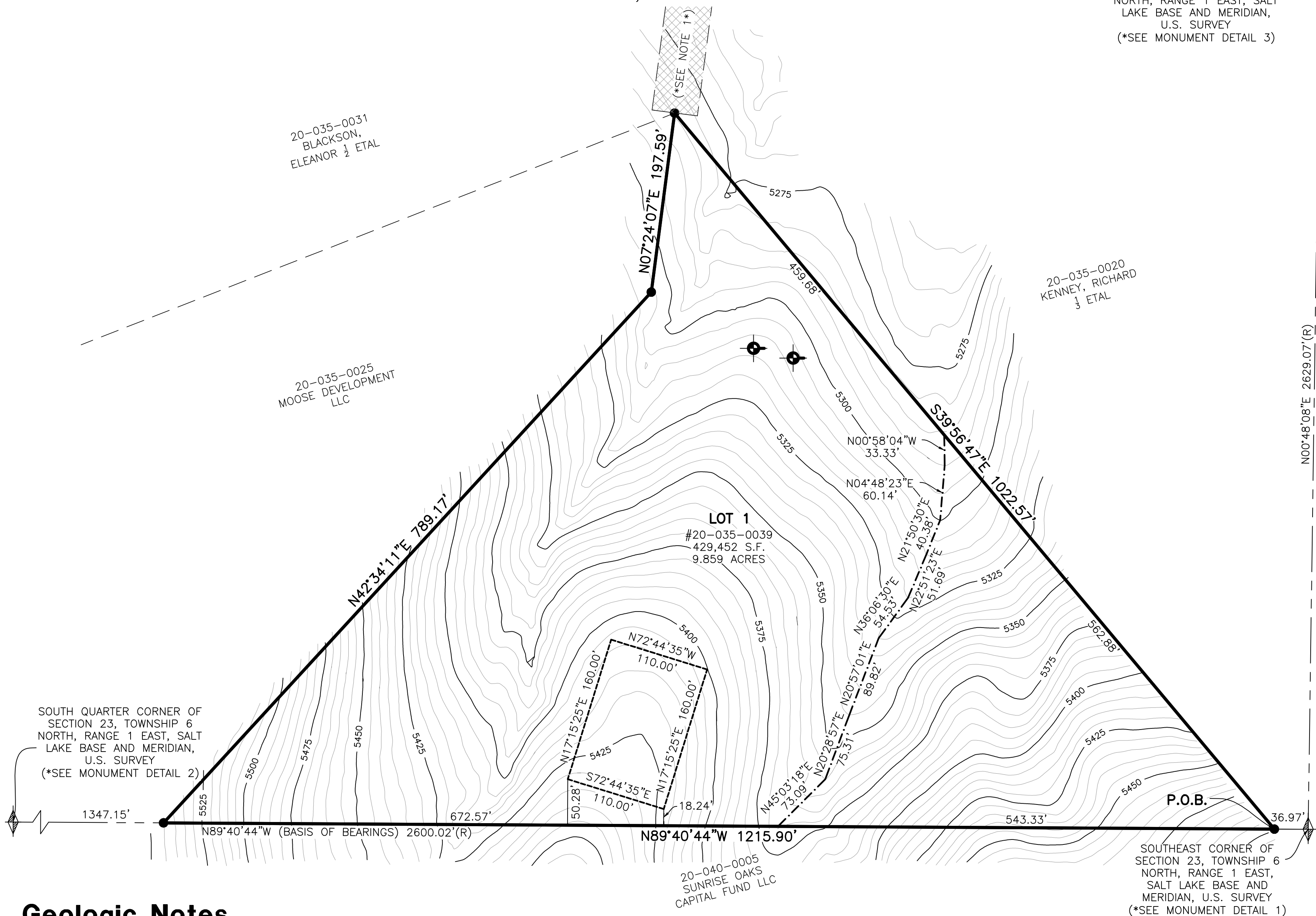

EAST QUARTER CORNER OF SECTION 23, TOWNSHIP 6 NORTH, RANGE 1 EAST, SALT LAKE BASE AND MERIDIAN, U.S. SURVEY
(*SEE MONUMENT DETAIL 3)



Vicinity Map

(NOT TO SCALE)

Boundary Description

PART OF THE SOUTHEAST QUARTER OF SECTION 23, TOWNSHIP 6 NORTH, RANGE 1 EAST, SALT LAKE BASE AND MERIDIAN, U.S. SURVEY, MORE PARTICULARLY DESCRIBED AS FOLLOWS:

BEGINNING AT A POINT ON THE SOUTH LINE OF SAID SECTION 23, SAID POINT BEING N89°40'44\"/>

CONTAINING 429,452 SQUARE FEET OR 9.859 ACRES MORE OR LESS

Basis of Bearings

THE BASIS OF BEARINGS FOR THIS PLAT IS THE SOUTH SECTION LINE BETWEEN THE SOUTHEAST CORNER AND THE SOUTH QUARTER CORNER OF SECTION 23, TOWNSHIP 6 NORTH, RANGE 1 EAST, SALT LAKE BASE AND MERIDIAN, U.S. SURVEY, SHOWN HEREON AS N89°40'44\"/>

Narrative

THE PURPOSE OF THIS PLAT IS TO CREATE A ONE LOT SUBDIVISION, THE BOUNDARY WAS DETERMINED BY RETRACING AND MATCHING PARCEL B OF AN EXISTING RECORD OF SURVEY OF THE CAMERON PROPERTY, PREFORMED BY REEVE AND ASSOCIATES, INC., SURVEY #002388, DATED OCTOBER 12, 1999 WHICH MATCHES THE DEEDS WELL. THERE IS NO FENCING OR VISIBLE OCCUPATION LINES AROUND THE PARCEL. THE BOUNDARY WAS ROTATED FROM THE EXISTING RECORD OF SURVEY'S BASIS OF BEARINGS TO MATCH RECORD, AS SHOWN HEREON. ALL BOUNDARY CORNERS WERE SET WITH A 5/8\"/>

Notes

- 50' RIGHT-OF-WAY EASEMENT AS PER SPECIAL WARRANTY DEED ENTRY #2737593, RECORDED ON MAY 27, 2015, IN THE OFFICE OF THE WEBER COUNTY RECORDER
- NOTICE TO PURCHASERS OF LOTS WITH DESIGNATED BUILDABLE AREAS. LOTS WITH DESIGNATED BUILDABLE AREAS HAVE BEEN APPROVED SUBJECT TO THE CONDITION THAT BUILDING DEVELOPMENT SHALL TAKE PLACE ONLY WITHIN SUCH DESIGNATION AREAS.

Test Pit Information

AN EVALUATION OF THE SITE AND SOILS AT THE ABOVE-REFERENCED ADDRESS WAS COMPLETED BY STAFF OF THIS OFFICE ON JUNE 24, 2016. THE EXPLORATION PIT (S) IS LOCATED AT THE REFERENCE GPS COORDINATE AND DATUM. THE SOIL TEXTURE AND STRUCTURE, AS CLASSIFIED USING THE USDA SYSTEM, ARE AS FOLLOWS:

EXPLORATION PIT #1P LOT 1 (UTM ZONE 12T, NAD 83, 433024E 4565331N)
0-12\"/>

EXPLORATION PIT #2P LOT 2 (UTM ZONE 12T, NAV 83, 433048E 4565321N)
0-17\"/>

Geologic Notes

- GEOTECHNICAL AND GEOLOGIC HAZARD INVESTIGATION OF PARCEL #20-035-0039 FOR MATTHEW TOLIVER (IGES# 02489-001) PREPARED ON JULY 19, 2017.
- FULL GEOTECHNICAL AND GEOLOGIC REPORTS AVAILABLE AT THE WEBER COUNTY PLANNING OFFICE
- BOTH ANDERSON, ET AL. (1994) AND CHRISTENSEN AND SHAW (2008C) DESIGNATE THE AREA ON WHICH THE PROPERTY IS LOCATED AS BEING IN A VERY LOW POTENTIAL LIQUEFACTION AREA. ADDITIONALLY, SHALLOW GROUNDWATER WAS NOT ENCOUNTERED IN THE TRENCHES, BEDROCK WAS FOUND TO BE SHALLOW, AND GRANULAR SOILS WERE LARGELY ABSENT. GIVEN THIS DATA, THE RISK ASSOCIATED WITH EARTHQUAKE-INDUCED LIQUEFACTION IS CONSIDERED TO BE LOW.
- NO RESTRICTIONS NOTED ON REPORT

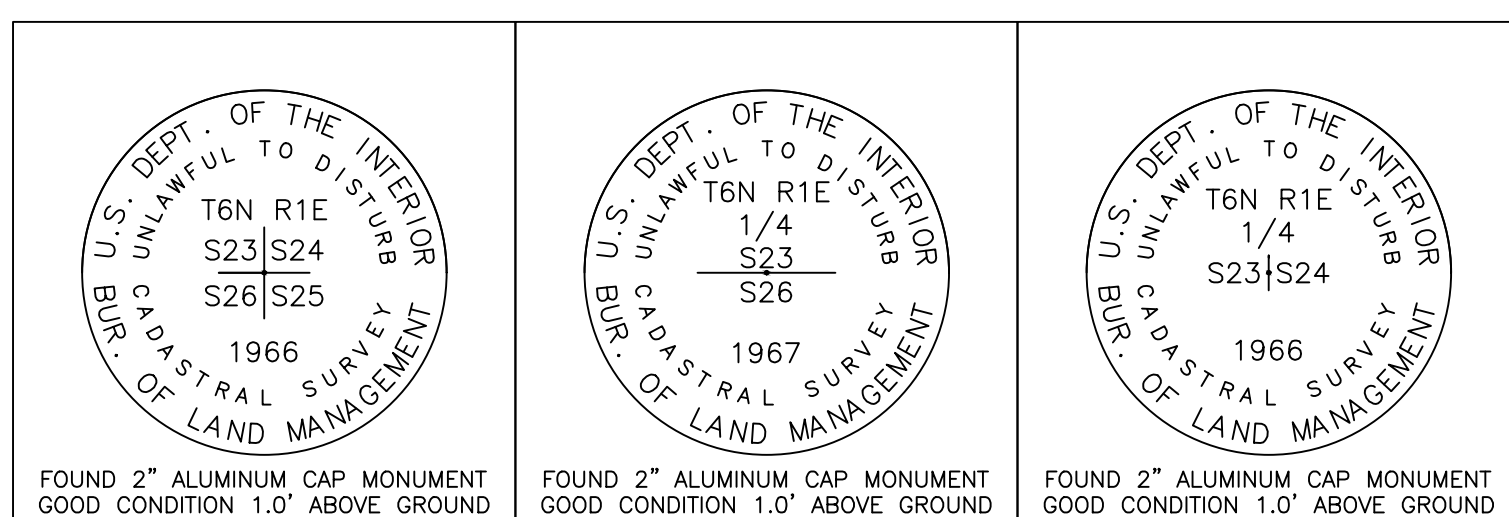

Monument Detail 1
(NOT TO SCALE)

Monument Detail 2
(NOT TO SCALE)

Monument Detail 3
(NOT TO SCALE)

Legend

- SECTION CORNER
- TEST PIT LOCATION
- SET 5/8\"/>
- BOUNDARY LINE
- ADJOINING PROPERTY
- INTERMITTENT STREAM
- SECTION TIE LINE
- BUILDING ENVELOPE
- *SEE NOTE 1*

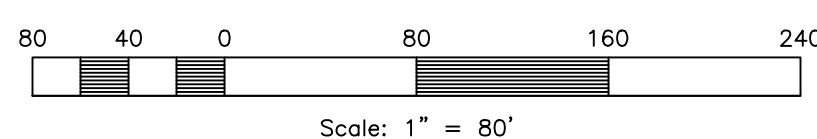

DEVELOPER INFO.

MATT TOLIVER
4960 E 2775 N
EDEN, UTAH 84310

WEBER-MORGAN HEALTH DEPARTMENT

I HEREBY CERTIFY THAT THE SOILS, PERCOLATION RATES, AND SITE CONDITIONS FOR THIS SUBDIVISION HAVE BEEN INVESTIGATED BY THIS OFFICE AND ARE APPROVED FOR ON-SITE WASTE WATER DISPOSAL SYSTEMS

THIS _____ DAY OF _____, 20____.

DIRECTOR, WEBER-MORGAN HEALTH DEPARTMENT

OGDEN VALLEY PLANNING COMMISSION

THIS IS TO CERTIFY THAT THIS SUBDIVISION PLAT WAS DULY APPROVED BY THE OGDEN VALLEY PLANNING COMMISSION ON

THIS _____ DAY OF _____, 20____.

CHAIRMAN

WEBER COUNTY SURVEYOR

I HEREBY CERTIFY THAT THE WEBER COUNTY SURVEYOR'S OFFICE HAS REVIEWED THIS PLAT AND ALL CONDITIONS FOR APPROVAL BY THIS OFFICE HAVE BEEN SATISFIED. THE APPROVAL OF THIS PLAT BY THE WEBER COUNTY SURVEYOR DOES NOT RELIEVE THE LICENSED LAND SURVEYOR WHO EXECUTED THIS PLAT FROM THE RESPONSIBILITIES AND/OR LIABILITIES ASSOCIATED THEREWITH

THIS _____ DAY OF _____, 20____.

WEBER COUNTY SURVEYOR

WEBER COUNTY COMMISSION

THIS IS TO CERTIFY THAT THIS SUBDIVISION PLAT, THE DEDICATION OF STREETS AND OTHER PUBLIC WAYS AND FINANCIAL GUARANTEE OF PUBLIC IMPROVEMENTS ASSOCIATED WITH THIS SUBDIVISION, THEREON ARE HEREBY APPROVED AND ACCEPTED BY THE COMMISSIONERS OF WEBER COUNTY, UTAH.

THIS _____ DAY OF _____, 20____.

CHAIRMAN, WEBER COUNTY COMMISSION

ATTEST TITLE

WEBER COUNTY ENGINEER

I HEREBY CERTIFY THAT THE REQUIRED PUBLIC IMPROVEMENTS STANDARDS AND DRAWING FOR THIS SUBDIVISION CONFORM WITH COUNTY STANDARDS AND THE AMOUNT OF THE FINANCIAL GUARANTEE IS SUFFICIENT FOR THE INSTALLATION OF THESE IMPROVEMENTS.

THIS _____ DAY OF _____, 20____.

WEBER COUNTY ENGINEER

WEBER COUNTY ATTORNEY

I HAVE EXAMINED THE FINANCIAL GUARANTEE AND OTHER DOCUMENTS ASSOCIATED WITH THIS SUBDIVISION AND IN MY OPINION THEY CONFORM WITH THE COUNTY ORDINANCE APPLICABLE THERETO AND NOW IN FORCE AND AFFECT.

THIS _____ DAY OF _____, 20____.

COUNTY ATTORNEY DATE

WEBER COUNTY RECORDER

Entry No. _____ Fee Paid _____
Recorded, _____ Filed For Record And _____ At _____
In Book _____ Of The Official Records, Page _____
Recorded For: _____

Weber County Recorder
Deputy.

SURVEYOR'S CERTIFICATE

I, **TREVOR J. HATCH**, DO HEREBY CERTIFY THAT I AM A PROFESSIONAL LAND SURVEYOR IN THE STATE OF UTAH IN ACCORDANCE WITH TITLE 58, CHAPTER 22, PROFESSIONAL ENGINEERS AND PROFESSIONAL LAND SURVEYORS ACT; AND THAT I HAVE COMPLETED A SURVEY OF THE PROPERTY DESCRIBED ON THIS PLAT IN ACCORDANCE WITH SECTION 17-23-17 AND HAVE VERIFIED ALL MEASUREMENTS, AND HAVE PLACED MONUMENTS AS REPRESENTED ON THIS PLAT, AND THAT THIS PLAT OF **MWT SUBDIVISION** IN **WEBER COUNTY, UTAH**, HAS BEEN DRAWN CORRECTLY TO THE DESIGNATED SCALE AND IS A TRUE AND CORRECT REPRESENTATION OF THE HEREIN DESCRIBED LANDS INCLUDED IN SAID SUBDIVISION, BASED UPON DATA COMPILED FROM RECORDS IN THE **WEBER COUNTY** RECORDER'S OFFICE AND FROM SAID SURVEY MADE BY ME ON THE GROUND, I FURTHER CERTIFY THAT THE REQUIREMENTS OF ALL APPLICABLE STATUTES AND ORDINANCES OF **WEBER COUNTY, UTAH**, CONCERNING ZONING REQUIREMENTS REGARDING LOT MEASUREMENTS HAVE BEEN COMPLIED WITH.

SIGNED THIS _____ DAY OF _____, 20____.

9031945

UTAH LICENSE NUMBER

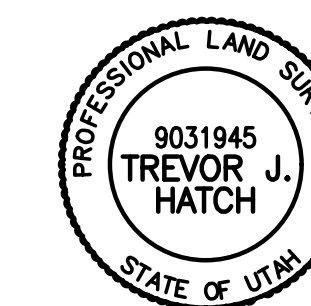

OWNERS DEDICATION AND CERTIFICATION

WE THE UNDERSIGNED OWNERS OF THE HEREIN DESCRIBED TRACT OF LAND, DO HEREBY SET APART AND SUBDIVIDE THE SAME INTO A LOT AS SHOWN ON THE PLAT AND NAME SAID TRACT **MWT SUBDIVISION**.

SIGNED THIS _____ DAY OF _____, 20____.

MATTHEW ERIC TOLIVER

ACKNOWLEDGMENT

STATE OF UTAH)ss.
COUNTY OF _____)

ON THE _____ DAY OF _____, 20____, PERSONALLY APPEARED BEFORE ME, THE UNDERSIGNED NOTARY PUBLIC, _____ (AND) _____ SIGNER(S) OF THE ABOVE OWNER'S DEDICATION AND CERTIFICATION, WHO BEING BY ME DULY SWORN, DID ACKNOWLEDGE TO ME _____ SIGNED IT FREELY, VOLUNTARILY, AND FOR THE PURPOSES THEREIN MENTIONED.

COMMISSION EXPIRES

NOTARY PUBLIC

ACKNOWLEDGMENT

STATE OF UTAH)ss.
COUNTY OF _____)

ON THE _____ DAY OF _____, 20____, PERSONALLY APPEARED BEFORE ME, THE UNDERSIGNED NOTARY PUBLIC, _____ (AND) _____ SIGNER(S) OF THE ABOVE OWNER'S DEDICATION AND CERTIFICATION, WHO BEING BY ME DULY SWORN, DID ACKNOWLEDGE TO ME _____ SIGNED IT FREELY, VOLUNTARILY, AND FOR THE PURPOSES THEREIN MENTIONED.

COMMISSION EXPIRES

NOTARY PUBLIC

PROJECT INFO.

Surveyor: **T. HATCH**
Designer: **D. CAVE**
Begin Date: **3-5-2018**
Name: **MATT TOLIVER, 1**
LOT SUBDIVISION
Number: **6915-01**
Revision: _____
Scale: **1"=80'**
Checked: _____



Reeve & Associates, Inc.
5160 SOUTH 1500 WEST, RIVERDALE, UTAH 84405
TEL: (801) 621-3100 FAX: (801) 621-2666 www.reeve-associates.com
LAND PLANNERS • CIVIL ENGINEERS • LAND SURVEYORS
TRAFFIC ENGINEERS • STRUCTURAL ENGINEERS • LANDSCAPE ARCHITECTS