

# Appendix B SWPPP Map



## WILDER RESIDENCE SITE PLAN

2436 S. 3600 W.  
LOT #5  
GALLOP BEND SUBDIVISION,  
TAYLOR, WEBER COUNTY, UTAH

SCALE: 1" = 20'-0"  
Area = 40178 Sq. Ft. = 0.92 ACRES

PLEASE NOTE:

1. SITE PLAN IS SHOWN FOR INFORMATION ONLY. OWNER/CONTRACTOR SHALL HAVE RESPONSIBILITY TO DETERMINE GRADES AND FINAL PLACEMENT AND ELEVATIONS OF FOOTINGS/FOUNDATIONS.
2. THIS SITE PLAN IS A REPRESENTATION ONLY. ALL SETBACK INFORMATION SHOWN IS TO CONCRETE FOUNDATION WALLS ONLY. SITE PLAN DOES NOT INDICATE THE LOCATION OF ROOF OVERHANGS OR POPOUTS OR FLOOR OVERHANGS THAT MAY PENETRATE THE EASEMENTS. THE PLAN REVIEWER, CONTRACTOR AND OWNERS SHALL REVIEW OTHER PLAN ELEVATIONS IN CONNECTION WITH THE SITE PLAN TO IDENTIFY ANY PROPOSED WALL POPOUTS OR OVERHANGS THAT MAY ENCROACH INTO SETBACKS.
3. THE GRADE ADJACENT TO ALL FOUNDATION WALLS SHALL FALL A MINIMUM OF 6 INCHES WITHIN THE FIRST 10 FEET (5%).

### LEGEND

- PROPERTY LINE
- - - - - SETBACK LINE
- HOME FOOTPRINT

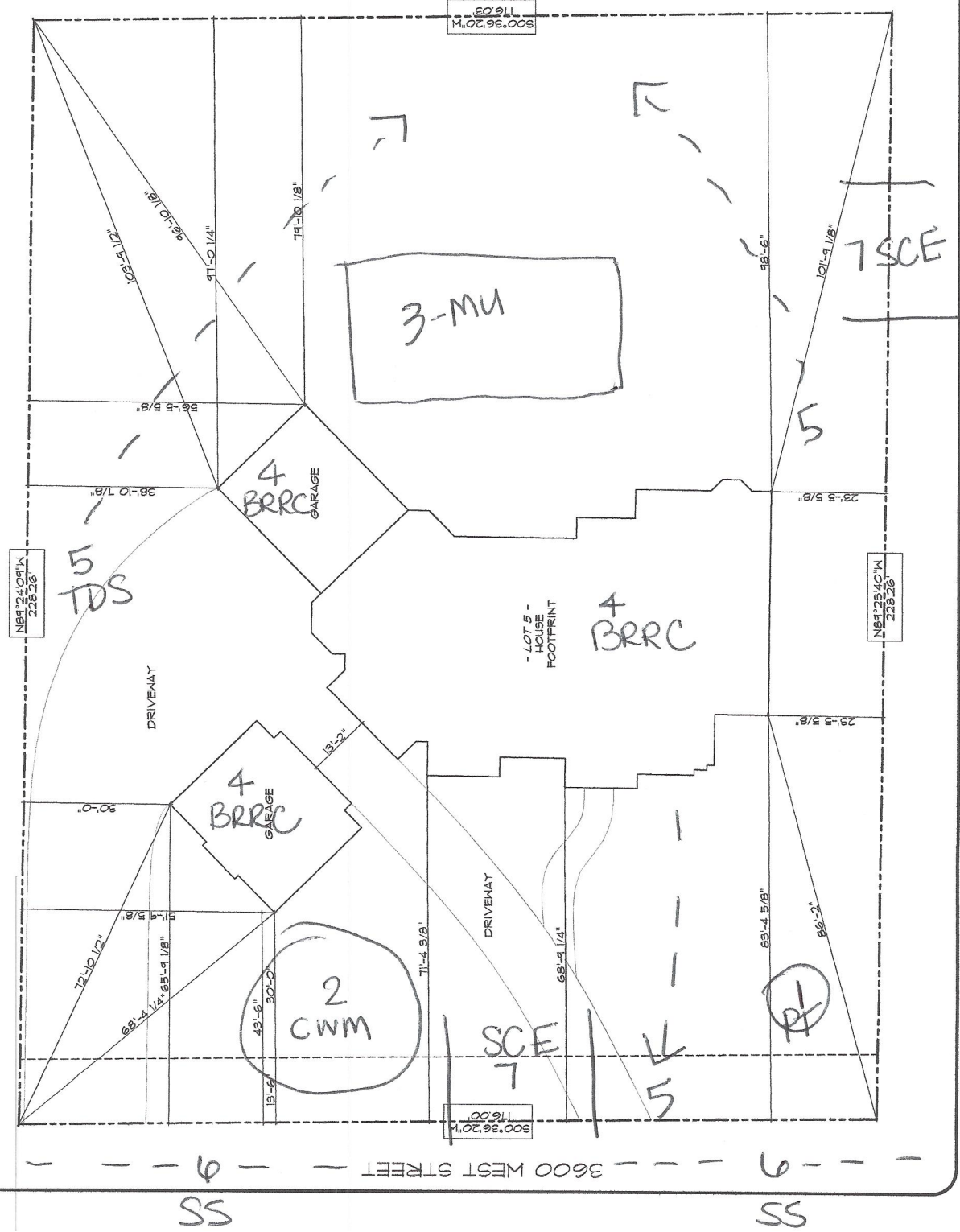

**APPENDIX K: BMP Specifications and Details (label BMPs to match the sections identified in this document.)**

1. **PT – Portable Toilet**
2. **CWM- Concrete Waste Material (Washout bin for concrete)**
3. **MU – Material Use (Stockpile of material for build)**
4. **BRRC – Building Construction (location where building will be located)**
5. **TDS – Temporary drains and swells (location which water will drain from property)**
6. **SS – Street Sweeping**
7. **SCE – Stabilized Construction Entrance**