

**ANNEXATION TO  
CENTRAL WEBER SEWER IMPROVEMENT DISTRICT RESOLUTION 2015-01**  
SHOWING THE ADDITION TO CORPORATE LIMITS LOCATED IN  
A PART OF THE NORTHWEST QUARTER OF SECTION 29, T. 6 N., R. 2 W., S.L.B. & M.  
WEBER COUNTY, UTAH  
JANUARY 2015

N 1/4 COR. OF SEC 29,  
T6N, R2W, SLB&M  
FOUND WEBER CO MONUMENT  
DATED 1963, FAIR CONDITION

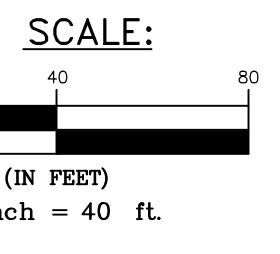
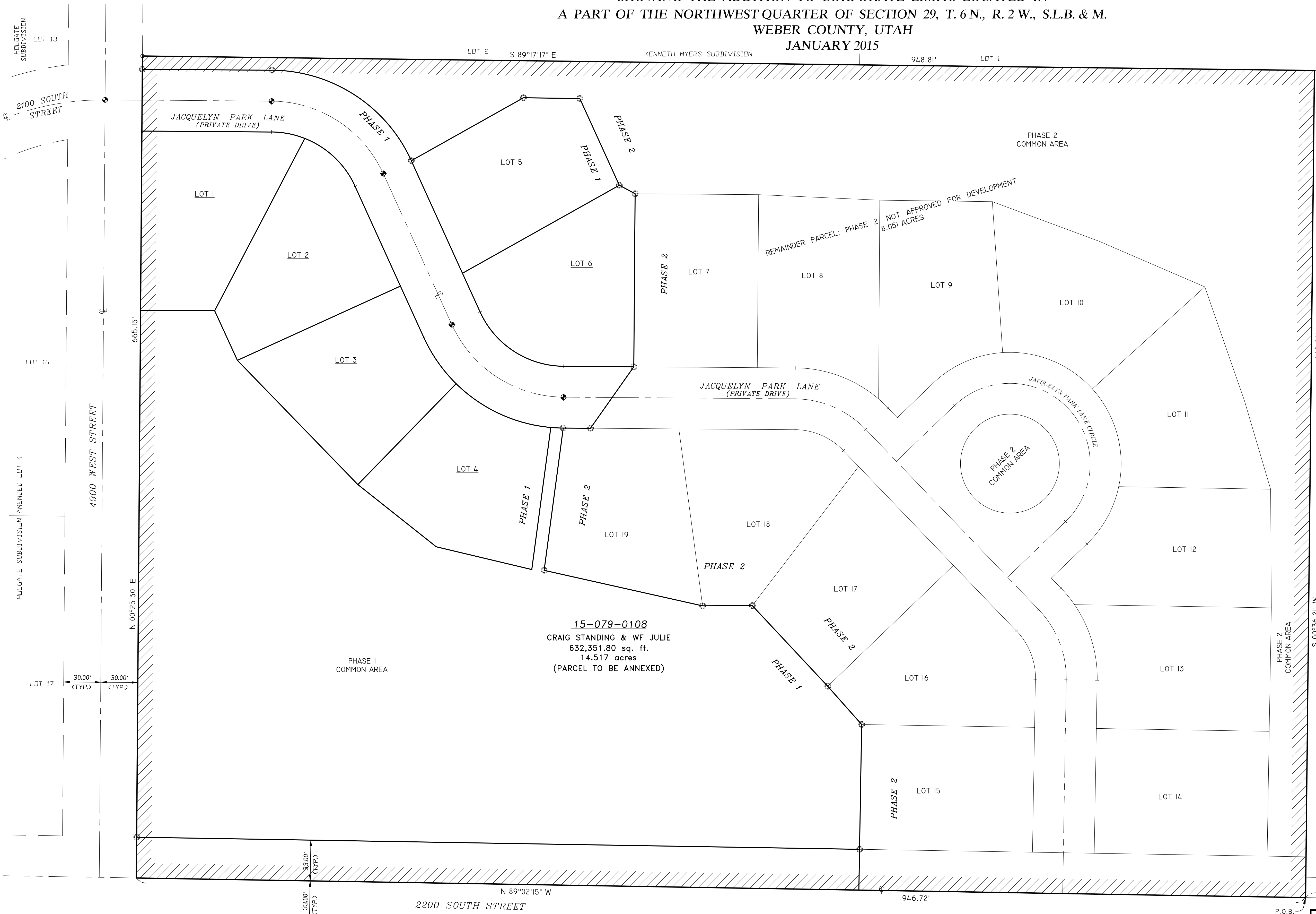

- = 5/8"Ø x 24" LENGTH REBAR WITH CAP STAMPED 167594
- = FOUND REBAR & CAP
- ▨ = PROPOSED BOUNDARY ADDITION TO CENTRAL WEBER SEWER IMPROVEMENT DISTRICT

**SURVEYOR'S CERTIFICATE**

I, DALLAS K. BUTTARS, DO HEREBY CERTIFY THAT I AM A PROFESSIONAL LAND SURVEYOR AND THAT I HOLD CERTIFICATE NO. 167594, IN ACCORDANCE WITH TITLE 58, CHAPTER 22 OF THE PROFESSIONAL ENGINEERS AND LAND SURVEYORS LICENSING ACT. I FURTHER CERTIFY THAT, BY THE AUTHORITY OF THE OWNER, THIS ANNEXATION PLAT FOR CENTRAL WEBER SEWER IMPROVEMENT DISTRICT HAS BEEN DRAWN TO THE DESIGNATED SCALE AND IS IN ACCORDANCE WITH SECTION 17-23-20 OF THE UTAH STATE CODE. THAT THE REFERENCE MONUMENTS SHOWN ON THIS PLAT ARE LOCATED AS INDICATED AND ARE SUFFICIENT TO RETRACE OR RE-ESTABLISH THE BOUNDARIES OF THIS PLAT BASED UPON DATA COMPILED FROM RECORDS IN THE WEBER COUNTY RECORDER'S OFFICE.

SIGNED THIS \_\_\_\_\_ DAY OF \_\_\_\_\_ 20\_\_\_\_.

15-079-0107  
BYRON DEAN WHITE

**BOUNDARY DESCRIPTION**

A PART OF THE NORTHWEST QUARTER OF SECTION 29, TOWNSHIP 6 NORTH, RANGE 2 WEST, SALT LAKE BASE AND MERIDIAN, U.S. SURVEY, DESCRIBED AS FOLLOWS: BEGINNING AT A POINT ON THE EXISTING BOUNDARY LINE OF THE CENTRAL WEBER SEWER IMPROVEMENT DISTRICT 8 ON THE QUARTER SECTION LINE, SAID POINT ALSO BEING NORTH 89°02'15" WEST 381.06 FEET ALONG THE QUARTER SECTION LINE FROM THE CENTER OF SAID SECTION 29, AND RUNNING THENCE NORTH 89°02'15" WEST 946.72 FEET ALONG THE QUARTER SECTION LINE TO THE EAST R.O.W. LINE OF 4900 WEST STREET EXTENDED; THENCE NORTH 00°25'30" EAST 665.15 FEET ALONG SAID R.O.W. LINE OF 4900 WEST STREET TO SOUTH LINE OF KENNETH MYERS SUBDIVISION; THENCE SOUTH 89°17'17" EAST 948.81 FEET ALONG SAID SOUTH LINE OF KENNETH MYERS SUBDIVISION TO THE NORTHWEST CORNER OF BYRON DEAN WHITE PROPERTY (15-079-0107); THENCE SOUTH 00°36'21" WEST 669.28 FEET ALONG SAID PROPERTY TO THE POINT OF BEGINNING. CONTAINS 632,351.80 SQFT = 14.517 ACRES

**NARRATIVE**

THE PURPOSE OF THIS SURVEY IS TO ANNEX THIS PARCEL INTO CENTRAL WEBER SEWER IMPROVEMENT DISTRICT.  
BASIS OF BEARING IS UTAH STATE PLANE GRID BEARING AS SHOWN.

BASIS OF BEARING STATE PLANE GRID BEARING PER WEBER COUNTY RECORDER'S OFFICE

**WEBER COUNTY SURVEYOR**  
THIS PLAT IS HEREBY APPROVED AS A FINAL ENTITY PLAT AS REQUIRED BY UTAH CODE 17-23-20.  
APPROVED THIS \_\_\_\_\_ DAY OF \_\_\_\_\_ 20\_\_\_\_.

**CENTRAL WEBER SEWER IMPROVEMENT DISTRICT**  
THIS PLAT IS APPROVED AS TO FORM.  
APPROVED THIS \_\_\_\_\_ DAY OF \_\_\_\_\_ 20\_\_\_\_.

**LANDMARK SURVEYING, INC.**  
A COMPLETE LANDSURVEYING SERVICE  
4646 S. 3500 W. #A-3, WEST HAVEN, UTAH 84401  
PHONE 801-731-4075 FAX 801-731-8506  
LANDMARKSURVEYINGUTAH.COM

CLIENT: CRAIG STANDING PH 801-540-4989  
LOCATION: A PART OF THE NORTHWEST 1/4 OF SECTION 29, T.6N., R.2W., S.L.B.&M. WEBER COUNTY, UTAH

SURVEYED:

REVISIONS:	DRAWN BY: D.B. & L.A.
	CHECKED BY: D.B.
	DATE: OCT 10, 2014
	FILE: 3310FIN-OCT2014.DWG

**WEBER COUNTY RECORDER**  
ENTRY # \_\_\_\_\_ FEE \_\_\_\_\_  
FILED FOR RECORD & RECORDED  
THIS \_\_\_\_\_ DAY OF \_\_\_\_\_ 20\_\_\_\_  
AT \_\_\_\_\_ IN BOOK \_\_\_\_\_ OF \_\_\_\_\_  
PAGE \_\_\_\_\_  
\_\_\_\_\_  
WEBER COUNTY RECORDER  
BY \_\_\_\_\_ DEPUTY

CENTER OF SEC 29,  
T6N, R2W, SLB&M  
FOUND WEBER CO MONUMENT  
DATED 1963, FAIR CONDITION