

REVIEW FOR REFERENCE TO FOUNDATION PERMIT ONLY

- EXTERIOR FINISHES**
- 03 01 30 CAST-IN-PLACE CONCRETE
 - 05 52 13 PIPE AND TUBE RAILINGS
 - 06 42 19 PLASTIC-LAMINATE-FACED WOOD PANELING
 - 07 08 14 STANDING SEAM FAÇADE - SPECIFICATION
 - 07 44 56 MINERAL FIBER REINFORCED CEMENTITIOUS PANELS
 - 08 32 19 SLIDING ALUMINUM-FRAMED GLASS DOORS
 - 08 41 13 ALUMINUM-FRAMED ENTRANCES AND STOREFRONTS
 - 28 01 16 STANDING SEAM ROOF - SPECIFICATION

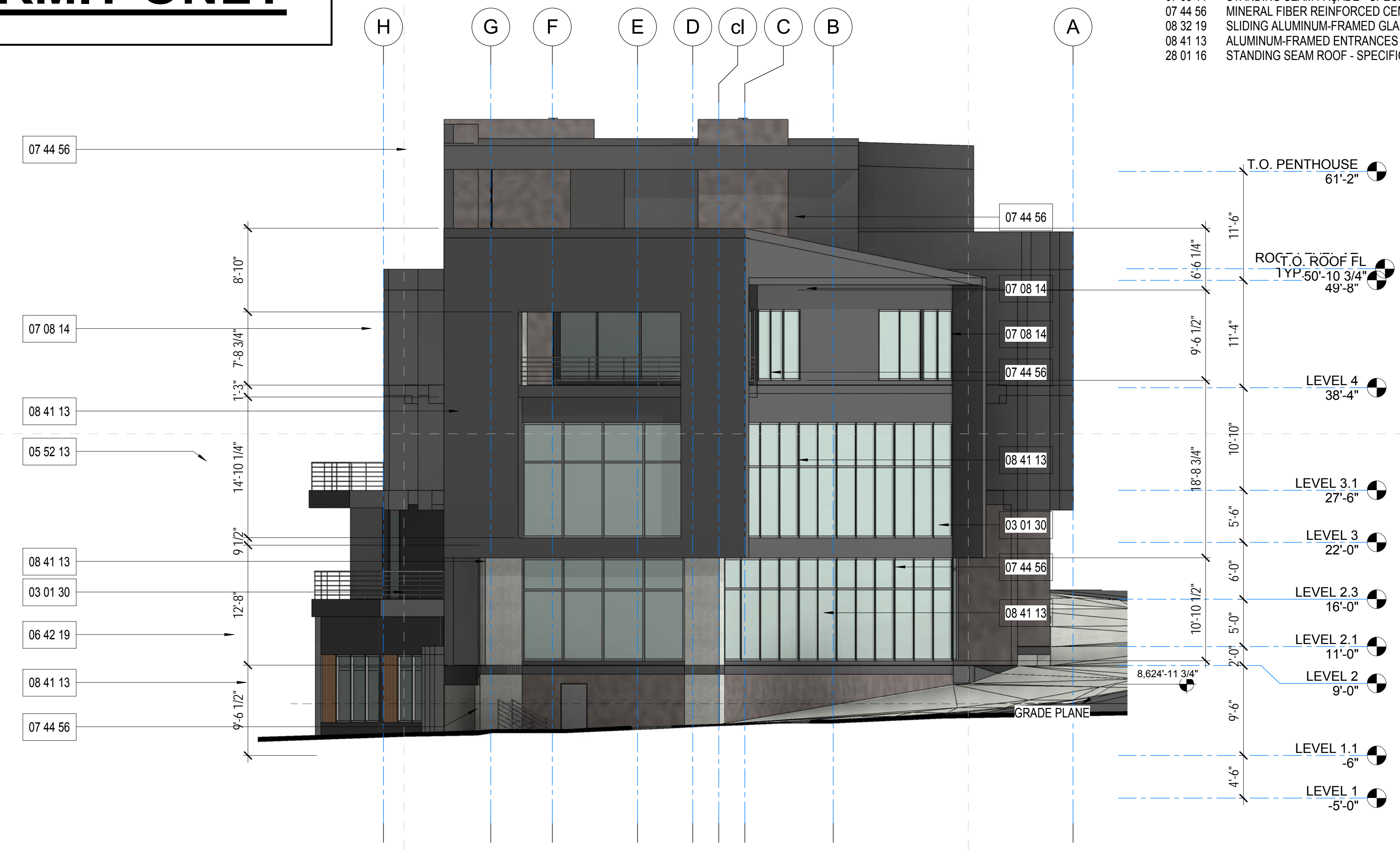

STAMP

NOT FOR CONSTRUCTION UNTIL
SIGNED BY THE ARCHITECT

SOUTH ELEVATION 1/8" = 1'-0" 2

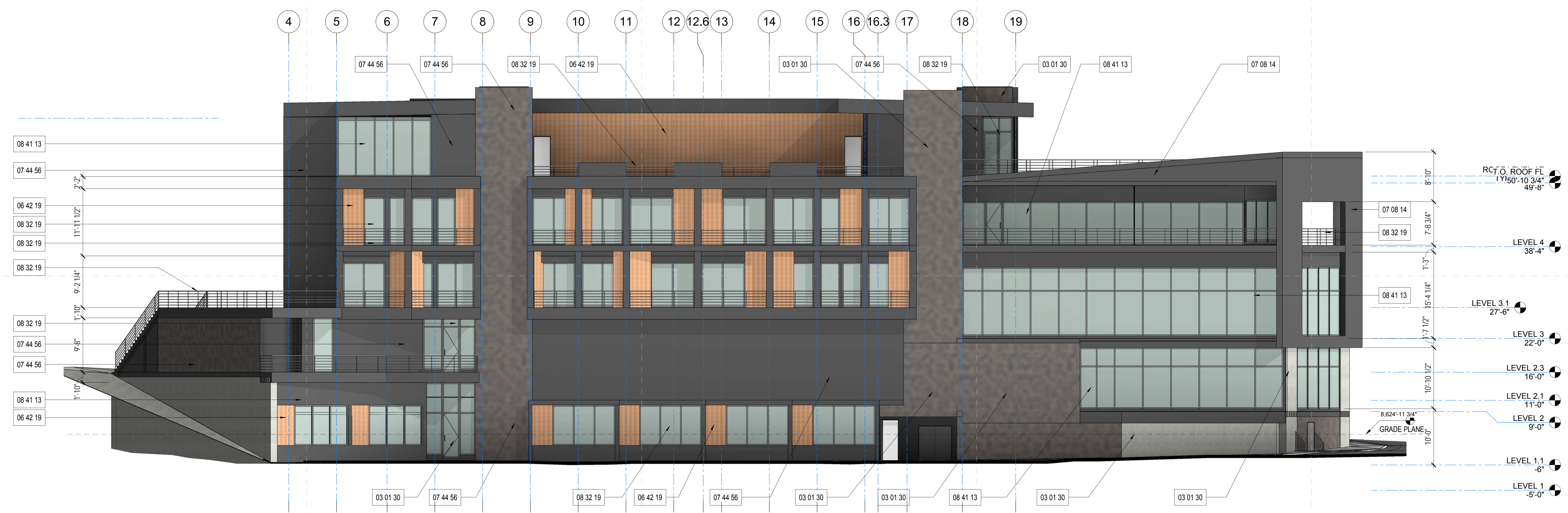

WEST ELEVATION 1/8" = 1'-0" 1

POWDER MOUNTAIN - PARCEL 2C
5752 N. Copper Crest
Eden, UT 84310

SHEET TITLE

SOUTH & WEST EXTERIOR ELEVATIONS

No.	Description	Date
1	ISSUED FOR FOUNDATION PERMIT	2017/6/27
2	Revision	2017/7/7

THE ABOVE DRAWINGS, SPECIFICATIONS AND DESIGN ARE THE PROPERTY OF R&A. NO PART THEREOF SHALL BE COPIED OR USED IN ANY OTHER WORK, OTHER THAN THE SPECIFIC PROJECT FOR WHICH THEY HAVE BEEN DEVELOPED WITHOUT THE WRITTEN CONSENT OF R&A. R&A WAIVES ANY AND ALL RESPONSIBILITY AND LIABILITY FOR PROBLEMS WHICH ARISE FROM FAILURE TO FOLLOW THESE PLANS, SPECIFICATIONS AND DESIGN INTENT THEY CONVEY, OR FOR PROBLEMS WHICH ARISE FROM OTHER FAILURE TO OBTAIN AND/OR FOLLOW THE DESIGN PROFESSIONAL'S GUIDANCE WITH RESPECT TO ANY ERRORS, OMISSIONS, INCONSISTENCIES, AMBIGUITIES OR CONFLICTS WHICH ARE ALLEGED.

SHEET NO. **236**

DATE **07/20/17**

SCALE **1/8" = 1'-0"**

SHEET NO.

A30.02