

# REVIEW FOR REFERENCE TO FOUNDATION PERMIT ONLY

- EXTERIOR FINISHES**
- 03 01 30 CAST-IN-PLACE CONCRETE
  - 05 52 13 PIPE AND TUBE RAILINGS
  - 06 42 19 PLASTIC-LAMINATE-FACED WOOD PANELING
  - 07 08 14 STANDING SEAM FAÇADE - SPECIFICATION
  - 07 44 56 MINERAL FIBER REINFORCED CEMENTITIOUS PANELS
  - 08 32 19 SLIDING ALUMINUM-FRAMED GLASS DOORS
  - 08 41 13 ALUMINUM-FRAMED ENTRANCES AND STOREFRONTS
  - 28 01 16 STANDING SEAM ROOF - SPECIFICATION

**R&A**  
Architecture and Design  
4200 Sepulveda Boulevard, Suite 100  
Culver City, CA 90230  
Tel: 310.730.6698  
www.r-a-a.com

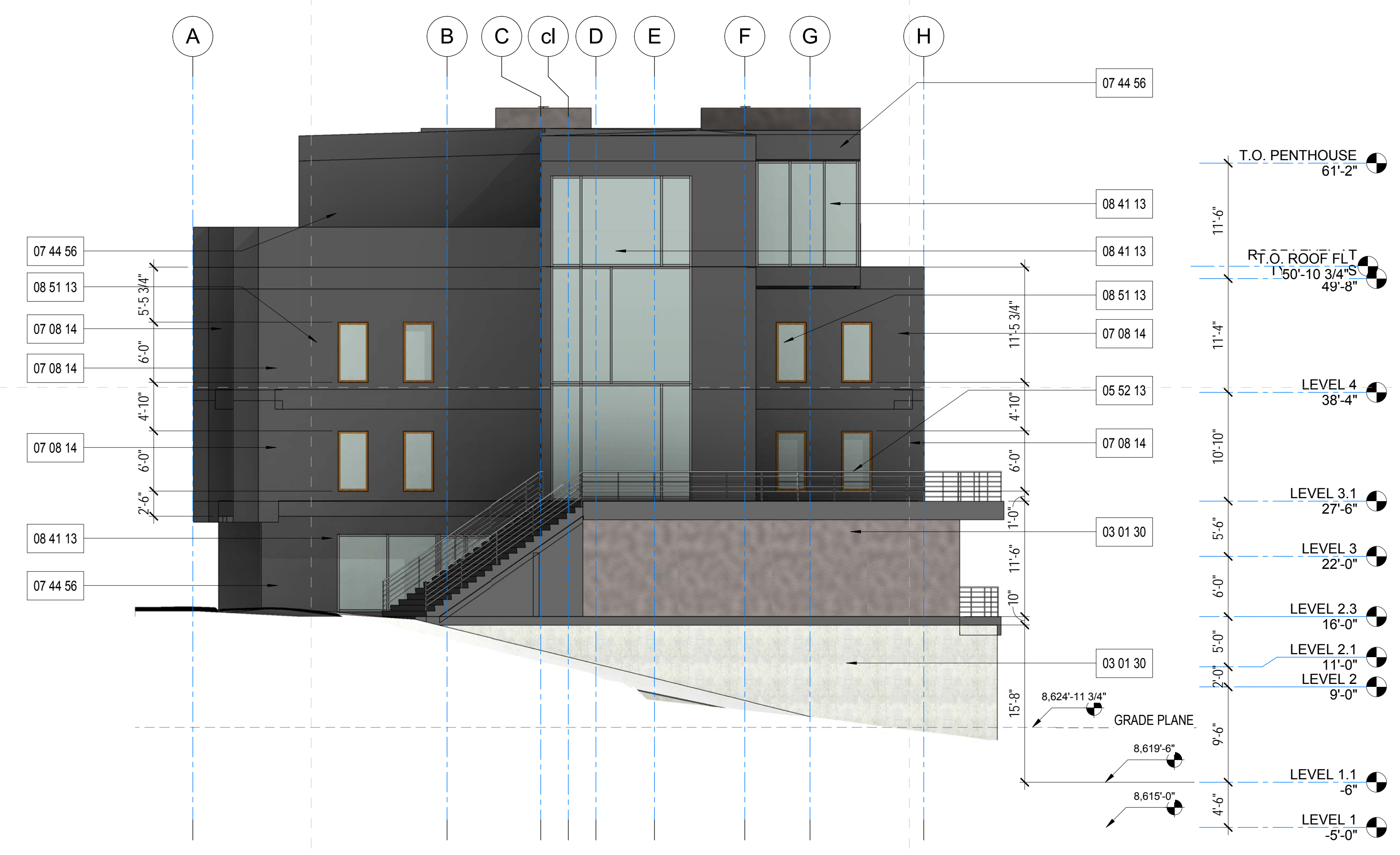

**NORTH ELEVATION** 1/8" = 1'-0" **1**



**EAST ELEVATION** 1/8" = 1'-0" **2**

STAMP  
STATE OF UTAH  
CHRISTIAN ROBERT  
10140001-0301  
NOT FOR CONSTRUCTION UNTIL  
SIGNED BY THE ARCHITECT

**POWDER MOUNTAIN - PARCEL 2C**  
5752 N. Copper Crest  
Eden, UT 84310

SHEET TITLE  
**NORTH & EAST  
EXTERIOR**

No	Description	Date
1	ISSUED FOR FOUNDATION PERMIT	2017/6/27
2	Revision	2017/7/7

THE ABOVE DRAWINGS, SPECIFICATIONS AND DESIGN ARE THE PROPERTY OF R&A. NO PART THEREOF SHALL BE COPIED OR USED WITH ANY OTHER WORK, OTHER THAN THE SPECIFIC PROJECT FOR WHICH THEY HAVE BEEN DEVELOPED WITHOUT THE WRITTEN CONSENT OF R&A. R&A WAIVES ANY AND ALL RESPONSIBILITY AND LIABILITY FOR PROBLEMS WHICH ARISE FROM FAILURE TO FOLLOW THESE PLANS, SPECIFICATIONS AND DESIGN INTENT. THEY CONVEY OR FOR PROBLEMS WHICH ARISE FROM OTHERS' FAILURE TO OBTAIN AND/OR FOLLOW THE DESIGN PROFESSIONAL'S GUIDANCE WITH RESPECT TO ANY ERRORS, OMISSIONS, INCONSISTENCIES, AMBIGUITIES OR CONFLICTS WHICH ARE ALLEGED.

**236**  
DATE: **07/20/17**  
SCALE: **1/8" = 1'-0"**  
SHEET NO.

**A30.01**

7/21/2017 11:59:03 AM

R&A: IF THIS SHEET IS NOT 30"x 42", IT IS A REDUCED PRINT.