New.

FV-3

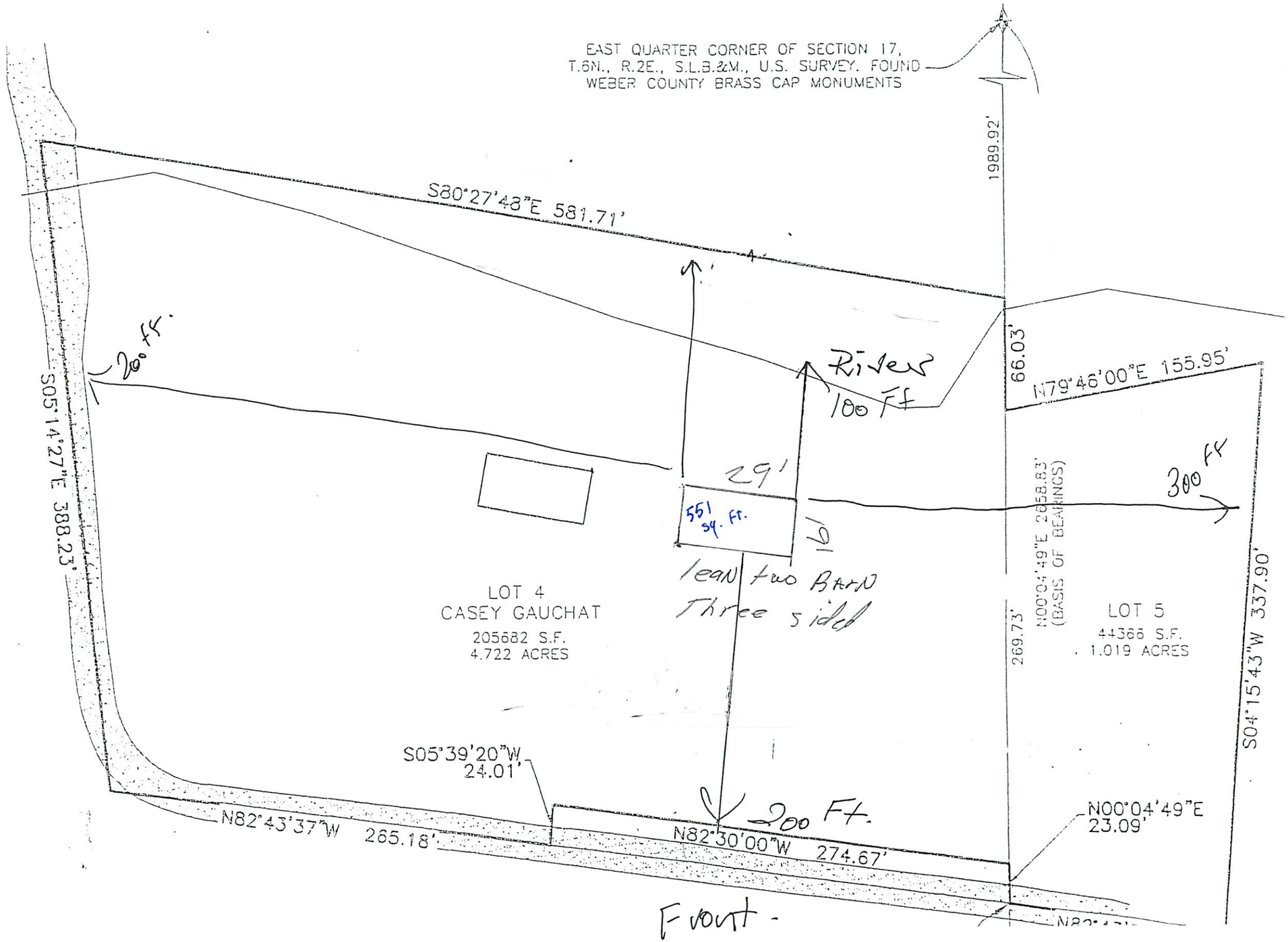
EAST QUARTER CORNER OF SECTION 17,
T.6N., R.2E., S.L.B.&M., U.S. SURVEY. FOUND
WEBER COUNTY BRASS CAP MONUMENTS
1989.92'
S80°27'48"E 581.71'
20 ft.
S05°14'27"E 388.23'
River
100 Ft
66.03'
N79°46'00"E 155.95'
29'
551 sq. Ft.
19'
300 ft
lean two Barn
Three sided
LOT 4
CASEY GAUCHAT
205682 S.F.
4.722 ACRES
N00°04'49"E 2658.83'
(BASIS OF BEARINGS)
269.73'
LOT 5
44366 S.F.
1.019 ACRES
S04°15'43"W 337.90'
S05°39'20"W
24.01'
200 Ft.
N82°43'37"W 265.18'
N82°30'00"W 274.67'
N00°04'49"E
23.09'
Front.