

EXTERIOR STAIR PLAN

SCALE: 1/4" = 1'-0"

D1
A1.1

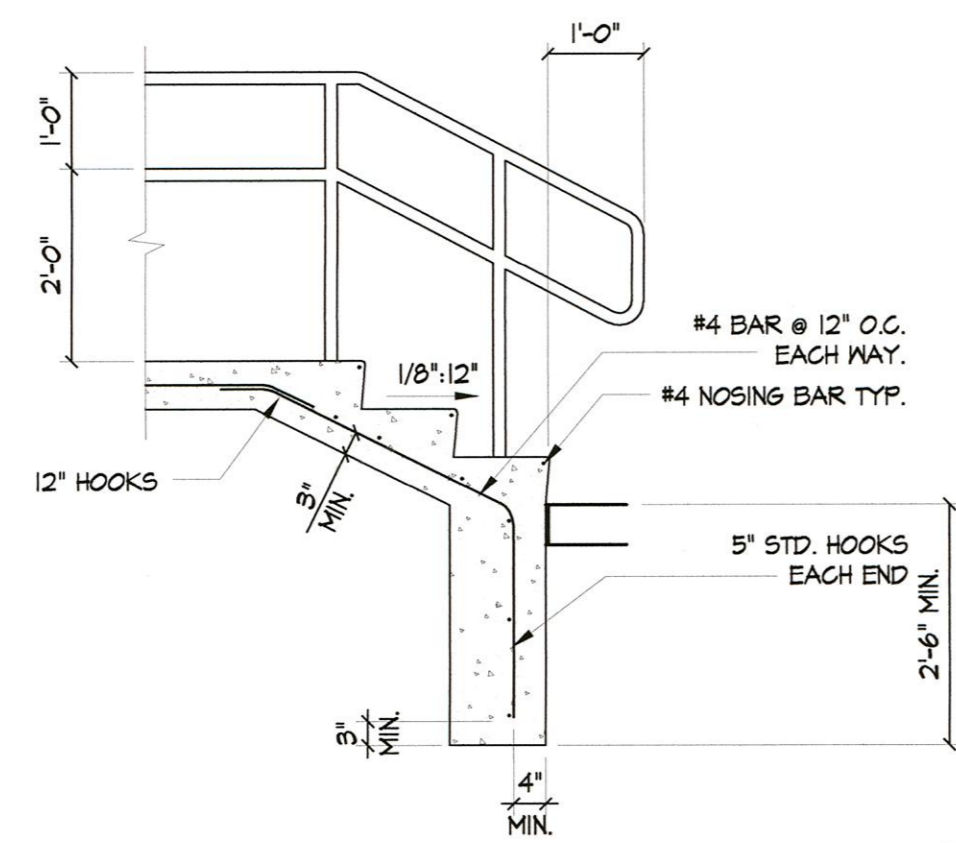

EXTERIOR STAIRS SECTION

SCALE: 1/2" = 1'-0"

D2
A1.1

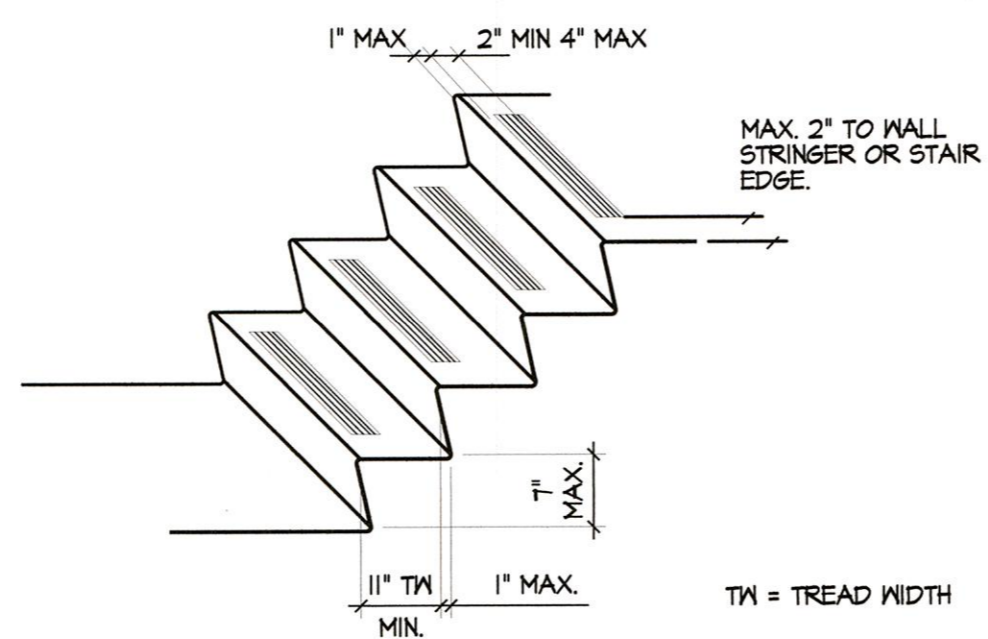

STAIRS

SCALE: NONE

D3
A1.1

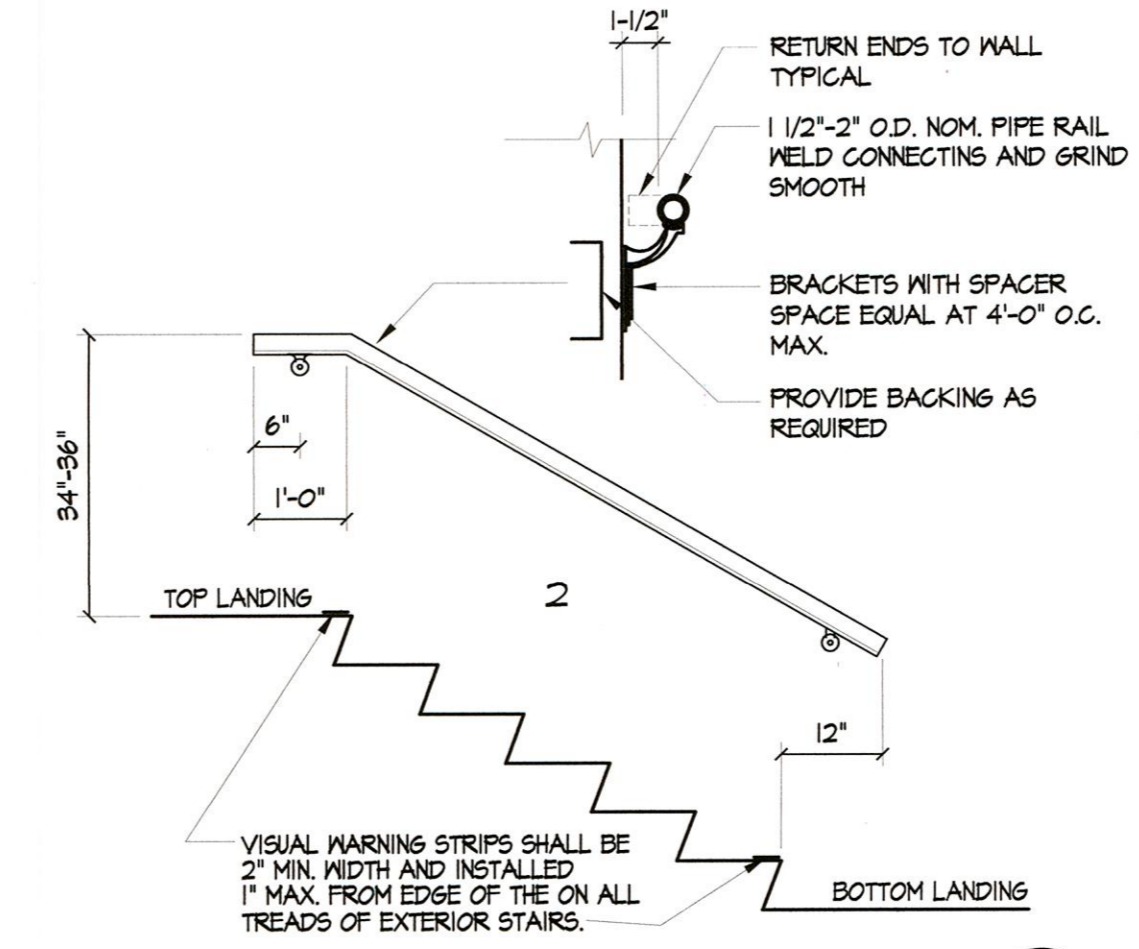

HANDRAIL

SCALE: NONE

D4
A1.1

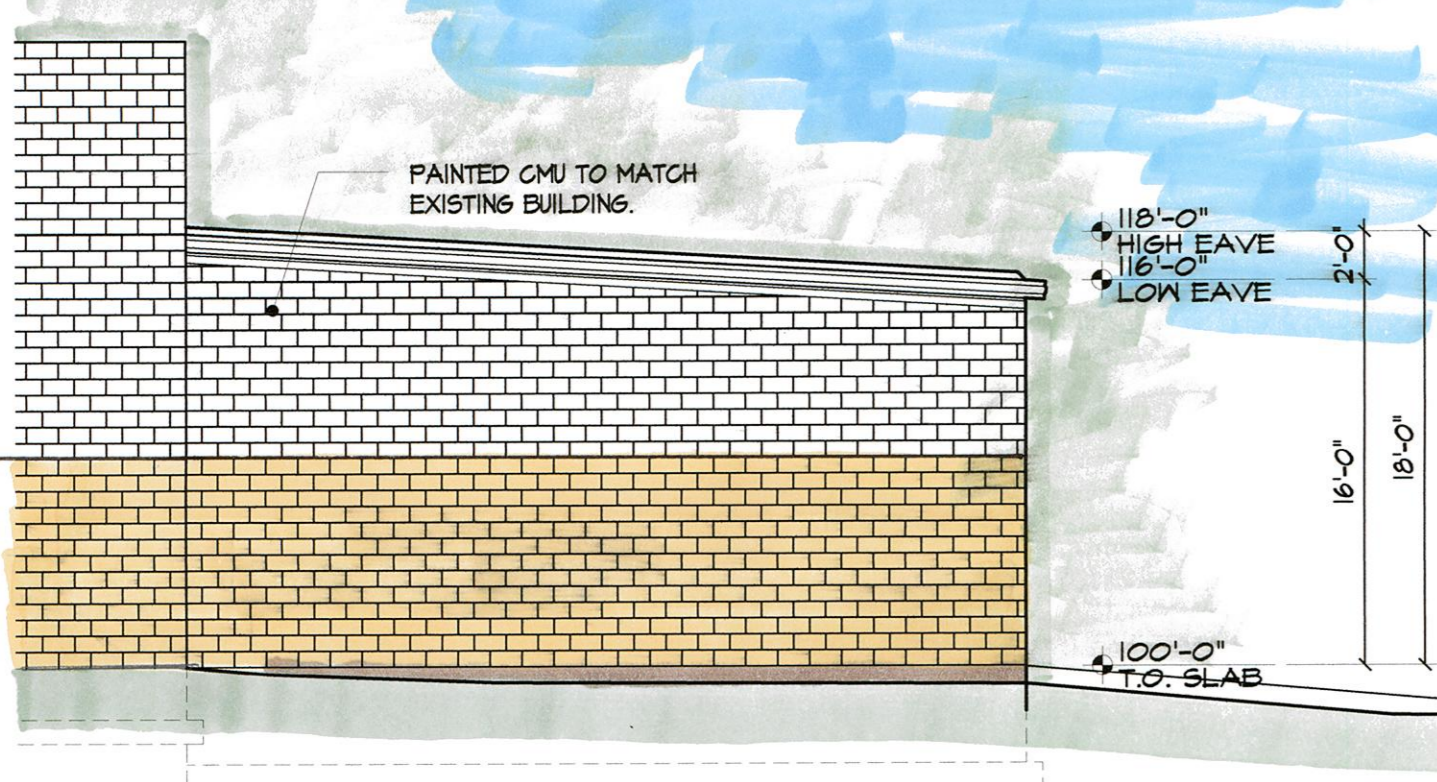

FRONT (WEST)

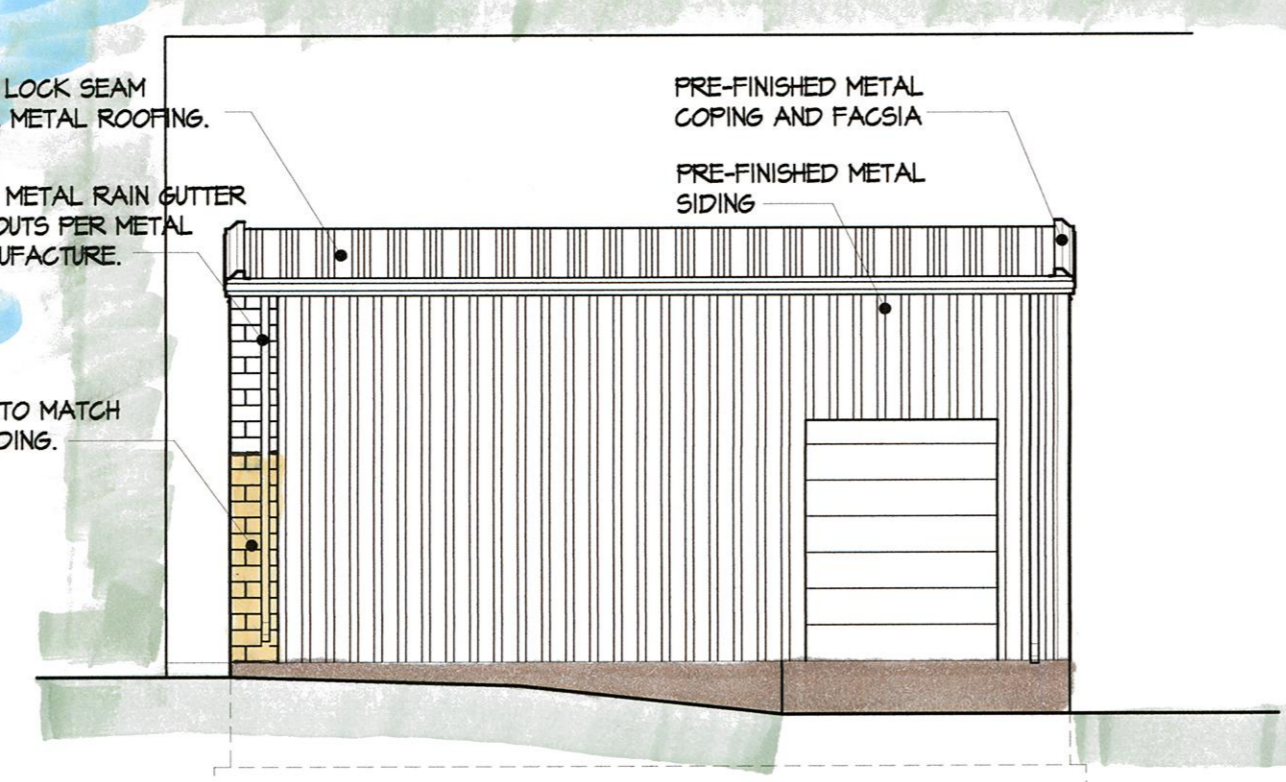

SOUTH

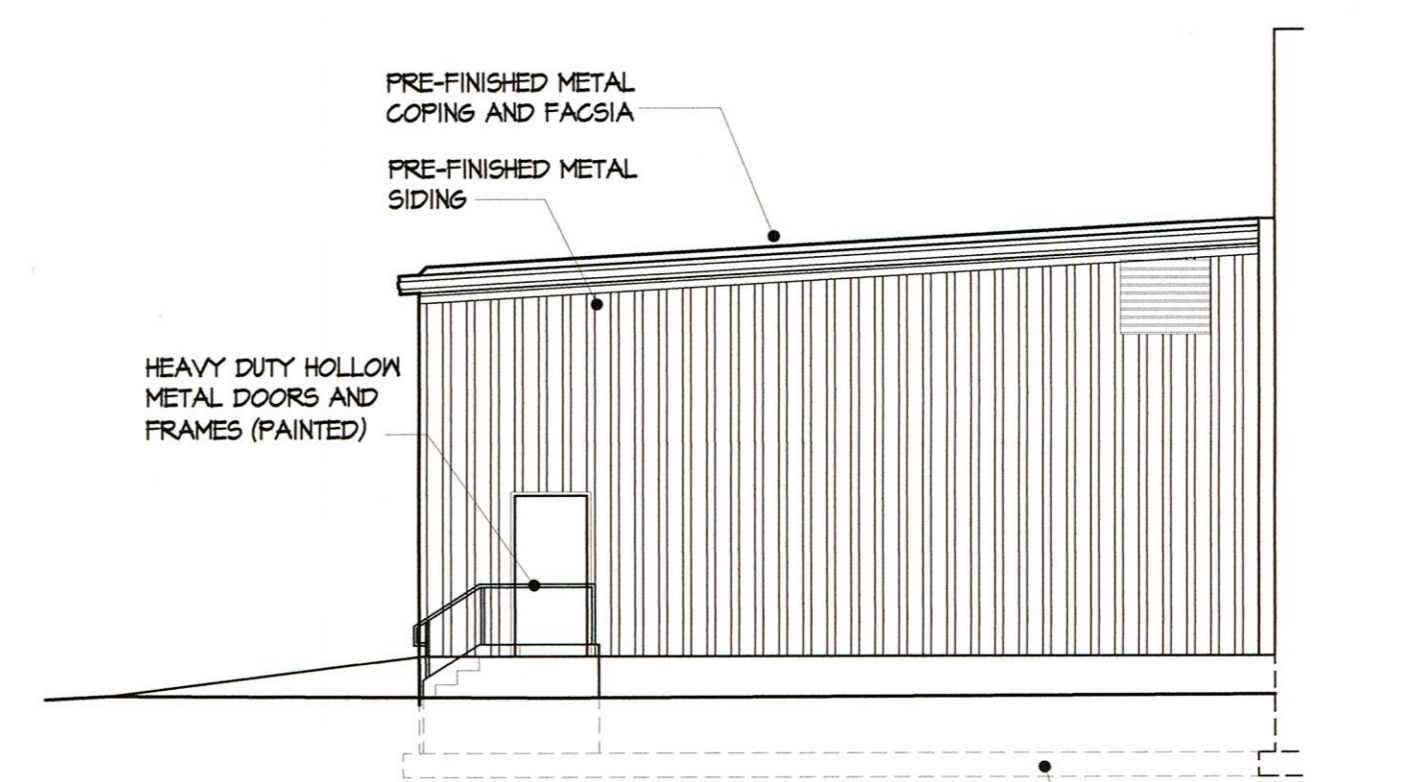

EAST

Exterior Elevations

SCALE: 1/8" = 1'-0"

C1
A1.1

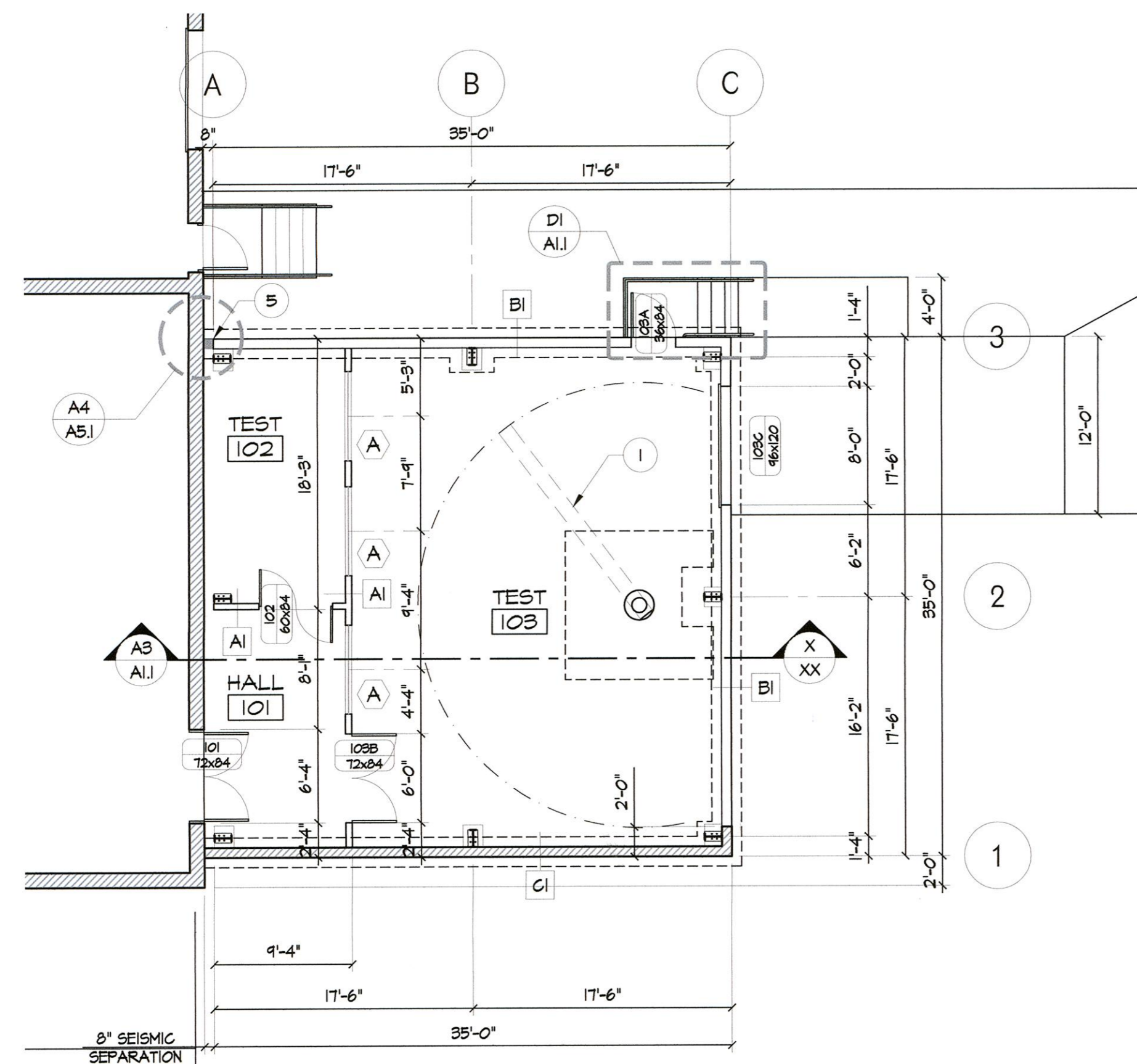

1st Floor Plan

SCALE: 1/8" = 1'-0"

A1
A1.1

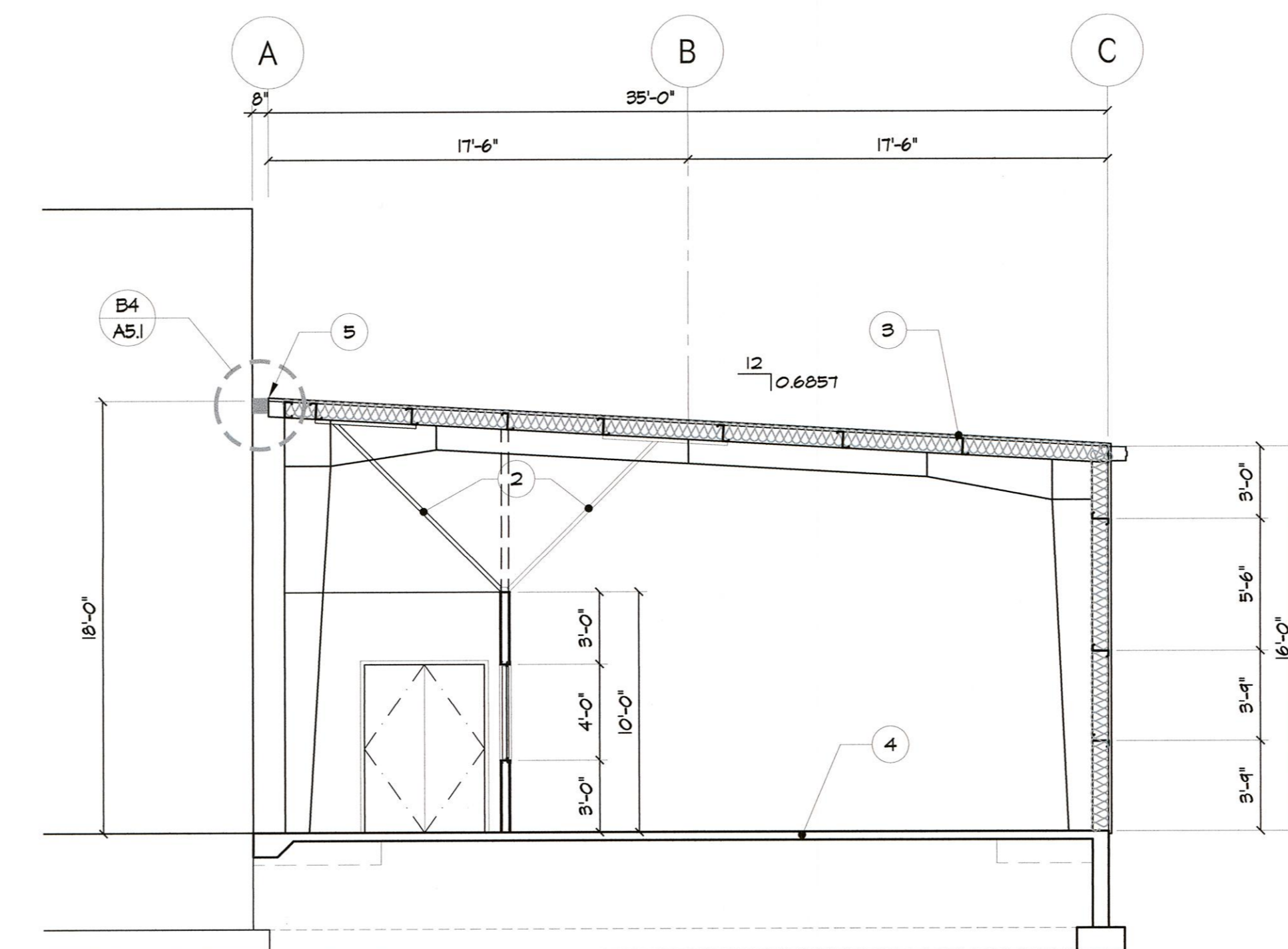

Building Section

SCALE: 3/16" = 1'-0"

A3
A1.1

KEY NOTE:

- JIB CRANE PER OWNER SPECIFICATIONS, COORDINATE FOOTINGS WITH STRUCTURAL DRAWINGS.
 - PROVIDE ALTERNATING SWAY BRACING AT 6'-0" O.C. REFER TO DETAIL C4/A5.1 OR EXTEND FRAMING STUDS TO ROOF FRAMING ABOVE AS DIRECTED BY OWNER.
 - METAL BUILDING ROOFING SYSTEM W/ TALL CLIPS OVER R-30 BATT INSULATION, ADJACENT TO CONDITIONED AREAS.
 - 4" REINFORCED CONCRETE FOUNDATION PER STRUCTURAL DRAWINGS.
 - COORDINATE SEISMIC SEPARATION DETAIL WITH METAL BUILDING FLASHING AND SHEETING DETAILS.
- CONCRETE RAMP AND EXTENDED ASPHALT PAV.

WALL TYPES

TYPE:	DETAIL:	DESCRIPTION:
A1 RATING: N/A TYPE: N/A R-VALUE: FLR PLAN		3 5/8" 20 GA STUDS @ 16" O.C. TO EXTEND TO DECK ABOVE (UNLESS NOTED OTHER WISE) W/ ONE LAYER OF 5/8" GYP. BD. ON FINISH SIDES PROVIDE INSULATION AS ILLUSTRATED ON FLOOR PLAN. REFER TO DETAIL C4/ A5.1
B1 RATING: N/A TYPE: N/A R-VALUE: R-13		METAL BUILDING WALL SYSTEM RE. BUILDING SECTION AND METAL BUILDING ERECTION DRAWINGS. PROVIDE CONTINUOUS R-13 BATT INSULATION W/ WOVEN POLYESTER FABRIC BACKING ON BACK SIDE SUITABLE FOR A LAB WORK AS SELECTED BY OWNER.
C1 RATING: N/A TYPE: N/A R-VALUE: R-13		CMU WALL TO MATCH EXISTING ADJACENT BUILDING REFER TO STRUCTURAL DRAWINGS. CMU TO OCCUR WITHIN METAL BUILDING STEEL LINE COORDINATE CONSTRUCTION AND FLASHING CONDITION WITH METAL BUILDING ERECTION DRAWINGS.

No.	Revision/Issue	Date

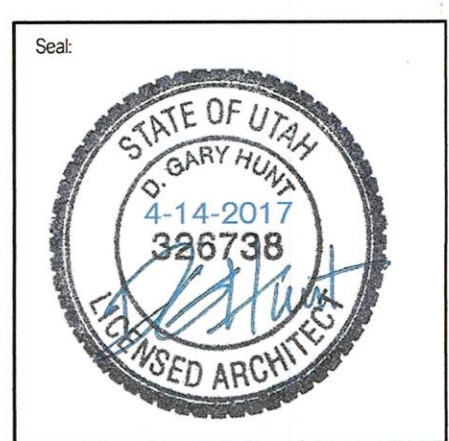

Chromalox Engineering Lab
2150 Rulon White Blvd,
Ogden, UT 84404

Gary Hunt, Architect PC
Architecture / Planning
1594 W. Park Circle, Suite 101 - Ogden, Utah 84404
Phone: (801) 725-5055
Mobile: (801) 725-1922
Fax: (801) 725-5081
e-mail: gary@gharchitect.com

Proposed Addition	
Project No:	Date: 13 April 17
#2016-41	Scale: 3/32" = 1'-0"
Sheet No:	A1.1