



Code Enforcement

Weber County Planning Division

Synopsis

Basic Information

Type of Violation: Conducting activities that are not in keeping with the Shoreline Zone S-1.

Date: Thursday, March 30, 2017

Applicant: White Eden LLC

File Number: 30032017

Land Information

Approximate Address: 1335 North 5900 East

Zoning: Shoreline Zone S-1

Existing Land Use: Residential

Parcel Identification Number: 20-002-0022

Township, Range, Section: T 6N, R 6 N, S 2

Violation

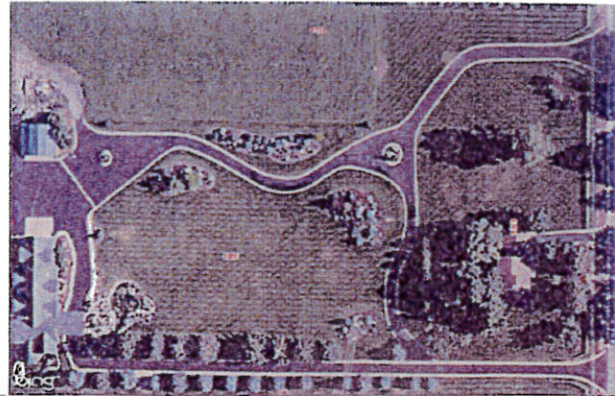

Information

Dear Property Owner,

The property located at 1334 North 5900 East is located in the Shoreline Zone S-1. In this zone a conference / educational center use is not allowed. It has come to our attention that a conference/education center is occurring at this location. The County would like for you to consider this type of operation in the following zones: FR-1, FR-3, F-5, F-10, F-40, FV-3, CVR-1 and DRR-1 were the zone supports this type of use.

The purpose of zoning regulations is to promote the general welfare, safety, health, convenience and economic prosperity of the County and its citizens. The County feels it's very important to verify and make sure that all citizens are equally protected.

I will be happy to assist you with any questions you may have regarding this matter or about the Weber County Ordinances, I can be reached at 1-801-399-8762.

ENC:- Unincorporated Weber County Ordinance Title 104 – Chapter 10 Shoreline Zone S-1.

Iris Hennon, Code Enforcement Officer II
Weber County Planning Division