

1. 46,277 sf of soil will be disturbed
2. Project Manager is Erik Johnson 801-791-3734
3. All materials will be contained on our job site with the best of our ability.
4. All excavated material will be stored on site then used for back fill.
5. A concrete washout will be provided as per SWPPP plan provided
6. Porte-john will be placed as per SWPPP plan provided.
7. A track out pad will be installed at the end of the drive as per the SWPPP plan provided
8. If needed we will clean the road of mud
9. A 15" culvert will be placed in the swell at the entrance to the property to protect the flow of storm water
10. The lot is very flat so the current rain water gets absorbed by the ground and vegetation on site.
11. There are no current buildings on the property.

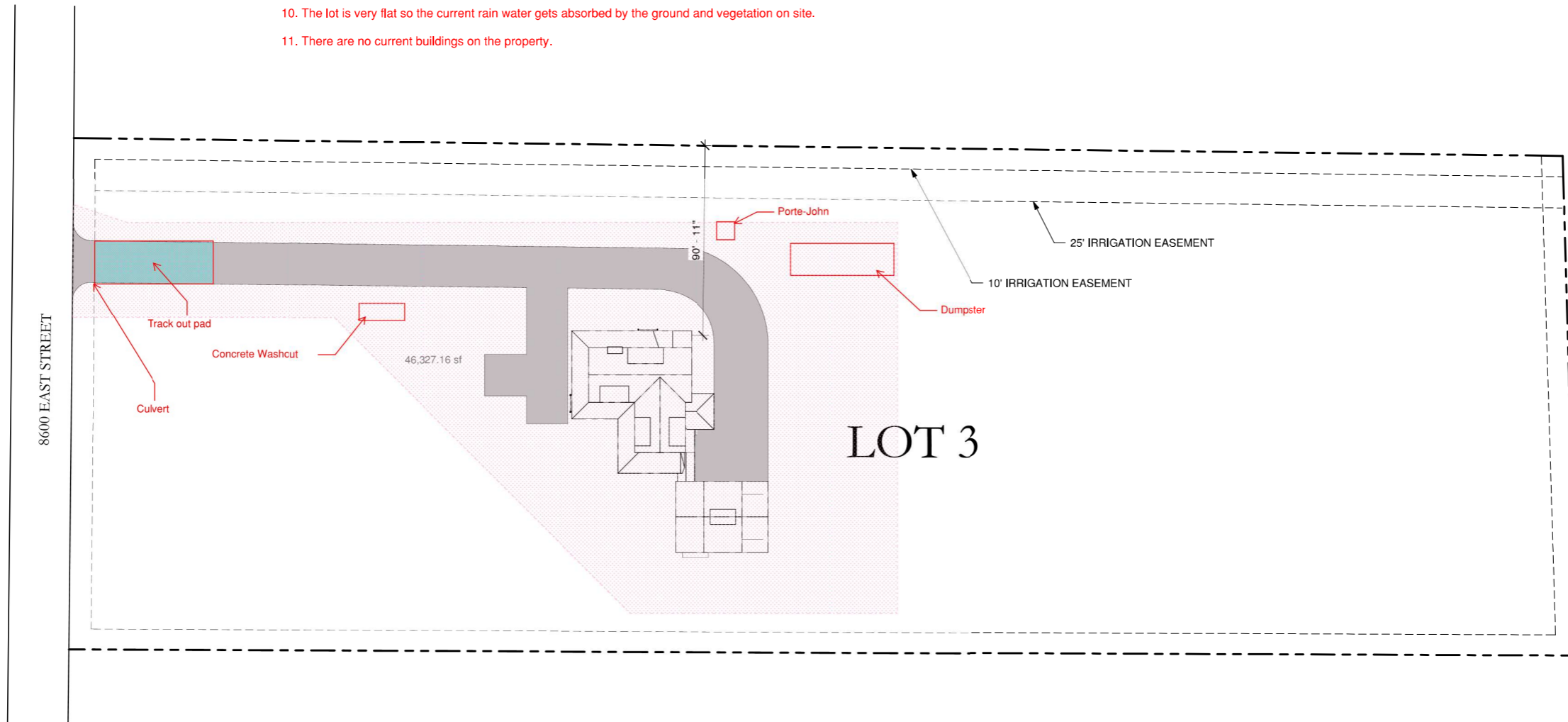

1 SITE PLAN
SCALE: 1" = 30'-0"

NOTE: IF THIS DRAWING IS NOT 36" x 24", IT HAS BEEN REVISED FROM ITS ORIGINAL SIZE. SCALE IS NO LONGER APPLICABLE.

NO	DATE	ISSUE

ALL FEDERAL, STATE, AND LOCAL CODES, ORDINANCES, REGULATIONS, ETC., SHALL BE CONSIDERED AS PART OF THE SPECIFICATIONS FOR THIS BUILDING AND SHALL TAKE PRECEDENCE OVER ANYTHING SHOWN, DESCRIBED, OR IMPLIED WHERE SAME ARE AT VARIANCE.

ENGINEER:

90 West 200 South
Suite #1
Heber City, Utah 84032
Tel. 435.654.1456
www.parkeng.net

© 2010 PARK ENGINEERING
The designs and concepts shown are the sole property of Park Engineering. Not to be copied or reproduced without written permission.

DRAWINGS FOR:

RIDDLE RESIDENCE

256 S 8600 E
HUNTSVILLE, UT

DRAWING TITLE:

SWPPP Plan

PROJECT #:

DRAWN BY: CR

CHECKED BY: SP

SCALE: 1" = 30'-0"

NOTE: IF THIS DRAWING IS NOT 36" x 24", IT HAS BEEN REVISED FROM ITS ORIGINAL SIZE. SCALE IS NO LONGER APPLICABLE.

SEAL:

DRAWING NO:

A1