

Weber County Stormwater Construction Activity Permit

Application submittals will be accepted by appointment only. (801) 399-8374. 2380 Washington Blvd. Suite 240, Ogden, UT 84401

Date Submitted	Fees (Office Use)	Receipt Number (Office Use)	Priority Site (Office Use) <input type="radio"/> Yes <input checked="" type="radio"/> No	Permit Number (Office Use) 2017-19
----------------	-------------------	-----------------------------	---	--

Property Owner/Authorized Representative Contact Information		Project Information	
Name of Property Owner(s)/Authorized Representative(s) Jeremy Krause		Project Name Krause Residence	
Phone 801 866 4809	Fax	Project Address 2166 E. 5725 S. Winter Highlands, Ogden UT 84405	
Email Address jeremyasaykrause@gmail.com			
Mailing Address of Property Owner(s)/Authorized Representative(s) 1286 E. 6175 S. South Ogden, UT 84405		Estimated Project Length (mo) 7 months	Previous Permit No. (if applicable)
		Estimated Start Date 3/17/17	Actual Start Date

Submittal Checklist

The application shall include a Storm Water Pollution Prevention Plan which meets the criteria set forth in Section 40-3-4 of the county ordinances.

The applicant shall file the application on or before the following dates:

Subdivision: The date that the applicant submits the preliminary subdivision development plat application.

Site Plan: The date that the applicant submits a site plan application or amended site plan.

Building Permit: The date that the applicant submits a building permit application if the applicant proposes to construct a building on an existing lot or parcel.

Land Use Permit: The date that the applicant submits a land use permit application.

Other: At least two (2) weeks before the developer intends to perform any type of work not listed above that would require a Storm Water Construction Activity Permit pursuant to this Chapter.

Failure to acquire a required Storm Water Construction Activity Permit is grounds for tabling a related subdivision application, site plan application, conditional use permit application, or building permit application. It is unlawful to commence work (move dirt) on a development site before obtaining a required Storm Water Construction Activity Permit.

Note: A pre-construction meeting is required before performing any on-site earth work, unless waived by the county engineer.



Applicant Narrative

Please explain your request.

Building a Single Family home on an approved lot

Authorization

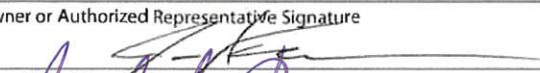
By signing below the Owner / Representative authorizes the county to enter the property to perform inspections.

Owner or Authorized Representative Signature 	Date 3/8/17
Signature of Approval 	Date 3-31-17



SCALE: 1" = 20'-0"

Site Storm Water run off is self-contained, site is lower than county roads/storm water inlets

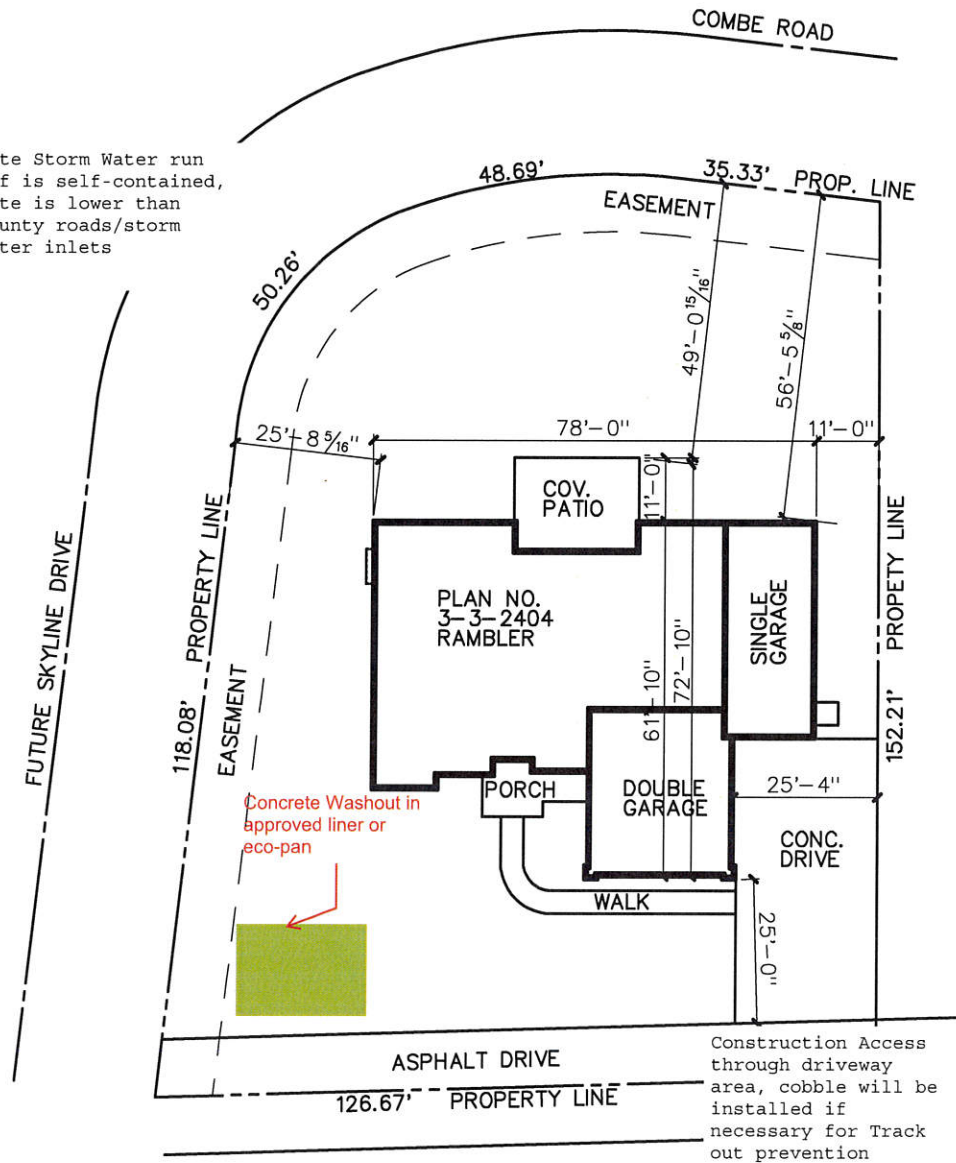

LOT #1
MOUNTAINS EDGE SUBDIVISION
OGDEN, WEBER CO., UTAH 84403