

EAGLE RIDGE CLUSTER SUBDIVISION PHASE 6
 LOCATED IN THE SOUTHEAST QUARTER OF SECTION 21,
 TOWNSHIP 7 NORTH, RANGE 1 EAST, SALT LAKE BASE AND MERIDIAN,
 WEBER COUNTY, UTAH
 APRIL 2018

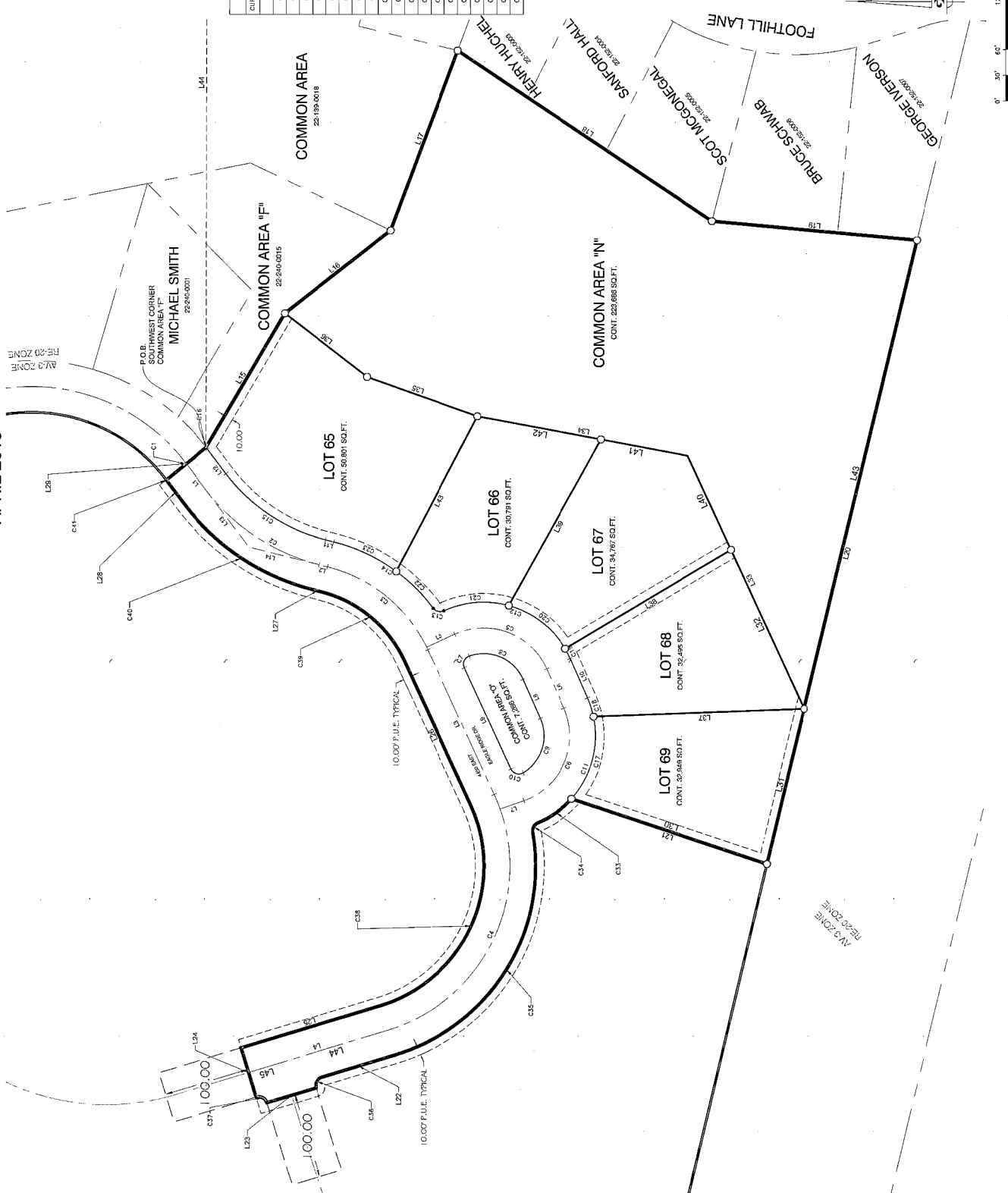

CURVE TABLE				CURVE TABLE			
CURVE #	LENGTH	RADIUS	BELTA	CHORD BEARING	CHORD LENGTH	CURVE #	LENGTH
C1	1.44	225.11	271.57°	S55.14° E 31° W	1.44	C21	76.89
C2	162.42	218.26	38°58'11"	S35.54° W 27° W	169.30	C22	60.95
C3	156.31	126.00	31°03'31"	S36.40° W 31° W	155.17	C23	80.58
C4	241.31	268.00	37°45'37"	N65.50° W 48° W	301.37	C24	48.73
C5	126.85	80.00	30°25'15"	S20.42° E 31° W	114.44	C25	15.47
C6	131.78	80.00	34°21'48"	N69.37° W 7° W	117.36	C26	335.00
C7	16.60	10.00	35°06'40"	S37.10° W 48° E	14.76	C27	15.71
C8	74.88	50.00	35°48'35"	S23.19° W 37° W	68.09	C28	15.71
C9	72.27	50.00	32°48'39"	N72.24° W 31° W	66.14	C29	15.71
C10	16.80	10.00	35°16'05"	N77.07° W 51° E	14.89	C30	290.11
C11	174.34	110.00	30°48'07"	S69.24° E 7° E	156.65	C31	120.52
C12	174.58	110.00	30°55'15"	N20.42° W 31° E	156.81	C32	183.82
C13	14.27	11.00	35°46'55"	N12.00° W 20° E	13.30	C33	0.00
C14	141.53	205.00	30°12'20"	S33.51° E 5° E	138.73	C34	0.00
C15	142.01	208.77	35°52'26"	S33.54° W 27° E	139.26	C35	0.00
C16	2.78	255.11	0°37'25"	N55.00° S 1° E	2.78	C36	0.00
C17	102.85	110.00	12°00'46"	N72.11° S 1° E	98.87	C37	0.00
C18	12.51	110.00	8°43'19"	N62.49° S 30° E	12.50	C38	0.00
C19	84.76	110.00	44°08'37"	N17.22° E 21° E	82.68	C39	0.00
C20	0.00	0.00	0.00	0.00	0.00	C40	0.00

LINE TABLE				LINE TABLE				LINE TABLE			
LINE #	LENGTH	BEARING	BEARINGS	LINE #	LENGTH	BEARING	BEARINGS	LINE #	LENGTH	BEARING	BEARINGS
L1	33.85	S21°02'37" W	N10°22'42" E	L21	239.45	N10°22'42" E	N10°22'42" E	L41	102.54	N05°15'54" E	N05°15'54" E
L2	30.00	S14°02'43" W	N12°11'02" E	L22	81.23	N10°15'30" W	N10°15'30" W	L42	148.27	N10°22'30" E	N10°22'30" E
L3	183.23	S20°15'44" W	N13°01'00" E	L23	51.00	N10°15'30" W	N10°15'30" W	L43	86.73	S10°20'30" E	S10°20'30" E
L4	183.23	S20°15'44" W	N13°01'00" E	L24	51.00	N10°15'30" W	N10°15'30" W	L44	204.00	N02°31'42" W	N02°31'42" W
L5	60.00	S09°11'09" W	N12°00'00" E	L25	193.23	S10°15'30" E	S10°15'30" E	L45	160.76	N02°06'00" W	N02°06'00" W
L6	60.00	S09°11'09" W	N12°00'00" E	L26	193.23	S10°15'30" E	S10°15'30" E	L46	160.76	N02°06'00" W	N02°06'00" W
L7	29.24	N10°27'03" W	N12°00'00" E	L27	10.00	N14°00'14" E	N14°00'14" E	L47	0.00	0.00	0.00
L8	60.00	S09°11'09" W	N12°00'00" E	L28	33.85	N03°00'37" E	N03°00'37" E	L48	0.00	0.00	0.00
L9	129.80	N05°15'54" E	S10°15'30" W	L29	60.00	S10°15'30" W	S10°15'30" W	L49	0.00	0.00	0.00
L10	60.00	N05°11'09" E	S10°15'30" W	L30	239.45	N10°22'42" E	N10°22'42" E	L50	0.00	0.00	0.00
L11	10.00	N14°00'14" E	N14°00'14" E	L31	165.78	N10°15'30" W	N10°15'30" W	L51	0.00	0.00	0.00
L12	35.48	N03°00'37" E	N03°00'37" E	L32	203.89	N05°15'54" E	N05°15'54" E	L52	0.00	0.00	0.00
L13	84.49	N03°00'37" E	N03°00'37" E	L33	234.63	N05°15'54" E	N05°15'54" E	L53	0.00	0.00	0.00
L14	84.49	N14°00'14" E	N14°00'14" E	L34	248.91	N10°20'30" E	N10°20'30" E	L54	0.00	0.00	0.00
L15	165.97	S09°42'48" E	S10°15'30" W	L35	159.31	S10°15'30" W	S10°15'30" W	L55	0.00	0.00	0.00
L16	165.97	S09°42'48" E	S10°15'30" W	L36	141.00	S10°15'30" W	S10°15'30" W	L56	0.00	0.00	0.00
L17	223.82	S09°42'48" E	S10°15'30" W	L37	243.01	N02°12'02" W	N02°12'02" W	L57	0.00	0.00	0.00
L18	358.30	S20°15'44" W	N13°01'00" E	L38	234.62	N10°15'30" W	N10°15'30" W	L58	0.00	0.00	0.00
L19	239.15	S11°13'32" W	N12°00'00" E	L39	231.32	N11°06'00" W	N11°06'00" W	L59	0.00	0.00	0.00
L20	747.50	N10°15'30" W	N10°15'30" W	L40	0.00	0.00	0.00	L60	0.00	0.00	0.00

COUNTY: _____
 ENTRY NO: 252.14
 FILED FOR AND RECORD: _____
 AT _____ IN BOOK _____
 RECORDED PAGE: _____
 FOR _____
 COUNTY: _____
 BY: _____

S2 / **2**
GARDNER ENGINEERING
 CIVIL - LAND PLANNING
 MUNICIPAL - LAND SURVEYING
 1000 S. 1000 W. SUITE 100
 OGDEN, UT 84401
 801-621-1889