

# FENSTER FARM SUBDIVISION Phase-1 Storm Water Pollution Prevention Plan Exhibit

WARREN, WEBER COUNTY, UTAH  
MARCH, 2011



**Vicinity Map**  
NOT TO SCALE

**Reeve & Associates, Inc.**  
4155 S. HARRISON BLVD., SUITE 310, OGDEN, UTAH 84403  
TEL: (801) 621-3100 FAX: (801) 621-2666 www.reeve-assoc.com

**IRA**  
LAND PLANNERS • CIVIL ENGINEERS • LAND SURVEYORS  
TRAFFIC ENGINEERS • STRUCTURAL ENGINEERS • LANDSCAPE ARCHITECTS

DATE	DESCRIPTION
4-14-11	RH County Comments
6-15-11	RH County Comments
9-29-11	RH County Comments
6-29-12	RH County Comments
8-01-12	RH County Comments
9-24-12	RH County Comments

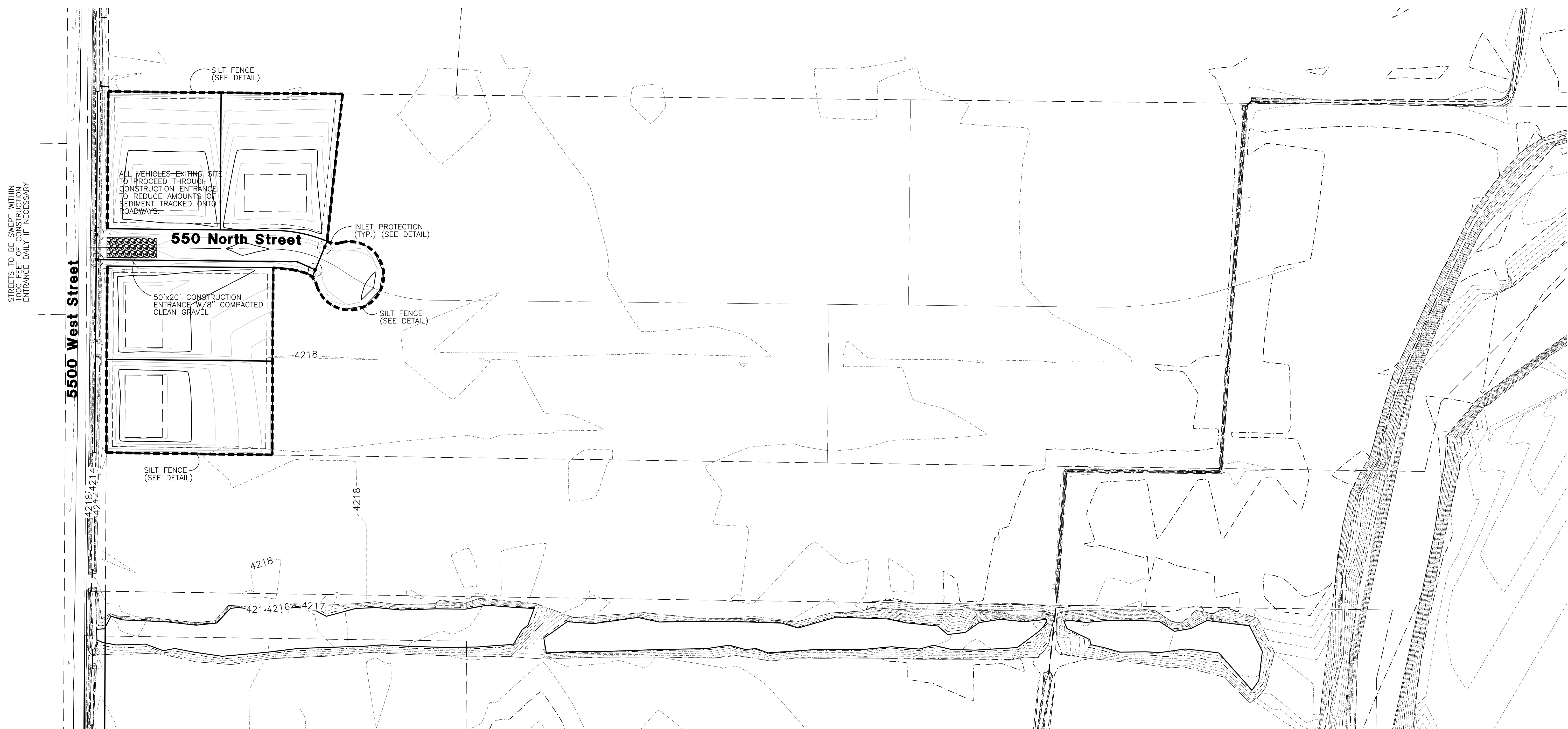

STREETS TO BE SWEEPED WITHIN 1000 FEET OF CONSTRUCTION ENTRANCE DAILY IF NECESSARY

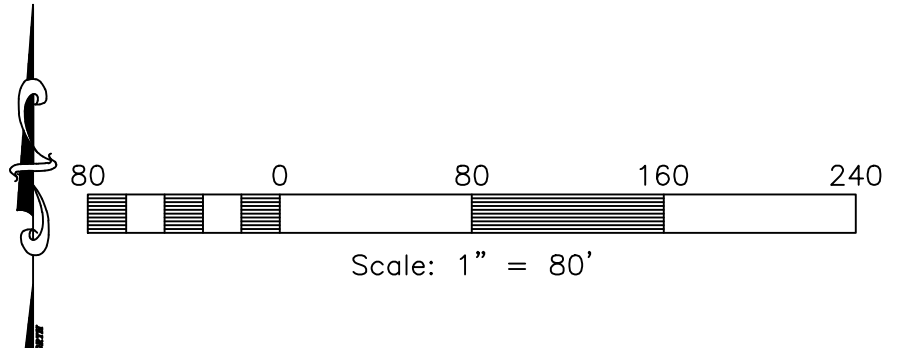

Construction Activity Schedule	
- PROJECT LOCATION.....	WARREN, WEBER COUNTY, UTAH
- PROJECT BEGINNING DATE.....	MARCH 2011
- BMP'S DEPLOYMENT DATE.....	MARCH 2011
- STORM WATER MANAGEMENT CONTACT / INSPECTOR.....	ALLAN KARRAS (801) 564-0909
- SPECIFIC CONSTRUCTION SCHEDULE INCLUDING BMP CONSTRUCTION SCHEDULE TO BE INCLUDED WITH SWPPP BY OWNER/DEVELOPER	

**Fenster Farm Subdivision Phase-1**  
WARREN, WEBER COUNTY, UTAH

**Storm Water Pollution Prevention Plan Exhibit**

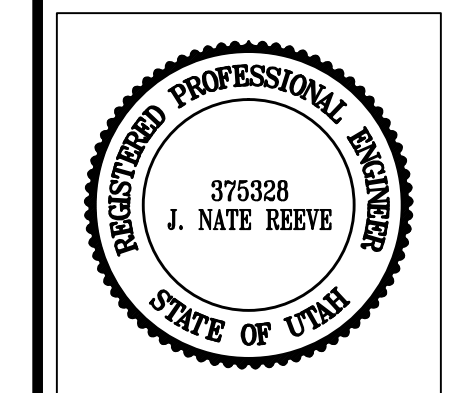

**Project Info.**

Engineer: J. NATE REEVE, P.E.  
 Drafter: R. HANSEN  
 Begin Date: MARCH 16, 2011  
 Name: FENSTER FARM SUBDIVISION PHASE-1  
 Number: 1714-26

Sheet	<b>7</b>
<b>6</b>	Sheets