

# THE SANCTUARY

HUNTSVILLE, WEBER COUNTY, UTAH

MIDDLEFORK RANCH LLC

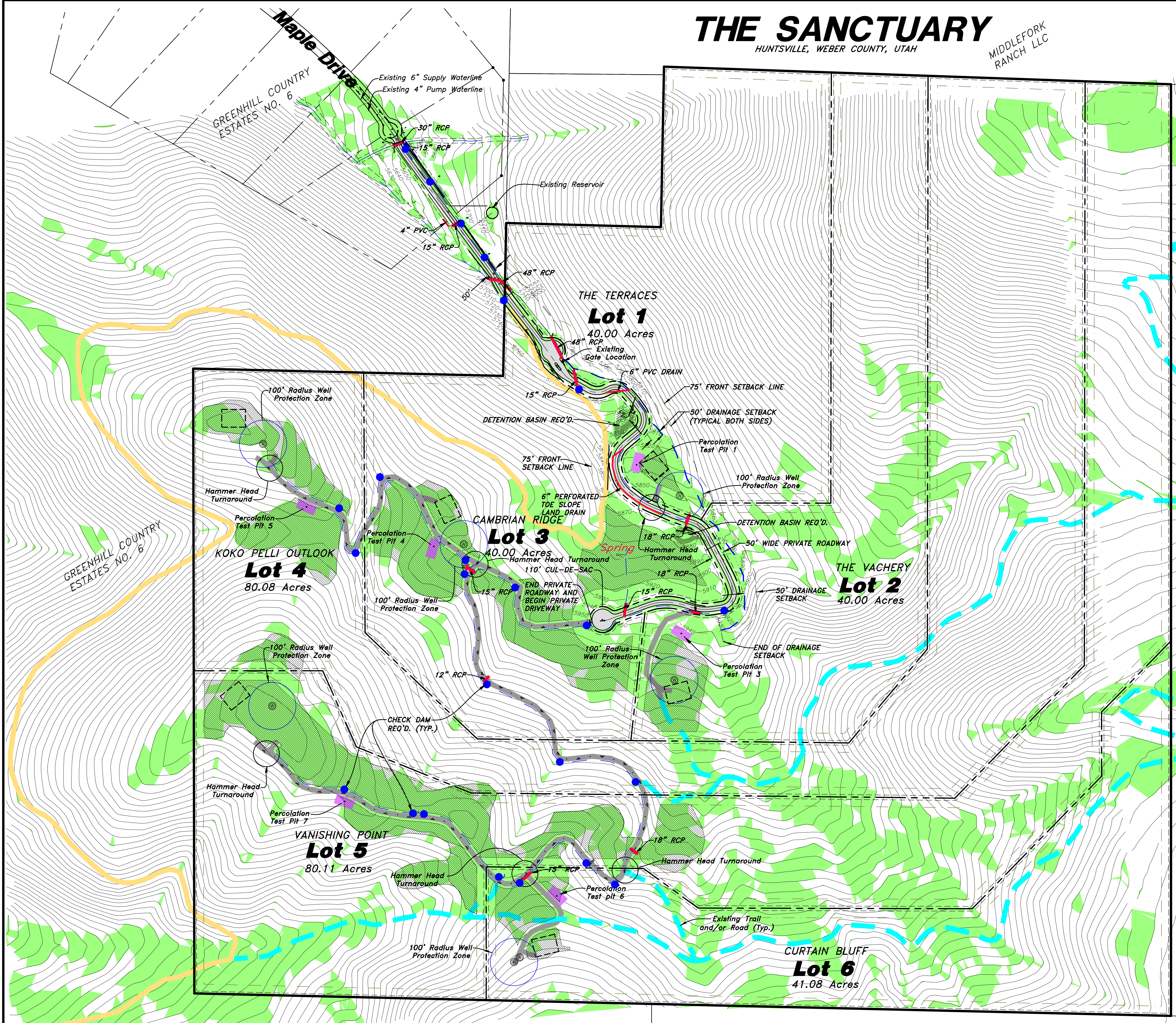
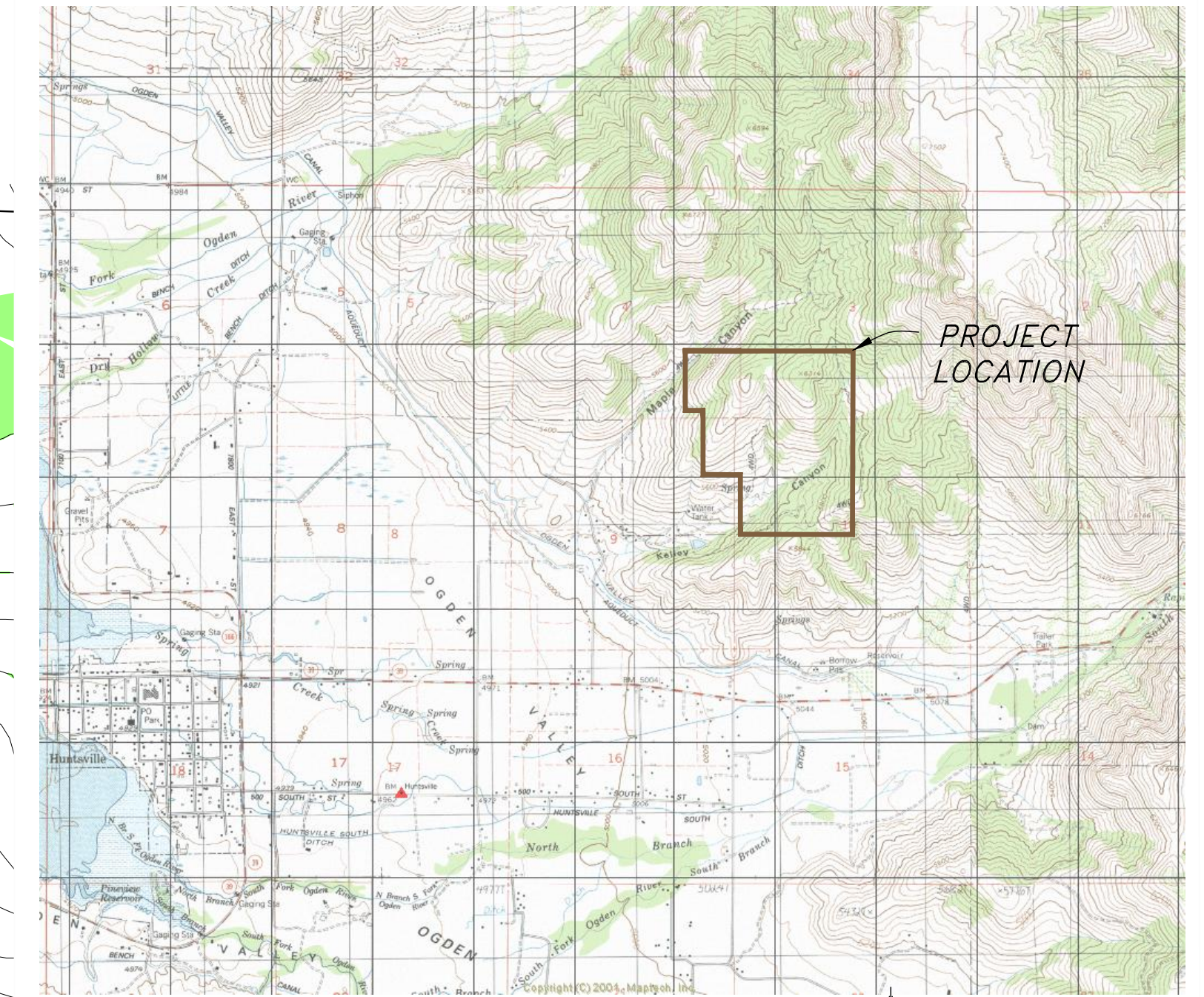

**VICINITY MAP**  
NOT TO SCALE

**LEGEND:**

- PRIVATE ROADWAY
- PRIVATE DRIVEWAY
- Exist. Horse Trail
- Exist. Trail or Road
- Minimum Building Envelope (75'x100')
- Preferred Building Area
- Buildable Area (Less than 25% slope)
- Building Setbacks:  
Front = 75' min.  
Side = 40' min.  
Rear = 30' min.
- Well Site & 100' Radius Protection Zone
- Septic Site
- Check Dam

Scale: 1" = 200'  
0 200 400  
Scale in Feet

**HANSEN & ASSOCIATES, INC.**  
Consulting Engineers and Land Surveyors

538 North Main Brigham City, Utah (435) 723-3491	Brigham City, Utah Logan, Utah (801) 399-4905	84302 84321 Logan (435) 752-9197 (435) 752-8272
--	---	---

14/2007/07-125 Sanctuary/Planning/07-125PP-RES-7-16-2012\_mw.mxd, Aug. 7/17/2012 1:53:08 PM, 1:200, 117



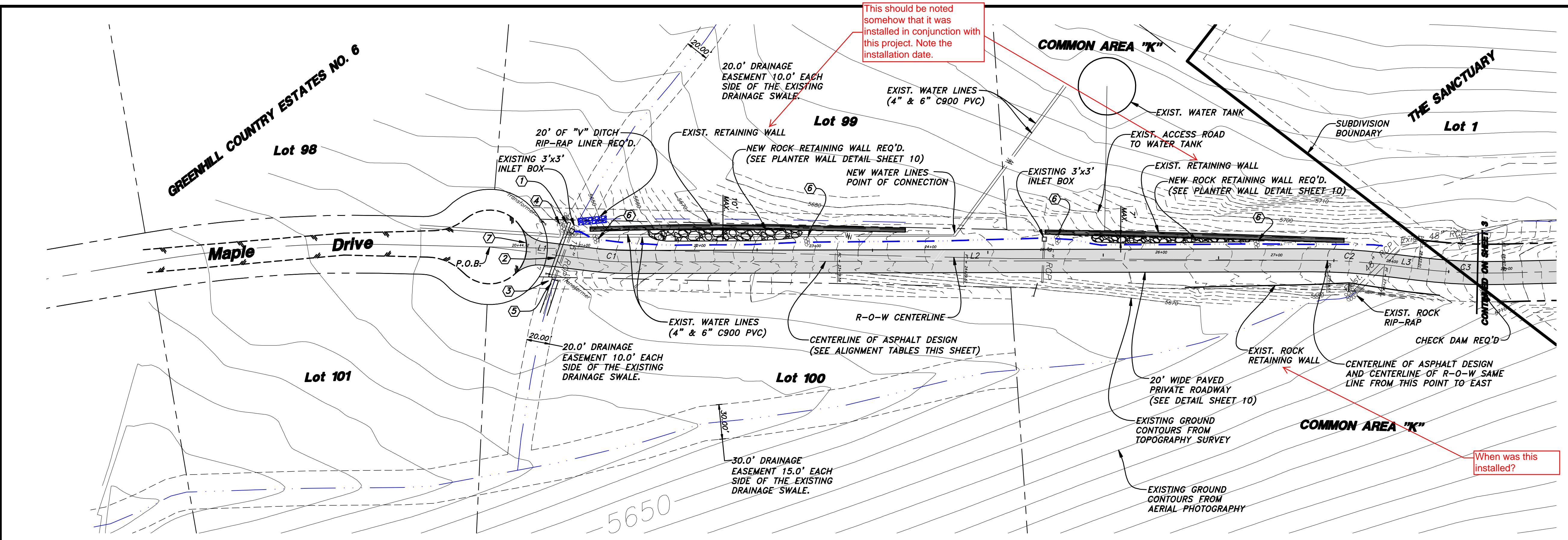

- KEYED NOTES:**
- 30"x48" O.D. CONC. CATCH BASIN TOP OF GRATE: 5641.41 FL OUT: 5637.45 (MATCH NEW 30" RCP TOP OF PIPE TO EXISTING 15" RCP TOP OF PIPE.)
  - INSTALL 60 LF OF 30" RCP STORM DRAIN PIPE @ 7.4% SLOPE FOR OFFSITE WATER CONVEYANCE ACROSS STREET.
  - INSTALL 30" CONC. PIPE END SECTION, MODIFY EXISTING RECEIVING DRAINAGE CHANNEL AS REQ'D TO ACCOMMODATE NEW PIPE. RIP-RAP ALL NEW DISTURBED CHANNEL WITH LARGE ROCK (2' DIA. MIN.) FL 30" RCP 5633.75±
  - PROVIDE A 6' WIDE x 8' LONG x 4' DEEP (INSIDE DIM. AFTER ROCK PLACEMENT) STILLING BASIN TO SLOW OFF SITE STORM RUNOFF. LINE STILLING BASIN WITH LARGE RIP-RAP (2' - 3' DIA. MIN.)
  - PROVIDE RIP-RAP FROM END OF "V" DITCH TO OPEN DRAINAGE CHANNEL. 12" MIN. RIP-RAP
  - INSTALL ROADWAY CHECK DAMS (SEE DETAIL ON THIS SHEET)
  - SAW-CUT EXISTING ASPHALT PAVING 1' FROM EDGE. PROVIDE SMOOTH TRANSITION FROM EXISTING TO NEW ASPHALT PAVING.

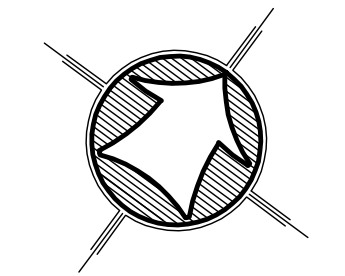

SCALE: 1" = 50' HORIZ.  
1" = 10' VERT.  
Scale in Feet

CENTERLINE OF ASPHALT DESIGN  
P.O.B. CENTER OF CUL-DE-SAC

LINE	BEARING	LENGTH
L1	S60°40'10"W	90.00
L2	S53°27'16"W	592.24
L3	S60°39'07"W	28.90
L4	S52°10'13"W	173.58

CURVE	DELTA ANGLE	LENGTH	RADIUS	CHORD DIRECTION	CHORD
C1	7°13'04"	31.49	250.00	N57°03'48"E	31.47
C2	7°11'51"	62.81	500.00	S57°03'11"W	62.77
C3	8°28'54"	74.02	500.00	N56°24'40"E	73.95

NOTE:  
ROUGH GRADING, INSTALLATION OF GRANULAR BORROW, RETAINING WALLS AND STORM DRAIN PIPING LABELED AS EXISTING HAVE BEEN INSTALLED AS PART OF THIS PROJECT.

PVI STA = 27+00.83  
PVI ELEV = 5685.39  
A.D. = 8.49  
K = 29.46

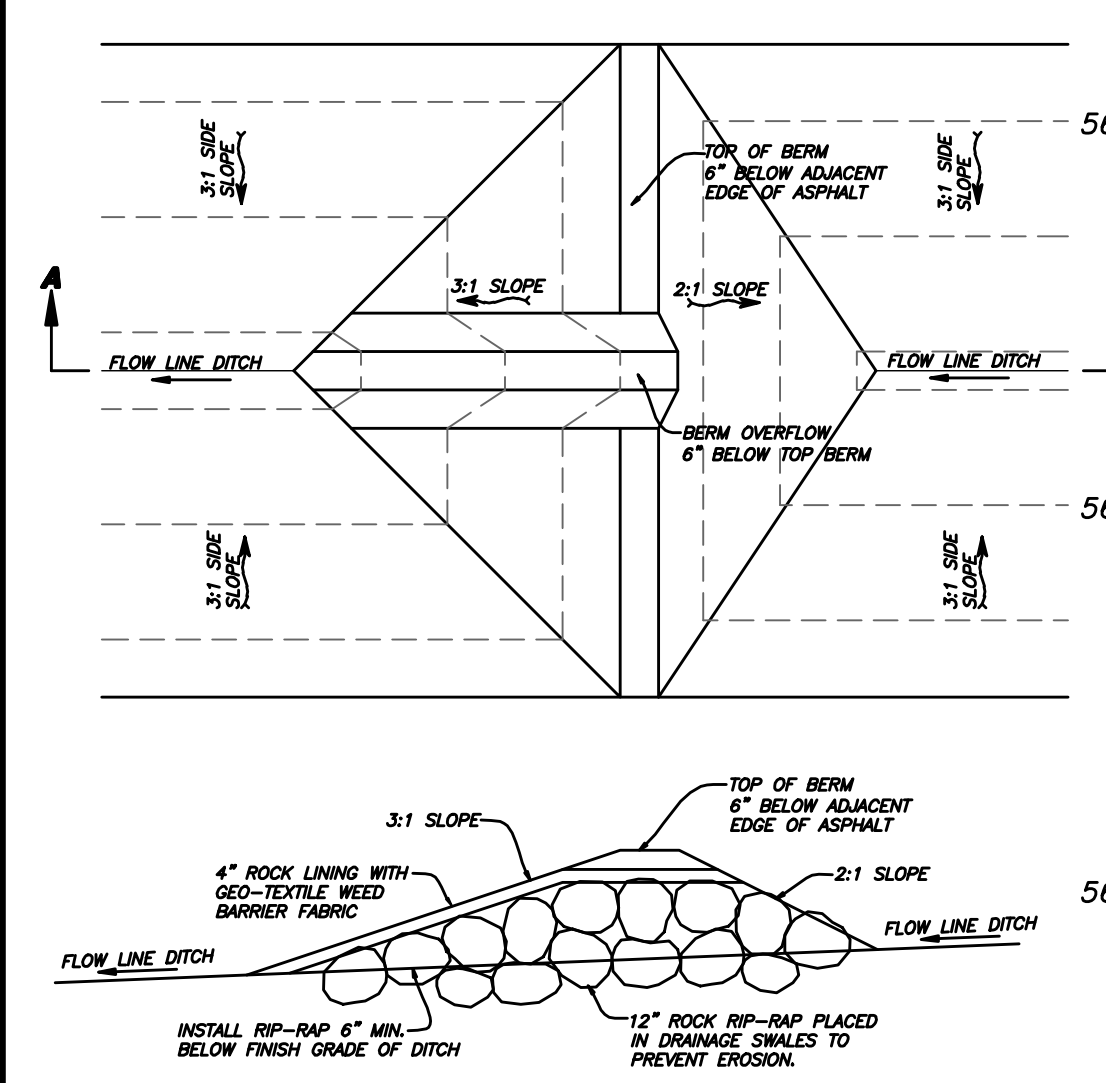

TYPICAL ROCK CHECK DAM DETAIL  
SCALE: NONE

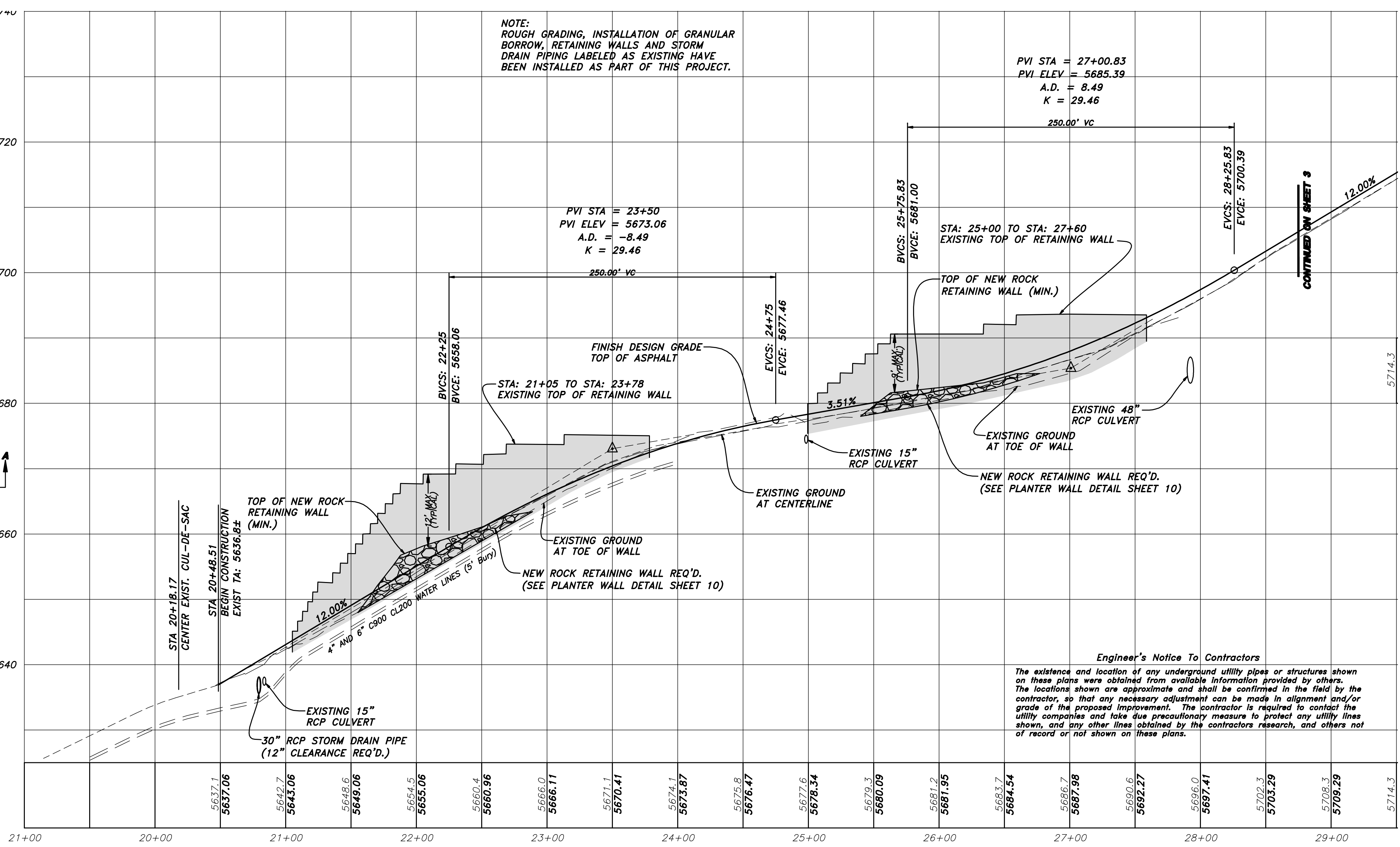

- LEGEND:**
- PROPERTY BOUNDARY LINE
  - LOT LINE
  - CENTERLINE
  - EASEMENT
  - BUILDING SETBACK
  - STORM DRAIN PIPE
  - LAND DRAIN PIPE
  - EXISTING 10' CONTOUR
  - EXISTING 2' CONTOUR
  - STREET MONUMENT
  - INLET BOX
  - PREFERRED BUILDABLE AREA
  - PROPOSED ASPHALT PAVEMENT
  - PROPOSED PRIVATE DRIVE

**Engineer's Notice To Contractors**  
The existence and location of any underground utility pipes or structures shown on these plans were obtained from available information provided by others. The locations shown are approximate and shall be confirmed in the field by the contractor, so that any necessary adjustment can be made in alignment and/or grade of the proposed improvement. The contractor is required to contact the utility companies and take due precautionary measure to protect any utility lines shown, and any other lines obtained by the contractor's research, and others not of record or not shown on these plans.

**NOTICE!**  
EXISTING UTILITIES ARE SHOWN ON PLANS FOR THE CONVENIENCE OF THE CONTRACTOR ONLY. THE CONTRACTOR IS RESPONSIBLE FOR THE PROTECTION OF ALL UTILITIES. THE ENGINEER BEARS NO RESPONSIBILITY FOR UTILITIES NOT SHOWN OR SHOWN INCORRECTLY.

**Call Before You Dig**  
1-800-662-4111  
UNDERGROUND SERVICE

Professional Engineer Seal: MATHIE R. MYER, No. 27698, State of Utah.

**HANSEN & ASSOCIATES, INC.**  
Consulting Engineers and Land Surveyors  
538 North Main, Brigham City, Utah 84302  
67 East 100 North, Logan, Utah 84321  
Brigham City, Utah 84302  
(435) 723-3491  
(435) 723-7663  
(801) 399-4905  
(435) 752-8272

Drawn By: MBL Date: 9/29/2010  
Checked By: MBL  
Approved By: MBL  
Scale: 1"=50' HORIZ. 1"=10' VERT.  
Drawing File: 07-128P-4.dwg  
JOB NUMBER: 07-129

PLAN & PROFILE FOR  
**THE SANCTUARY**  
A PART OF SECTION 3 & 4, T6N, R2E, AND  
A PART OF SECTION 34, T7N, R2E, SLB&W  
WEBER COUNTY, UTAH

SHEET  
**2**  
OF  
**10**  
SHEETS



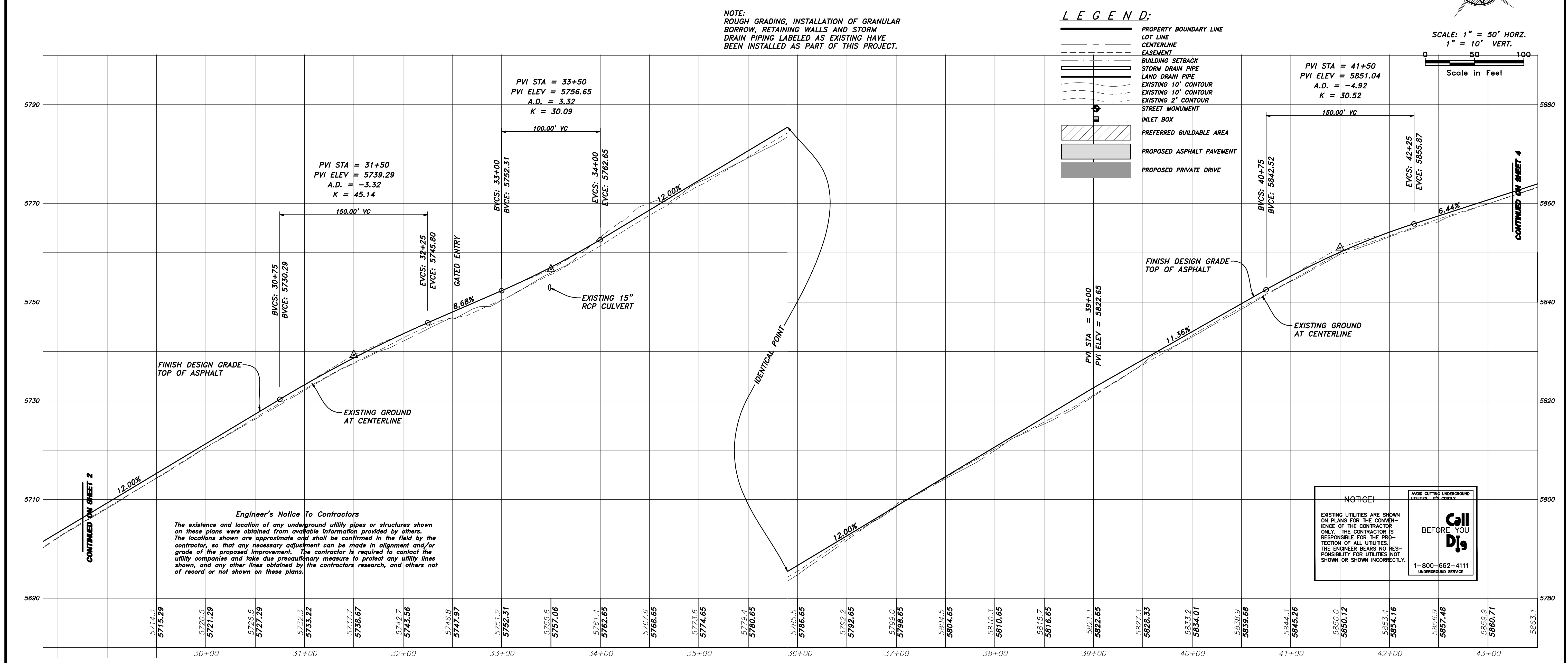
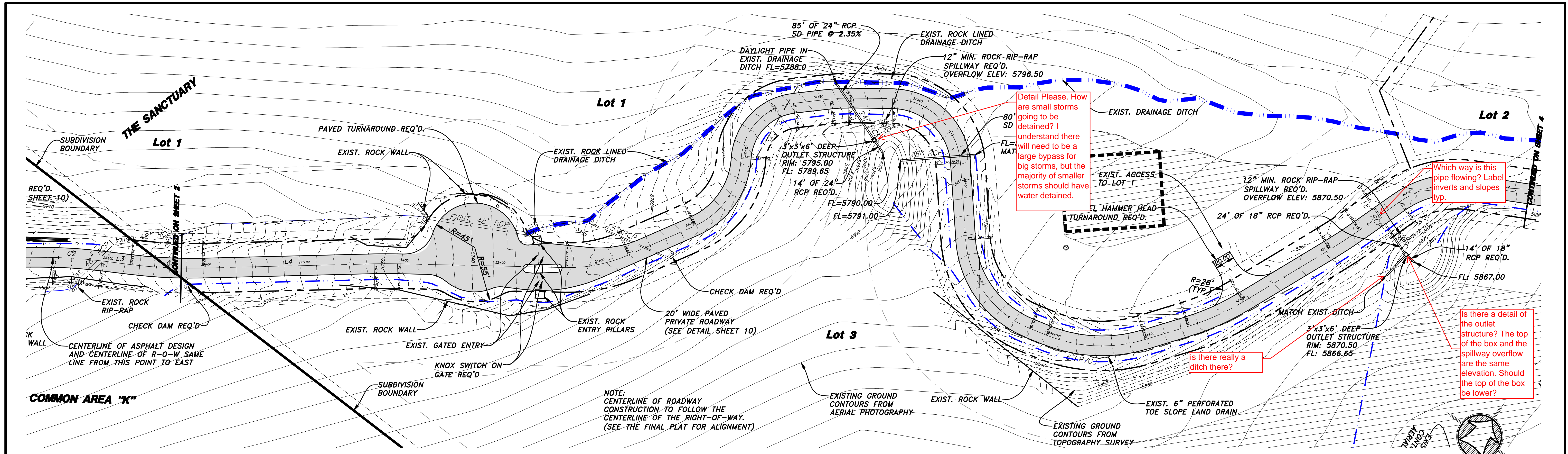

DESIGNED BY: MBL DATE: 9/29/2010  
 CHECKED BY: MBL  
 APPROVED BY: MBL  
 SCALE: 1"=50' HORIZ. 1"=10' VERT.  
 DRAWING FILE: 07-188P.dwg  
 JOB NUMBER: 07-129

PROFESSIONAL ENGINEER  
 No. 27028  
 MATTHEW R. MYER  
 STATE OF UTAH

HANSEN & ASSOCIATES, INC.  
 Consulting Engineers and Land Surveyors  
 538 North Main Brigham City, Utah 84302  
 67 East 100 North Logan, Utah 84321  
 Brigham City, Utah 84302  
 (435) 723-3491  
 (435) 723-7663  
 (801) 399-4905  
 (435) 752-9197  
 (435) 752-8272

PLAN & PROFILE FOR  
**THE SANCTUARY**  
 A PART OF SECTION 3 & 4, T6N, R2E, AND  
 A PART OF SECTION 34, T7N, R2E, SLB&M  
 WEBER COUNTY, UTAH

SHEET  
**3**  
 OF  
**10**  
 SHEETS

10/2007/07-129 Sanctuaries.dwg/07-188P.dwg 7/16/2012 2:16:26 PM 1/29, 1/17







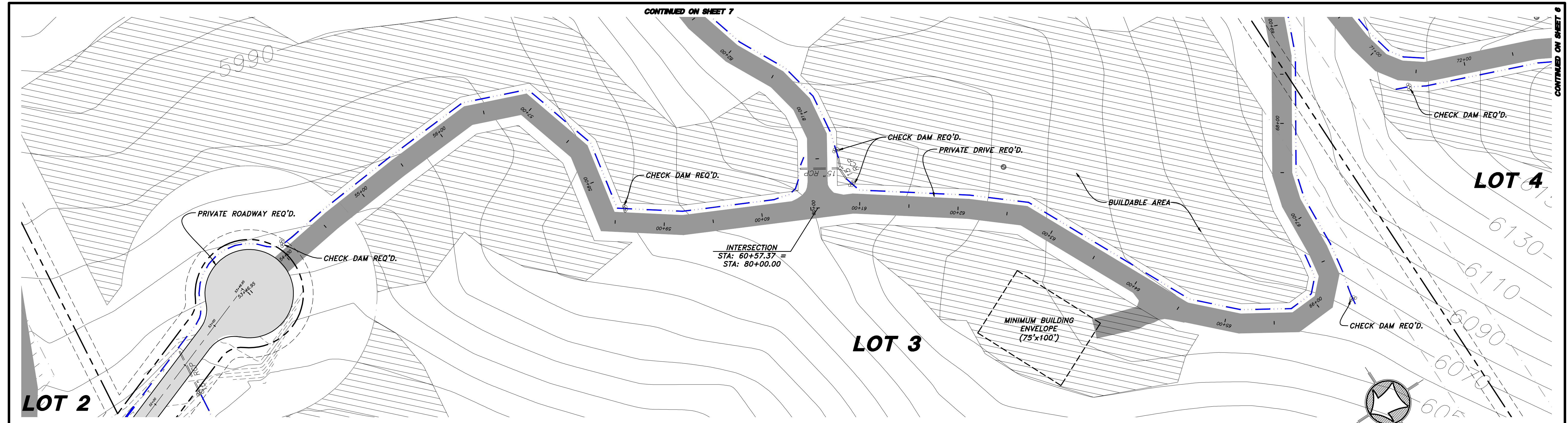

**NOTE:**  
ROUGH GRADING, INSTALLATION OF GRANULAR BORROW, RETAINING WALLS AND STORM DRAIN PIPING LABELED AS EXISTING HAVE BEEN INSTALLED AS PART OF THIS PROJECT.

**LEGEND:**

- PROPERTY BOUNDARY LINE
- LOT LINE
- CENTERLINE
- EASEMENT
- BUILDING SETBACK
- STORM DRAIN PIPE
- LAND DRAIN PIPE
- EXISTING 10' CONTOUR
- STREET MONUMENT
- INLET BOX
- PREFERRED BUILDABLE AREA
- PROPOSED ASPHALT PAVEMENT
- PROPOSED PRIVATE DRIVE

SCALE: 1" = 50' HORIZ.  
1" = 10' VERT.

Scale in Feet

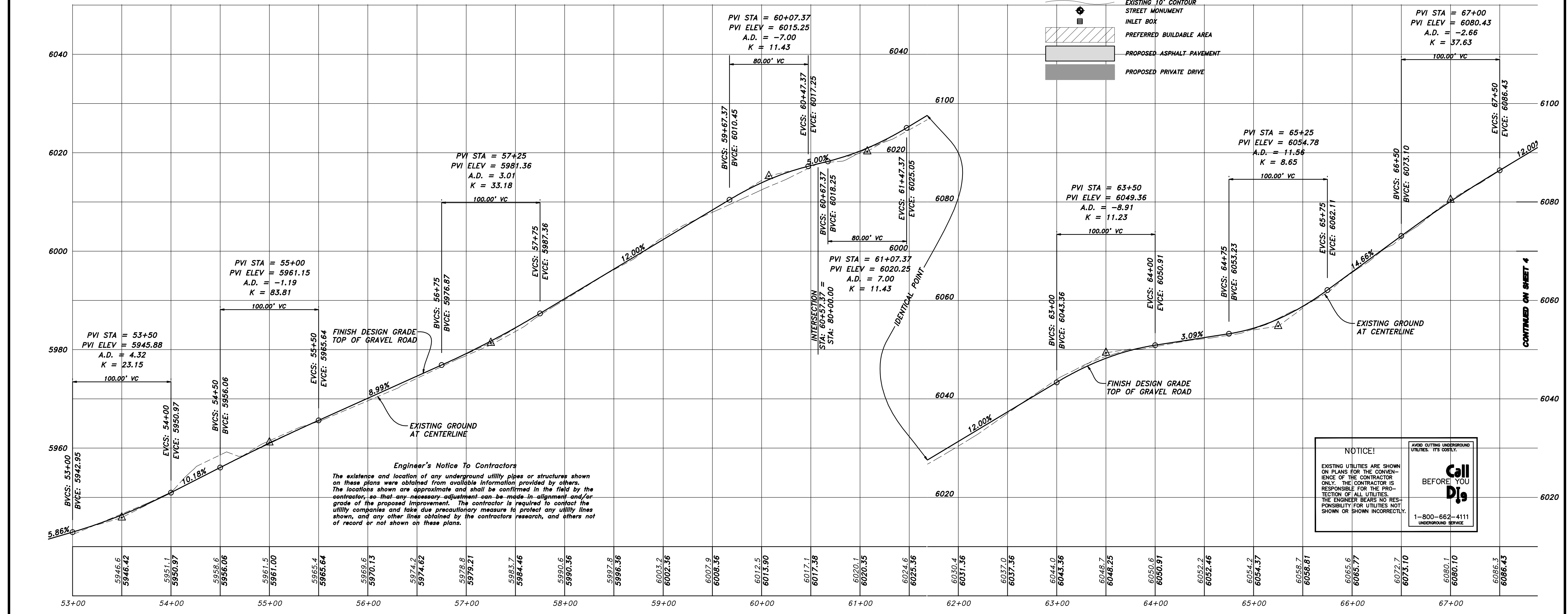

DESIGNED BY: MBL DATE: 9/28/2010  
 CHECKED BY: MBL  
 APPROVED BY: [Signature]  
 SCALE: 1"=50' HORIZ. 1"=10' VERT.  
 DRAWING FILE: 07-128PP.dwg  
 JOB NUMBER: 07-129

**HANSEN & ASSOCIATES, INC.**  
 Consulting Engineers and Land Surveyors  
 538 North Main  
 67 East 100 North  
 Brigham City, Utah 84302  
 Logan, Utah 84321  
 Ogden, Utah (435) 752-9197  
 (435) 723-3491  
 (801) 399-4905 (435) 752-8272

PLANNING & PROFILE FOR  
**THE SANCTUARY**  
 A PART OF SECTION 3 & 4, T6N, R2E, AND  
 A PART OF SECTION 34, T7N, R2E, SLB&M  
 WEBER COUNTY, UTAH

SHEET  
**5**  
 OF  
**10**  
 SHEETS



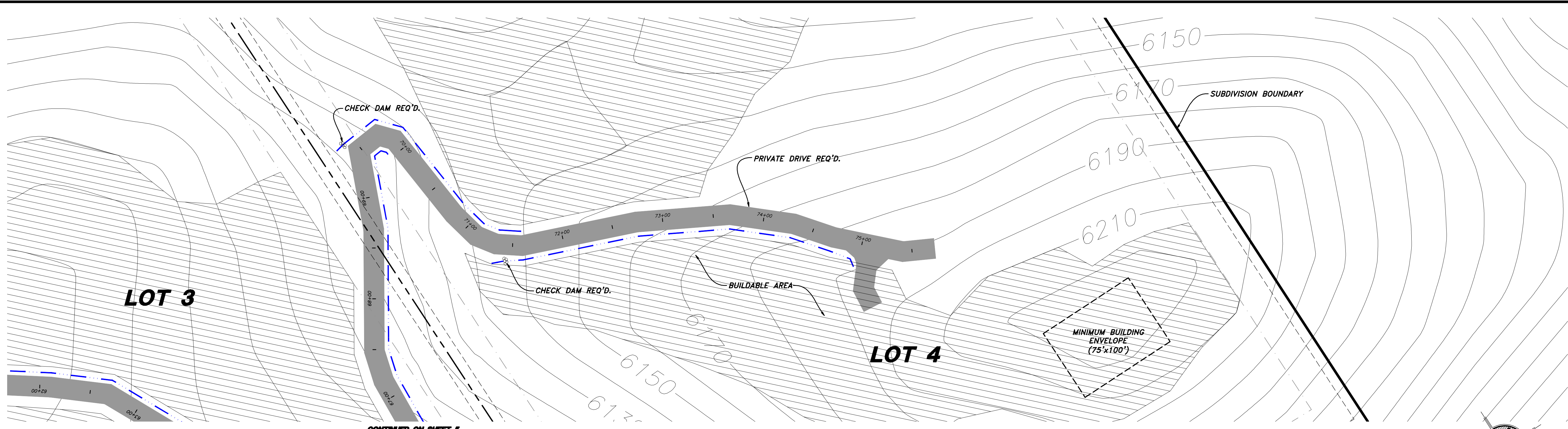

CONTINUED ON SHEET 6

NOTE:  
ROUGH GRADING, INSTALLATION OF GRANULAR BORROW, RETAINING WALLS AND STORM DRAIN PIPING LABELED AS EXISTING HAVE BEEN INSTALLED AS PART OF THIS PROJECT.

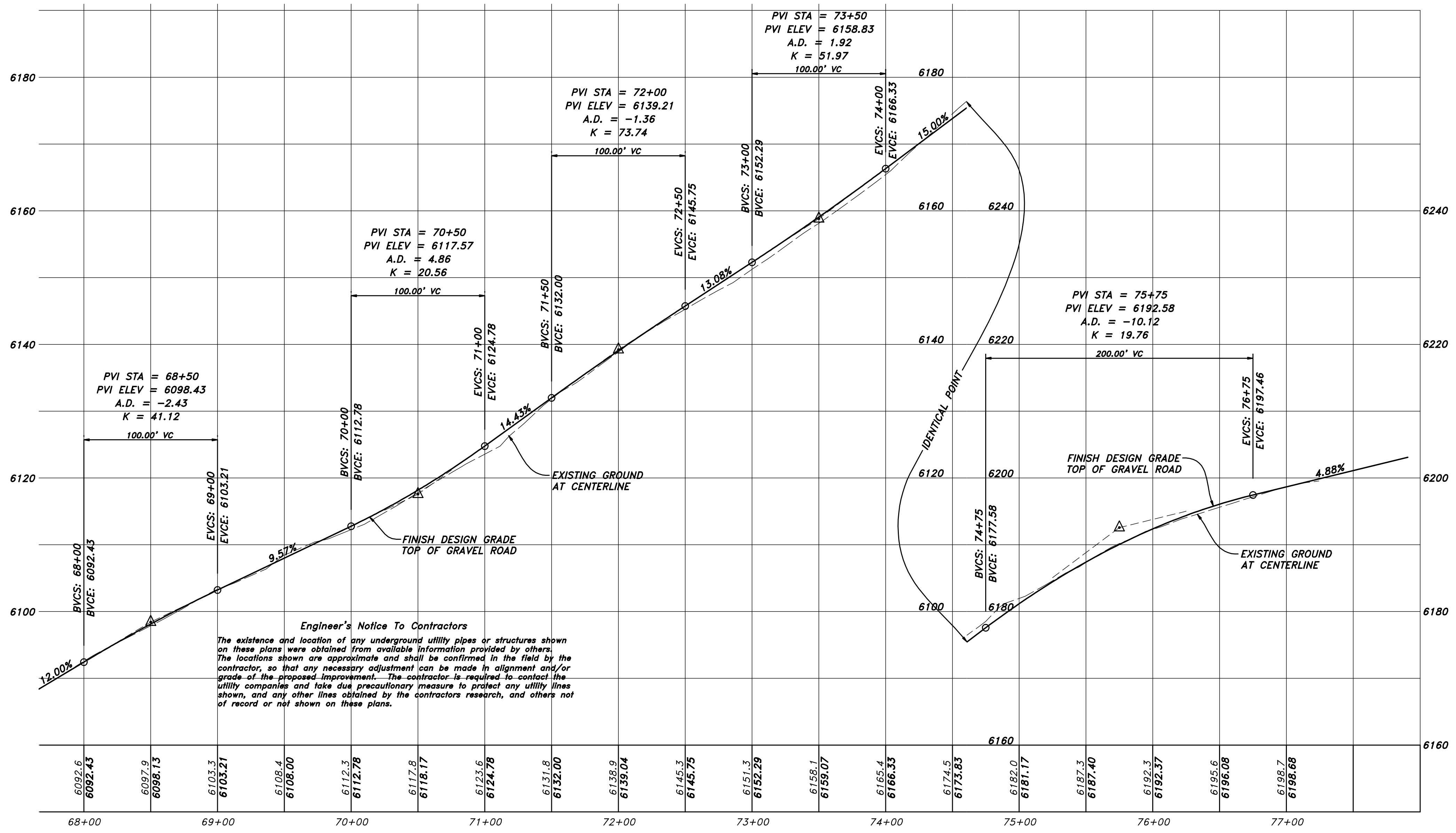
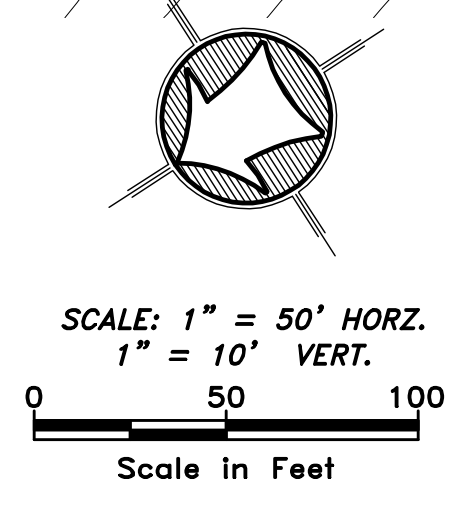

**Engineer's Notice To Contractors**  
The existence and location of any underground utility pipes or structures shown on these plans were obtained from available information provided by others. The locations shown are approximate and shall be confirmed in the field by the contractor, so that any necessary adjustment can be made in alignment and/or grade of the proposed improvement. The contractor is required to contact the utility companies and take due precautionary measure to protect any utility lines shown, and any other lines obtained by the contractor's research, and others not of record or not shown on these plans.

**LEGEND:**

- PROPERTY BOUNDARY LINE
- - - LOT LINE
- - - CENTERLINE
- - - EASEMENT
- - - BUILDING SETBACK
- - - STORM DRAIN PIPE
- - - LAND DRAIN PIPE
- - - EXISTING 10' CONTOUR
- - - STREET MONUMENT
- ◻ INLET BOX
- ▨ PREFERRED BUILDABLE AREA
- ▩ PROPOSED ASPHALT PAVEMENT
- ▩ PROPOSED PRIVATE DRIVE

**NOTICE!**

EXISTING UTILITIES ARE SHOWN ON PLANS FOR THE CONVENIENCE OF THE CONTRACTOR ONLY. THE CONTRACTOR IS RESPONSIBLE FOR THE PROTECTION OF ALL UTILITIES. THE ENGINEER BEARS NO RESPONSIBILITY FOR UTILITIES NOT SHOWN OR SHOWN INCORRECTLY.

**Call Before You Dig**

1-800-662-4111  
UNDERGROUND SERVICE

Drawn By: MBL Date: 9/28/2010  
 Checked By: MBL  
 Approved By: MBL  
 Scale: 1"=50' HORZ. 1"=10' VERT.  
 Drawing File: 07-188PP.dwg  
 JOB NUMBER: 07-129

**THE SANCTUARY**  
 PLAN & PROFILE FOR  
 A PART OF SECTION 3 & 4, T6N, R2E, AND  
 A PART OF SECTION 34, T7N, R2E, SLB&M  
 WEBER COUNTY, UTAH

**PROFESSIONAL ENGINEER**  
 No. 27088  
 MATTHEW R. MEYER  
 STATE OF UTAH

**HANSEN & ASSOCIATES, INC.**  
 Consulting Engineers and Land Surveyors  
 538 North Main Brigham City, Utah 84302  
 67 East 100 North Logan, Utah 84321  
 Brigham City Ogden (435) 752-9197  
 (435) 723-3491 (801) 399-4905 (435) 752-8272

No. 1. 7/16/2012 MBL  
 Date By  
 Revision

SHEET  
**6**  
 OF  
**10**  
 SHEETS

I:\2007\07-129 Sanctuaries\Drawings\07-188PP.dwg, 7/17/2012 2:28:00 PM, 129, 117



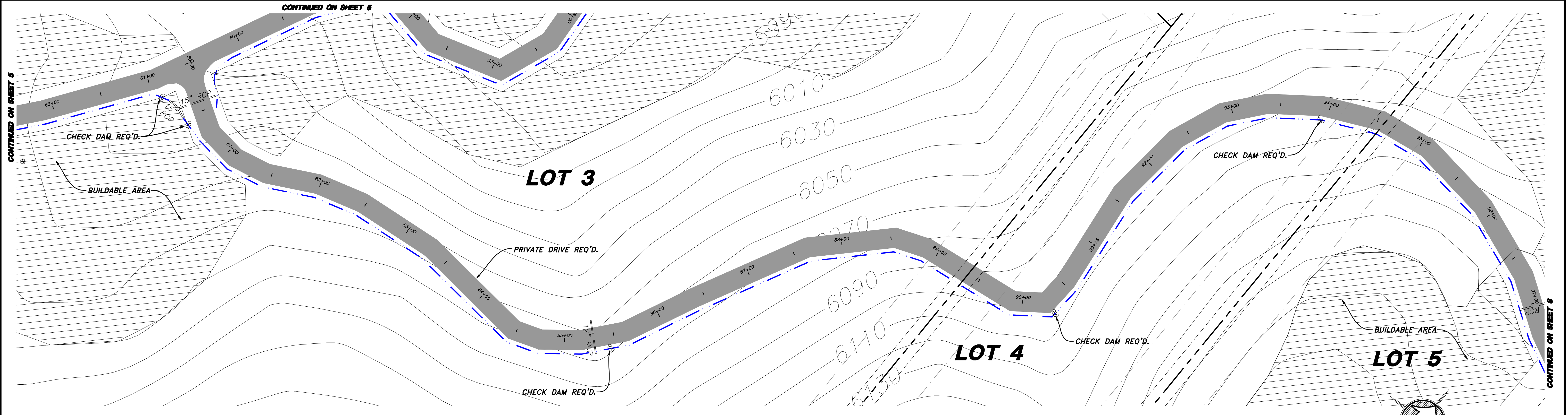

**NOTE:**  
ROUGH GRADING, INSTALLATION OF GRANULAR BORROW, RETAINING WALLS AND STORM DRAIN PIPING LABELED AS EXISTING HAVE BEEN INSTALLED AS PART OF THIS PROJECT.

**LEGEND:**

- PROPERTY BOUNDARY LINE
- LOT LINE
- CENTERLINE
- EASEMENT
- BUILDING SETBACK
- STORM DRAIN PIPE
- LAND DRAIN PIPE
- EXISTING 10' CONTOUR
- STREET MONUMENT
- INLET BOX
- PREFERRED BUILDABLE AREA
- PROPOSED ASPHALT PAVEMENT
- PROPOSED PRIVATE DRIVE

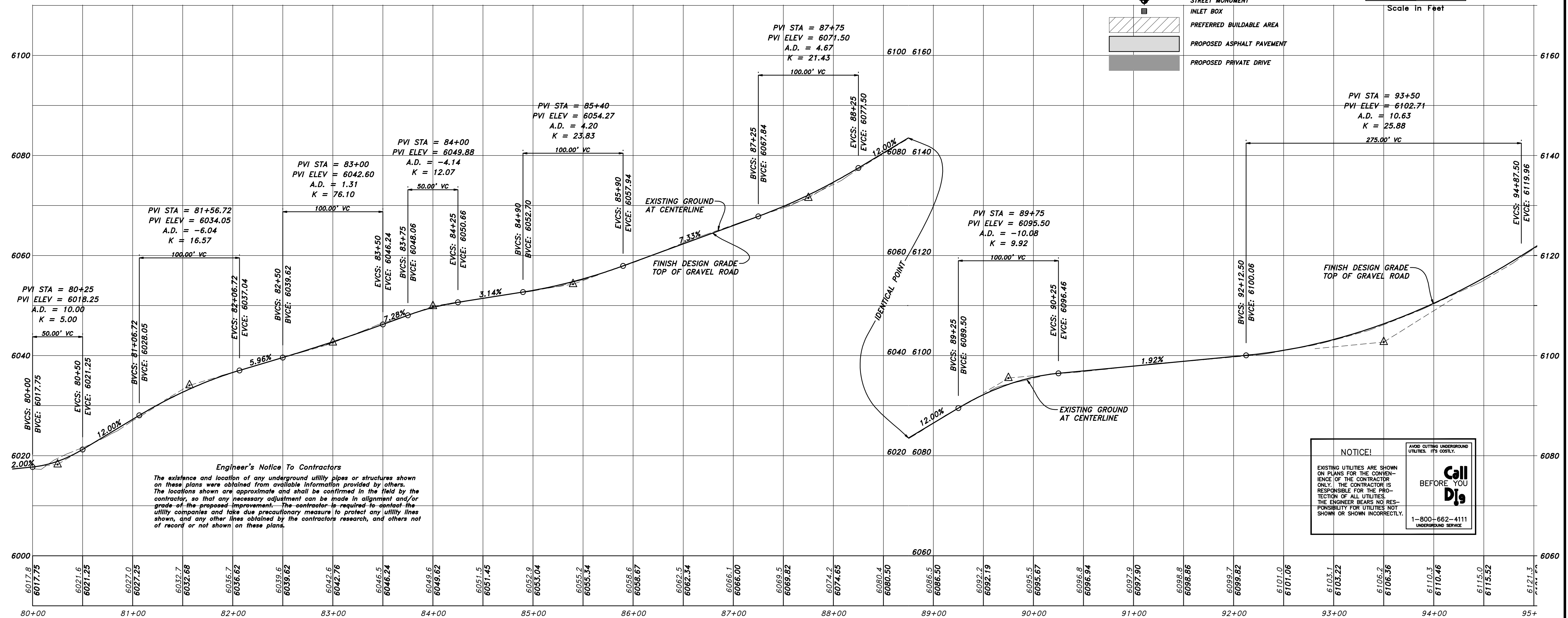
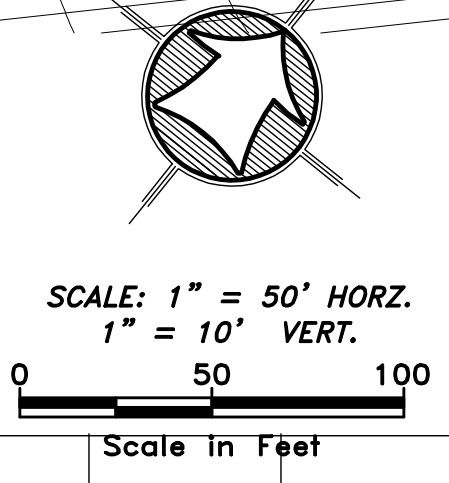

**Engineer's Notice To Contractors**  
The existence and location of any underground utility pipes or structures shown on these plans were obtained from available information provided by others. The locations shown are approximate and shall be confirmed in the field by the contractor, so that any necessary adjustment can be made in alignment and/or grade of the proposed improvement. The contractor is required to contact the utility companies and take due precautionary measure to protect any utility lines shown, and any other lines obtained by the contractor's research, and others not of record or not shown on these plans.

**NOTICE!**

EXISTING UTILITIES ARE SHOWN ON PLANS FOR THE CONVENIENCE OF THE CONTRACTOR ONLY. THE CONTRACTOR IS RESPONSIBLE FOR THE PROTECTION OF ALL UTILITIES. THE ENGINEER BEARS NO RESPONSIBILITY FOR UTILITIES NOT SHOWN OR SHOWN INCORRECTLY.

**Call Before You Dig**

1-800-662-4111  
UNDERGROUND SERVICE

DESIGNED BY: MBL Date: 9/28/2010  
 CHECKED BY: MBL  
 APPROVED BY: [Signature]  
 Scale: 1"=50' HORZ. 1"=10' VERT.  
 Drawing File: 07-188P.dwg  
 JOB NUMBER: 07-129

**HANSEN & ASSOCIATES, INC.**  
 Consulting Engineers and Land Surveyors  
 538 North Main Brigham City, Utah 84302  
 67 East 100 North Logan, Utah 84321  
 Brigham City, Utah (435) 723-3491  
 Ogden (435) 399-4905  
 (801) 399-4905 (435) 752-8272

PROFESSIONAL ENGINEER No. 27088 MATTHEW R. MYER State of UTAH

1. 7/16/2012 MBL/ [Signature] Revised Drawing per W.C. Engineer review  
 No. Date By Revision

PLAN & PROFILE FOR  
**THE SANCTUARY**  
 A PART OF SECTION 3 & 4, T6N, R2E, AND  
 A PART OF SECTION 34, T7N, R2E, SLB&M  
 WEBER COUNTY, UTAH

SHEET  
**7**  
 OF  
**10**  
 SHEETS

14:200707-129 Sanctuay.dwg 07-188P.dwg 7/16/2012 2:24:27 PM 1:59, 1:17



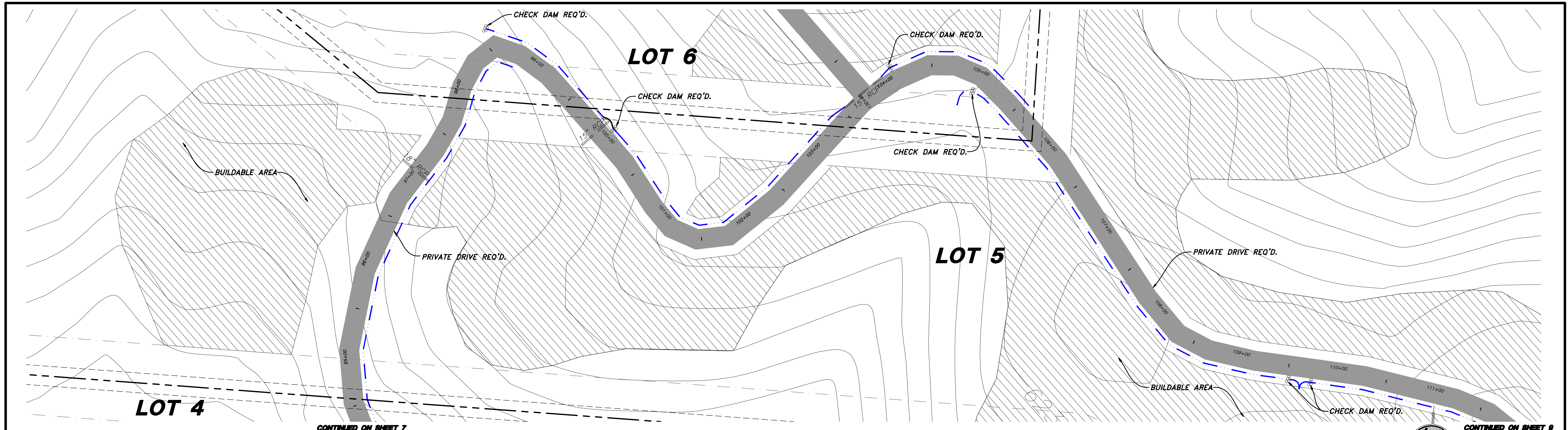

**LOT 4**

**LOT 6**

**LOT 5**

CONTINUED ON SHEET 7

CONTINUED ON SHEET 9

NOTE:  
ROUGH GRADING, INSTALLATION OF GRANULAR BORROW, RETAINING WALLS AND STORM DRAIN PIPING LABELED AS EXISTING HAVE BEEN INSTALLED AS PART OF THIS PROJECT.

**LEGEND:**

- PROPERTY BOUNDARY LINE
- LOT LINE
- CENTERLINE
- EASEMENT
- BUILDING SETBACK
- STORM DRAIN PIPE
- LAND DRAIN PIPE
- EXISTING 10' CONTOUR
- STREET MONUMENT
- INLET BOX
- PREFERRED BUILDABLE AREA
- PROPOSED ASPHALT PAVEMENT
- PROPOSED PRIVATE DRIVE

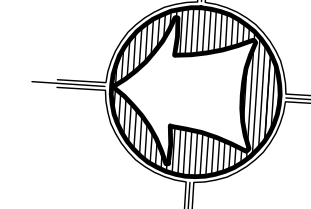

SCALE: 1" = 50' HORZ.  
1" = 40' VERT.  
Scale in Feet

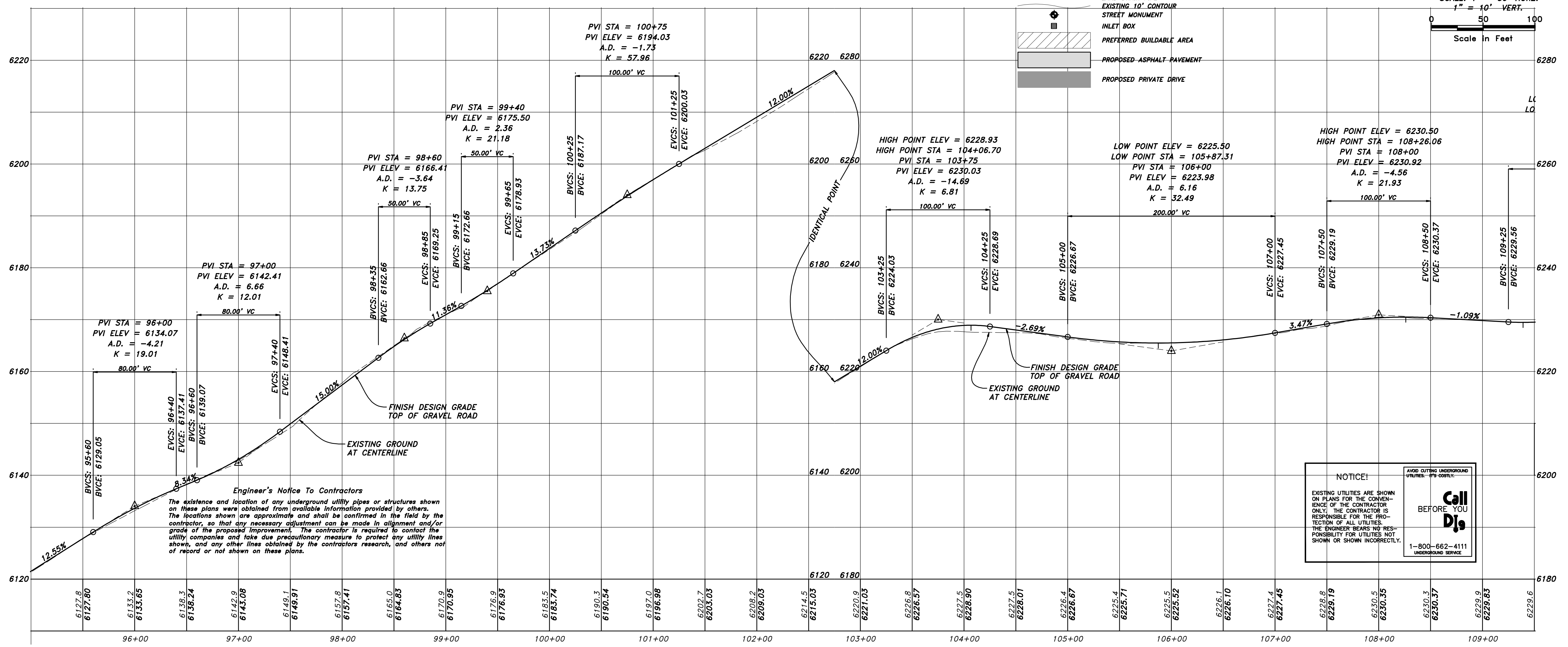

**Engineer's Notice To Contractors**  
The existence and location of any underground utility pipes or structures shown on these plans were obtained from available information provided by others. The locations shown are approximate and shall be confirmed in the field by the contractor, so that any necessary adjustment can be made in alignment and/or grade of the proposed improvement. The contractor is required to contact the utility companies and take due precautionary measure to protect any utility lines shown, and any other lines obtained by the contractors research, and others not of record or not shown on these plans.

**NOTICE!**  
EXISTING UTILITIES ARE SHOWN ON PLANS FOR THE CONVENIENCE OF THE CONTRACTOR ONLY. THE CONTRACTOR IS RESPONSIBLE FOR THE PROTECTION OF ALL UTILITIES. THE ENGINEER BEARS NO RESPONSIBILITY FOR UTILITIES NOT SHOWN OR SHOWN INCORRECTLY.  
**Call 811 BEFORE YOU DIG**  
1-800-662-4111  
UNDERGROUND SERVICE

Drawn By: MBL Date: 9/28/2010  
 Checked By: MBL  
 Approved By: MBL  
 Scale: 1"=50' HORZ. 1"=10' VERT.  
 Drawing File: 07-188PP.dwg  
 JOB NUMBER: 07-129

**THE SANCTUARY**  
 A PART OF SECTION 3 & 4, T6N, R2E, AND  
 A PART OF SECTION 34, T7N, R2E, SLB&W  
 WEBER COUNTY, UTAH

SHEET  
**8**  
 OF  
**10**  
 SHEETS

**HANSEN & ASSOCIATES, INC.**  
 Consulting Engineers and Land Surveyors  
 538 North Main Brigham City, Utah 84302  
 67 East 100 North Logan, Utah 84321  
 Brigham City Logan Ogden  
 (435) 723-3491 (435) 752-9197 (801) 399-4905  
 (435) 723-7663 (435) 752-8272

**LICENSED PROFESSIONAL ENGINEER**  
 No. 27028  
**MATTHEW R. MYER**  
 STATE OF UTAH

Date: 7/16/2012  
 No. 1  
 By: MBL  
 Revised Drawing per W.C. Engineer review



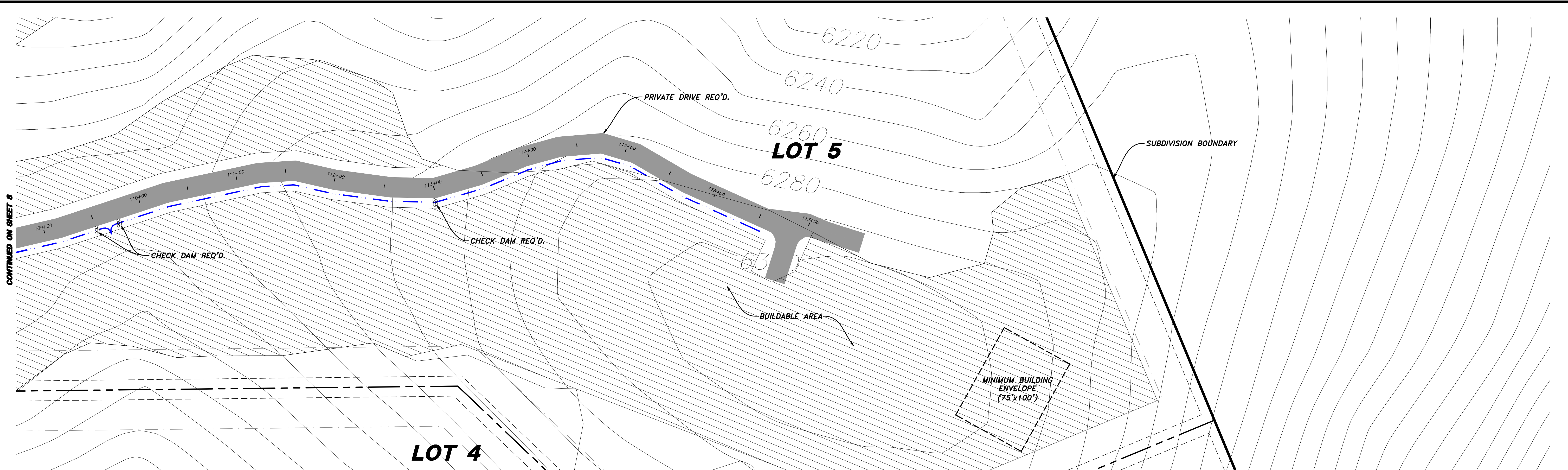

NOTE:  
ROUGH GRADING, INSTALLATION OF GRANULAR BORROW, RETAINING WALLS AND STORM DRAIN PIPING LABELED AS EXISTING HAVE BEEN INSTALLED AS PART OF THIS PROJECT.

PVI STA = 115+75  
PVI ELEV = 6285.96  
A.D. = -3.65  
K = 27.38

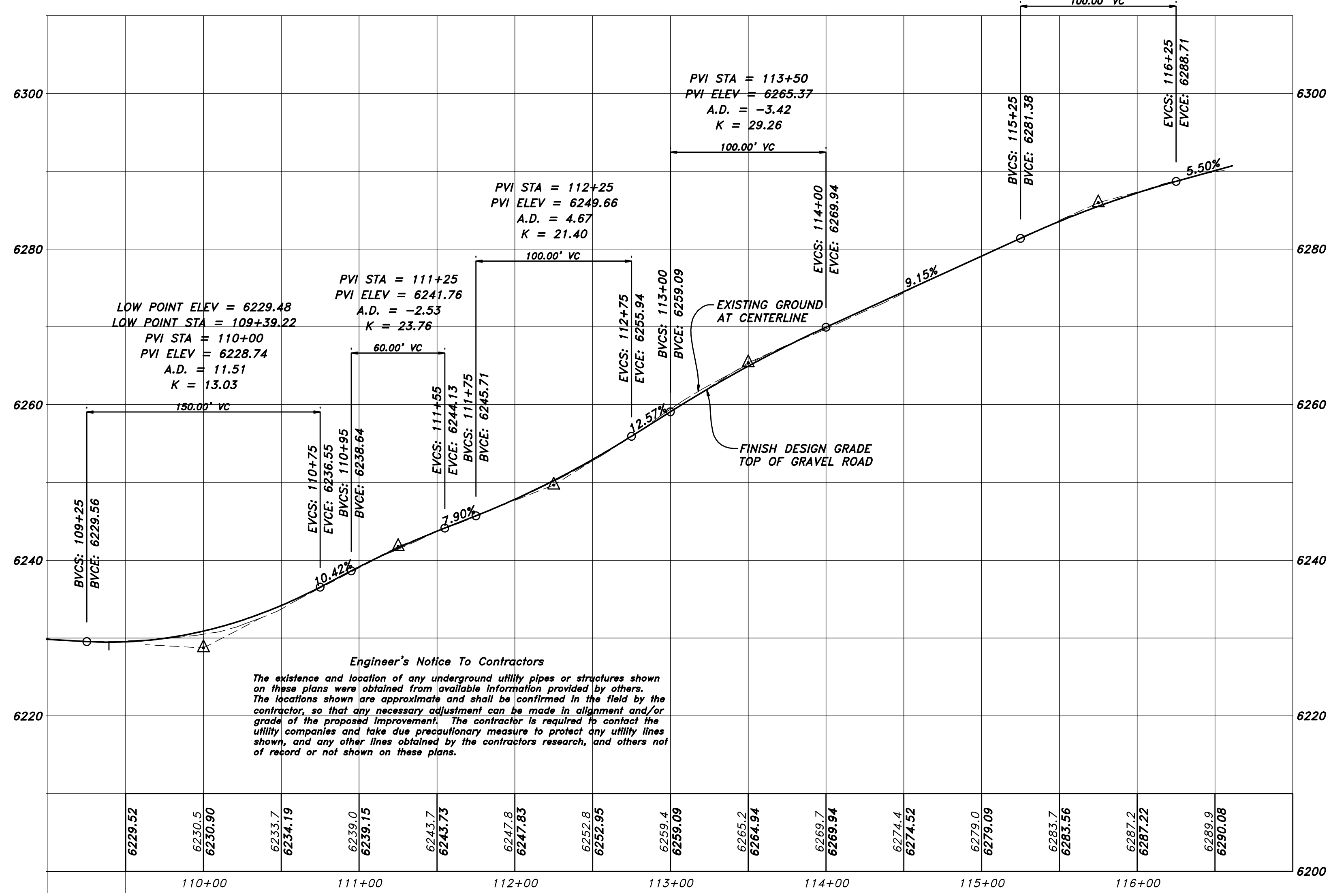

**Engineer's Notice To Contractors**  
The existence and location of any underground utility pipes or structures shown on these plans were obtained from available information provided by others. The locations shown are approximate and shall be confirmed in the field by the contractor, so that any necessary adjustment can be made in alignment and/or grade of the proposed improvement. The contractor is required to contact the utility companies and take due precautionary measure to protect any utility lines shown, and any other lines obtained by the contractor's research, and others not of record or not shown on these plans.

SCALE: 1" = 50' HORZ.  
1" = 10' VERT.  
0 50 100  
Scale in Feet

- LEGEND:**
- PROPERTY BOUNDARY LINE
  - LOT LINE
  - CENTERLINE
  - - - EASEMENT
  - ▭ BUILDING SETBACK
  - ▭ STORM DRAIN PIPE
  - ▭ LAND DRAIN PIPE
  - ▭ EXISTING 10' CONTOUR STREET MONUMENT
  - ◻ INLET BOX
  - ▨ PREFERRED BUILDABLE AREA
  - ▭ PROPOSED ASPHALT PAVEMENT
  - ▭ PROPOSED PRIVATE DRIVE

**NOTICE!**

EXISTING UTILITIES ARE SHOWN ON PLANS FOR THE CONVENIENCE OF THE CONTRACTOR ONLY. THE CONTRACTOR IS RESPONSIBLE FOR THE PROTECTION OF ALL UTILITIES. THE ENGINEER BEARS NO RESPONSIBILITY FOR UTILITIES NOT SHOWN OR SHOWN INCORRECTLY.

AVOID CUTTING UNDERGROUND UTILITIES. IT'S COSTLY.

**Call Before You Dig**

1-800-662-4111  
UNDERGROUND SERVICE

DESIGNED BY: MBL DATE: 9/28/2010  
 CHECKED BY: MBL  
 APPROVED BY: MBL  
 SCALE: 1"=50' HORZ. 1"=10' VERT.  
 DRAWING FILE: 07-128PP.dwg  
 JOB NUMBER: 07-129

**HANSEN & ASSOCIATES, INC.**  
 Consulting Engineers and Land Surveyors  
 538 North Main  
 Brigham City, Utah 84302  
 67 East 100 North  
 Logan, Utah 84321  
 Brigham City  
 Ogden (435) 752-9197  
 (435) 723-3491  
 (801) 399-4905 (435) 752-8272

PROFESSIONAL ENGINEER  
 No. 27088  
 MATTHEW R. MYER  
 STATE OF UTAH

1. 7/16/2012 MBL  
 No. 1  
 Date 7/16/2012  
 By MBL  
 Revision

PLAN & PROFILE FOR  
**THE SANCTUARY**  
 A PART OF SECTION 3 & 4, T6N, R2E, AND  
 A PART OF SECTION 34, T7N, R2E, SLB&M  
 WEBER COUNTY, UTAH

SHEET  
**9**  
 OF  
**10**  
 SHEETS

H:\2007\07-129 Sanctuaries\blm\07-129PP.dwg, 7/16/2012 2:05:48 PM, 129, 117



