

THIS PLAT IS A REFERENCE ONLY. PLEASE REFER TO THE LEGAL DESCRIPTION FOR THE ACTUAL LOCATION AND DIMENSIONS OF THE PROPERTY. LINCOLN TITLE INSURANCE AGENCY ASSUMES NO LIABILITY FOR ACCURACY OR VARIATIONS WITH THE ACTUAL SURVEY.

N.W. 1/4
SECTION 32, T.6N., R.2W., S.L.B. & M.

86

IN WEBER COUNTY
SCALE 1" = 200'

TAXING UNIT: 53, 377

SEE PAGE 79-2

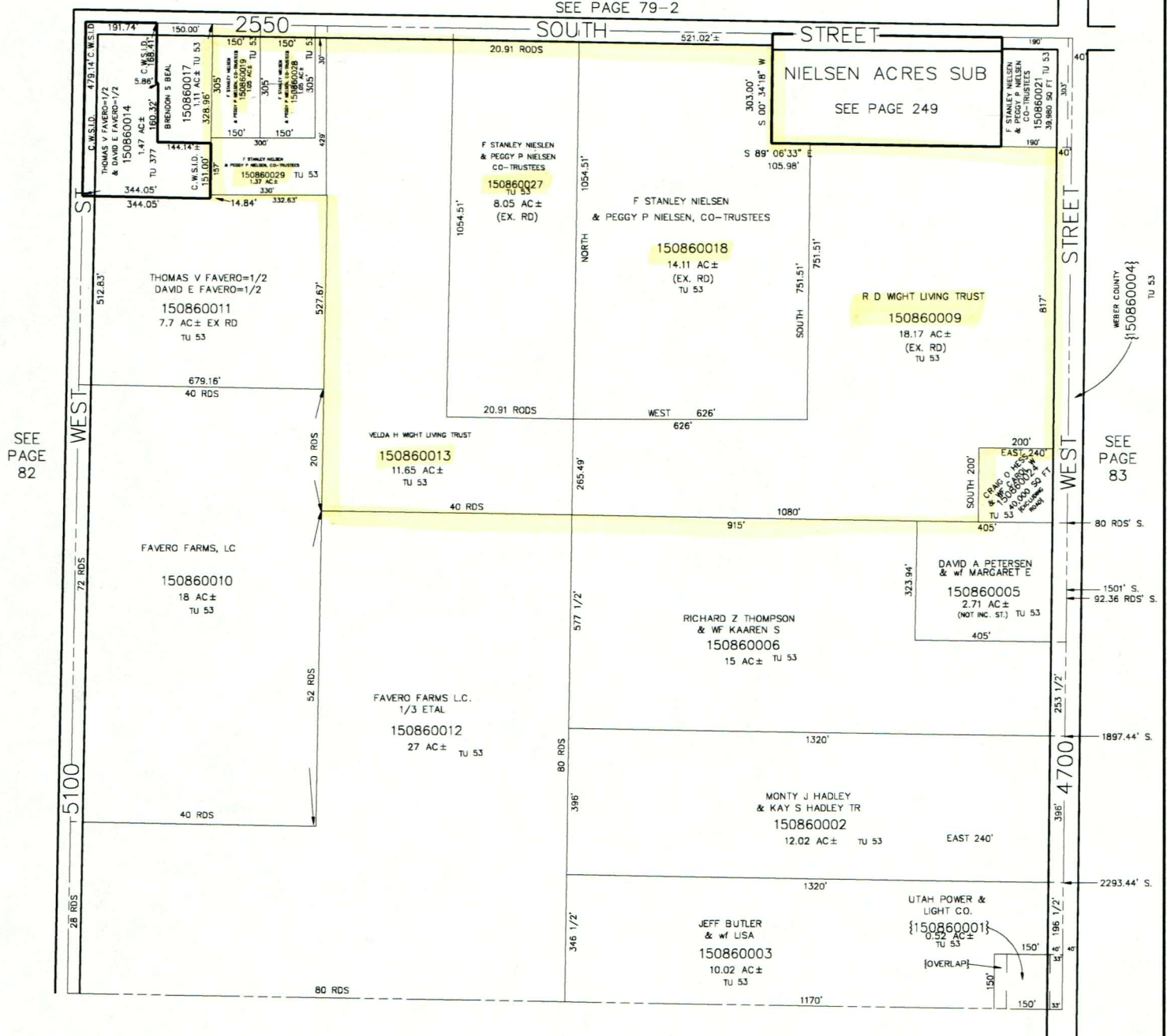

SEE PAGE 85

15

L.D.F. 3-92

Jim Flint

From: carson jones [carsonejones@gmail.com]
Sent: Wednesday, October 21, 2015 8:51 AM
To: Jim Flint
Subject: Taylor ground
Attachments: Taylor Ground plat.PDF

Jim here is the plat for the ground in taylor. sorry it took so long to get to you but the parcel numbers are

0009, 0018, 0027, 0013, 0029, 0028, 0019

1.817 1.411 8.05 11.65 1.37 1.05 1.05 AC = 55.45 ACRES

--

Carson Jones
Blackburn Jones REI
801-941-2018 cell
801-778-0088 office

TITLE 104-ZONES

A1-

A2-

UDOT Access Category Identification Map

This map shows the Access Management Inventory classifications for the state of Utah state roads. Data is maintained by UDOT.

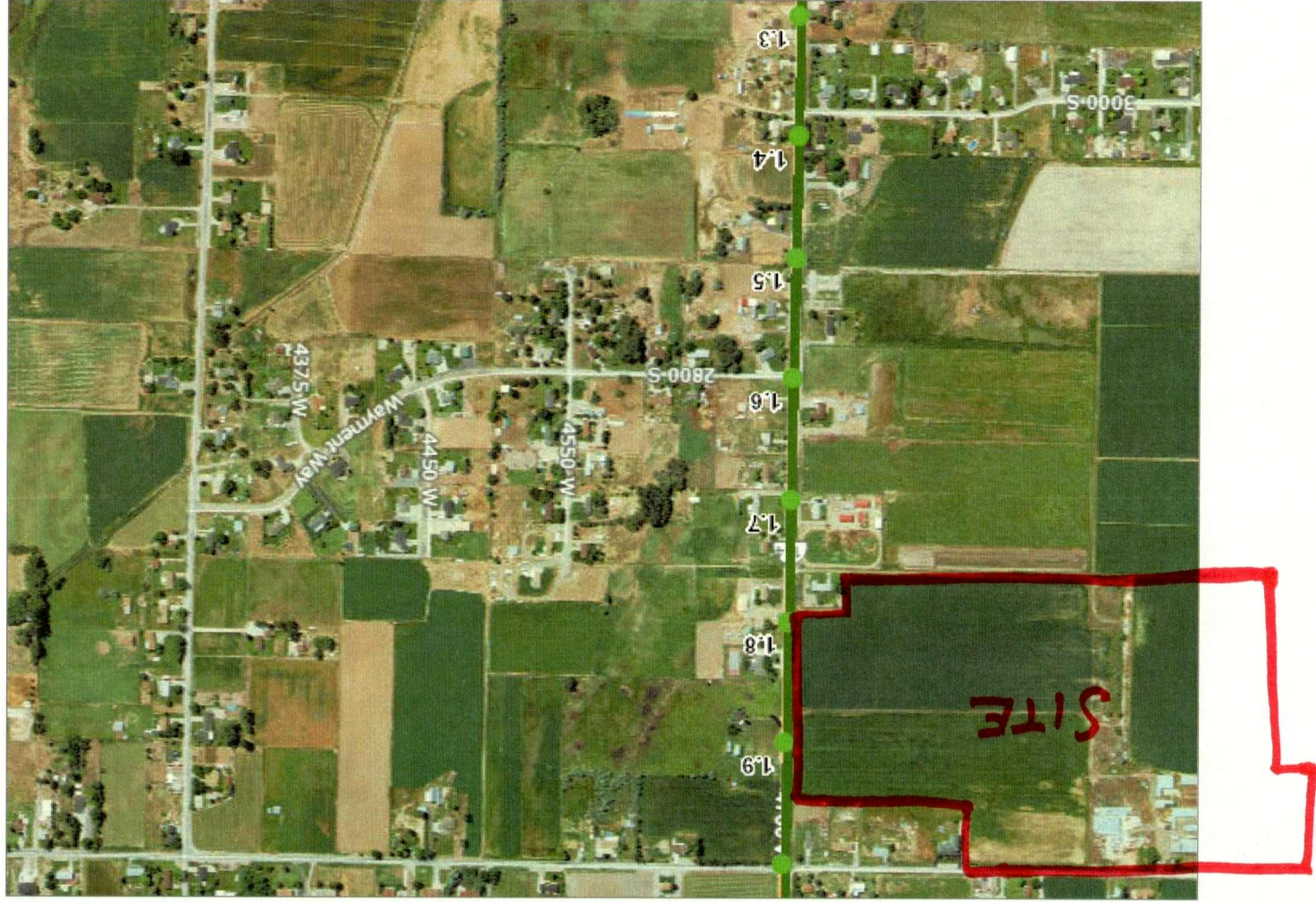

UDOT - GIS