

Weber County Stormwater Construction Activity Permit

Application submittals will be accepted by appointment only. (801) 399-8374. 2380 Washington Blvd. Suite 240, Ogden, UT 84401

Date Submitted 10/21/2016	Fees (Office Use)	Receipt Number (Office Use)	Priority Site (Office Use) ○ Yes <input checked="" type="radio"/> No	Permit Number (Office Use) 2016-113
------------------------------	-------------------	-----------------------------	---	--

Property Owner/Authorized Representative Contact Information		Project Information	
Name of Property Owner(s)/Authorized Representative(s) Matthew Bosen - Calute Homes		Project Name Mariani Residence	
Phone 801-778-0088	Fax	Project Address 2337 Panorama Circle Ede, UT 84310	
Email Address estimating@calutehomes.com			
Mailing Address of Property Owner(s)/Authorized Representative(s) 905 24th Street Ogden, UT 84401			
		Estimated Project Length (mo) 9	Previous Permit No. (if applicable)
		Estimated Start Date	Actual Start Date

Submittal Checklist

The application shall include a Storm Water Pollution Prevention Plan which meets the criteria set forth in Section 40-3-4 of the county ordinances.

The applicant shall file the application on or before the following dates:

Subdivision: The date that the applicant submits the preliminary subdivision development plat application.

Site Plan: The date that the applicant submits a site plan application or amended site plan.

Building Permit: The date that the applicant submits a building permit application if the applicant proposes to construct a building on an existing lot or parcel.

Land Use Permit: The date that the applicant submits a land use permit application.

Other: At least two (2) weeks before the developer intends to perform any type of work not listed above that would require a Storm Water Construction Activity Permit pursuant to this Chapter.

Failure to acquire a required Storm Water Construction Activity Permit is grounds for tabling a related subdivision application, site plan application, conditional use permit application, or building permit application. It is unlawful to commence work (move dirt) on a development site before obtaining a required Storm Water Construction Activity Permit.

Note: A pre-construction meeting is required before performing any on-site earth work, unless waived by the county engineer.

Applicant Narrative

Please explain your request.

Authorization

By signing below the Owner / Representative authorizes the county to enter the property to perform inspections.

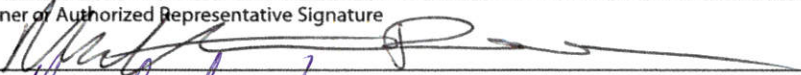
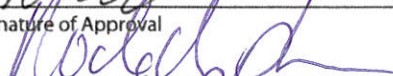
Owner or Authorized Representative Signature 	Date 10/21/2016
Signature of Approval 	Date 10-24-16

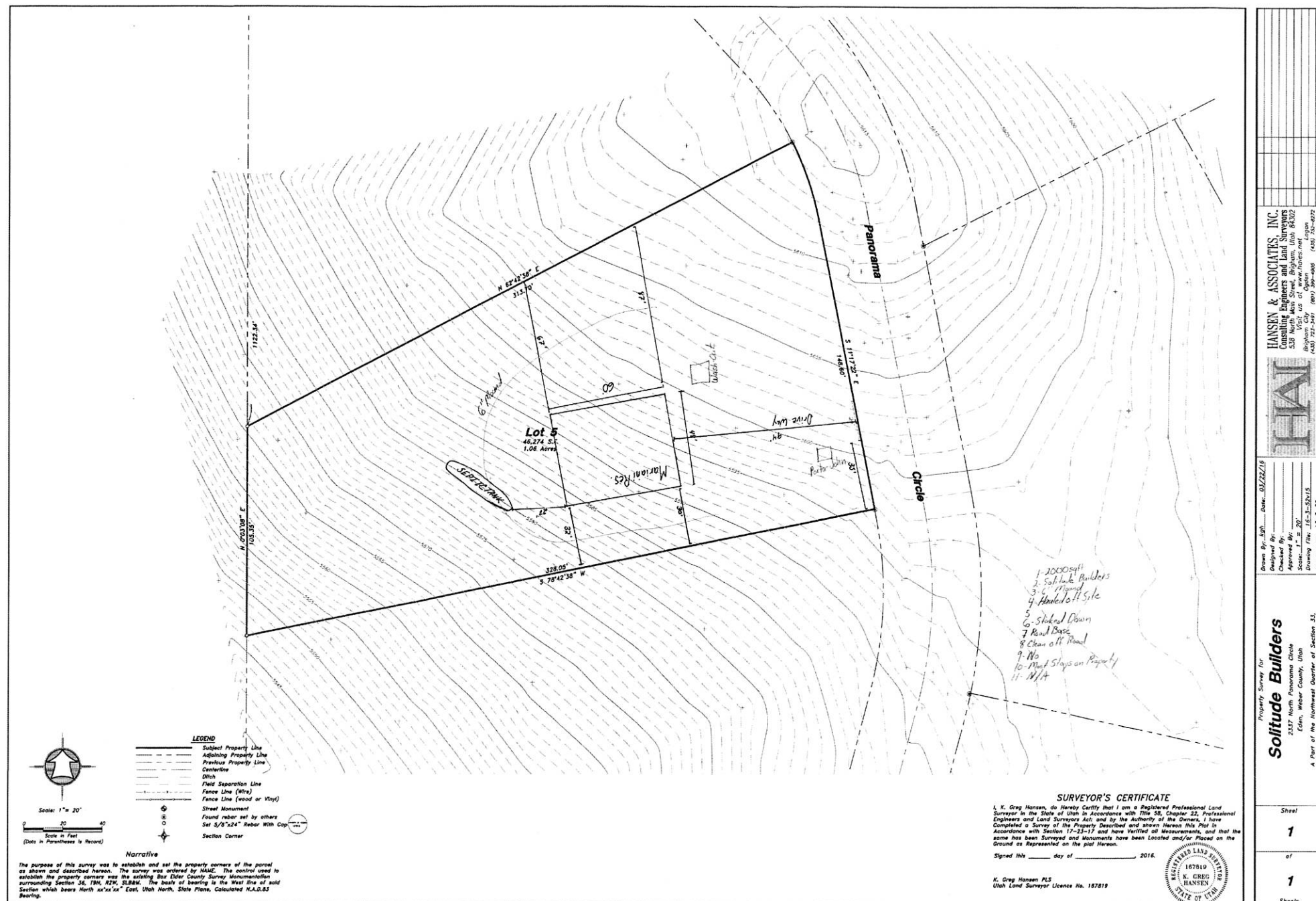

HANSEN & ASSOCIATES, INC. Consulting Engineers and Land Surveyors 308 North Main Street, Suite 100 Provo, Utah 84601 Phone: (801) 733-5415 Fax: (801) 733-5416 Website: www.hanseninc.com	
H&A	
Drawn By: JPH Date: 01/22/16 Checked By: JPH Date: 01/22/16 Approved By: JPH Date: 01/22/16 Scale: 1" = 20' Drawing Title: 15E-3-5213 JOB NUMBER: 15E-3-52	No. _____ Date _____ By _____ Revision _____
Property Survey for Solitude Builders 1317 North Panorama Circle Eden, Weber County, Utah A Part of the Normal Quarter of Section 31, Township 7 North, Range 1 East, S.18E.	
Sheet	1
of	1
Sheets	